

# SPELMAN Messenger

## Spelman's Political Warriors

**Stacey Abrams, C'95**, a power politico and quintessential Spelman sister

**Kiron Skinner, C'81**, a one-woman strategic-thinking tour de force

**Celina Stewart, C'2001**, a sassy woman getting things done

Stacey Abrams, C'95

INSIDE

Mission in Service  
Influencers in  
Advocacy,  
Government and  
Public Policy

# SPELMAN Messenger

## EDITOR

Renita Mathis

## COPY EDITOR

Beverly Melinda James

## GRAPHIC DESIGNER

Garon Hart

## ALUMNAE DATA MANAGER

Danielle K. Moore

## EDITORIAL ADVISORY COMMITTEE

Jessie Brooks

Joyce Davis

Sharon E. Owens, C'76

Jane Smith, C'68

## EDITORIAL INTERNS

Melody Greene, C'2020

Jana Hobson, C'2019

Angelica Johnson, C'2019

Tierra McClain, C'2021

Asia Riley, C'2021

## WRITERS

Maynard Eaton

Connie Freightman

Adrienne Harris

Tom Kertscher

Alicia Lurry

Kia Smith, C'2004

Cynthia Neal Spence, C'78, Ph.D.

Shantoria Vance, C'2007

## PHOTOGRAPHERS

Scott King

Ben Kornegay

Kevin D. Liles

Curtis McDowell

Furery Reid

Spelman College Archives

Julie Yarbrough, C'91

[www.spelman.edu](http://www.spelman.edu)

## All submissions should be sent to:

*Spelman Messenger*

Office of Alumnae Affairs

350 Spelman Lane, S.W., Box 304

Atlanta, GA 30314

OR

<http://www.spelmanlane.org/SpelmanMessengerSubmissions>

## Submission Deadlines:

Fall Issue: Submissions Jan. 1 – May 31

Spring Issue: Submissions June 1 – Dec. 31

## ALUMNAE NOTES

Alumnae Notes is dedicated to the following:

- Education
- Personal (birth of a child or marriage)
- Professional

*Please include the date of the event in your submission.*

## TAKE NOTE!

Take Note! is dedicated to the following alumnae achievements:

- Published
- Appearing in films, television or on stage
- Special awards, recognition and appointments

*Please include the date of the event in your submission.*

## BOOK NOTES

Book Notes is dedicated to alumnae and faculty authors.

*Please submit review copies.*

## IN MEMORIAM

We honor our Spelman sisters. If you receive notice of the death of a Spelman sister, please contact the Office of Alumnae Affairs at 404-270-5048 or Sharon Owens, director of alumnae engagement, at [sowens5@spelman.edu](mailto:sowens5@spelman.edu).

*For verification purposes, please include a printed program, newspaper acknowledgment or electronic link with your submission.*

The *Spelman Messenger* is published twice a year by Spelman College, 350 Spelman Lane, S.W., Atlanta, Georgia 30314-4399, free of charge for alumnae, donors, trustees and friends of the College. Recipients wishing to change the address to which the *Spelman Messenger* is sent should notify the editor, giving both old and new addresses. Third-class postage paid at Atlanta, Georgia. Publication No. 510240

## CREDO

Founded in 1885, the *Spelman Messenger* is the alumnae magazine of Spelman College and is committed to educating, serving and empowering Black women. The content of the Messenger is designed to share news and events about the College and alumnae, as well as discuss Spelman's leadership role in addressing a wide range of issues relevant to our community.



**On the Cover**

*Stacey Abrams has emerged as a powerful politico and quintessential Spelman sister.*

COVER PHOTO BY KEVIN D. LILES

**Mission in Service**

*A featured list of some of Spelman's shining stars in government, public policy and advocacy.*

**Arts @ Spelman**

*Before painting Michelle Obama's portrait, Amy Sherald spent endless hours in the Spelman College art studio.*

---

## contents

---

**FEATURES**

- 10** Stacey Abrams is a power politico.  
BY MAYNARD EATON
- 13** Celina Stewart is a sassy woman getting things done.  
BY TOM KERTSCHER
- 14** Kiron Skinner is a one-woman strategic-thinking tour de force.  
BY RENITA MATHIS

- 2** President's Message
- 3** Spelman Scenes
- 22** Westside Story
- 24** ARTS@Spelman
- 26** Book Notes
- 28** Homecoming 2018
- 29** Spelman on Capitol Hill
- 30** Alumnae Notes
- 31** Take Notes
- 36** In Memoriam
- 37** Donor Roll

**SPECIAL FEATURE**

- 16** Mission in Service  
*A dynamic and enterprising group of women who represent leadership in government, public policy and advocacy.*

## Empowering Women to Serve

This issue of the *Spelman Messenger* highlights dozens of alumnae who are serving their communities and the nation through public service. From elected officials, to policy advocates, to government administrators, to political organization leaders, Spelman women have claimed their power in order to create a better world.

We are proud of these alumnae – and proud of the role Spelman has played in their development. As Stacey Abrams, C'95, who ran a historic campaign in Georgia to be our country's first African-American female governor, said: "Spelman teaches women how to leverage and deploy their power."

For 138 years, empowering Black women has been this institution's sacred charge. Spelman is the place where *Spelmanites choose their values and discover their truth*.

Spelman creates an environment where, surrounded by other young women, challenged by their faculty, our students learn to think critically, ask questions and, if necessary, fearlessly disrupt the status quo. Their years at Spelman provide the time and space to think, discover and affirm who they are and what really matters to them.

For 138 years, Spelman has been the place where our students can *develop a vision*.

We challenge our young women to have big visions – global views of life that include an awareness of what's going on in the world, deep knowledge about issues, and opinions informed with evidence about the challenges humankind faces, as well as the possibilities for change.

Spelman's rigorous liberal arts education offers a range of opportunities to learn – inside the classroom, through innovative curricula and research, and outside the classroom, through internships, community service and study abroad.

For 138 years, Spelman has been the place where our students learn *to speak up and speak out, not only on behalf of their individual needs but on behalf of each other and their communities*.

Dr. Johnnetta B. Cole used to tell the entering class at Spelman: "Look to your left, look to your right. Make sure that both of those women are with you, when you graduate." Our Spelmanites are ambitious for themselves and even more ambitious for each other and their communities, the mark of real leaders. Please join me in celebrating the women of Spelman who have devoted their lives to public service and the welfare of their communities, their country and the world.



Mary Schmidt Campbell, Ph.D.  
President, Spelman College



## CELEBRATING OUR RIGHTS OF CITIZENSHIP

BY CYNTHIA NEAL SPENCE, C'78, PH.D.

Spelman College, founded in 1881, just 13 years after ratification of the 14th Amendment, created a space for those not considered by the amendment – Black women and girls. Our institution has historically prepared young women of African descent for the promise and full actualization of the rights of citizenship.

As we consider our place in history as an institution dedicated to the education of women, Spelman College stands as a reflection of and testimony to that first class of students in 1881 and their families who had probably hopefully imagined what ratification of the 14th Amendment should mean to all persons of African descent if its tenets were actualized and woven into the fabric of laws and policies in America. The families of the first class of Spelman College students undoubtedly had stories to tell about experiences of family members whose dreams of education were thwarted by the people, social conditions, and dominant ideas about the place of Black people at the time.

The 14th Amendment of 1868 and its companion Reconstruction amendments – the 13th Amendment of 1865 (abolishing slavery except as punishment for conviction of a crime) and the 15th Amendment of 1870 (granting the right to vote to Black males) – must be analyzed together as we examine the lives of Blacks prior to their adoption as part of the United States Constitution. While Black women sought the rights guaranteed by the Constitution, the devaluation of all women, but particularly Black women's agency and rights as citizens, was not considered.

An invested belief and commitment to White supremacy made the lives of Blacks throughout the South subject to organized terror campaigns. Of particular note is the fact that the mid-1800s was a very violent time for Black men and women throughout the South as Confederate leaders and sympathizers took out their frustrations against newly freed Blacks. Seeking the promise of the 14th Amendment became a rallying call for all concerned. The very founding of Spelman College became an act of social justice against this backdrop.

The right of Black women and girls to be educated was not in the language of the 14th Amendment, but the call for Black women and girls to reap the full benefits of citizenship guided all responsible for the College's founding.

Spelman College continues to educate young women in the face of perennial challenges not automatically protected by the 14th Amendment's equal protection under the law clause. Ironically, voting rights, equal rights for women, and violence



against women continue to be areas in need of strong and sustained social justice advocacy. It is even more important today to recognize and challenge the tenets of White supremacy and to prepare our students to continue to demand and seek equal protection under the law. Not only do we prepare our women to exercise their full rights as citizens, we also prepare them to seek social justice for those whose rights have been denied because of marginalization or disenfranchisement.

**Cynthia Neal Spence, Ph.D.**, is director of the Spelman College Social Justice Program, the UNCF Mellon Programs, and associate professor in the Department of Sociology and Anthropology.

## CELEBRATING THE 150TH ANNIVERSARY OF THE 14TH AMENDMENT

To commemorate the 150th anniversary of the 14th Amendment, the Thurgood Marshall Institute at the NAACP Legal Defense Fund and Spelman College hosted a keynote conversation between Sherrilyn Ifill, president and director-counsel of the NAACP LDF, and Melissa Harris-Perry, Maya Angelou Presidential Chair at Wake Forest University.

The future of our democracy and the need for everyday citizens to help fulfill the full power and promise of the 14th Amendment to safeguard our civil rights and ensure access to justice for all led the night's conversation.



*(left to right) Melissa Harris Perry; Sherrilyn Ifill; Sharon Davies, provost and vice president for Academic Affairs; Dr. Cynthia Neal Spence, director, Social Justice Fellows Program, UNCF/Mellon Programs, director, and associate professor of sociology; Dr. Jane Smith, vice president for College Relations; and Janai Nelson, associate director-counsel of the NAACP Legal Defense and Educational Fund Inc.*



*Melissa Harris-Perry and Sherrilyn Ifill provide a great discussion on the 14th Amendment.*

## PROFESSOR'S RED LIGHT THERAPY RESEARCH AIMS TO CHANGE LIVES

BY CONNIE GREEN FREIGHTMAN

While participating in a U.S. Air Force Summer Faculty Research Program in 2016, Spelman College associate professor of biology Tiffany Oliver, Ph.D., became intrigued with studying red light therapy.

Since then, her research has focused on ways to extend the benefits of red light treatment to heal wounds, relieve joint pain, increase hair growth, and reverse the signs of aging.

In fall 2018, Oliver was awarded a \$450,000, three-year grant by the U. S. Department of Defense's Research and Education Grant for HBCUs and the Office of Naval Research to continue her innovative work in the field.

Although red light therapy has been around for decades, the treatment has become increasingly popular in recent years, as studies have confirmed its medical and cosmetic benefits.

Also known as photobiomodulation, red light therapy works at the cellular level by delivering specific wavelengths of light to boost energy production in cells. This causes cells to function more efficiently and rejuvenate themselves to stimulate the process of healing.

"So while we have seen the positive physiological effects of red light exposure for some time, no one has identified the biological pathways that facilitate these effects," Oliver said. "This is where my research comes in. We are specifically interested in treatments that can be used to prevent cell death and that can promote wound healing."

Four Spelman students are working with her on the project. While she offers guidance, Oliver also encourages her students to pursue their own research approaches.

"I think this scientific freedom is important for students' scientific self-efficacy," said Oliver, who's taught at Spelman for nearly eight years. "I hope it teaches them that there's more than one way to do something, and that it encourages innovation and creativity."

Health science major Victoria Brown, C'2019, has worked with Oliver on the red light therapy project since 2017. The aspiring scientist has found the research experience transformational.

"Doing research has taken my educational experience to the next level because it builds upon foundational knowledge in a way that only firsthand experience can," said Brown, who wants to work in public health. "I've gained so much confidence in my

ability to be a scientist, and will take that confidence with me in my journey post-Spelman."

Oliver and her student researchers have almost finished the first goal of her grant – to identify the biological pathways of red light healing. The next step is to use the data to find ways to extend the therapeutic benefits.

"The project has been going great. One of the objectives of the College's strategic plan is to 'Elevate the Spelman Difference' by facilitating undergraduate research across the College with the ultimate goal of supporting positive student outcomes," Oliver said. "One way the College has supported my current research is by providing the necessary infrastructure. Without this infrastructure, it would be very difficult to provide a convincing argument for funding from government agencies like the U.S. Department of Defense."

*Connie Green Freightman is an Atlanta-based freelance writer and editor.*

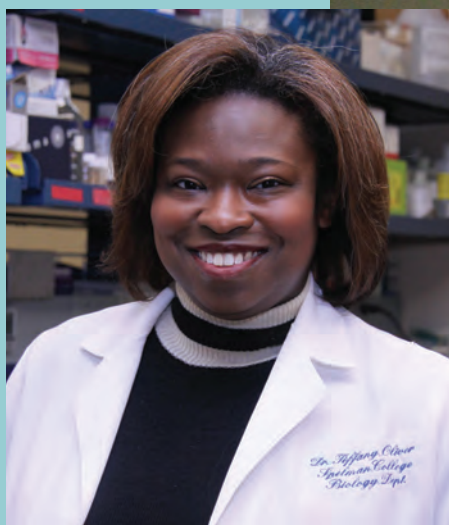

*Dr. Tiffany Oliver became intrigued in red light therapy while participating in a U.S. Air Force summer faculty research program in 2016.*

## ADW'S 25TH ANNIVERSARY

BY MELODY GREENE, C'2020

African Diaspora and the World, or ADW as it is known at Spelman College, helps first-year students dive into their African heritage, as well as illuminate the effects the dispersion had on the world. The required class for every Spelman scholar was created to help students develop a perception of themselves as citizens of a changing and increasingly compressed world.

“African Diaspora and the World is centered on the experiences of African-descended people,” said Pushpa Parekh, Ph.D., chair of ADW. “[The class] speaks to our students’ experiences as Black women. They learn about themselves, their history and their place in the African Diaspora and the world.”

There is a cadre of 26-plus interdisciplinary faculty who currently teach ADW courses each semester. “It is kudos to their

hard work, diligence, and vision, as well as of our founding faculty, that we continue to maintain the reputation of the program as challenging, rigorous, and meaningful for our students, as they embark upon their diverse academic and life journeys,” said Parekh.

Twenty-five years ago, Michael Gomez, Ph.D., then chair of the history department, and other faculty members wanted to create a space at Spelman where students could connect with their history and the world in new ways. As a result of their early pioneering efforts, ADW was born. Unlike an average African-American or African history class, ADW differs because it delves specifically into the period when Africans were stripped from their homeland and forced to take long, exhausting journeys to other continents. The course explores the various ways Africans were

enslaved depending on their final destination, and how the world operates today because of the African Diaspora.

“[When you leave ADW], you have become more self-aware, more socially conscious, more knowledgeable and more confident,” said Hanan Davis, C'2012, adjunct music and ADW professor at Spelman. “You have been forever changed for the better.”

At Spelman, the hope is that the class expands the perceptions students have about themselves and their ancestry. Also, it offers them a global perspective of the African Diaspora.

*Melody Green is a junior English major from Atlanta and an aspiring broadcast journalist.*

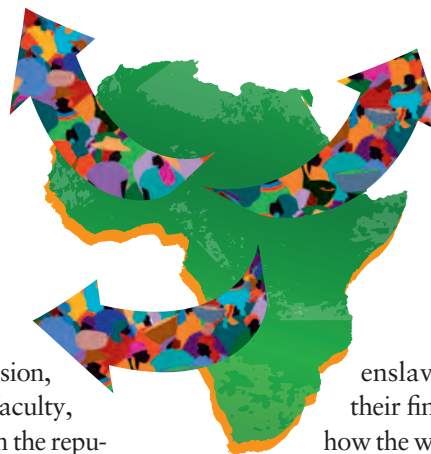

ART USED IN ARROWS: “LES PALMES MARKET, HAITI” BY SYNTHIA SAINT JAMES

## RESEARCH DAY

### Celebrating 30 Years of Exemplary Achievement

BY TIERRA MCCLAIN, C'2021

On April 25, 2019, Spelman’s Research Day will hit a spectacular milestone as the annual day of research and scholarship celebrates its 30th anniversary. This year, through the theme, “Spelman for Spelman: Acknowledge, Abide, Aspire,” students will be able to showcase their dedication to moving their respective disciplines forward by presenting their undergraduate research. In 1989, Research Day, then known as “Science Day,” was created to represent the caliber of students in the natural sciences. However, by 2005, the event was solidified as “Research Day” and now involves representation from every department at Spelman College.

Now, each year, hundreds of Spelman students participate in Research Day, representing over 25 disciplines in the STEM, social sciences, arts and humanities. This year’s Research Day will be co-chaired by Spelman faculty Michelle Hite, Ph.D., assistance professor in English, Tiffany Oliver, Ph.D., associate

professor in biology, Erin Washington, lecturer in theater and performance, and Unislawa Williams, Ph.D., associate professor in political science. In celebration of the program’s 30th anniversary, this year’s theme seeks to honor the legacy of students and alumnae who have shown exemplary achievement and promise in their respective fields. “Spelman for Spelman: Acknowledge, Abide, Aspire recognizes the role our past and present Spelman students have had in moving these disciplines forward,” said Hite. “It aims to inspire our students and alumnae to continue on their current trajectory, as well as to continue to abide in the sisterhood that has functioned to help rank Spelman College among the top liberal arts colleges in the nation.” For more information, visit [www.spelman.edu/researchday](http://www.spelman.edu/researchday).

*Tierra McClain is a second-year English major with aspirations to become a public interest lawyer.*





## CELEBRATING THE 50TH ANNIVERSARY OF THE DUAL DEGREE ENGINEERING PROGRAM

BY JANA HOBSON, C'2019

This year marks the 50th anniversary of the Atlanta University Center Consortium's dual-degree engineering program. Created to increase the number of minorities entering engineering and technology, DDEP was first established in 1969 when Morehouse College entered a dual-degree relationship with Georgia Institute of Technology.

In 1970, Clark College, Morris Brown College, and Spelman College entered the agreement, which became known as the Atlanta University Center-Georgia Tech Dual Degree Program in Engineering. Currently, the program consists of AUC Consortium member institutions Clark Atlanta University, Morehouse College and Spelman College.

"I think our program provides students with not only the support to become who they want to be, but it also addresses a field that is underrepresented by women," said Retina Burton, Spelman College director of DDEP, and director of the Office of Science, Engineering and Technical Careers. "It also provides a diverse pathway to a number of engineering institutions and not one particular school."

Since DDEP's formation, the College has formed partnerships with more than 15 partner engineering institutions, including North Carolina A&T State University and Georgia Tech, the nation's top-producing schools for African-American engineering graduates. The AUC Consortium DDEP's mission is to expand the number of engineers of color who are "well-equipped for scientific, technological, engineering and mathematical careers."

"I think DDEP is a dynamic program in that it addresses a need for African-Americans in general, and women specifically, in the field of engineering," said Burton, who has served 14 years as DDEP director. "Women are underrepresented,

making up only 20 percent of graduating engineers and 13 percent in the workforce, and that's not considering only women of color – that's women in general."

With a background as an electrical engineer, Burton is very familiar with not only the curriculum but also the industry that students will enter once they graduate. She has been fortunate to serve as the academic adviser for all pre-engineering students, in addition to teaching the pre-engineering courses, managing the program, and serving as the liaison between Spelman College and engineering partners – corporate and academic.

She envisions DDEP not only continuing to grow and expand, but also that students will continue to make outstanding marks in the field of engineering. To Burton, the 50th anniversary of DDEP means sustained excellence and an opportunity for future growth and transformation over time.

"The program being around for 50 years speaks of sustainability and continued interest, but most importantly, the holistic development and support our students experience as women of color makes a difference and is invaluable and irreplaceable," said Burton, who is also a senior instructor in physics. "This program gives our students the best of two worlds: a liberal arts and an engineering education contributing to socially conscious problem solving. We believe part of our engineering partners' success as top-producing engineering institutions for African-Americans has to do with DDEP serving as a pipeline providing a steady flow of science, technology, engineering and mathematics-seeking minority students to their engineering doors."

*Jana Hobson is an English major who interns in the Office of Marketing and Communications for College Relations.*



*Pictured are Spelman College DDEP students, President Campbell (center) and Retina Burton (far right) at the annual AUCC DDEP scholarship awards luncheon.*

## A CORPORATE VISIONARY WHO LEADS WITH INTEGRITY

### Pia Wilson-Body Makes an Impact on the Lives of Girls and Women

BY SHANTORIA VANCE, C'2007

Around the globe, Spelman women are industry leaders, and the areas of innovation and technology are no exception. During the 2018 Innovation and Technology Summit, the College highlighted several alumnae and friends who have taken the tech community by storm. Pia Wilson-Body, C'87, president of Intel Foundation, was among those represented. At the close of the summit, Wilson-Body provided insight on how attendees could design their own paths to success and do work that creates opportunities for others.

From her entrance into the Spelman gates as a freshman, to her returning as an alumna who believes in helping others succeed, Wilson-Body said Spelman nurtured and empowered her to follow her dreams. During her closing ceremony interview with President Mary Schmidt Campbell, Ph.D., Wilson-Body candidly shared words of wisdom to help graduates gain a leading edge as they transition into corporate environments. She explained that being adaptable, willing to pivot, and being team-oriented are all tools needed to thrive in any workspace. Today, she uses these tools to be a corporate visionary who leads with integrity.

Every day Wilson-Body intentionally drives the mission of Intel to make a global impact in the lives of girls and women in underserved communities. Under her leadership, the foundation continues to create computer science, technology, and

engineering enrichment programs worldwide to expose middle- and high-school girls to opportunities in STEM. In 2017, Wilson-Body led the charge for Intel's "She Will Connect USA" initiative. In the first year, this initiative reached 1,500



middle-school girls and their families through fun and interactive education programs focused on innovation and technology. The goal of SWC was to ignite the students' interests in technology, engineering, and computer science before they reached high school. Organizers held the first SWC program in Arizona and expanded to Texas, California, Oregon and Washington in 2018. Wilson-Body wants to expand this opportunity even further with partnerships in the Midwest in the coming years.

This type of work has enabled Intel to collaborate with community-based organizations, civic organizations and

nonprofits to take a holistic approach to meeting the needs of program participants. Not only did students receive training in technology, they also received resources to meet their basic needs. SWC USA is one of many programs overseen by Wilson-Body to improve the lives of underrepresented youth.

While the tech industry is demanding and constantly changing, Wilson-Body credits the care and support of her husband to balance it all. "I couldn't have done it without my husband," she said. Despite her demanding schedule, Wilson-Body still takes time to put family first, noting that, "people find time for what they want to do." Seeing her family as a priority, she consistently makes an effort to be present for as much as she possibly can.

As the landscape of technology continues to evolve, Wilson-Body will continue to use her education, training, and influence to cultivate growth and opportunity for others. She encourages future leaders "to be change agents and risk-takers who lead with integrity." These characteristics, she believes, will allow any leader to lead with vision even in times of uncertainty.

*Shantoria Vance has worked at Spelman College since 2012, assisting with various projects that support the mission of the College and regional engagement efforts. She is a coordinator for the Division of College Relations.*

**SAVE  
THE DATE**

October, 24-25, 2019

Spelman College Healthcare Summit

**Multidimensional  
Perspectives**  
on Healthcare in the 21<sup>st</sup> Century

Spelman College Campus

**Oct. 24-25, 2019**

This summit will bring together notable alumnae and industry titans in the healthcare and allied science industry. We hope to see there!

For more information, visit

[www.spelman.edu/healthcaresummit](http://www.spelman.edu/healthcaresummit)

Cover  
STORY

# STACEY ABRAMS

*Spelman's 'Warrior Woman'*

BY MAYNARD EATON

“Stacey really represents the Spelman mission. She is a remarkable example of what can be done once you graduate Spelman. We’re a pathway to changing the world.”

– Dorian Crosby, C’91, Ph.D.,  
assistant professor of political science,  
Spelman College





*Abrams receives the Local Community Service Award from President Mary Schmidt Campbell, Ph.D.*

**ON THE NIGHT SPELMAN HONORED ABRAMS, SPELMAN PRESIDENT MARY SCHMIDT CAMPBELL, PH.D., SAID ABRAMS HAS “ENERGIZED AND INSPIRED” AND “AWAKENED A SENSE OF POSSIBILITY” IN CITIZENS ACROSS GEORGIA.**

**A**fter nearly winning Georgia’s 2018 gubernatorial race to national acclaim following her historic and riveting rebuttal to President Donald Trump’s 2019 State of the Union Address, Stacey Abrams, C’95, has emerged as a powerful politico and the quintessential Spelman sister.

Had she won, Abrams would have become the first African-American woman governor in the nation. She was also the first Black woman to give the official SOTU response. From 2011 to 2017, the 45-year-old Abrams served as the first African-American Minority Leader of the Georgia House of Representatives.

That’s why Abrams, a magna cum laude graduate, was awarded Spelman’s prestigious Local Community Service Award in January. She has proven to be a politically revered voting rights/civil rights leader with clout and cachet.

On the night Spelman honored Abrams, Spelman President Mary Schmidt Campbell, Ph.D., said Abrams has “energized and inspired” and “awakened a sense of possibility” in citizens across Georgia.

“This year we recognize a victor; she

is a winner; our very own Spelman sister; our fiercely fearless warrior woman, the magnificent Stacey Abrams,” she opined to thunderous applause from a capacity crowd of Atlanta University Center students, alumnae, and faculty in Spelman’s Sister Chapel.

In accepting the award, Abrams robustly replied: “I mean this sincerely, we won. I may not occupy the governor’s office, but we have made our imprint, and it will grow stronger every single day. We won change; we won opportunity, and we have leaders that now must look over their shoulders every day because we’re coming. We changed the narrative of what it meant to be a leader in America. I didn’t have to change my hair, my gender, or my skin color to be the next governor of the state of Georgia, and 1.9 million people agreed. And, it’s because of you that on Nov. 6, I refused to concede and demanded that every vote be counted. It is because of you that I refused to concede, and I will never say it’s OK to steal our votes.”

During an exclusive interview with the *Spelman Messenger*, Abrams added: “Spelman teaches women how to leverage and deploy their power. So, the framing of a ‘warrior woman’ is a beautiful notion because it understands that embedded in our sense of who we are is the responsibility to do something for



others. We achieved a multiracial, multiethnic coalition unlike anything Georgia has ever seen, and we were only blocked by voting irregularities.”

Soon after that Spelman speech, Abrams catapulted to national political prominence when she was selected to rebut President Trump’s SOTU. “She’s an incredible leader,” said Senate Minority Leader Chuck Schumer (D-N.Y.) of Abrams. “She’s led the charge for voting rights, which is at the root of just about everything else. If you look at her background, she knows what working-class and middle-class people go through.”

Abrams’ nationally televised, prime-time SOTU response speech was arguably her highest honor to date and admittedly her “largest platform.” Pundits and politicians agree she nailed it.

“Stacey Abrams achieved in a matter of minutes something Donald Trump failed to do in over an hour – to embrace and give voice to the spirit and core values that make America great,” said former Vice President Joe Biden.

“I’m grateful and honored to be a part of how we think about the future of the country,” Abrams told the *Spelman Messenger*. “The decision to select me reflects work we were able to do here in Georgia; expanding the electorate and making sure every vote counts. Sen. Schumer and Speaker [Nancy] Pelosi understand that about the work that I’ve done, and they want that to be a part of the conversation I have with the country.”

Abrams’ rise to the national political stage began in 1991 when she arrived via MARTA to Spelman College. Spelman was not her first choice. “I was tricked into Spelman by my mother,” she revealed. But she met then-Spelman President Johnnetta Cole, and she saw Morehouse men, she laughs. “She expected us to be women of integrity and to own our power,” she said of Cole.

## “STACEY ABRAMS ACHIEVED IN A MATTER OF MINUTES SOMETHING DONALD TRUMP FAILED TO DO IN OVER AN HOUR – TO EMBRACE AND GIVE VOICE TO THE SPIRIT AND CORE VALUES THAT MAKE AMERICA GREAT.”

— Former Vice President Joe Biden

Cynthia Spence, C’78, Ph.D., director of Spelman’s Social Justice Program, got to know Abrams as Spelman’s Student Government Association president and the first Spelman finalist candidate for the renowned Rhodes Scholarship. She echoed others in calling her an eloquent, thoughtful star student.

“I’ve been knowing Stacey was brilliant for a very long time, and that’s rare because we’re surrounded by really smart young women all the time,” said Spence. “She should be where she is now. She is an amazing woman. Just read her resume, and it reads like someone who has made very careful, strategic decisions about where they wanted to end up. Her [SOTU] response is a highlight of her career that will propel her to the next level. It’s just falling right in place.”

Dorian Brown Crosby, C’91, Ph.D., associate professor of political science, worked on Abrams’ gubernatorial campaign. She praises her as poised, phenomenal and passionate, whose riveting words responsibly resonate. Crosby’s parents were both “heavily involved” in Atlanta’s civil rights movement.

“Stacey is raising the awareness and sort of the calling card to the Democratic Party’s base of African-American women,” she said. “I’m elated because she truly represents what Spelman itself stands for. She is really taking the civil rights struggle, which has never ended but just has a different look, into the 21st century. She’s a new warrior equipped with those historical memories.”

Abrams promises to be on the ballot again soon, reportedly possibly running against Georgia Republican Sen. David Perdue in 2020, or maybe as president or on a ticket as vice president.

“I know you don’t have to hold elective office to transform the conversation, and that’s why I’m going to spend every day until I run again, running my mouth,” she vowed. “Elections are moments in time, but we are on a mission. The same way Spelman opened its gates [for me], I intend to open the gates of Georgia so we can all belong.”

**Maynard Eaton** is an eight-time Emmy Award-winning TV reporter, who is managing editor of the SCLC National Magazine and executive editor of “The Maynard Report” and “Newsmakers Live/Journal.” He is also president of The Eaton Media Group and a journalism professor at Clark Atlanta University.

# Sassy Women Get Things Done

## League of Women Voters Celebrates 100 Years of Advocacy

BY TOM KERTSCHER

A record number of women were elected to Congress in 2018, and primarily because of that, a record number of women are now serving in Congress. Also, mostly because of elections in 2018, a record number of women are currently serving in state legislatures across the country.

At the same time, it took nearly 100 years for a woman to be elected speaker of the House – Nancy Pelosi, 2007. And, of course, the country has still not elected a woman president.

So, with 2019 being the 100th anniversary of the federal women’s suffrage amendment being passed by Congress, just how much progress have women made since gaining the right to vote?

“Some,” said Celina Stewart, C’2001, director of advocacy and litigation for the League of Women Voters. “We’ve accomplished a lot, but there’s so much more work to do because we still don’t have parity,” Stewart said, noting that women still make up a much larger percentage of the U.S. population than they do its elected officials. “This is great,” she said of where women stand after the 2018 elections. “We are halfway there, but we have quite a bit more work to do.”

Stewart was drawn to advocacy work when she was a child, not long after she learned that at one time in America, women didn’t have the right to vote.

“My parents always raised us to be pretty empowered and to speak up when you see things that don’t sit right with you, so I was really shocked,” Stewart recalled. “And that was around the time I became

very clear that I wanted to become an attorney. I didn’t want to just talk about issues; I wanted to be able to leverage some way to impact change.”

The 19th Amendment became law in 1920 – the same year the League of Women Voters was created.



Stewart acknowledged that her first impression of the League, while she was at Spelman, was that it seemed to be made up of older White women. But she respected how long the organization had existed and “that, combined with, when I actually met League members, these were some sassy older women. They were not shy,” she said.

Stewart said her time at Spelman also made her sassier – that is, more willing

to advocate for change.

“At Spelman, one of the things you learn is to compete with yourself. You’re not competing with the world for accolades; you’re competing with yourself, and you’re driven to be the absolute best you can be,” she said. “I think that’s really important for women, but especially African-American women, because you don’t always find your voice that young. It was a more aggressive push to find your voice at a very young age, 18 or 19 or 20. And the focus at Spelman has always been, what are you going to do not just to impact your life, but how are you going to impact the world?”

Stewart said it’s incumbent on organizations like the League to ensure that the gains women made electorally in 2018 continue.

“Our job is to really make sure we take advantage of this momentum and keep people engaged,” she said. “I think it’s the responsibility of every single one of us, but especially large organizations. Once everyday people are engaged and feel motivated to participate, that’s the only way our democracy is strengthened.”

**Milwaukee journalist Tom Kertscher**

*was a 35-year newspaper reporter, finishing that career at the Milwaukee Journal Sentinel. Now a freelance writer, his work includes fact-checking for PolitiFact and sports reporting for the Associated Press. His reporting on Steven Avery was featured in Making a Murderer. Kertscher is the author of sports books on Brett Favre and Al McGuire. Follow him at TomKertscher.com and on Twitter: @KertscherNews and @KertscherSports.*

# Kiron Skinner

## *A One-woman Strategic Thinking Tour de Force*

BY RENITA MATHIS

“And here you are, a black unicorn, mythical, mystical, since the day that you were born.”

—2 Chainz’s song “Black Unicorn.”

Kiron Skinner, C’81, Ph.D., is a rare woman. A political savant in the Republican Party, she is known for her ability to think strategically, write prolifically, and speak boldly on issues of policy and national security. Appointed in September to serve as director of Policy Planning and senior adviser to Secretary of State Mike Pompeo, Skinner is the mindpower behind the department’s foreign policy program.

“I’m confident that she will enhance our influence overseas, protect the American people, and promote our prosperity,” said Pompeo in a *Wall Street Journal* article, also describing Skinner as “a national security powerhouse” and “a one-woman strategic thinking tour de force.”

But, before there was the U.S. State Department, there was a 17-year-old who decided to transfer to Spelman College from Sacramento City College for a chance to “meet lots of guys” who attended next-door institution Morehouse College. However, what she found is what many young women who come to Spelman find – a place created just for her where Black girl magic happens. Yet, SCC would provide a multitude of opportunities. It was there at the tuition-free community college, in Sacramento, California, where Skinner received the Harry S. Truman Scholarship, a prestigious fellowship awarded to high-achieving academic students demonstrating leadership promise and commitment to public service.

During the Truman scholarship ceremony, she met the first of many Spelman sisters. A consummate planner, Skinner sought out the only historically Black college awardee – Pamela Moore, C’81, Ph.D., Spelman’s first Truman recipient.

“She sought me out because she had been accepted at Spelman as a transfer student, and she wanted to make my acquaintance and get to know me,” said Moore, associate dean for Global Engagement and assistant professor for regulatory science in the Office of International Programs and Studies for the Department of Agriculture at the University of Arkansas at Pine Bluff. “I was excited to meet her, and we shared common interests – both political science majors – and that’s really the beginning of our friendship.”

The Truman fellowship was a very proud moment for Skinner. “That was important for me because I won it from a community college against [students] from Stanford and Berkeley,” said Skinner, who was also on SCC’s award-winning debate team with teammate Tani Cantil-Sakauye, California’s first Asian-Filipina American and second woman to serve as the state’s chief justice. “That for me was a great harbinger, and it helped pay my Spelman tuition, which was probably about \$4,000 at that point.”

Since her Spelman days, Skinner has morphed into someone seen only once before in U.S. history. Condoleezza Rice actually held the office as Secretary of State under the George W. Bush administration. The two women share not only their strategic minds but also their commitment and allegiance to the ideology of the Republican Party.



*Kiron Skinner being sworn in.*



*Pamela Moore*





## THE PARTY OF LINCOLN

A political conservative, Skinner says Black America as a whole was once a more politically conservative group. She's right. Abraham Lincoln, America's 16th president, was responsible for ending slavery and thus had the full support of Blacks, which would continue until the 1932 election between then-Republican President Herbert Hoover and Democrat Franklin D. Roosevelt.

"I've always seen the American experience through more conservative lenses, but I see those lenses as not in contradiction to the Black experience but consistent with it," said Skinner, who is currently on leave from Carnegie Mellon University while she serves in the State Department. "I probably have always been socially conservative and politically conservative, even though my parents were civil rights activists in the Bay area, and those views were refining when I was at Spelman, but they became clearer to me when I went to Harvard."

## ACADEMIC, SPIRITUAL AND EMOTIONAL GROWTH

But, before Harvard, Skinner grew academically, spiritually, and emotionally under the leadership of then-President Donald Stewart, Ph.D. It was administrators like Stewart who boosted her confidence and provided guidance into graduate school.

"Well, I was always impressed with her as a student. She was outstanding, and I just wanted to cheer her on. I didn't know her that well, but I admired her," said Stewart, Spelman's sixth president who served from 1976-1986. "I now am very pleased to hear that she is in the State Department and not the least bit surprised."

"I did my doctorate at Harvard, and I thought it would be good if she did hers there," Stewart said. "James G. Wilson was my thesis adviser at Harvard, and I told him about Kiron. He was impressed with her as well."

## ON TO HARVARD UNIVERSITY

Confident and undaunted, Skinner entered Harvard University at 19. She would solidify her political ideologies at Harvard. There, Skinner received both her master's and doctorate degrees in political science. She cites the likes of professors Joseph Nye Jr. and Robert Keohane as instrumental in her matriculation at Harvard.

"Without them, I wouldn't have gotten through Harvard. They are the leading neoliberal institutionalists in terms of theory and liberal politics," said Skinner, who is the W. Glenn Campbell Research Fellow at Stanford's Hoover Institution, where she is a member of three Hoover Institution projects. "On the more conservative side was Harvey Mansfield, a political theorist and Straussian conservative. I think this combination of great people early on ... [who] were very interested in education and promoting women helped me immensely."



Kiron Kanina Skinner  
Sacramento, CA \* Political Science



Skinner (second from top left) was news editor of the student-led newspaper "Spelman Spotlight."

However, a break from working on her dissertation placed her on a trajectory that would become a defining moment in her life. While doing a yearlong exchange from Harvard at Stanford, Skinner met George Shultz, who held four different federal Cabinet posts, including Secretary of State under President Ronald Reagan. The elder statesman recruited Skinner as a research assistant for his memoir.

"Bob Keohane said, 'You'll never finish your dissertation if you do this book.' I thought I'm going to take the chance," said Skinner, who viewed this as a once-in-a-lifetime opportunity. "Two years later, we had written 51 chapters and over 2,000 pages in draft. The value of that for me was that then my dissertation became easy. I think I may never have finished had I not had that kind of responsibility."

## A SCHOLAR AND A LADY

Today, Skinner is a proven scholar and expert on all matters of international relations, international security, political strategy, and U.S. foreign policy. Within the Republican Party, she has met legends such as Henry Kissinger and Paul Nitze. Skinner has penned seven books, including two bestsellers, and served as a foreign policy analyst for Fox News. At CMU, she basically reshaped the landscape of the institution known for science, technology, engineering and mathematics.

Since her CMU arrival in 1999, Skinner orchestrated a whole new environment and curriculum around politics and strategy. Housed in the Institute for Politics and Strategy, the director and Taube Professor of International Relations and Politics heads several academic initiatives at CMU.

"What made our experience at Spelman special was that it was a place where African-American women could aspire for leadership without thinking about the conventional expectations around gender," said Moore, who recalled high-school friends getting degrees in nursing. "At Spelman, the push would have been to become a doctor."

In her short 57 years of life, this political influencer has accomplished so much. Always working on another book, the one thing she has not done is to get married and have children; however, there are no regrets. The always confident Skinner has only one comment.

"I think I've done what God set me out to do."

Renita Mathis is director of marketing and communications for College Relations.

# MISSION *in* SERVICE



## *Influencers and Shining Stars in Government and Public Policy*

INTRO BY TIERRA MCCLAIN

Within the realm of government, public policy, and advocacy work, alumnae exemplify the Spelman way by linking their professional careers with service. Joining the ranks of Spelman luminaries such as Stacey Abrams, Celina Stewart and Kiron Skinner, this group of dynamic and enterprising women represent leadership in federal, state, and local governments in more than 15 states and 30 cities in and outside of the United States.

Hailing from different classes, backgrounds and disciplines, these alumnae are alike in their commitment to diversity, representation, and a better future. Their reach in government and public policy extends over the areas of education, law, medicine, technology, history and archival work, military defense, tourism, women's equality, and more.

See what these glorious and steadfast influencers have done in their dedication to serving their communities and breaking boundaries.

COMPILED BY  
MELODY GREENE,  
JANA HOBSON AND  
TIERRA MCCLAIN

★ Denotes elected official

**Delia Alberta Adams, C'80**, serves as the senior contracting executive for the headquarters of the U.S. Army Installation Management Command. As IMCOM's senior contracting official, Adams is responsible for an annual \$4.5 billion portfolio of appropriated and nonappropriated contracts and procurements.



**Kiran Abuja, C'93**, has more than two decades of public service and nonprofit sector leadership experience, including senior positions in the Obama administration. Currently, she is CEO of Philanthropy Northwest in Seattle, one of the oldest regional associations of philanthropists in the country.



**Danielle Barnes, C'97**, was recently appointed to Tennessee-elect Gov. Bill Lee's Cabinet as commissioner of the Department of Human Services. Prior to her current appointment, Barnes served as deputy commission and general counsel for the Tennessee Department of Human Resources.



**April Bankston, C'88**, serves as a senior public health adviser with the Program Development and Evaluation Branch in the Centers for Disease Control and Prevention and Health Promotion's Division of Nutrition, Physical Activity and Obesity.

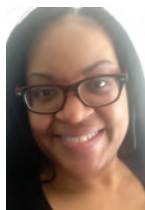

★ **Laurel Beatty Blunt, C'96**, was elected to the Ohio 10th District Court of Appeals in last year's election. Blunt ran unopposed in the race, receiving 100 percent of the 317,597 votes.



**Danielle L. Bowers, C'2009**, as the executive director of the Tourism and Recreational Development Committee in the Pennsylvania House of Representatives, identifies policy issues directly impacting the Commonwealth of Pennsylvania's second largest industry – tourism.



★ **Rheta Andrews Bowers, C'88**, represents Dallas County's District 113 in the Texas House of Representatives. Bowers was among 12 Democrats who won seats in last November's election, increasing their share from 55 seats to 66 in the total 150-member body.



★ **Genece E. Brinkley, C'78**, is currently serving a 10-year term on the Philadelphia County Court of Common Pleas Bench after winning her seat with 77 percent of the vote in the 2013 election.



★ **Ada E. Brown, C'96**, is a justice on Texas' Fifth Court of Appeals and was recently announced as a judicial nominee by President Donald Trump.



**Dana Marie Burley, C'87**, has more than 25 years of experience in the New Jersey General Assembly. Most recently, she was sworn in again as the General Assembly clerk, having served in the position since 2006. In addition, she serves as a councilwoman in the Camden City Council, representing Ward 1.



★ **Laurie Cumbo, C'97**, is the council member for the 35th District of the New York City Council. Elected in 2013, Cumbo was appointed the Majority Leader for the City Council in January 2018. She is the first African-American woman to serve in this capacity.



★ **Gail Davenport, C'70**, was re-elected to her Senate District 44 seat in the Georgia Senate last November, having first been sworn in in 2007. She is a lifelong advocate of education, and in 1997 established the Henry and Clara Dixon Education Fund to help students purchase books while attending college.



★ Denotes elected official

★*Charisse (Toomer) Davis, C'2002*, defeated two-term incumbent Republican Scott Sweeney in the general election for Georgia's Cobb County school board for District 6. She won 51.3 percent of the vote, making her one of three Democrats elected and the only woman on the board.



*Rosemary Enobakhare, C'2008*, currently serves as a campaign director at The Hub Project. In this role, she develops and leads large scale progressive campaigns.



*Genesis Draper, C'2003*, was appointed to the Harris County, Texas, Criminal Court at Law 12 seat left vacant by the death of Judge Cassandra Hollemon. Her appointment runs through 2022.



*Maia Estes, C'98*, serves as the chief of staff to Rep. Anthony Brown (D-Md.) in the 4th Congressional District. Previously, she has served as the director of Policy and Legislative Affairs in the D.C. mayor's office.



*Hazel D. Dean, C'83*, is a 26-year veteran with the Centers for Disease Control and Prevention. Currently, she serves as the deputy director, National Center for HIV/AIDS, Viral Hepatitis, STD & Tuberculosis Prevention at CDC.



*Samantha S. Fields, C'2003*, is the budget director for the city of Chicago. In her role, she leads a team of analysts who develop and monitor the city's annual operating budget of \$10.6 billion and five-year Capital Improvement Program of \$8.7 billion.



★*Latisha Dear-Jackson, C'98*, succeeded Judge Daniel Coursey as DeKalb County, Georgia's, next Superior Court judge. Dear-Jackson won the nonpartisan runoff with 55 percent of the vote, making her the sixth woman and the seventh African-American on the 10-member bench.



*Janel George, C'99*, is a senior policy adviser with the Learning Policy Institute, focusing on community schools, racial equity, education as a civil right, school choice, and other issues that shape equity and access in K-12 public schools. She was one of several directors at the National Women's Law Center and briefly directed the Reproductive Rights and Health team.



*Sherri Thompson Dickerson, C'84*, is a deputy commissioner for the city of Atlanta's Department of Human Resources.



*Bianca Girault, C'2012*, is a special assistant to the Administrator in the U.S. Agency for International Development Office of the Executive Secretariat.



*Ariel Eckblad, C'2010*, is legislative director for Rep. Alexandra Ocasio-Cortez (D-N.Y.). Eckblad was one of 5,500 who applied for the position. She recently worked for Sen. Kamala Harris (D-Calif.), focusing on foreign policy.



*Breanna Green, C'2004*, is a political officer, promoting U.S. foreign policy on a range of issues including democracy and human rights. Since 2011, Green has worked for the United States Department of State.



★*Jessica Green, C'2003*, was re-elected to the Louisville City Council District 1 in Kentucky. Green first began serving as District 1 councilwoman Jan. 1, 2015.



*Lia Haynes-Smith, C'93*, is the first permanent director of the U.S. National Authority for Containment of Poliovirus located in the CDC's Office of Public Health Preparedness and Response. She also serves as the national poliovirus containment coordinator for the United States.



★*Paula Hicks-Hudson, C'73*, was recently elected to the Ohio House of Representatives to represent District 44. Hicks-Hudson previously served as Toledo City Council president before becoming the first African-American woman to be elected mayor of Toledo.



★*Alisha Adams Johnson, C'2002*, was re-elected in an uncontested race for Georgia's Rockdale County District Attorney Nov. 6, 2018. She was initially appointed in January 2018 by former Gov. Nathan Deal.



*Bernette Joshua Johnson, C'64*, is the Louisiana Supreme Court's 25th Chief Justice, its second female Chief Justice, and its first African-American Chief Justice.



*Tamaria Johnson, C'2009*, currently works as a subcontracts administrator for General Dynamics Information Technology. Johnson works with multiple program teams within the GDIT Defense Division to ensure compliance with the Federal Acquisition Regulation and Defense Federal Acquisition Regulation Supplement.

*Valerie Ann Johnson, C'79*, Mott Distinguished Professor of Women's Studies and director of Africana Women's Studies at Bennett College, serves as the gubernatorially appointed chair of the North Carolina African American Heritage Commission.



*Janea Jordan, C'2000*, is the executive vice president of the Philadelphia Housing Authority's Office of Audit and Compliance. Jordan oversees PHA's internal audits, investigations of fraud, waste and abuse, and compliance-related activities for the agency.



*Bianca Keaton, C'2005*, recently made history as the first African-American woman to chair the Gwinnett County Democratic Party. She also serves as the president of the Gwinnett County chapter of the Georgia Federation of Democratic Women.



*Djenaba Kendrick, C'94*, serves as the country officer in the Office of Children's Issues in the Bureau of Consular Affairs at the U.S. Department of State.



*Michelle Lanier, C'97*, is the founder of the North Carolina African American Heritage Commission and director of the NC Division of Historic Sites and Properties, making history as the first African-American to lead the division's 25 museums and historic sites.



*Trudy Lewis, C'2001*, the city administrator of Hutchins, Texas, has over 15 years' experience in local government, having also served in the cities of Glenn Heights, Ferris, and Arlington, Texas.



★ Denotes elected official

**Bronze McGhee Lougheed, C'99**, has served as the senior assessment and development specialist for the personnel board of Jefferson County in Birmingham, Alabama, since 2003.



★**Crystal Wise Martin, C'2004**, was elected as a Hinds County Chancery Court judge for Sub-district 2 of Mississippi during the 2018 election. Martin won 76 percent of the vote.



**Michelle McGriff, C'82**, is a program manager for the Office of Civil Rights and Civil Liberties at the U.S. Department of Homeland Security.



★**Monica Montgomery, C'2000**, is one of three new members joining the San Diego City Council. Montgomery's win has been considered the biggest upset victory in the city of San Diego. She will represent San Diego's District 4.



**Ashli Palmer, C'2001**, is the director of Federal Government Affairs for CVS Health. She also serves as the House Democratic lobbyist for the Fortune 7 company.



**Shermaine Perry, C'2008**, is the senior training and development specialist for Fulton County government, where she is responsible for leadership and talent development programming.



**Allilia Price, C'2006**, is an IT program manager within the applications development division at the Internal Revenue Service IT headquarters of the U.S. Department of Treasury.



**Monica McCoy Purdy, C'89**, an appointed official, currently serves as an associate judge for the state Civil District Courts in Dallas. She is set to run for the Dallas County 95th Civil District Court seat vacated by Judge Ken Molberg, who won his election to the Court of Appeals.



★**Taylor Raynor, C'2004**, beat out the Republican candidate in the November 2018 New York State Assembly race to represent District 18. She will be one of 106 Democrats in the 150-member Assembly.



**Shana Rooks-Malone, C'97**, was elected to the Clayton Superior Court of Division 10 in 2016.



**Lisha Smith, C'82**, serves as the deputy chief of staff for San Bernardino County. She leads the office's outreach and communications efforts while assisting the chief of staff with the daily operation of the district's office.



**Carole Smitherman, C'73**, is a Jefferson County, Alabama, Circuit Court Judge. In 2009, she became Birmingham's 31st mayor and also spent time as a member of the Birmingham City Council.



**Jai Spivey, C'2001**, is a contract manager for Parsons Corp. where she manages over \$2 billion in federal government contracts with the Department of Defense's Missile Defense Agency.





*Marisa Stones, C'96*, is the director of the Department of ICT Policy and Innovation, Office of the Premier, the Cabinet office within the government of Bermuda.



*Nicole Venable, C'91*, was lobbyist of the year in 2018 by the Washington Government Relations Group, a nonpartisan professional organization. She currently serves as a seasoned government affairs consultant with an educational background and expertise in tax, international trade, intellectual property and global health issues.



*Cheryl Williams, C'96*, is vice president of the Women's Congressional Policy Institute. She previously served as associate director of Government Affairs for the United Negro College Fund and as senior legislative assistant to Congresswoman Eleanor Holmes Norton.



*Jennifer Scott Williams, C'2000*, is a research portfolio manager with NASA's International Space Station Program, where she manages the Life Sciences portfolio at Ames Research Center, which covers mission integration and operation of several NASA-sponsored research projects.



*Kaye Allen, C'87*  
Fraud Investigator  
NYC Department of Homeless Services

*Sydney Diavua, C'2008*  
Community Engagement Associate  
Federal Reserve Bank of Philadelphia

*Maisha Kambon-Standifer, C'96*  
Health Science Specialist  
Department of Veterans Affairs

*Sheree Kernizan, C'80*  
Director, Electric Unit  
Georgia Public Service Commission

*Michelle Page, C'89*  
Human Resources Manager,  
Compensation and Benefits  
Cobb County Government

*Dedra Partridge, C'74*  
Buyer  
City of Chattanooga

*Michelle Rainey, C'90*  
Public Service Administrator  
Illinois Department of Human Services

*Kerstin Roper, C'2005*  
Assistant Director  
U.S. Department of State

*Tenaee A. Thomas, C'2009*  
Administrative Specialist  
State of Maryland



Five Spelman College graduates currently serving as Superior Court judges. Pictured left to right are: Judge Victoria Darrisaw, C'90, Dougherty Circuit, Class of 1990; Judge Shana Rooks Malone, C'97, Clayton Circuit; Chief Judge Geronda V. Carter, C'93, Clayton Circuit; Judge Latisha Dear Jackson, C'98, Stone Mountain Circuit; and Judge Denise Marshall, C'78, Dougherty Circuit.

# Home Sweet Home

Amber-Joy Davis, C'2010, Finds Her Joyous Place

BY ALICIA SANDS LURRY

For as long as she can remember, Amber-Joy Davis, C'2010, wanted to become a kindergarten teacher. In fact, it was in kindergarten that Davis decided she would make her impact as an educator.

“Kindergarten was magical for me, but I’m a nurturing person, so I think I just enjoyed that age group,” said Davis, while sitting in a neat, brightly lit preschool classroom surrounded by colorful children’s books, toys and framed drawings. “Five-year-olds are just so magical; their imaginations are flowing, they’re sweet, kind, eager to learn, and eager to please and explore. That’s just who I am. I have always been deeply attracted to the energy of children and what they bring to the world. I love watching them grow and listening to their stories.”

The same innocence and wonder that Davis remembers as a child continues to guide her path today. As the proud owner of A Joyous Playce, a home-based preschool located in Atlanta’s Historic West End community, Davis prides herself in providing children ages 2 through 5 with a nurturing, play-based environment where they can thrive while connecting to their innermost joyous place. Located inside her spacious, historic craftsman-styled home, A Joyous Playce offers toddlers and preschoolers an opportunity to learn and explore through play and movement as they prepare for kindergarten.

During the half-day program, Davis’ young charges learn to count, identify numbers and colors, recite the months of the year and days of the week, as well as spell their names, retell stories from beginning to end, and learn how to clean up after themselves. She also teaches children critical social skills such as self-advocacy.



*Amber-Joy Davis is owner of A Joyous Playce, a home-based preschool located in Atlanta’s Historic West End community.*

“With all the standards being pushed, many children end up being left behind because they’re not ready for the academic rigor,” said Davis, who earned a master’s degree in reading education from Georgia Southern University and worked as a kindergarten teacher before establishing her own preschool in August 2018.

“I wanted to be a benefit to the community by starting a home preschool to begin introducing academics in a play-based environment to prepare students for kindergarten. I figured this would alleviate a lot of stress for 4- and 5-year-olds who are entering school because they will be academically prepared and have their self-esteem intact. Children

deserve to enjoy their childhood, and they deserve to enjoy school.”

Advocating for children comes just as easy as Davis’ decision to become an educator. Fueled by her passion for children, Davis notes that attending Spelman ultimately helped shape the woman she has become.

“I wasn’t the typical Spelmanite, because Spelman wasn’t my dream school all of my life,” Davis recalled. “I actually ended up at Spelman because it was gated. That is the foundation of the story. As an only child, my dad wanted to make sure I was safe, and I loved it.”

Thanks to the influence of retired professor Christine King Farris, C’48, and former education professor L. Octavia



**“AS A STUDENT,  
AMBER-JOY WAS  
VERY CONSCIENTIOUS,  
MOTIVATED, AND  
INTERESTED IN BEING  
A CHANGE AGENT IN  
TEACHER EDUCATION.”**

**— L. OCTAVIA TRIPP, PH.D.,**

Tripp, Ph.D., Davis is teaching the next generation of scholars to soar; and she is forever grateful for the impact her Spelman professors had on her life.

“Professor Farris was the highlight of my Spelman experience because I loved talking to her and learning from her wisdom, and Dr. Tripp brought new life to the curriculum that gave it a modern touch,” she said.

Tripp, who is now an associate professor in elementary education at Auburn University, said she always knew Davis would become a stellar teacher.

“As a student, Amber-Joy was very conscientious, motivated, and interested in being a change agent in teacher education,” Tripp said. “I’m really proud of her. It takes a strong, motivated and determined woman to open her own preschool. The mere fact that she took a seed and planted it shows how much she has blossomed. With that mindset, I knew she would be successful.”

As for what is next for Davis, she says her goal is for A Joyous Playce to eventually move to its own building and become one of the best preschools in the Southeast. Calling her home-based preschool a “dream come true,” Davis remains focused on teaching and shaping young children’s minds.

“I really want the world to be a better place, and it has to start with children,” she said.

*Alicia Sands Lurry is a writer, communications and public engagement officer.*



# AMY SHERALD

## A PORTRAIT OF ONE'S SELF

Long before Amy Sherald became a household name for her official portrait of first lady Michelle Obama, the 1997 Clark Atlanta University graduate spent endless hours in the Spelman College art studio, where she studied under Arturo Lindsay, D.A., professor emeritus and former chair of the Department of Art and Art History at Spelman College.

“When we first met, Amy was a pre-med student, the daughter of a dentist with a soul of an artist that was begging and fighting to be freed,” Lindsay shared as he introduced Sherald at *ART PAPERS LIVE*. “I encouraged her to paint herself, to paint self-portraits as a way to find herself. And she did. She found her artist’s voice.”

Once she found her artist’s voice, Sherald became laser-focused on her career, coming to class early and leaving late. She painted on weekends, holidays and late nights. Painting late nights meant she and her close friend, author and illustrator Calida Garcia Rawles, C’98, had to find a way to bypass the Spelman art studio’s 9 p.m. closing time. They accomplished this by hiding in the restrooms until security made their rounds.

“They would go to the bathroom closest to the elevator and stand on the toilet bowls in the stalls,” Lindsay laughed as he retold the story he learned after the women graduated. “They stayed there until they could hear the ding of the elevator when the security guard was leaving. They then returned to the painting studio, working until the wee hours of the morning.”

It is this laser focus and perseverance that has resulted in Sherald’s success. She returned to Spelman College in February to discuss her exhibition at the Spelman College Museum of Fine Art, which is on display until May 18. Museum visitors were enamored with Sherald’s bright, stylized and fantastical portrayals of African-American life.



## MUSEUM VISITORS WERE ENAMORED WITH SHERALD'S BRIGHT, STYLIZED AND FANTASTICAL PORTRAITURES OF AFRICAN-AMERICAN LIFE.

“They arrest you,” Anne Collins Smith, curator of Collections at the Museum of Fine Art, said of Sherald’s work as visitors snapped digital portraits of themselves with Sherald’s portraitures. “These aren’t necessarily portraits. These are archetypes. They’re a step up.”

Sherald’s signature grayscale portraitures and their whimsical titles serve as commentary on the complexity and performance of race and identity. Her interest in the performance of race and identity began after she returned to Columbus, Georgia,

from Baltimore, and began to ponder how she had evolved. “My identity was based on a lot of repression, so I could assimilate into my environment,” she explained. “That’s when I really began thinking about identity as performance.”

Performance is notably absent from Sherald’s portraitures. “They’ve not compromised in any way.

They’re not concerned with performing,” Sherald said of the individuals she paints. She began painting individuals she encountered in her daily life after recognizing there was a lack of art in the American art canon of Black people simply being themselves. Her work fills this void.

Smith noted that portraits of Black people are uncommon in art history. “Sometimes we are afterthoughts, or in certain early photography, we’re like an image on the other side,” Smith explained. “But Sherald wants to center Black people.”

Sherald’s work and success is a testament to what art students can accomplish in the Atlanta University Center. “The Atlanta University Center was a great art center before it was mainstream, and here is a woman who came out of that tradition and surpassed mainstream success. That reinforces the necessities that nurtured her,” Collins shared.

*Kia Smith is an Atlanta-based writer, communications consultant and cultural critic. When she’s not writing or tweeting, she enjoys live music and beach vacations. You can find her at [kiaspeaksalso.com](http://kiaspeaksalso.com).*



Amy Sherald pictured with Arturo Lindsay, D.A.



COURTESY THE ARTIST AND MONIQUE MELOCHE GALLERY, CHICAGO

“Mama has made the bread. (How things are measured),” 2018, oil on canvas, 54x43 inches

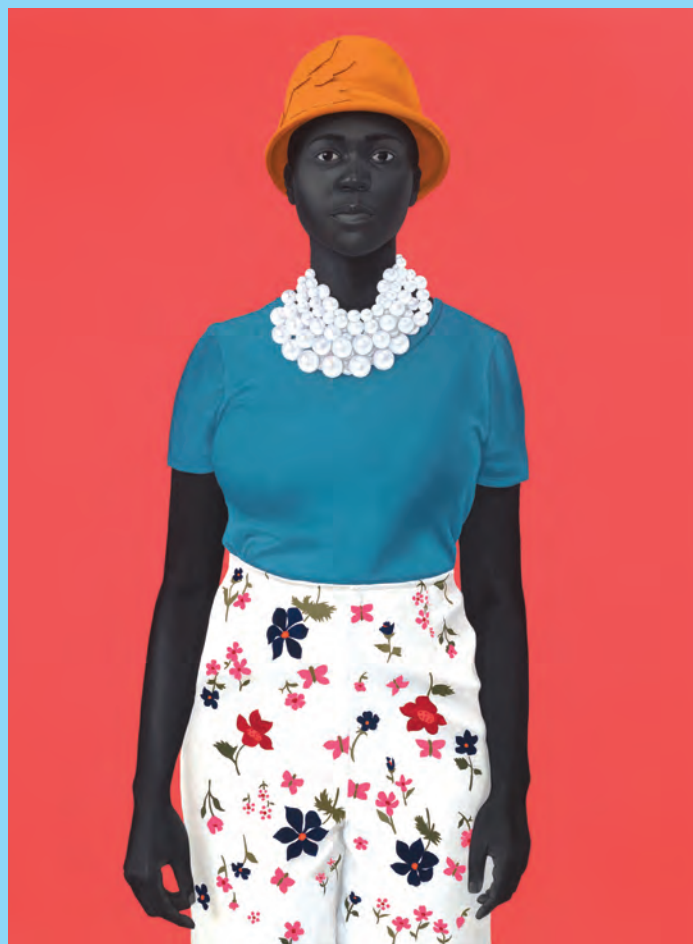

COURTESY THE ARTIST AND MONIQUE MELOCHE GALLERY, CHICAGO

“She had an inside and an outside now and suddenly she knew how not to mix them,” 2018, oil on canvas, 54x43 inches

**Dr. Robbie W. C. Tourse, C'63**, retired associate professor and director of field education, Boston College School of Social Work, was published with two co-authors in June 2018. *Systemic Racism in the United States: Scaffolding as Social Construction*, published by Springer, examines “major concepts that help explicate the systemic nature of institutionalized racism in the U.S. – with a focus on social construction, oppression, scaffolding, and institutional web – providing insight into racist thought and behavior that construct and mark people of color as ‘a problem.’ [...] I highly recommend this book for those who are engaged in working to combat domination and racism at the local, national, and global levels.”

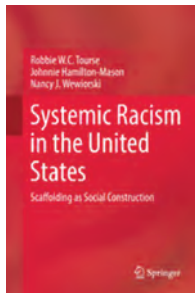

— Gary Bailey, DHL, MSW, ACSW, Professor of Practice, Director of Urban Leadership Program, Simmons College School of Social Work

This important volume provides a powerful overview of racism in the United States: what it is, how it works, and the social, cultural, and institutional structures that have evolved to keep it in place. It dissects the rise of legalized discrimination against four major racial groups (First Nations, Africans, Mexicans, and Chinese) and its perpetuation as it affects these groups and new immigrants today. The book’s scaffolding framework – which takes in institutions from the government to our educational systems – explains why racism remains in place despite waves of social change. At the same time, authors describe social justice responses being used to erode racism in its most familiar forms, and at its roots.

A forceful synthesis of history and social theory, *Systemic Racism in the United States* is vital reading for practitioners and other professionals in fields related to human rights, social policy, and psychology. And as a classroom text, it challenges its readers to deepen their understanding of both historical process and current developments.

Since retirement, Tourse has been an adjunct professor at Simmons University School of Social Work in Boston.

**Belinda Johnson White, Ph.D., C'76**, has the perfect leadership tome for those searching for what makes a good leader. *Focus in Action is Great Leadership: 10 Tenets of Leadership & Professional Excellence* is a leadership development model for the millennial generation designed to build them into leaders and professionals ready to address 21st century challenges.



Through the Johnson White Leadership Model, *Focus in Action* combines leadership development and professional development, sharing the secrets to executive level leadership all with a focus on social conscience driven by faith, ethics and diversity.

Articulated as “FOCUS + ACTION = Great Leadership,” the JWLM concisely outlines the intrapersonal, interpersonal, and leadership skills that result in the betterment of individuals, groups, organizations, and society as a whole.

The JWLM is inspired by the work of Morehouse College sixth president, Dr. Benjamin E. Mays, mentor to Dr. Martin Luther King Jr. Dr. Mays said, “...we are all called by God to human betterment and enrichment. If we fail on those scores, we disappoint God, break his heart, and make Him cry.”

**Jodie Patterson, C'92**, learned early on to engage with her community for strength and comfort while growing

up on Manhattan’s Upper West Side in the 1970s. But then in 2009, this mother of five had her world turned upside down. Realizing that her definition of community wasn’t wide enough for her own child’s needs, Patterson forced the world wide open.

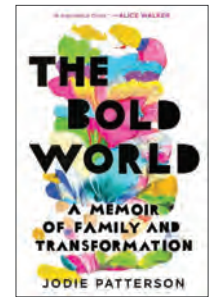

In *The Bold World*, we witness a mother reshaping her attitudes and beliefs, as well as those of her community, to meet the needs of her transgender son, Penelope – and opening the minds of everyone in her family who absolutely, unequivocally refused to conform.

As we walk alongside Patterson on her journey, we meet the Southern women who came before her – the mother, grandmothers, and aunts who raised and fortified her, all the while challenging cultural norms and gender expectations. She shares her family’s history, particularly incidents within the Black community around sexism, racism and civil rights. We learn about her children, who act as a vehicle for Jodie Patterson’s own growth and acceptance of her diverse family, and her experiences as a wife, mother, and, eventually, activist. The result is an intimate portrait and an exquisite study in identity, courage, and love. Patterson’s relentless drive to change the world will resonate with and inspire us all, reflecting our own individual strength and tenacity, our very real fears, and, most of all, our singular ability to transform despite the odds.

**Katherine R. Barner, C'93**, knows that at some point, whether through the loss of a friend or family member, a decline in health, or the end of a career or a relationship, everyone will encounter grief. After nearly 25 years in the mental health field, the author and licensed



professional counselor writes about the ways grief can impact a life in *God Help Me, I'm Grieving*.

A 2018 Reader's Choice award recipient, *God Help Me, I'm Grieving* is designed not only to assist readers through the process of grief but to grant them permission to fully experience it. It validates each reader's unique response to loss, allowing it to become a vehicle of inner change and spiritual and emotional growth.

While grief is unavoidable, it is also a valuable aspect of the human experience. Utilizing Biblical examples of human grief – and God's acceptance of its complicated rawness – Barner demonstrates how a person's response to loss does not indicate a lack of faith but testifies instead to their humanity and the life-affirming choice to love and be loved. Filled with practical tips for handling loss and avoiding contention with those who lack compassion or grieve differently, this valuable resource includes a section dedicated to navigating holidays and events while grieving.

Crafting this guide from her professional experience as well as from lessons learned during her own seasons of mourning, Barner offers compassion and guidance to those suffering a loss.

**Hope Rias, C'96**, in *St. Louis School Desegregation: Patterns of Progress and Peril* examines the history of the school desegregation movement in St. Louis. Underlining the 2014 killing of Michael Brown as a catalyst for re-examination of school desegregation, Rias delves into the connection between contemporary school segregation and social justice, probing the ways that "soft racism" – a term the author uses to describe the nonviolent, yet equally harmful, types of protests that opponents of desegregation utilized – has permeated St. Louis since the days of *Brown v. Board of Education*. The



chapters feature the voices of those who were central to the desegregation fight in St. Louis, showing how the devastating effects of school segregation and soft racism linger today.

**Andrea Hence Evans, C'98**, is an expert on all things intellectual property. In *All About Inventing*, she writes about how to protect great ideas and inventions. While some inventors try to get patents to protect their intellectual property, they can make avoidable mistakes and spend unnecessary money, sometimes investing their life savings into inventions that are not patentable. They can even lose their intellectual property to invention-scramming companies.



Evans, a former patent examiner at the U.S. Patent and Trademark Office and current patent attorney, has written this book to explain different types of patents, patent prosecution, how to avoid and correct rejections, and more. *All About Inventing* is written to help protect inventions and navigate the patent application through USPTO.

**Tanell Vashawn Allen, C'2009**, tells the journey of the ups and downs of a single minister learning to work out her own deliverance and how to embrace her calling to ministry in *Let The Church Say Amen*. The book celebrates her successes, displays her struggles, yet encourages her progress. In doing so, she invites you to embark upon a beautiful journey of self-discovery as you read this book. Allen does an excellent job illustrating that from time to time, even ministers sin and must rely on God's grace to launch them into greatness. She explores the possibility



of what could happen, if the church really allowed true transparency to take place, in order to foster healing and deliverance.

**Bridgett Davis, C'82**, writes an engaging story about her mother in *The World According to Fannie Davis: My Mother's Life in The Detroit Numbers*. In 1958, the very same year an unknown songwriter named Berry Gordy borrowed \$800 to found Motown Records, a pretty young mother from Nashville, Tennessee, borrowed \$100 from her brother to run a numbers racket out of her tattered apartment on Delaware Street, in one of Detroit's worst sections. That woman was Fannie Davis, Bridgett M. Davis' mother. Part bookie, part banker, mother, wife, granddaughter of slaves, Fannie became more than a numbers runner: she was a kind of Ulysses, guiding both her husbands, five children and a grandson through the decimation of a once-proud city using her wit, style, guts, and even gun. She ran her numbers business for 34 years, doing what it took to survive in a legitimate business that just happened to be illegal. She created a loving, joyful home, sent her children to the best schools, bought them the best clothes, mothered them to the highest standard, and when the tragedy of urban life struck, soldiered on with her stated belief: "Dying is easy. Living takes guts."

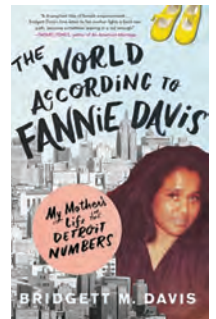

A daughter's moving homage to an extraordinary parent, *The World According to Fannie Davis* is also the suspenseful, unforgettable story about the lengths to which a mother will go to "make a way out of no way" to provide a prosperous life for her family – and how those sacrifices resonate over time. This original, timely, and deeply relatable portrait of one American family is essential reading.

# Spelman

## HOMECOMING 2018

To some nearly 20,000 alumnae, Spelman College is home. Of course, it is always good to come home. From registration to worship, experience the fun all over again, or, see the fun you missed. Make plans to attend homecoming 2019. Homecoming donations for 2018 were slightly up, totaling \$94,831. We thank you, and we are looking forward to seeing you at this year's homecoming, Oct. 26, 2019.



# Spelman Visits Capitol Hill

BY SHARON OWENS, C'76

On March 27-30, 2019, 26 students and five staff members participated in the Ninth Annual Spelman on Capitol Hill Advocacy, Cultural and Educational Excursion. A partnership between the offices of Alumnae Engagement, Student Life and Engagement, and Spelman Student Government Association, the trip is made possible through the support of our sponsors and alumnae in the Washington, D.C., Maryland and Virginia areas.

Many thanks to Anita Estell, president and CEO of the Estell Group, for her passion of connecting Spelman students

to members of the Congressional Black Caucus for job shadowing; congressional chiefs of staff members for allowing students to present their advocacy projects – healthcare, education, gun control, women’s health and criminal justice reforms; key political and nonprofit thought leaders, who led our students in a discussion on women and diversity; and trustee Gena Ashe, C’83, who served as keynote speaker for the Alumnae-Students Connections Luncheon.

In addition, through Estell’s C.E.L.I.E. organization and CBC, Congress has

appropriated \$500,000 for paid congressional internships this summer – 11 Spelman students have applied. I also want to acknowledge Ashley McNeil Coleman, C’2005, who has for the fourth year provided air transportation for our students through her McNeil Foundation; and Nicole Venable, C’91, who has facilitated the alumnae panel, Spelman Women on the Hill and Beyond, for the past eight years.

*Sharon Owens is director of Alumnae Engagement.*





## alumnae NOTES

### 1968

**Savannah Potter-Miller**

*Professional:* Elected as delegate-at-large to the American Bar Association House of Delegates in October 2018.

### 1966

**Beverly Guy-Sheftall**

*Professional:* Named to the board of directors for the National Women's History Museum.

### 1980

**Delia Adams**

*Professional:* Accepted a new position as a senior contracting executive at the U.S. Army Installation Management Command in June 2018.

### 1981

**Charlotte Hutton**

*Professional:* Became a Distinguished Fellow of the American Psychiatric Association and a Distinguished Fellow of the American Academy of Child and Adolescent Psychiatry in 2018 for her work during and after Hurricane Katrina 2005. In addition, she received her third board certification in community psychiatry.

### 1982

**Dr. Pamela Scott-Johnson**

*Professional:* Elected as a member-at-large of the American Psychological Association board of directors. She was on Spelman's faculty in the 1990s and early 2000s. She is currently dean of the College of Natural and Social Sciences at California State University, Los Angeles.

### 1988

**Deborah "Dee" Sims-Pearson**

*Married:* Joseph P. Pearson, Oct. 13, 2018, in Fort Benning, Georgia, at the Benning Club.

### 1991

**Wendi L. McMullen**

*Personal:* David and Wendi welcomed home their adopted son, Christian Kai Hunter, March 20, 2018.

**Kelly Veney Brinkley**

*Professional:* Named executive vice president and chief operating officer of the Executive Leadership Council.

### 1994

**Christine Crawford**

*Professional:* Appointed president and

CEO of Liberty Fellowship in South Carolina Jan. 4, 2019. The Liberty Fellow alumna began her new position Jan. 22, 2019.

### 2000

**Phylicia Eugenia Fant**

*Professional:* Promoted to co-head of Urban Music at Columbia Records Dec. 12, 2018. She joins Columbia from Warner Bros. Records, where she was senior vice president of publicity and special projects.

### 2003

**Ashley Brookins Layne**

*Education:* Earned her doctorate in education in organizational development and leadership from the University of Georgia.

*Birth:* Son, Legend Austin Layne, born May 19, 2018.

### 2004

**Nicole Moore-King Persaud**

*Married:* Gavin D. Persaud Aug. 11, 2018, at Metropolitan Baptist Church in Newark, New Jersey. Brittany Couch (Scott), C'2004, served as maid of honor.



# take NOTES

## 2005

**Dr. Charnetta Robinson-Landon**

**Married:** Thomas Landon Jr., November 2018.

**Education:** Received doctor of education degree in educational leadership, Dec. 8, 2018, from Southeastern Louisiana University in Hammond, Louisiana.

## 2007

**Nafeesa Muhammad**

**Professional:** Earned her doctorate in history from Georgia State University in 2018 with a focus on African-American nationalism and economic development. She is currently a lecturer in the history department at Spelman College.

**Shana M. Rooks-Malone**

**Married:** Robin Malone, Dec. 23, 2018, in Atlanta.

## 2008

**Erin A. Jones Geter**

**Married:** James Nelson Geter II, Morehouse College Class of 2007, Aug. 18, 2018, at the Old Whaling Church, Edgartown Liturgical Arts Center on Martha's Vineyard in Massachusetts.

## 2014

**Jollane Eccleston Jackson**

**Birth:** Daughter, Malia Jackson, born Aug. 21, 2018, in Trenton, New Jersey.

## 2016

**Julissa L. Hunte**

**Education:** Awarded Best Oralist after arguing before several federal judges during Tulane University's Honorary Moot Competition. She will have her name engraved in marble at one of the largest student run-organizations at Tulane University Law School, the Tulane Moot Court.

## 2018

**Briana Whitmore**

**Professional:** Promoted to business solutions consultant at LinkedIn.

**Marian Wright Edelman, C'60**, will transition from president of the Children's Defense Fund into the new role of president emerita in the office of the founder, where she will



continue to focus on building a sustainable movement to end child poverty and inequality. The CDF board of directors co-chairs made the announcement Nov. 14, 2018.

In December 2018, Winthrop Rockefeller Foundation's board of directors voted to appoint **Sharon Toomer, C'86**, as a new board member.



Sharon's tenure will be for three years, and it begins at a time when WRF introduces its new strategic vision: Equity in Arkansas. The Winthrop Rockefeller Foundation is based in Arkansas.

**Taronzi Latrice Watkins, C'96**,

was featured on Essence.com in the article, *This Walmart VP Has Advice for Every Black Woman Rising Through The Ranks*. In the Dec. 8 piece, Watkins shared her advice on how she took both calculated and strategic risks to succeed in her career. Some of her advice to readers was to lift as you climb, believe in yourself, say yes to opportunity, and lead with respect.



**Jayne Middlebrooks Morgan, C'84**, gave an exceptional keynote address Feb. 6, 2019, at the Women with Heart Luncheon sponsored by the Morehouse School of Medicine. Co-chaired by Atlanta Mayor Keisha Lance Bottoms, Morgan's topic was "Finding Your Authentic Voice." She began her remarks with a top 10 list of challenges facing women in corporate America. She then transitioned into how these stressors can lead to heart disease. She also gave an overview of the specific types of symptoms and testing that are especially specific to women when working to both prevent and treat heart disease.

The family and friends of **Phyllis Diane Bland, C'79**, celebrated what would have been her 65th birthday June 30, 2018, at the Hammond House Museum in Atlanta. The birthday tribute was a night of reflection and celebration in honor of Bland. Immediately following the program, guest enjoyed dinner, drinks, and dancing. The family asked attendees for continued prayers and donations to Spelman College.

In memory of **Mary Kidd Gardner, C'67**, the Most Rev. Michael B. Curry honored her at a Jazz Vespers Concert in Baltimore, Maryland, in June. The concert featured renowned jazz pianist Cyrus Chestnut. As Gardner's priest, Curry supported several of the programs she organized including 10 annual fundraising concerts featuring Stanley Turrentine, Shirley Horn, and Monty Alexander. Curry is the presiding bishop of the Episcopal Church, and most notably, he presided at the Royal Wedding of Prince Harry and Meghan Markel in London, England.

# take NOTES

**Lori Robinson, C'90**, was selected for a 2018 Echoing Green Fellowship. For the next two years, Echoing Green will provide her with seed funding, training, programmatic support, and access to a network of investors, supporters and thought leaders. Echoing Green selected the 35 talented winners from a pool of 2,847 individual applicants proposing work in 155 different countries.



With the support of Echoing Green, she is creating an international women's fund, VidaAfrolatina, that will give grants to a Black women's organization in Latin America.

**Gretchen Cook-Anderson, C'90**, was honored at the 10th Annual IES Abroad Annual Conference for her work and dedication to IES Abroad's Initiative to Diverse Education Abroad. *"Gretchen is now our Director of Diversity Recruiting and Advising, and she, along with her team, are changing students' lives, just as IES Abroad did hers decades ago,"* an excerpt from IES' CEO and President Dr. Mary M. Dwyer's speech, honoring Gretchen.



**Dr. Talitha M. Washington, C'96**, was honored with the 2019 Black Engineer of the Year STEM Innovator Award at the organization's conference Feb. 7, 2019. Washington is an associate professor in the Department of Mathematics in the College of Arts and Sciences at Howard University, as well as a program director at the National Science Foundation.



Writer, producer, and entrepreneur, **Anasa Troutman, C'96**, was named executive director of the Clayborn Temple, a historic Memphis landmark that was an important asset in the civil rights movement of the 1960s.

The EBONY Power 100 Gala honored 100 influential leaders from eight categories who have done extraordinary things in their prospective fields over the past year, and have had a positive impact on the African-American community. A total of five alumnae were honored including Georgia Democratic nominee for governor, **Stacey Abrams, C'95**, who was the recipient of the Disrupters award. Four alumnae were recognized with the Women Up award, honorees included: **Rosalind Brewer, C'84**, group president and CEO Starbucks, and Spelman board of trustees chair; **Colleen Taylor, C'90**, executive vice president for MasterCard and Spelman trustee; **Danyale Price, C'91**, chief inclusion officer at Paul, Weiss; and lastly **Tayari Jones, C'91**, *New York Times* best-selling author.

**Allegra J. Lawrence-Hardy, C'93**, is one of two Lawrence & Bundy LLC lawyers recently selected to their 2019 Edition of *The Best Lawyers in America* list. Lawyers listed on *The Best Lawyers in America* are divided by geographic region and practice areas. They are reviewed by their peers on the basis of professional expertise.



Noted scholar **Marla F. Frederick, C'94**, has been named the Asa Griggs Candler Professor of Religion and Culture at Emory University's Candler School of Theology, effective fall 2019. Frederick currently serves as professor of African and African-American studies and the study of religion at Harvard University.



*Atlanta Magazine* recently named **Dr. Andrea Barnwell Brownlee, C'93**, best curator of the year, as a part of their 2018 Best of Atlanta: Arts & Culture category. She was recognized for her ability to bring world-renowned female artists from the African Diaspora to Atlanta. Under her leadership, the Spelman College Museum of Fine Art has brought such artists as Deborah Roberts, Firelei Báez and Renee Stout, and it was one of the first to exhibit the work of Amy Serrald, who painted Michelle Obama for the National Portrait Gallery. Alumna **Pearl Cleage, C'71**, was also named to the list in the greatest hits section as best playwright. Her plays include: "The Nacirema Society," "Flyin' West," "Blues for an Alabama Sky," "Bourbon at the Border," and "A Song for Coretta."

**Rebecca Coley Brown, C'2000**, retired from Clayton County Police Department Jan. 25, 2019. She left a historical mark as the first African-American female to hold the rank of major with CCPD and the second woman in the department's 88-year history to be promoted to the rank of major. Maj. Brown held many positions in her 26-year employment with CCPD, from patrol to police inspection officer as well as major felony with the Criminal Investigation Division, to name a few.

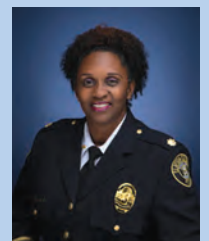

**Avery Sunshine, C'98**, appeared on *Headline News* where she helped pay tribute to the late Aretha Franklin.

**Shani Jamila O'Neal, C'97**, recently debuted her new collages in the Manifesta European Biennial of Contemporary Art in Palermo, Italy. Her work is part of "ReSignifications," an exhibition and conference that rewrites the narrative of Black portraiture in European art. Additionally, Aperture published an article about Shani's art and travels with author and photographer Teju Cole, curator Larry Ossei-Mensah, and writer and art worker Laura Raicovich. She is a Brooklyn-based artist, photographer and cultural worker.



Certified etiquette professional, **Dorlisa Goodrich Young, C'96**, was featured on Philadelphia's NBC10 station Nov. 21, 2018, for a holiday story on "Thanksgiving Etiquette for Kids (and Adults)." In the story, she shared tips for successful dining and conversations at the holiday table. She received her children's etiquette certification from the American School of Protocol and is the founder and owner of the Delaware Valley School of Etiquette.



**Deirdre Haywood-Rouse, C'84**, was presented with the 2018 Woman of the Year Award by the Carroll County of Commerce Women's Business Alliance Board Nov. 7, 2018. Also, she graced the cover of *West Georgia Woman* magazine in June 2018.

**Toshycia Whitten Griggs, C'89**, was honored as a Trailblazer at the Black Public Relations Society of Los Angeles' 20th Anniversary Awards Celebration held Nov. 16 in Los Angeles. The anniversary event honored 20 African-American public relations veterans and rising stars in communication and culture. She currently serves as the senior vice president of public relations for TV One.



*Pictured left to right are: Christie Grays, C'96, Betty Davis, C'96, Erica N. Wright, C'94, Lindsay Hopkins, C'2003, and Lauren N'Namdi, C'2000.*

On Dec. 6, 2018, Spelman College, along with several alumnae, hosted *Bleu De Nuit* at the Miami Beach Convention Center in conjunction with Art Basel Miami Beach 2018. The event was to celebrate the College's contributions to the arts. Spelman representatives and alumnae artist participating in Art Basel Miami included Myra Greene, director of the photography program and associate professor in the Department of Art and Visual Culture at Spelman; and **Lauren N'Namdi, C'2000**, co-owner of N'Namdi Contemporary Fine Art and Jazzonia. **Anne Collins, C'96**, arts curator of Collections at Spelman College Museum of Fine Art, was a special guest. The reception also featured artwork from the private collection of **Zoma Wallace, C'2004**, curator for the DC Commission on the Arts and Humanities. Member of *Bleu De Nuit*'s host committee included **Lindsay Hopkins, C'2003, Betty Davis, C'96, Christie Grays, C'96, Dorothy Jenkins Fields, C'64, Lauren N'Namdi, C'2000, and Erica N. Wright, C'94**. The event was featured in the February 2019 issue of *South Fulton Lifestyle* magazine.

On Oct. 18, 2018, the late **Clara Stanton Jones, C'34**, was inducted into the 35th Annual Michigan Women's Hall of Fame in the historical category for her groundbreaking leadership as the first woman and first African-American to serve as director of a major library system in the United States: Detroit.



**Dr. Melanye White Dixon, C'73**, associate professor, The Ohio State University Department of Dance, received a Fulbright Specialist Grant to serve as an invited speaker and lecturer at Universitas Pendidikan Indonesia in Bandung, Indonesia, Sept. 2018. In April, she was selected to interview Ballerina Misty Copeland for OSU's "Breaking Barriers" series and also received the OhioDance Award for Outstanding Contributions to the Advancement of Dance Education.

**Crystal Pirtle Tyler, C'2004**, was recently named executive director of University of Chicago's Center for Interdisciplinary Inquiry and Innovation in Sexual and Reproductive Health, a pioneering research center at the forefront of youth-centered initiatives in sexual and reproductive health. She has published and presented extensively on adolescent health, health equity, STIs/HIV, and family planning, including publications in the *Journal of Women's Health*, the *American Journal of Obstetrics and Gynecology*, and the *Journal of Adolescent Health*.



**Shannon C. Worthy, C'2007**, along with her business partner, Nicole Stanton, started Stanton and Worthy LLC, an all-Black, all-women law firm in the heart of Old Fourth Ward. Their practice focuses on not only bankruptcy cases but fostering change in communities often preyed upon by creditors. Worthy previously worked in the bankruptcy division of the Cochran Firm, the firm founded by the late Johnnie Cochran. Worthy and Stanton's story was featured in *The Atlanta Journal-Constitution* Oct. 1, 2018.



**Oulèye Ndoye Warnock, C'2007**, was interviewed by *The Atlanta Voice* about her new position as the senior human trafficking fellow for the city of Atlanta. Appointed by Mayor Keisha Lance Bottoms in May 2018, she is considered a member of the mayor's executive team. Warnock's position was made possible by a grant from Partnership for Freedom, an organization that chose Atlanta, Chicago, and Minneapolis to rise to the challenge of developing a citywide response to preventing human trafficking and providing support for survivors.



Director of Development and Communications at Emmaus House, **Melissa Brogdon, C'2008**, was selected by *Georgia Trend* magazine for their 40 under 40 list. Over 300 nominations were submitted from across the state. She was selected by the magazine staff for her professional contributions and long-term civic engagement with various organizations in Atlanta. The 40 Under 40 List was a part of their October 2018 Issue. An awards ceremony took place Oct. 30 at the Georgia Aquarium Ballroom.

**Nzinga Shaw, C'2001**, was honored by *The Atlanta Journal-Constitution* at their inaugural Women of the Year Awards luncheon Nov. 28 at Cox Enterprise for her groundbreaking appointment as the chief diversity and inclusion officer for the Atlanta Hawks and State Farm Arena. Also included as an honoree



was **Delores Epps Horton, C'68**, who was recognized for her efforts to spread awareness about the No.1 killer of women – heart disease.

**Candace J. Rodgers, C'2001**, was selected to the Super Lawyers 2019 Georgia Rising Stars List, an honor reserved for those lawyers who exhibit excellence in practice. Only 2.5 percent of attorneys in Georgia receive this distinction.



**Toccarra Cash, C'2005**, made her Broadway debut Sept. 11, 2018. She played Annie in the show "The Play That Goes Wrong." When the comedy concludes its Broadway run, it will have played 750 performances, making it the longest-running play currently on Broadway. The play concluded its Broadway run Jan. 6, 2019 at the Lyceum Theater, but moved to Off Broadway's New World Stages Feb. 11, 2019.

**Danyelle Carter, C'2017**, was recently honored by PR News as a 2018 Rising Star in PR at their PR People Awards Luncheon at the National Press Club in Washington, D.C. Carter was among 62 honorees who were recognized. The PR News' PR People Awards Luncheon celebrated individuals who set high standards of excellence in public relations.



Undaunted by the probability of entering the male-dominated science research field, **Candance Harris, C'2009**, fulfilled a personal goal of obtaining a doctorate in physics during fall 2018 commencement at Florida A&M University. On that day, she became the 22nd student and the fifth Black woman to earn the degree from the 132-year-old institution.



The Council of Chief State School Officers recently unveiled its four finalists for the 2019 National Teacher of the Year. Alumna and third-grade teacher, **Kelly N. Harper, C'2012**, was among the finalists selected. She is currently the 2019 District of Columbia Teacher of the Year.

**Ayaan Harper, C'2012**, was recently selected as a 2019 Georgia Forward Young Game Changer. Georgia Forward is a nonprofit, nonpartisan organization working to improve the state of Georgia by serving as a catalyst to promote cross-sector, statewide conversations and partnerships. She currently works as a data analyst at Georgia-Pacific specializing in global trade.



**Aiyana D. Batton, C'2015**, co-authored a research article in Synapse, a science publication. The publication's cover photo is from Figure 6 of her article, *Stimulation of the subparafascicular thalamic nucleus modulates dopamine release in the inferior colliculus of rats*. After graduating Spelman with her biology degree, she went on to completed a post-baccalaureate program at the Mayo Clinic and is currently a M.D./Ph.D. student at Howard University School of Medicine.

**Taylor Ulmer, C'2015**, has been named to the fourth class of Schwarzman Scholars, one of the world's most prestigious graduate fellowships. The fellowship provides scholars with a firsthand, in-depth understanding of China, critically important to leading in the 21st century. Ulmer is Spelman College's first alumna to receive the opportunity. She is also a recipient of two other prestigious scholarships – Marshall and Truman – and is a first-generation college student, who graduated Phi Beta Kappa from Spelman with dual degrees in sociology and anthropology, and international affairs. As a Marshall scholar, she earned a master's in social anthropology of development from the School for Oriental and African Studies in London.

**Rosalind Brewer, C'84**, was recently named to Amazon's predominantly White male board of directors. She is the second Black female director to serve on Amazon.com's board, which initially came amid growing pressure for the retail giant to increase diversity. Currently, she serves as the group-president and chief operating officer of Starbucks Corp.



**Brittany Inge, C'2011**, will play Crystal Garrett, a friend to the other main characters in the '90s reboot of the film "Boomerang." The BET network and Paramount Pictures 10-episode half-romantic comedy series aired on BET Feb. 12, 2019, at 10 p.m. According to an article by *The Philadelphia Tribune*, the show marks the first major role for the on-the-rise actress.



**Lenice Biggins Horton, C'85, Ed.D.**, (third from the left) was named an Atlanta Public Schools 2019 Counselor of the Year ceremony Feb. 19. APS' counselors were recognized for their commitment and dedication to students during the 2019 Counseling Recognition and Professional Learning Program.

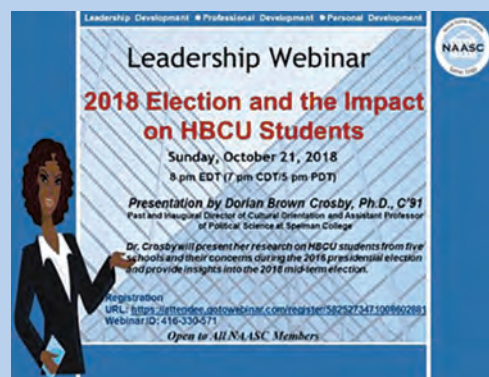

Spelman College assistant professor **Dorian Brown Crosby, Ph.D. C'91**, conducted a webinar for the National Alumnae Association of Spelman Sunday, Oct. 21, focusing on their get-out-the-vote agenda. It was an hourlong presentation.

On Nov. 9, 2018, **Marla Davidson Currie, C'76**, was a panelist at the Seventh Annual Gershowitz Conference on Media and Governance, which was sponsored by Rutgers University School of Public Affairs. The theme of the conference was: "Redefining Reality: The Intellectual Implications of Living in a Post-Truth World," and the panel discussion topic was "News Media: Truth-Seeking; Truth-Telling; and Giving Voices to the Voiceless." She was among panelists comprised of journalists and victims of genocide, war, and persecuted ethnic and religious minorities discussing the actions and inactions of the media in crises situations.

# in MEMORIAM

## 1945

**Lois Blayton Dabney**  
Died: Dec. 10, 2018  
Services: Private funeral services, Columbia, Maryland.

## 1946

**Nanna Elizabeth Patterson**  
Died: Oct. 16, 2018

## 1949

**Dr. Manderline Willis Scales**  
Died: Jan. 17, 2019  
Services: Jan. 26, 2019, St. Peter's Church & World Outreach Center, Winston-Salem, North Carolina.

## 1950

**Muriel Lois Corrin Davis**  
Died: Dec. 10, 2018  
Services: Dec. 20, 2018, Church of the Epiphany & Christ Church, Orange, New Jersey.

**Doris Reed Winfrey**  
Died: June 17, 2018  
Services: June 22, 2018, Ebenezer Baptist Church, Atlanta.

## 1951

**Dr. Gladys Margaret Turner Williams**  
Died: Aug. 4, 2018  
Service: Sept. 16, 2018, Chase City, Virginia.

## 1954

**Ruby Handspike Clay**  
Died: Oct. 3, 2018  
Services: Oct. 10, 2018, St. Matthews Presbyterian Church in Silver Spring, Maryland.

## 1958

**Carol Dean Surrency**  
Died: Sept. 10, 2018, Rachel Missionary Baptist Church, Baxley, Georgia.

## Pearline Adamson Davis

Died: Jan. 10, 2019  
Services: Jan. 16, 2019 AKA Beyond the Wall Ceremony, Murray Brothers Funeral Home – Cascade Chapel, Atlanta; Celebration of Life, Jan. 17, 2019, Cascade United Methodist Church, Atlanta.

## 1962

**Mary Nellenor Worthy**  
Died: Aug. 23, 2018  
Services: Aug. 28, 2018, Arlington Park Funeral Home & Cemetery, Jacksonville, Florida.

**Mary Ellis Odum**  
Died: Jan. 2, 2019  
Services: Jan. 14, 2019, Paradise Missionary Baptist Church, Atlanta.

## 1964

**Dr. Bettye R. Stokes**  
Died: March 12, 2016  
Services: March 17, 2016, Williams Chapel African Methodist Episcopal Church, Orangeburg, South Carolina.

## 1968

**Rebecca C. Taylor**  
Services: Jan. 18, 2019, Delta Sigma Theta Omega Omega service at 9:15 a.m., memorial service at 11 a.m. at the Church of the Good Shepherd, Mobile, Alabama.

## 1969

**Mae Carter Danzy**  
Died: Aug. 23, 2018  
Services: Aug. 30, 2018, St. Paul AME Church, Atlanta.

## 1985

**Kathy R. Stevens**  
Died: Sept. 3, 2018  
Services: Sept. 11, 2018, Salem Bible Church, Willie A. Watkins Historic West End Chapel, Atlanta.

## 1995

**Donna Cherry**  
Died: Nov. 20, 2018  
Service: Nov. 29, 2018, at 11 a.m. at Abyssinian Baptist Church, New York.

## 1999

**Nicole "Nikki" Scales**  
Died: Aug. 19, 2018  
Services: Sept. 1, 2018, at 11:30 a.m. at New Mercies Christian Church, Lilburn, Georgia.

## 2002

**Erica Camille Morgan**  
Died: Feb. 2, 2019  
Services: Feb. 15, 2019, at Hopewell Missionary Baptist Church, Norcross, Georgia.

## 2005

**Stacey Ann Nicole White**  
Died: Oct. 9, 2018  
Services: Oct. 15, 2018, Trinity New Testament Assembly, Brooklyn, New York.

# Donor Roll 2018

Fiscal Year 2018 (July 1, 2017, through June 30, 2018) was a record fundraising year for Spelman College. More than \$45.6 million was raised. We are grateful for the generosity of each of our contributors and several new leadership gifts and commitments of more than \$500,000 were made. These gifts help execute the strategic goals of Delivering the Spelman Promise, Elevating the Spelman Difference, Enhancing Operational Excellence, and Promoting Academic Innovation. Delivering the Spelman Promise – to ensure that no student is forced to suspend her education because she lacks the financial resources – is our No. 1 objective. These four objectives work hand in hand to uphold Spelman College’s standard of excellence. Please join us in thanking the FY 2018 Leadership Donors. Read more about our strategic plans at [www.spelman.edu/strategicplan](http://www.spelman.edu/strategicplan).

## **FY 2018 Leadership Donors**

### **\$10,000,000 and above**

Ronda Stryker and William D. Johnston

### **\$1,000,000 - \$10,000,000**

Martha Karsh

Seth and Beth Klarman

Anonymous Donor

### **\$500,000 - \$1,000,000**

Baldwin Richardson Food Co.

(Eric G. Johnson, Erin Tolefree, C’2001,

Cara J. Johnson, C’2003)

Lettie Pate Whitehead Foundation



## Lifetime Gift Society

Recognizes cumulative giving in the amount of \$100,000 or more

## BENEFACTORS SOCIETY

\$1 million and above

### Individuals

Theodore R. & Barbara B. Aronson  
John & Rosemary Brown  
Anne Cox Chambers  
Martha L. & Bruce Karsh  
Beth & Seth Klarman  
Richard A. Mayo  
Leonard & Louise Riggio  
Ronda E. Stryker & William D. Johnston  
Oprah Winfrey

### Corporations, Foundations, Organizations & Trusts

Amgen, Inc.  
Andrew W. Mellon Foundation  
Anonymous (1)  
Arthur Vining Davis Foundations  
Atlanta Committee for the Olympic Games  
Bank of New York Mellon  
Bernard Osher Foundation  
Bush Foundation  
Clara Elizabeth Jackson Carter Foundation  
The Coca-Cola Company  
Coca-Cola Foundation  
Combined Jewish Philanthropies  
The Corella & Bertram F. Bonner Foundation, Inc.  
ExxonMobil Foundation  
Ford Foundation  
George Lucas Family Foundation  
The Goizueta Foundation  
Higher Life Foundation  
Howard Hughes Medical Institute  
John and Rosemary Brown Family Foundation  
Joseph B. Whitehead Foundation  
JP Morgan Chase  
Karsh Family Foundation  
The Kresge Foundation  
Lehman Brothers, Inc.  
Lettie Pate Whitehead Foundation, Inc.  
Lilly Endowment, Inc.  
The Merck Company Foundation  
Microsoft Corporation  
New York Chapter, NAASC  
Northern Trust Charitable Giving Program  
Packard Humanities Institute  
Pew Charitable Trust  
The Riggio Foundation  
The Riversville Foundation  
The Robert W. Woodruff Foundation  
Ronda E. Stryker & William D. Johnston Foundation  
The Wallace Foundation  
United Negro College Fund  
W.K. Kellogg Foundation  
WISH Foundation

## HERITAGE SOCIETY

\$500,000 - \$999,999

### Individuals

Rosalind Gates Brewer, C'84 & John Brewer  
Mary R. Brock & John F. Brock  
Jerri L. DeVard, C'79  
Yvonne R. Jackson, C'70  
Pamela A. Joseph  
Vicki R. Palmer & John Palmer  
Anonymous

### Corporations, Foundations, Organizations & Trusts

Anonymous (1)  
Arcus Foundation  
AT&T Foundation  
AT&T, Inc.  
Atlantic Philanthropies  
Avon Products Foundation, Inc.  
Boeing Company  
Carnegie Corporation of NY  
Charles Stewart Mott Foundation  
The Community Foundation for Greater Atlanta, Inc.  
The David Geffen Foundation  
Delta Air Lines, Inc.  
Dignity Health  
Eastman Kodak Company  
Emma and Joe Adams Foundation  
Fuller E. Callaway Foundation  
The Freeman Foundation  
Georgia Power Foundation, Inc.  
The Henry Luce Foundation  
The Isambard Kingdom Brunel Society of North America  
JP Morgan Chase Foundation  
Kimberly Clark Corporation  
Morgan Stanley & Company, Inc.  
National Alumnae Association of Spelman College  
Pfizer, Inc.  
Pharmacia and Upjohn  
Procter & Gamble  
The Sheares Family Charitable Foundation  
Sherman Fairchild Foundation  
Southern Education Foundation, Inc.  
The Starr Foundation  
The William Penn Foundation  
Tull Charitable Foundation  
UPS Foundation, Inc.  
Xerox Corporation dba Xerox Financial Services, LLC

## HARRELD-GRANDERSON SOCIETY

\$100,000-\$499,999

### Individuals

Claire Lewis "Yum" Arnold  
Anne Ashmore-Hudson, C'63  
Clarence Avant  
Ruth Etta Baines, C'57  
Jean J. Beard  
Johnnetta B. Cole  
Alice Gaston Combs, C'53 &

Julius V. Combs  
Pauline E. Drake, C'58  
Kaye Foster  
Michael J. Frey  
Henry Louis Gates  
Nancy Hall Green & Holcombe T. Green  
Beverly L. Guy-Sheftall, C'66  
Robert Holland Jr. & Barbara Holland  
June Gary Hopps, C'60  
John Hurley  
Edith Simmons Jackson-Hunter, C'63  
LaTanya Richardson Jackson, C'71 & Samuel L. Jackson  
Rose Harris Johnson, C'57 & Robert Johnson  
Darnita R. Killian, C'79  
Eugene M. Lang †  
Richard D. Legon  
Maude Brown Lofton, C'66  
Audrey Forbes Manley, C'55  
Sarah Sage McAlpin  
Gwen Adams Norton & Peter Norton  
Mary French Rockefeller  
Steven C. Rockefeller  
Kathleen Tait, C'88  
Grace McKivey Scipio, C'46  
Bettye Lovejoy Scott, C'57  
Jean LaRue Foster Scott, C'53  
Suzanne F. Shank  
Jonathan L. Smith & Sherrill Blalock  
Jack Stahl  
Colleen Janessa Taylor, C'90  
Eleanor Williams Traylor, C'55  
Mary L. Brock Waters, C'65  
Celeste Michele Watkins-Hayes, C'96  
Valerie Rockefeller Wayne  
George T. Wein  
Josie Latimer Williams, C'47

### Corporations, Foundations, Organizations & Trusts

Abbott Laboratories  
Abrams Foundation, Inc.  
AGL Resources, Inc.  
American Express Foundation  
American Honda Motor Co., Inc.  
American Political Science Association  
ARAMARK, Inc.  
Associated Colleges of the South  
AT&T  
The Atlanta Foundation  
Atlanta Journal and Constitution  
Atlanta Symphony Orchestra  
The Ayco Charitable Foundation  
Baldwin Richardson Foods, Co.  
Bank of America Foundation  
Boehringer Ingelheim Cares Foundation, Inc.  
Booking.com  
BP America, Inc.  
Bristol-Myers Squibb Corporation  
Callaway Foundation, Inc.

Charles A. Frueauff Foundation, Inc.  
Chick-Fil-A, Inc.  
Chrysler Foundation  
Chubb & Son, Inc.  
CIGNA Corporation  
Coca-Cola Enterprises  
Commerce Club Foundation, Inc.  
The Commonwealth Fund  
Corning, Inc.  
Cracker Barrel Old Country Store, Inc.  
Crankstart Foundation  
The Dana Foundation  
Danforth Foundation  
The David, Helen & Marian Woodward Fund  
The Davis Foundation, Inc.  
Delta Air Lines Foundation  
E. I. Du Pont De Nemours & Co.  
EBF & Associates, LP  
Empire Office, Inc.  
Eversheds Sutherland (US), LLP  
ExxonMobil Corporation  
The Falcon Fund  
Federated Corporate Services, Inc.  
Federated Department Stores Foundation  
Florence & Harry English Memorial Fund  
Ford Motor Company  
Frances Wood Wilson Foundation, Inc.  
Genentech, Inc.  
General Electric Company  
General Mills Inc.  
George I. Alden Trust  
Georgia-Pacific Corporation  
Georgia-Pacific Foundation  
Getty Foundation  
Goldman Sachs Philanthropy Fund  
The Goodyear Tire & Rubber Company  
Google, Inc.  
Harriet McDaniel Marshall Trust  
The Hearst Foundation  
Herman P. & Sophia Taubman Foundation  
Honeywell, Inc.  
Institute for Higher Education Policy  
The James M. Cox Foundation  
John & Mary Franklin Foundation, Inc.  
The John D. & Catherine T. MacArthur Foundation  
John H. and Wilhelmina D. Harland Charitable Foundation, Inc.  
Johnny Mac Soldiers Fund, Inc.  
Kaiser Permanente  
KeyBank Foundation  
Kimberly-Clark Foundation, Inc.  
Limited Brands Foundation  
Lockheed Martin Corporation  
Lotus Development Corporation  
Macy's  
MCJ Amelior Foundation  
Merck Partnership for Giving  
Merrill Lynch

Merrill Lynch & Co. Foundation, Inc.  
National Distillers Distributors Foundation  
Peter Norton Family Foundation  
Publix Supermarkets  
R. Howard Dobbs Jr. Foundation, Inc.  
The Rich Foundation, Inc.  
RLO Publishing Group LLC  
Salomon Brothers, Inc.  
The Samuel and LaTanya R. Jackson Foundation  
San Antonio Area Foundation  
Sara Lee Corporation  
Texaco, Inc.  
The Tom Joyner Foundation, Inc.  
The Woodrow Wilson National Fellowship Foundation  
Thurgood Marshall College Fund  
UNCF Special Programs Corporation  
Verizon  
Verizon Foundation  
Wachovia Bank of Georgia, N.A.  
Walmart Foundation  
Walton Family Foundation, Inc.  
William Townsend Porter Foundation  
Wonder Love, Inc.

## Guardian Society

The Guardian Society recognizes individuals who have included Spelman College in their wills and/or made provisions for other planned gifts

June McDonald Aldridge, C'53  
Willie L. Aldridge, Jr.  
Walter R. Allen  
Laura Hill Anderson, C'40  
Leslie Graham Andrews, C'88  
Judith Fisher Arrington, C'57  
Anne Ashmore-Hudson, C'63  
Phoebe Lydia Bailey, C'66  
Ruth Etta Baines, C'57  
Barbara B. Balsler  
Fanny Hopkins Banks, C'51  
Hamilton Scott Beazley  
Gloria Knowles Bell, C'64  
DeAndrea Beasley Berry, C'91  
Joann Henderson Berry, C'64  
L. Muriel Birchette, C'69  
Pamela Estelle Blatch, C'77  
Mary Burney Bolling, C'77  
Naomi Johnson Booker, C'67  
Trojanell Bordenave-Wilson, C'74  
Juel Pate Borders-Benson, C'54  
Anne Ruth Borders-Patterson, C'61  
Celestine Bray Bottoms, C'60  
Ernestine Walton Brazeal, C'63  
Johnetta Cross Brazzell, C'68

## LEGEND

\* **Century Club**  
\$100-\$249 †

> **Second Century Club**  
\$250-\$499

% **Founders Club**  
\$500-\$999

# **President's Society**  
\$1,000-\$9,999

^ **Nellie Brewer Render Society**  
\$10,000-\$49,999

~ **Trustee Leadership Circle**  
\$50,000 and up

**True Blue Society**  
Names in blue have given for five or more consecutive years.

† Deceased

Rosalind Gates Brewer, C'84  
Rosalind Harris Brown, C'67  
Lucinda W. Bunn  
Sandra Hawkins Burden, C'64  
Walter E. Burt  
Laura J. Burton Odem, C'68  
Ann Kelly Caggins, C'68  
George Campbell & Mary Schmidt Campbell  
Dawn Villetta Carr, C'99  
Herschelle Sullivan Challenor, C'60  
Anne Cox Chambers  
Patricia White Chatard, C'61  
Shirlee Bartlett Chatman, C'58  
Thomas and Mattie Clarke  
Cynthia Wyatt Cody, C'76  
Brenda Hill Cole, C'63  
Alice Gaston Combs, C'53  
Pamela Cook, C'85  
Gretchen R. Cook-Anderson, C'90  
A. J. Cooper  
Pamela Yvonne Cooper, C'88  
Sharon Y. Cribbs, C'76  
Roslyn Moore Crisp, C'78  
Delores Loraine Crockett, C'69  
Jacquelyn Shivers Daniel, C'60  
Hattimarie Parks Davis, C'47  
Wanda Davis  
Jerri L. DeVard, C'79  
Jill Denise Devers  
Alyson S. Dorsey, C'2002  
Pauline E. Drake, C'58  
Carolyn Wyatt Drakeford, C'64  
Rosalind Duncan  
John Eaton  
Mary McKinney Edmonds, C'53  
Pamela Garrett Elliott, C'71  
Velda Givens Erie  
Joyce Kirkland Essien  
Anita Estell  
Millicent P. Eubanks, C'78  
Margaree Cheek Fant, C'76  
Lila A. Fenwick  
Dorothy Jenkins Fields, C'64  
Sarah Merritt Finley, C'68  
Michelle D. Flagg, C'95  
Johnnie Hunter Foxworth, C'43  
Deidra Armstrong Fryer, C'84  
and Bruce Fryer  
Mia S. Fuse, C'88  
Maude F. Gaines  
Margery A. Ganz  
Sadie B. Garner, C'53



Tracie Gregory Goffe, C'87  
Dorothy J. Fuqua Grayson, C'65  
Nancy Hall Green  
Tracey Saulsberry Guinyard, C'2002  
Edith A. Hammond, C'65  
Wendolyn Murphy Harding, C'64  
Berdie Ricks Hardon, C'67  
Agnes Houston Harper, C'67  
Calandra Yvette Harris, C'2002  
Carmen Darice Harris, C'2002  
Michelle Renee Harris, C'2002  
Gwendolyn Wales Hathaway, C'62  
Maxine Hayes, C'68  
Vonda S. Haynes, C'67  
Melanee Rose Haywood, C'80  
Jennifer S. Hembrick-Roberts, C'2003  
Virginia McKinney Henderson, C'53  
Danielle Marie Hewson, C'2005  
Barbara Neal Hicks, C'60  
Michelle Daneen Hodgkin, C'91  
Ernestine Dearing Hogan, C'68  
Melba Elfreda Holder, C'67  
Robert Holland  
Tonya Michelle Holmes, C'91  
June Gary Hopps, C'60  
Delories Epps Horton, C'68  
V. Howard, C'74  
Inez Howey Finch, C'69  
Salliann Pollock Hughes, C'62  
Edwina Palmer Hunter, C'64  
Edith Simmons Jackmon-Hunter, C'63  
Alexine C. Jackson, C'56  
Millicent Gamble Jackson, C'65  
Vernita Jackson, C'68  
Lucile James  
Bernette Joshua Johnson, C'64  
Cynthia Guthrie Johnson, C'77  
Elizabeth Jordan Johnson, C'66  
Kelli Simmons Johnson, C'87  
Rose Harris Johnson, C'57  
Annease Chaney Jones, C'64  
Christine Dixon Jones, C'54  
Deborah Beavers Jones, C'73  
Laverne Nena Jones, C'86  
Earnestine Lester Jordan, C'64  
Nagawa Kakumba, C'92  
Dione Moultrie King, C'2002  
Omelika Kuumba, C'81  
Jacquelyn Brown Lawson, C'66  
Barbara Holloway Lee, C'53  
Keisha Aida Leverette, C'2002  
Andrea D. Lewis, C'96  
Joyce E. Lewis  
Wanda Smalls Lloyd, C'71  
Maude Brown Lofton, C'66  
Malinda Clark Logan, C'64  
Sheila Hamilton Louder, C'73  
Adrienne Colette Lance Lucas, C'90  
Fannie B. Malone-Nash, C'57  
Audrey Forbes Manley, C'55  
Jennie L. Marshall  
Karol V. Mason  
Michelle L. Matthews, C'82  
Marilyn Singleton McCain, C'73  
Cassandra Anita McCloud, C'87  
Delores LaRheine McCollum, C'73  
Charlotte L. McConnell, C'66  
Allen P. McDaniel  
Augustine McDaniel, C'67  
Cynthia Knight McDaniel, C'71  
Sally McDaniel  
Sharon K. McGahee, C'79  
Candice D. McKinley, C'2002  
Carol Ann Miller, C'62  
Clark Miller  
Joyce White Mills, C'64  
LaRoi N. Mills  
Georgette C. Mitchell  
Carmen Fennoy Moody, C'65  
Lisa Todd Moon, C'88  
Karen A. Moore, C'80  
Cassandra T. Morgan, C'82  
Harriet Mitchell Murphy, C'49  
Jacquelyn Jones Nance, C'88  
Lisa Niles  
Everetta Beauford Oliver, C'69  
McGhee Williams Osse, C'74  
Pamela Bell Payton, C'78 and Emmanuel Payton  
Jeanie Dixon Peagler, C'67  
Bettye Darden Pegues  
Tamarika Kai Perry, C'2001  
Joan Peters  
Rosetta Hicks Peterson, C'54  
Gussie C. Davis Phillips, C'46  
Patricia Dixon Pillow, C'65  
Bernadette Cecelia Poitier, C'77  
Joni A. Poitier, C'2002  
Clarella Y. Cooke Pratt, C'62  
Deborah Prothrow-Stith, C'75  
Frederick D. Pugh  
Karen Aricha Purnell, C'87  
Khara Aisha Quiney, C'2002  
John A. Redmond  
Josephine Reed-Taylor, C'72  
Paula Caruthers Renfro, C'74  
Marlene Rhodes  
Barbara Lockhart Robinson, C'60  
Marian V. Rucker-Shamu, C'65  
MaKara J. Rumley, C'98  
Robert J. Rumley  
Lovette Twyman Russell, C'83  
Nicola E. Rutland, C'85  
Lisa Fatema Sadia  
Paula Ann Sams, C'77  
Christine Savini  
Grace McKivley Scipio, C'46  
Jacquelyne Daniels Sears, C'86  
Namascar Shaktini  
Marian C. Shivers, C'65  
Pamela Jones Shoffner, C'68  
Beverly Y. Simons, C'69  
Blanche Mickle Smith, C'76  
Brenda V. Smith, C'80  
Myrtle Y. Smith, C'69  
Cherie Stawasz  
David Steed  
Barbara Peek Sternick, C'51  
Eloise Stevens-Jones, C'65  
Donald M. Stewart  
June Stewart, C'86  
Dolores Young Strawbridge, C'64  
Ronda E. Stryker  
Maureen Taylor  
Alester E. Teagle, C'75

Georgianne Thomas, C'64  
Clemmie Sanders Tolmaire, C'50  
Eleanor Williams Traylor, C'55  
Doris Robinson Van Putten, C'56  
Doris Glenn Wade  
Sabra Waldfoegel  
Sandra Griffin Walker, C'64  
Nancy Zinsser Walworth  
Beverly M. Warner, C'77  
Elizabeth Parnell Warrick, C'64  
Mary Parks Washington, C'46  
Charlene Elizabeth Watkins, C'73  
Celeste Michele Watkins-Hayes, C'96  
Krystle N. Watler, C'2004  
Debra S. Weiner  
Martha Jones Welch, C'67  
Jacqueline Hill Whately, C'76  
Vera Norman Whisenton, C'64  
Barbara Bursey Williams, C'63  
Elynor Alberta Williams, C'66  
Joe Anne Owens Williams, C'66  
Louisa Jackson Williams, C'64  
Mercuria Chase Williams, C'69  
Valjean Elizabeth Williams, C'64  
Hillary A. Williams-Thomas, C'2002  
Alice E. Wilson, C'80  
Brent L. Wilson  
Ridgely Renwick Worthy, C'64  
Maria Wright, C'2004  
Lola Marie Wood Young, C'46

## Friends of the Museum

Faye M. Ainsworth  
Lauren A. Amos  
Linda R. Asbury  
Beatrice W. and Isaiah E. Barnwell  
Jeanne Bryant Blackmon, C'53  
William G. and SueSue Bounds  
A. Kathy Bradshaw, C'82  
Robert Brawnner  
Andrea Barnwell Brownlee, C'93 and Edward Brownlee  
Johnnella E. Butler  
Monica Willis Campbell, C'93  
Lorina Danielle Carney, C'96  
Lisa Helayne Clay, C'84  
Constance Sheres Collier-Mercado  
Lesia Mescudi Davis  
Tomika Michelle DePriest, C'89  
Kimberly Drew  
Douglas Durst  
AnnaMaria O. Ellis, C'81  
Dameon A. and Kimberly Fisher  
Phyllis Dansby Fisher, C'54  
Valerie L. Fluker, C'96  
Forward Arts Foundation Inc.  
Walter W. Gibson  
Gretchen Z. Givens, C'93  
Sarah N. Halicks  
Barbara Burns Hall

Aprel N. Hamilton, C'93  
Jennifer Harkness-Allen, C'86  
Debra Harris-Branham, C'74  
Gayle Denise Herrington, C'93  
Sivan and Jeff Hines  
Collette M. Hopkins  
Toni Hover  
Angela Suzette Justice, C'98  
Ericka J. King, C'2007  
Rose M. McGuire  
Jaunice Sills McSwain, C'2008  
Jennifer Rose McZier, C'96  
Joyce White Mills, C'64  
John M. Michael  
Dorothy Alesia Muhammad, C'92  
Our Lady of Mercy Catholic High School  
Pamela Bell Payton, C'78  
Tamarika Kai Perry, C'2001  
Yvonne Denise Phillips, C'96  
Dara Symone Prentiss  
Josephine Reed-Taylor, C'72  
KenYatta Rogers  
Janelle Berry Rone, C'2007  
April Felice Savoy, C'93  
Sarina A. Shane  
Pamela Lewis Shrestha, C'74  
Aissatou Sidime  
Rachel A. Simmons-Northcross, C'99  
Robyn and Frank Sims  
The John D. & Catherine T. MacArthur Foundation  
Nzinga Temple Tull, C'97  
Ebony Nicole Walker, C'2002  
Che' D. Watkins, C'91  
Kendal Kia Whitlock, C'90  
Kai N. Williams-Slaton, C'93  
Wish Foundation Inc.  
C. T. Woods-Powell, C'75  
Jada Wright-Greene

## Alumnae

1935  
Elva Thomas Foster%

1937  
Emily Brown Jones

1940  
Laura Hill Anderson\*  
Gladys Beverly Wallace\*

1941  
Edith Arnold Hambrick#

1942  
Emma Brookens Bailey%

1943  
Johnnie Hunter Foxworth%  
Florence Irving Francis%

1944  
Del Eagan Jupiter>

1945  
Irene Curtis\*  
Annie Brown Kennedy%

1946  
Mary T. Fannings\*  
Maxine Baker Jackson%

Charlotte Arnold Russell\*  
Grace McKivley Scipio^  
Gloria Crawford Sims\*  
Josephine Jackson Smith  
Harriett Barker White  
Ursula B. Williams>  
1947  
Hattimarie Parks Davis%  
Virginia Entzminger Longino\*  
Lauretta Lewis Slaughter  
Ann Harris Stoddard#  
1948  
June Dobbs Butts\*  
Jacqueline Larkins Crook\*  
1949  
Bettye R. Campbell\*  
Ruby Woods Carter  
Geraldine Phillips Davis\*  
Yvonne King Glover>  
Emma Stone Jeffries>  
Doris Thompson McCollum#  
Jean DeGazon McDonnell  
Harriet Mitchell Murphy%  
Senella Thomas Rawls>  
Margaret Ann Robbins%  
Eunice Guy Weston#

1950  
Eldora Love Adkins#  
Grace Diggs Branch-Hasson#  
Vivian Baker Castain  
Johnnie Lumpkin Davis#  
Anna Maxwell Gray\*  
Lillian Carter Lawton\*  
Elizabeth Lee Moore#  
Dorothy L. Pierce#  
Clemmie Sanders Tolmaire\*  
Maurice M. Williams\*

1951  
Leatrice Traylor Bell\*+  
Emma Hardnett Bush%  
Clotilda Diggs#  
Ernie Flinois Jackson#  
Mildred Wynn Penson%  
Dorothy Walker Pleasant#  
Barbara Peek Sternick#  
Ethel Franklin Taylor\*  
Effie Brown Williams\*  
1952  
Lola Ann Blasingame Evans>  
Shirley Statom Henderson>  
Clara Elizabeth Flagg Johnson\*  
Emma Jean Franklin Moreland  
Bess Nixon Reynolds#  
Beverly Jeanne Thomas\*  
Barbara Ingram Whitaker>  
Etta Webb Young>

1953  
June McDonald Aldridge#  
Helen M. Bell#  
Jeanne Bryant Blackmon#  
Alice Gaston Combs~  
Iwilla Dawson Echols#  
Alma Boswell Hayward#  
Dora A. Foushee Hobbs>  
Mable Lumpkin Johnson#  
Cleopatra W. Johnson#



Office of Advancement Services (left to right) Lynn Miller, Database Assistant; Carolyn P. Braithwaite, Database Coordinator; Liane Sewell, Donor Services Specialist; (Middle lower) Nelson Thomas, Director of Advancement Services; Henry Twum, Database Analyst/Programmer; Tracey Wilson, Manager of Prospect Development; Meghan Spencer, Research Coordinator

Dorothy Whited LeBlanc#  
Barbara Holloway Lee#  
Marilyn Miller Davis Mitchell#  
Ruby Tolbert Richards#  
Jean LaRue Foster Scott-  
Jacqueline J. Wellington-  
Moore#  
Catherine Talmadge Willis\*

#### 1954

Lilla Strong Arnold  
Gloria Price Bryant%  
Ilma Jackson Christian\*  
Ruth Minor Crawford>  
Phyllis Dansby Fisher#  
Gwendolyn Walker Garrison#  
Christine Dixon Jones  
Otha Anne Larkins>  
Rosetta Hicks Peterson\*  
Constance Traylor Pruitt\*  
Gloria Gardner Rosemond\*  
Ossie Smith Tuggle#  
Fannie Ballard Woodard%

#### 1955

Lynette Fields Byrom\*  
Yvonne Parks Catchings%  
Alice Zuber Dunston\*  
Clestell Byrd Hunt\*  
Ruby Jones Leaphart#  
Nannie Kate Lindsey\*  
Audrey Forbes Manley#  
Erin Goseer Mitchell#  
Reba Wilson Perkins#  
Aserelene Parker Pickett#  
Mary Brown Shank#  
Hortense Edwards Shelton%  
Lydia Walker%

#### 1956

Kay Jett Baker>  
Vivian Clements Baldwin\*  
Gloria S. Bolts#  
Lillie D. Strong Boyd%  
Joyce Conley Brown%  
Bernice Woolfolk Bufford#  
Geraldine Manly Cheek  
Dorothy Gibson Cobb\*  
Carolyn Bailey Collins\*  
Betty Lovett Dabney#  
Doris Henderson Freeman\*  
Gene E. Gary-Williams\*  
Alexine C. Jackson\*  
Rosa Lee Nichols%  
Zanthia Bush Norwood\*  
Doris Alberta Patterson%  
Susie Blasingame Pearson>  
Patricia Stroud Powell\*  
Doris Robinson Van Putten\*  
Sylvia Beverly Stanford>  
Geraldine P. Stephens-Burton\*  
Darlene Yarbrough-Morgan#

#### 1957

Judith Fisher Arrington#  
Ruth Etta Baines^  
Renelda Cross Belcher  
Barbara Green Bray\*  
Dollie G. Brown%  
Deanna Davis%  
Barbara Ponder Elias>  
Sylvia Blackmon Ellis  
Frances Ellison-Dansby\*  
Rosa Rice Hadley>  
Elaine McEwen Hughes\*

Rose Harris Johnson#  
Prethenia Kent Jones>  
Shirley W. Leaphart#  
Fannie B. Malone-Nash%  
Olivia Johnson Martin\*  
Bettye Earl McCoy%  
Anita Atkinson Ragland%  
Mable Williams Reid>  
Bettye Whited Robinson\*  
Bettye Lovejoy Scott>  
Alice Watkins Simmons\*  
Clarice Lampkin Wright\*

#### 1958

Juliet Dobbs Blackburn-  
Beamont#  
Kathryn M. Johnson  
Broughton>  
Phyllis McKinney Bynum  
Sylvia Fields Cook#  
Pauline E. Drake^  
Shirley McGee Fannings#  
Gladys Thomas Glass\*  
Shirley Larkins Green#  
Eurtistine M. Holt%  
Betty Walton Hood#  
Evelyn Lyons Jackson#  
Janet Webster Jones#  
Mazie Strickland McCain\*  
Yvonne Harris Meadows#  
Ann Cox Parham#  
Bettye Thomas Peters>  
Nona E. Smith#  
Betty E. Strickland%  
Carol Strickland Surrency\*  
Mildred Walton Thorpe

#### 1959

Minnie Alderman Barnes>  
Geneva Evans Bishop  
Merian Theresa Ezzard>  
Julia Martin Gilmore#  
Helen Kerr Hall#  
Lillie D. Hobbs#  
Irene Stokes Ingram\*  
Sara Jean Jackson-Moore\*  
Barbara J. King-Peek\*  
Marilyn Francis Krigger\*  
Jane Bond Moore%  
Ara Ann Yates Partridge#  
Dorothy Coleman Peay#  
Janie Owens Peters\*  
Margaret Rucker Sheftall%  
Roslyn Washington Sylvester#  
Dorothy Robinson Tucker\*  
Patricia Carter Walker\*  
Frances Glover Weaver%  
Minnie Boyer Woodruff\*

#### 1960

Brenda Wilson Alexander%  
Vivian Welch Brinson#  
Marian Pitts Coles#  
Jacquelyn Shivers Daniel#  
Elizabeth McDugle Davis\*  
Gloria Watts Davis#  
Clarice Walker Dukes>  
Joyce Wilson Gordon\*  
June Gary Hopps#  
Juanita Akridge Hubbard\*  
Gloria Thornton Inman\*  
Mary Echols Kendrick\*  
Pearl Johnson Logan>  
Carolyn Dawson McLemore\*  
Wilma Abbott Nichols\*

Roslyn E. Pope  
Mattie Bembry Sims\*  
E. Delores Betts Stephens#

#### 1961

JoAnn Sims Alexander  
Melvis Evans Atkinson\*  
Ruth Morgan Ball\*  
Mamie Adams Benjamin\*  
Anne Ruth Borders-Patterson#  
Floris Barnett Cash#  
Patricia White Chatard#  
Jacquelyn Parks Cleveland\*  
N. June Davis#  
Gwendolyn Ferrell Elmore#  
Gloria Banks Ewings#  
Faith Neal Hemphill\*  
Joan Blondell Dixon  
Johnakin%  
Jacqueline S. Marshall>  
Madelyn King McKiver>  
Gwendolyn Harris  
Middlebrooks#  
Emma Walker Parks\*  
Marva F. Piggee>  
Jimmie Hughes Raines%  
Carolyn N. Stinson Traylor\* †  
Doris Shelby-Davis>  
Angel A. Taylor\*  
Myrtle Ezzard Thomas\*  
Lois Johnson Toomer#

#### 1962

Patricia Battle Austin\*  
Alice Doanes>  
Dorothy Clements Fletcher  
Alma Willis Fulton\*  
Jean Wilborn George%  
Gwendolyn Wales  
Hathaway%  
Annette Y. Huffman>  
Maggie Patricianne Hurd\*  
Carolyn E. Jackson  
Henrietta Laster Jones\*  
Dorothy A. Kelsey  
Bettye Clark Little>  
Elizabeth Bradshaw  
McKinley>  
Clarella Y. Cooke Pratt\*  
Joyce C. Rockwell>  
Anna Hankerson Thornton\*

#### 1963

Barbara Jean Andrews#  
Anne Ashmore-Hudson%  
Barbara Ann Brown  
Henrietta S. Brown%  
Mildred Ponder Coats\*  
Brenda Hill Cole#  
Louise Jackson Davenport\*  
Bettie J. Durrach%  
Catherine Ferguson\*  
Electa Twyman Geer\*  
Billie Mack Greene%  
Gloria Travis Gross#  
Marilyn Pryce Hoytt#  
Edith Simmons Jackmon-  
Hunter^  
Betty Johnson Jinks\*  
Gwendolyn Kenner-Johnson#  
Hattie Williams Malone\*  
Jeannette T. Patterson>  
Florine M Rattliff>  
Katie Coleman Rayford\*  
Jean Berrien Rogers-Yates#

Emilie Winston Scott\*  
Bessie S. Sellaway  
Estrelita Holloway Smith  
Elinor Smith Tootle\*  
Robbie Welch Christler  
Tourse%  
Carolyn Willis Trammell#  
Ora Waggoner%  
Barbara Bursay Williams\*

#### 1964

Mary Reeder Abrams%  
Mildred Roberts Anderson  
Clara Mann Bates\*  
Gloria Knowles Bell\*  
Sandra Hawkins Burden  
Lajoce Henderson Debro#  
Lois Turner Dunlap  
Betty Jean Hall#  
Margaret Hampton#  
Marcelite Jordan Harris#  
Ida McCree Hilliard\*  
Eleanor Hinton Hoytt%  
Leola E. Hubbard\*  
Edwina Palmer Hunter#  
Charlotte Mize Johnson\*  
Sharon Lundy Jordan#  
Marsha Goodwin Kee\*  
Nelda J. King>  
Malinda Clark Logan>  
Jeanne Terry Meadows%  
Joyce White Mills>  
Carrie Davis Mobley\*  
Laura Akridge Morgan>  
Willenor Caruthers Sheftall#  
Dolores Young Strawbridge\*  
Vera Norman Whisenton\*  
Annette Jones White\*  
Billie Pitts Williams\*  
Louisa Jackson Williams\*  
Wilhemena Richardson  
Williams\*

#### 1965

Doris E. Bebee#  
Aurelia E. Brazeal>  
C. Jean Whipple Brown%  
Sandra L. Burton-Hughes\*  
Theresa H. Cox\*  
Marguerite P. Creecy  
Karen Cooper Daniel%  
Ruth A. Davis#  
Ollie Freeman Dowdy\*  
Barbara Henry Ferguson%  
Sheridan B. Floyd%  
Vyvian Annette Ford-  
Brewington>  
Virginia Cotton Glass>  
Dorothy J. Fuqua Grayson#  
Edith A. Hammond>  
Mary Jane Hendrix>  
Mary Franklin Hilliard\*  
Emma Allen Jackson>  
Millicent Gamble Jackson>  
Queen Harnnett Jackson#  
Evelyn Smith Jarrett\*  
Carolynn E. Jones>  
Leronia Stokes Josey\*  
Karen Kerry Lehman#  
Gwendolyn Ledbetter  
Lipscomb  
James Earl McLeod#  
Charlotte Harris Owens\*  
Willena Kimpson Price%  
Alice Goseer Readus>

Marian V. Rucker-Shamu#  
Marilyn Holt Sende>  
Mary Dupree Sherman#  
Marian C. Shivers#  
Patsy E. Stephens\*  
Sylvia Inez Suitt>  
Sandra Montgomery Tudos#  
Delores Turner#  
Carol R. Vieth>  
Dorothy Washburn  
Mary L. Brock Waters^  
Grace Kelly Williams%  
Faye Powell Wilson>  
Anna Jefferson Woodard\*  
Katie Mae Davis Zellars%

#### 1966

Anne Harvey Allison\*  
Birdie Harris Anderson>  
Phoebe Lydia Bailey#  
Mildred Hipp Blackwell\*  
Barbara Anthony Brown%  
Juanita Robinson Carter#  
Deborah Peek Crockett#  
Beverly Carroll Daniel#  
Mary McMullen Francis\*  
Brenda J. Greene  
Beverly L. Guy-Sheftall-  
Ralphine Thompson  
Hammett\*  
Berlyn Chatard Hargrett  
Martha Holmes Jackson\*  
Elizabeth Jordan Johnson\*  
Helen Coleman Jones%  
Linda Hayes King  
Jacquelyn Brown Lawson\*  
Charlotte Wyatt Lewis#  
Maude Brown Lofton  
Charlotte L. McConnell>  
Bernice Dowdy McDaniel#  
Sherryl Morgan Mitchell\*  
Patricia Bledsoe Monroe  
Connie Curry Phipps  
Marilyn O'Bryant Robinson%  
Judith Fennell Ruffin#  
Alice Comer Scott#  
Camille Annette Smith#  
Audrey H. Swann#  
Claretta Sampson Varner\*  
Elynor Alberta Williams#

#### 1967

Marion Elizabeth Allen\*  
Mary A. Blossomgame  
Bernita McMillan Boddie\*  
Naomi Johnson Booker#  
Jacquelyn Ann Kirby Boyette>  
Yvette Savvoir Bradford#  
Rosalind Harris Brown\*  
Pamela Brown Bryant#  
Dianne Wilson Caesar  
Connie Johnson Cole#  
Debra Houston Edwards>  
Alice M. Graham>  
Berdie Ricks Hardon\*  
Agnes Houston Harper>  
Vonda S Haynes  
Barbara Naylor Hill>  
Alice Hines\*  
Melba Elfreda Holder\*  
Jennelle Hopf  
Regenia Hughes Ingram  
Willye Doretha Jackson  
Andriette Peterson Johnson^ †  
Rita Chustz Jones

### LEGEND

\* **Century Club**  
\$100-\$249 †

> **Second Century Club**  
\$250-\$499

% **Founders Club**  
\$500-\$999

# **President's Society**  
\$1,000-\$9,999

^ **Nellie Brewer Render Society**  
\$10,000-\$49,999

~ **Trustee Leadership Circle**  
\$50,000 and up

**True Blue Society**  
Names in blue have given for five or  
more consecutive years.

† Deceased

Marian Smith Jordan%  
Thalia Gray Langley\*  
Deborah Keith Mack  
Cynthia McEwen\*  
Leonie Jacqueline McRae  
Joyce Hunter Mills\*  
Mildred Walker Monroe>  
Dollie Scott Mosley\*  
Vernistine Bynes Murphy  
Madelyn Nix\*  
Jeanie Dixon Peagler%  
Ernestine Beck Redd-Jackson>  
Safiyah Shahid>  
Chorsie Wright Smith>  
Selena M. Hall Sowell#  
Nettine Steed  
Sarah Bonita Suitt#

#### 1968

Tammara W. Abernathy\*  
Saundra E. Aldridge#  
Janice Lynn Alexander>  
Courtney Allen  
Sandra Stansell Anderson#  
Andreane Thompson  
Anderson#  
Ellie Copeland Armstead  
Roslyn Harper Arnold  
Etta M. Atkinson\*  
Pauline Colvard Barnett\*  
Barbara Bell-Robinson  
Johsie Watkins Black  
Alexis Walker Bolden#  
Beverly Alexander Booker\*  
Eloise E. Bradley\*  
Patricia Broomfield Bradley  
Johnetta Cross Brazzell#  
Eulalia Harris Brooks\*  
Dorothy Ann Morton Brown>  
Jeanette Faucette Brummell#  
Kathy Billups Buie#  
Susan H. Burroughs#  
Ann Kelly Caggins#  
Sylvia Cochran Carroll\*  
Patricia Wright Chester%  
Barbara L. Clark#  
Theoria Wright Clark%  
Marsha Harris Clement#  
Linda Housch Collins\*  
Rachel Strickland Cook#  
Anita Woods Cook%  
Carolyn Tuggle Cooksey\*  
Phyllis Annette Curry-Johnson#  
Dorothea Mersherson Dancy#  
Evelyn Simmons Davis>  
Ruby Walker Davis>  
Beverly Smith Dore#

Geraldine Durrah  
Carolyn Ann Edwards>  
LaNora R. Emziah\*  
Sarah Merritt Finley#  
Elaine Martin Freeman#  
Carolyn McClendon Frisby  
Joan Donaldson Gomillion  
Juanita Woodard Graham#  
Ernestine Steward Gray%  
Elaine Chustz Green#  
Maxine Hayes\*  
Faithia Pugh Henderson#  
Portia Hightower%  
Freddie L. Hill#  
Vivian Williams Hill%  
Gail J. Hinds-Wilson  
Ernestine Dearing Hogan^  
Delories Epps Horton>  
Catherlene B. Hubbard  
Cheryl Ruth Hunley#  
Mattie Carroll Ingram%  
Vernita Jackson#  
Irene A. James\*  
Mary Hatcher James  
Shirley Barber James^  
Irma Hawkins Jeffrey  
Beverly Gail Jenkins>  
Natalja E. Johns  
Jolie Gaillard Johnson\*  
Veta Smith Jonas#  
Phyllis Rutledge Jones#  
Sheilah Henderson Jones  
Amelia Arnold Jordan  
Brenda Travis Jordan#  
Mignonette Nunn Keller\*  
Andrea W. Lawrence#  
Chimiyere Dorothy Love\*  
Brenda Ann Manson\*  
Shirley F. Marks#  
Iris Lewis Martin  
Carolyn Marzette-Bolivar  
Karen Alexander May-Lewis#  
Angela Robinson McClung\*  
Melody M. McDowell%  
Patricia Hill Mitchell#  
Bertha Vining Montgomery#  
Patricia Norah\*  
Linda J. Paramore#  
Mary Frances Perkins\*  
Earnestine Dennis Pittman\*  
Beverly Leaphart Pitts#  
Sylvia Boykin Ponder  
Andrea G. Porter#  
Loretta Pinkard Prater  
Cheryl Summers Ransom  
Barbara Anderson Reynolds  
Marjorie Rich%  
Dianne Steverson Roberson%  
Angela Beverly Ruffin%  
Mellaney Johnson  
Rutherford#  
Jacquelyn Sanders Sampson#  
Paulette Scott  
Mae Smith Sheftall#  
Pamela Jones Shoffner>  
Jane E. Smith#  
E. Paulette Smith-Epps%  
Ruth Elise Spears  
Elizabeth W. Spraggins  
Marva Malone Swanson#  
Rebecca C. Taylor  
Jacqueline Bartholomew  
Temple\*  
Shirley C. Terry\*  
Bette Graves Thomas#

Vera Daise Thornton\*  
Henrietta E. Turnquest>  
Carolyn Anderson Van Dyke\*  
Ginger Rogers Walker  
Veola M. Walker%  
Geanelvin Richardson  
Walton\*  
Eileen Watts Welch#  
Janice Friend West>  
Jean Shipp Williams#  
Laverna King Williams#  
Laurette Willis  
Gaye Moore Wilson  
Cliffora Wright\*  
Carolyn Dobbs Wyatt#

1969  
Cynthia Barnes-Hall>  
Adrian Burrell Blount%  
Armenda L. Bonds\*  
Elizabeth Willis Brown#  
Denise D. Burnett\*  
Carolyn Jones Cartwright#  
Delores Loraine Crockett\*  
Carolyn L. Davenport\*  
Gail Paulette Davenport\*  
Irene Mabrey Dowdell>  
Barbara Dancy Edwards%  
Laura English-Robinson%  
Zenobia S. Gardner#  
Mamie Louise Garnett  
Delores Hudson Garrett>  
Bonnie Bohannon  
Gissendanner#  
Johnnie Woolfolk Griffith%  
Phyllis Gray Hallmon\*  
Aundrella Bunyan Hamedt  
Scherry Jefferson Harrison#  
Bettieanne Childers Hart\*  
Inez Howey Finch#  
Jane Brown Jelks-Jones%  
Norma Finch Jenkins\*  
Betty June Johnson\*  
Sonja King\*  
Rita Thorpe Lamb%  
Cynthia A. Lemon%  
Dorothy Kent Mabry\*  
Deleicia Maddox-Gardner>  
M. Akua McDaniel\*  
Evanda Alexis McDowell\*  
Delores G. Myers#  
E. Yvonne Beauford Oliver%  
Freida G. Perry\*  
Sharon Veronica Pierro  
Portia Harden Potts%  
Yvonne Robinson-Jones%  
Bonni E. Rucker  
Birdie Scott  
Beverly Y. Simons#  
Mildred Alexis Singleton  
Daisy Wynette Smith\*  
Myrtle Y. Smith\*  
Carolyn Smith-Stallworth#  
Carnella A. Stewart#  
Madeleine Cooper Taylor\*  
Patricia Eason Walker%  
Pamela Yvonne Wells>  
Mary Susan Wheeler#  
Sadie Mimms Whitmore#  
Merchuria Chase Williams#  
Carolynne G. Williams\*  
Kathryn Stovall Williams>  
Avonia Lemons Wood\*  
Lydia Alzoria Wynn\*

1970  
Bettye Joyce Atkinson%  
Dorothy Jean Bell\*  
Lynda Cobb Boatwright  
Geraldine Bonner#  
Joann Winfrey Bowden\*  
Mary Cofield Boykin>  
Glorious L. Broughton%  
Toni Theresa Brown\*  
Glenda S. Byrd-Kaplan\*  
Dallas Anderson Campbell\*  
Patricia Wilson Campbell%  
Deborah A Carter\*  
Brenda K. Collier>  
Carolyn Wise Cuby  
Marsha Hightower Dickerson#  
Julia Ross Dye\*  
Luella Nichols English\*  
Rudine Arnold Freeman  
Gloria Singleton Gaston#  
Elsie Wimbish Godfrey  
JoAnn Reddick Guest\*  
Mary Williams Hastie  
Margaret V. Higdon  
Ann Gartrell Hightower\*  
Anita Graves Ingram#  
Yvonne R. Jackson^  
Joyce E. Jelks#  
Mary Sinclair Brown Jessie>  
Donice Thomas Jeter>  
Yvonne Bryant Johnson\*  
Patricia Reaves Jones\*  
Melody Quinn Kenner#  
Rosa King Kilpatrick#  
Sandi E. Lee-Williams\*  
Sara W. Lucas\*  
Ollie Irons Manley#  
Ave' Lindsay Marshall>  
Mona Hamlin Martin\*  
Cheryl V. May-Holmes#  
G. Jeannette McCall\*  
Jacquelyn Matthews  
McMillon\*  
Sandra Joan Mincey  
Jacqueline P. Moore#  
Gaile Johnson Mynatt>  
Joyce Ann Myricks  
Marilyn Jeanne Olmstead\*  
Gwenelle Styles O'Neal>  
Marie Gaston Palmer\*  
Bentley L. Patterson#  
Sandra Sims Patterson#  
Candace Ruth Phipps  
Pamela Prevo\*  
Janis Coombs Reid#  
Theresa North Rogers>  
Bettie McCall Rounsaville#  
Carolynne Hall Simmons#  
Angela Alexander Stamper%  
Florence Lennell Strumlok\*  
Georgia M. Thomas-Marshall  
Joyce E. Thornton>  
Laraine Alexander Vance#  
Doris Ann Walker\*  
Madeleine Debro Watkins>  
Maxine Eldridge West  
Jeannette Hughes  
Whittenburg>  
Teresa Diane Wilbon>  
Renée' Bowen Wood\*  
Diedra Mitchell Wright>

1971  
Norma B. Adams\*  
Thea Alexander-Fenner>

Patricia Reeder Bradford#  
Deborah Hudson Broadwater%  
Helen White Brock>  
Viola E. Brown  
Trudy Billings Brown  
Charlyn Harper Browne\*  
Barbara A. Brown-Fleming>  
Sydney C. Bush\*  
Carmen McClure Clemons#  
Joan D. Cox>  
Gina Frazier Crews\*  
Beverly Jordan Davis\*  
Jo Allen Dotson#  
Linda Dicks Dumas  
Gloria Smith Elder#  
Pamela Garrett Elliott\*  
Edith A. Gibbs#  
T. Clintina Hankerson#  
Carol Ann Harris>  
Bernadette Weston Hartfield>  
Ethel Bacote Hill\*  
Angela Price Holmes#  
LaTanya Richardson Jackson~  
Phyllis Jackson-Smith#  
Stanlie M. James%  
Doris E. Sims Johnson%  
Sophronia M. Johnson\*  
Cynthia Knight McDaniel#  
Roseland Yancey McLarin  
Deborah Durant McMillon\*  
Richie Brown Morris\*  
Millicent Drake Norman#  
Oni Nailah Oluremi-Minnifield  
Doris Cato Parham  
Sandra Hendrix Penn>  
Deirdre Pate Pierce>  
Regina Roberson-Fletcher%  
Belinda Brantley Robinson%  
Joyce A. Robinson#  
Lois V. Searles-Render\*  
Beverly Brown Shaw%  
Wilma Ann Smith\*  
Brenda A. Smith-Williams  
Cathy A. Tate%  
Vanessa Hamilton Thomas>  
Rosalyne Johnson Truitt%  
Rita Van Robinson-Barrett\*  
Elizabeth Hill Waddell#  
Valerie Daniel Walker-Jones%  
M. Anita Finch Warren\*  
Gwendolyn Jones West#  
Yolande Owens Whitney\*  
Isa Patterson Williams>  
Caryl Carter Wilson\*  
Betty Copeland Wright\*  
Camille Zeigler^

1972  
Gwenell Waters Bass\*  
Jacquelyn Shipp Belt  
Dorothy M. Bethel  
Sibyl Sims Carley%  
Patricia Clark-Evans  
Anita Cox Cobbs>  
Wynelle Knowles Coleman\*  
Zenobia W. Cureton\*  
Judy Dorsey Davis%  
Tamara M. Deplanter  
Hope Alexis Dowdy  
Rosa L. Drayton\*  
Diane Prather Ferguson#  
Margaret Gilbert Frye  
Annie Jones Gunby#  
Anderlyn Little Maddox>  
Janet Lane Martin

Kathleen McGhee-Anderson#  
Sabbaye McGriff\*  
Rica Miller-Gray\*  
Sharon Bartow Mitchell\*  
Shelia Morrow Moore>  
Angela Ragland Nelson\*  
Brenda Cosby Nero>  
Frenda Ann Norwood#  
Pamela Whitehead Patterson\*  
Carolyn S. Rawls\*  
Josephine Reed-Taylor#  
Barbara Johnson Singleton\*  
Debra Ray Smalls\*  
Emogene Johnson Smith#  
Denise L. Stewart>  
Cheryl Atkinson Strong\*  
Debra Jordan Taliaferro\*  
Cheryl Phillips Taylor>  
Melva Lawson Ware%  
Barbara B. Washington#  
Barbara P. Williams\*  
JoAnn Williams-West#  
Carolyn L. Yancey%  
1973  
Aisha Abdullah\*  
Mary Alicia Adams\*  
Diane M. Anderson\*  
Linda Johnson Anderson>  
JoAnne Brown Beasley>  
Kathleen Jackson Bertrand#  
Jacqueline Rushin Blackwell%  
Shirlene Evans Bridgewater  
Karen Billings Brinkley%  
Peggy Sims Brown>  
Daria Smith Bryant\*  
Robin Cobb Bryant>  
Denise Burse-Fernandez%  
Anna B. Cohen\*  
Betty J. Echols Coleman  
Cordelia Taylor Coleman\*  
Billie Montgomery Cook\*  
Henrietta Juanita Coursey\*  
Rita Love Culver#  
Anita Elizabeth Dabney\*  
Carol Marie Daniels\*  
Helen Woody Daniels\*  
Ardra Lavern Davis  
Patricia Ann Davis\*  
Yvonne Days-Cuffie%  
Brenda Pack Dennis\*  
Melanye White Dixon\*  
Nadine Laverne Dobbins\*  
Karen Denise Edwards#  
Cassandra Matthews  
El-Amin\*  
Dale Marie Evans  
Gwendolyn Harris Everett#  
Linda C. Felton\*  
Virginia Davis Floyd#  
Deborah Forbe-Robertson\*  
Mary Glenn Forbes>  
Judy Lynn Turner Francis\*  
Wyndolyn Delores Fuqua\*  
Gwendolyn Bulger Garner\*  
Rita Benton Gibson#  
Jeanissa Joanne Ginn#  
Lynette M. Golden\*  
Harriet Pritchett Grigsby^  
Pamela Gunter-Smith#  
Marna Hale  
Ingrid Yvonn Hall>  
Adrian Yvonne Hall-Davis>  
Harriett Miller Halmon#  
Dotty Marie Hampton\*

Angeline Miller Harkness\*  
Veronica Wells Haven#  
Ida Muse Henderson\*  
Lillian Cain Hill#  
Michele Clark Holmes  
Denise Ramona Hooks  
Jacqueline Hurd-Daniels\*  
Dorothy Thompson Ingram#  
Ann Simmons Isaac  
Darnell Lenses Ivory%  
Anne Brunette Jackson  
Fleda Mask Jackson%  
Shirley Ann Miller Jackson\*  
Nancy C. Jackson-Sims\*  
Louise Jackson-Williams#  
Marilynn Jackson Johnson\*  
Mary Johnson\*  
Deborah Beavers Jones%  
Karen Lambeth-White>  
Cynthia Patterson Lewis>  
Sheila Hamilton Louder>  
Audrey Chisolm Magee#  
Mona Norrell Mallory%  
Marilyn Singleton McCain%  
Delores LaRehine McCollum#  
Janet McCall Milton\*  
Regina K.M. Muhammad  
Donna Smith Palms\*  
Edith Bennett Pitts\*  
Shirley Curry Porter\*  
Cheryl Ransaw\*  
Janet E. Ransom\*  
Audrey C. Richards>  
Emmie Denise Roberts#  
Regenia Robinson\*  
Patricia Walker Scruggs\*  
Alma Wyden Simmons%  
Angela Marie Swann-Jones>  
Alfreda Talton-Harris#  
Stephanie Adkins Tate%  
Marcia Dopson Tate%  
V. Alfisha Valentine-Haynes>  
Linda Lee Warren\*+  
Charlene Elizabeth Watkins\*  
Myrna Jean Williams\*  
Vereen Caldwell Williams  
Deborah Hunt Woods\*  
Linda C. Young#

1974  
Ayana Rehema Abdallah  
Beverly Colwell Adams#  
Pamela Gray Arrington\*  
Gail P. Owens Baity%  
Anita Louise Beeks-Barner\*  
Wyndolyn Crutchfield Bell#  
Juanita Blount-Clark#  
Trojanell Bordenave-Wilson\*  
Arletta Theresa Brinson#  
Hermita Dees Brown  
Denice E. Brue-Clopton>  
Sheila Smith Butler\*  
Gloria L. Cameron  
Francina Claibon Carter>  
Linda Lawrence Cobbs  
Patricia Williams Davis>  
Zakiyyah A. Day>  
Althea Ginn Delisser\*  
Jennifer Bryant Dossman\*  
Poppy Finley#  
Denise Trimier Glanton%+  
Davina Bethae Godwin\*  
Fay Peters Hackney\*  
Debra Harris-Branham>  
Beverly D. Hawes

Shelby Allen Haywood\*  
 Helen Billingsley Hendricks>  
 Linda Silks Hodges-Lawrence\*  
 Cathy Bohannon Hope\*  
 Lynne Howard#  
 P. Danice Arbor Johnson\*  
 Martha Lee Jones>  
 Valencia Carter Kenner\*  
 Merna Kent  
 Beverly Branton Lamberson\*  
 Gloria Bridges Locke>  
 Karen Valeta Lodrig\*  
 Janice H. Massac\*  
 Carol T. McClendon\*  
 LaVerne Laney McLaughlin  
 Mable L. Millner#  
 Alexis Mapp Moore>  
 Diane Moseberry#  
 Deborah Robinson Nesmith\*  
 Rosalia G. Parker>  
 Dedra Bryant Partridge\*  
 Audra Patricia Pender  
 Lisa Stamper Ponton>  
 Tonya Pressley-Toliver\*  
 Evangeline G. Bynum Reese>  
 Paula Caruthers Renfro#  
 Wanda Jackson Robinson\*  
 Marguerite Miller Scott\*  
 Wynelle Washington Scott\*  
 Lillie Lathan Searles\*  
 Doris Nicholson Shields>  
 Pamela Lewis Shrestha\*  
 Sylvia Glenn Simmons#  
 Gwendolyn Scott Sims  
 Yvette Nickson Spicer\*  
 Linda Kemp Starks\*  
 Carolyn McLendon  
 Thompson>  
 Carol Upshaw-Anderson  
 Lanell E. Wade  
 Denise Y. White-Jennings\*  
 Georgette A. Wiley\*

#### 1975

Clarissa Denise Anthony\*  
 Brunetta Lucas Bolton\*  
 Carolyn Irvin Brailsford\*  
 Louise Baker Brown\*  
 Vernita Souder Burford\*  
 Rosalynne Cypress Cameron\*  
 Sandra L. Chambers-Jerald  
 Deborah Childs-Bowen>  
 Karen Churchill-Hairstont  
 Marian Louise Cobb\*  
 Elaine Owens Coggins\*  
 Deborah Collins\*  
 Lindsey Word Day  
 Bernadette Yvonne  
 Dickinson#  
 Sandra Farragut-Hemphill\*  
 Valerie Rice Ferguson#  
 Deborah A. Finley#  
 Renee Wilford Gates%  
 Sharon Slocum Greer>  
 Betty Jo Harris\*  
 Yvonne Ellis Hicks>  
 Annette Norwood Hill>  
 L. Patricia Ice\*  
 Gloria Jean James\*  
 Diane Allen Johnson%  
 Loretta Greene Johnson\*  
 Jeanne Primus Johnson%  
 Georgette Woodward  
 Johnson  
 Rhonda Lynn Jones-Jointer

Jewel Andrews Jordan\*  
 Yakini Belinda Kemp>  
 Patricia Kornegay-Smith  
 Theresa Brockenberry Lee%  
 Veronica Patricia Lee\*  
 Geraldine Long  
 Vada P. Love  
 Adine Andrea Mable-Lee#  
 Sandra Davis Mapp>  
 Zanthia M. McBride-Spence>  
 Deborah Hasan Najee-ullah\*  
 Valerie D. Pittman%  
 Lee RIDGES%  
 Shirley Battle Robins%  
 Lenita Davis Rosser-Iverson\*  
 Billy Jo Sanford%  
 Shirley Peters Searcy\*  
 Wanda Catala Sharif  
 Rosanna Shaw\*  
 Brenda Claire Siler\*  
 Beverly Ingrid Sinclair\*  
 Phyllis Mims Spruill\*  
 Lisa M. Stewart>  
 Alester E. Teagle%  
 Barbara W. Thompson\*  
 Gloria Chenault Turner\*  
 Eva Washington Tyler  
 Peggy Ann Wagner>  
 Antoinette Hill Waits\*  
 Cynthia N. Walker-Derrico#  
 Monique Jackson  
 Washington\*  
 Pamela Hampton Wells  
 Gloria Whiten  
 Adena Smith Wright>  
 C. T. Woods-Powell#  
 Margaret Wright\*  
 Carletha Wilkerson  
 Youmans>  
 Charisse Jackson Youngblood

#### 1976

Sandra Lee Austin  
 Patricia Miriam Bates\*  
 Leah Bass Bayliss\*  
 Jacquelyn L. Beckum\*  
 Catherine Bland#  
 Carmen Epps Brown\*  
 Josephine Bryant-Jones%  
 Danita Burgess-Hines%  
 Susan Mackey Byrd  
 Greta Mitchell Cassalle#  
 Deborah M. Chocolate  
 Carol Gaither Clark  
 Cynthia Wyatt Cody%  
 Galea Culmer Collier>  
 W. Dale Crews\*  
 Sharon Y. Cribbs  
 Debra Bolden Datcher\*  
 Katherine E. Dowdell Disher\*  
 Raycine Booth Durham\*  
 Denise Alesia Duvernay>  
 Teresa D. Edwards  
 Brenda Catchings Evans\*  
 Toya Evans#  
 Carolyn Evans-Shabazz#  
 Margaree Cheek Fant>  
 Pamela Johnson Garvey\*  
 Mary Elizabeth Grimes%  
 Maxine Harris Heard\*  
 Carol Lewis Jefferson\*  
 SheilaAnn Johnson>  
 Sondra Rhoades Johnson  
 Belinda F. Johnson-White\*  
 Patricia DeBerry Kelley\*

Robin Ann Lee\*  
 Joan Redmond Leonard\*  
 Deborah Gail Ligon\*  
 Marilyn Thornton Maycock\*  
 Andrea V. Mills>  
 Zinora M. Mitchell-Rankin\*  
 Cheryl George Noble\*  
 Sharon Elaine Owens#  
 Marta Pearson-Trounman  
 Kathy Neal Phillips  
 Alfreda J. Phoenix-Belton#  
 Judy Renee Ponder>  
 Jeanette D. Sabir-Holloway%  
 Blanche Mickle Smith  
 Cynthia Ann Tucker-Curtis  
 Candace Venning Ushery\*  
 Edna Jeanne Ward  
 Vicki Daniels Weatherspoon  
 Jacqueline Hill Whatley%  
 Carmen Gail Williams  
 Pamela Y. Williams\*  
 Beverly Wills-Flowers  
 Linda Womack>  
 Denise Cornelious Woods\*

#### 1977

Geneva Hampton Baxter#  
 Pamela Estelle Blatch%  
 Denise Blue-Poe>  
 Patrice Darcelle Boddie%  
 Janice L. Boger#  
 Mary Burney Bolling%  
 Connie Boswell  
 Kim L. Bright\*  
 Elizabeth J. Brooks\*  
 Adrienne Claire Brown\*  
 Charlsia G. Brown  
 Natalee Blackburn Bryant\*  
 Cheryl Bronner Buffalo>  
 Gloria Devaughn Burr\*  
 Carol Jean Chappell\*  
 Lei Charlton>  
 Shirley Henderson Coleman  
 Gerri B. Dickerson\*  
 Mary Lynne Diggs#  
 Sanquinetta Maria Dover#  
 Emma Caldwell Dykes\*  
 Cornelia S. Edwards  
 Holly Johnson Friar#  
 Iris Renee Gordon>  
 Cheryl Graham-Solomon\*  
 Gail J. Greer%  
 Mary Joyce Henley  
 Patrice E. Howell\*  
 Patricia Huff-Wycliff  
 Deborah Hull\*  
 Althea Darlene Jackson\*  
 Cynthia Guthrie Johnson%  
 Susan Grace Johnson  
 Michele Yvette Jones\*  
 Jewel Jones-Faison%  
 Freddy Michelle Lemons\*  
 Carla Cormier Long#  
 Karen Cecilia Mainor  
 Judith Jones McKinley  
 Beryl Thomas Mitchell>†  
 Nelwyn McDuffie Mpare\*  
 Dale Smith Oldham>  
 Miesa Trisau Patterson\*  
 Deveta Carole Peoples#  
 Bernadette Cecelia Poirier\*  
 Mary Hall Presley\*  
 Angela M. Rogers\*  
 Rosalind Banks Rogers\*  
 Paula Ann Sams>

Glenda Harris Sandling  
 Linda Carter Scott\*  
 Lauren Sellers-Darden%  
 Cheryl L. Stewart  
 Deborah Stewart-Mack  
 Juliett Viola Stovall%  
 Valencia Wilson Thomas\*  
 Patricia Wynn Thomas  
 Emily Scarborough  
 Townsley\*  
 Beverley M. Warner>  
 Sheryl Webber Washington\*  
 Aida Rise Wiggins\*  
 Esther Marie Williams\*  
 Latreva O. Winford-Brooks  
 Avis Junior Woodard  
 Carolyn E. Wright  
 Cheryl Lewis Wright\*  
 Deirdra Y. Yarbrough\*

#### 1978

Charlestine Valdenia Adams\*  
 Althea Regina Barnette  
 Angela Phoenix Belton\*  
 Deborah Ann Bethea  
 Ardella Blandford  
 Cherrie B. Boyer%  
 Genece Evette Brinkley#  
 Denise Brooks-Hervey\*  
 Pam Broom\*  
 Lorraine Brown  
 Judy A. Bryson#  
 Bonita Buford#  
 Barbara A. Burgess#  
 Robin L. Burton\*  
 Tere Caldwell-Johnson%  
 Jessie J. Chapin  
 Evelyn Lewis Clark#  
 Cassandra Clayton>  
 Sheilah M. Clayton#  
 Cynthia Leek Cleveland\*  
 Josette M. Cole#  
 Patrice G. Coleman\*  
 Janet L. Colley\*  
 Angelle F. Cooper>  
 L. Juanita Craft\*  
 Roslyn Moore Crisp#  
 Deborah Lynn Dallam#  
 Norrene Johnson Duffy%  
 Stephanie Dumouil-Hodge>  
 Youlita L. Duncan\*  
 Adrienne M. Dunnock%  
 Deetra Sands Durham\*  
 Pamela Sanders Ellis  
 Millicent P. Eubanks#  
 G. Denise Nichols Fleming\*  
 Ola D. Flowers\*  
 Chandra Jones Foster>  
 Jewell Jones Foster#  
 Donna Hawkins Gardner#  
 Victoria Annette Garner\*  
 Evelyn D. Govan\*  
 Janet R. Griffin-Graves#  
 Daphne Safiya Harrison-  
 Young>  
 Lynne M. Hicks#  
 Mary Hill#  
 Terri L. Hilton\*  
 Doleda Jackson Howard%  
 Pamela D. Jackson-Smith  
 Janet S. Johnson  
 Pamela James Jones#  
 Arlyss E. Jones  
 Sharla J. Jones-Flaum>  
 Karen Kendrick Law%

Kimberly Shepard Lewis#  
 Maureen Angela Lewis#  
 Camille Christine Lewis%  
 Rita Jackson Logan\*  
 Sharon White Mackel\*  
 Cynthia L. Mainer-Turnbow>  
 Denise Campbell McCain\*  
 Sharon Coleman McCarter#  
 Jackie C. McLean>  
 Joann McLean#  
 Agnes G. McLinton  
 Verdita Craft Monk  
 Cheryl Lynn Moore#  
 Rosalyn L. Morgan#  
 Beverly Hall Mosby  
 Nancy H. Norde>  
 Ericka J. Orina\*  
 Terry Patterson>  
 Pamela Bell Payton#  
 Georgie Hicks Peters  
 Marshalita Sims Peterson#  
 Avonne Lawson Polk\*  
 Sharon Crowder Poston>  
 Judith Leigh Rasayon>  
 Robin Brown Reid%  
 Portia Elaine Reid-Friend#  
 Carole Helen Riley%  
 Patrice Paul Robinson#  
 Diane M. Rowe%  
 Monice Hodges Sanders#  
 Michelle Wilford Sanders\*  
 Jacqueline D. Shaw#  
 Joya Sims-Coley\*  
 Andrea Battle Sims\*†  
 Jacqueline E. Singleton-  
 Brown>  
 Michele Smalley>  
 Rosemary Smith>  
 Dorita Norman Smith>  
 Cynthia Neal Spence#  
 Paula Spence-Evans^  
 Denise J. Stackhouse>  
 Sharon R. Stansbury#  
 Karen Waller Sutherland\*  
 Althea Sample Truesdale#  
 Rhonda D. Wilkins\*  
 Andrea Davis Wood\*  
 Wilma Jean Wooten%  
 Greta M. Worthy\*  
 Sonja R. Young\*

#### 1979

Angela J. Alexander  
 Lilia Perry Bailey>  
 JoAnn Howard Baker  
 Keva Wright Baker#  
 Beverly E. Bevineau-Lewis  
 Shirley Denise Bias#  
 Marsha Hicks Bishop  
 Rhonda Benjamin Bland>  
 Ouida P. Bridges\*  
 Kathy D. Carter#  
 Edie Dawn Chancey  
 Denise Copeland-Jones\*  
 Verbena Brown Cummings>  
 Jerri L. DeVard~  
 Felita Drayton-Johnson%  
 Phyllis Edwards-Daniel%  
 Pamela Spruill Fletcher  
 Adrienne Vinson Forstall>  
 Carolyn D. Funderburg\*  
 Ethel Henderson Gibson\*  
 Judy Benford Griggs\*  
 Vicki Joyce Hardaway  
 Pamela Gary Hassan%

### LEGEND

- \* **Century Club**  
\$100-\$249 †
- > **Second Century Club**  
\$250-\$499
- % **Founders Club**  
\$500-\$999
- # **President's Society**  
\$1,000-\$9,999
- ^ **Nellie Brewer Render Society**  
\$10,000-\$49,999
- ~ **Trustee Leadership Circle**  
\$50,000 and up
- True Blue Society**  
Names in blue have given for five or more consecutive years.
- † Deceased

Vanessa Smith Hawkins#  
 Malrey Faye Head>  
 Lisa C. Henley-Hyde  
 La Keeta E. Howard\*  
 Ernesta Blackmon Ingram  
 Joanne Jackson-Jones%  
 Patricia Hampton Jasper#  
 Charis L. Johnson>  
 Fay Brown Johnson%  
 Felisa Cooper Johnson  
 Novice D. Johnson\*  
 Cassandra Aline Jones>  
 Sharon V. Jordan  
 Carmen M. Kelly  
 Darnita R. Killian#  
 Sharon E. Kirkland-Gordon>  
 Marsha Bright Lemieux>  
 Glenda Johnson Lock>  
 Terri L. Lowe-Anderson\*  
 Sarah R. Matthews#  
 Joyce Holston McClendon>  
 Sharon K. McGahee%  
 Sheryl McNeill#  
 Sharon Walters McQueen\*  
 Veronica Houston Moore  
 Judy London Palmer\*  
 Angela McClendon Parker  
 Carol E. Parks-Little\*  
 Yvette Smiley Peavy  
 Helen Smith Price^  
 Shelley A. Queen#  
 Dana Grace Randolph>  
 Marcia Riley\*  
 Lauri M. Sanders>  
 Angela Anita Simpson\*  
 Renee Hale Summers\*  
 Nola S. Taylor\*  
 Cheryl L. Tyler  
 Clementine Jones  
 Washington\*  
 Antoinette Stevenson Wells  
 Cheryl R. Williams\*  
 Sharon L. Williams\*  
 T. Renee Willis\*

1980  
 Delia Alberta Adams#  
 DeMetrice Michealle Allen  
 Rhonda Lynn Beatty Moore\*  
 Jocelyn Wolfe Bonner#  
 Sherry L. Bowins\*  
 Neysa D. Brown%  
 Betsy A. Camak  
 Valerie Rawls Cherry\*  
 Christy Clayton>  
 Emmie Joanne Cochran-  
 Jackson\*  
 Cheryl Ann Cruel-Simmons\*

Stacey L. Cruise>  
 Janki E. Darity#  
 Ylonda Fauntleroy\*  
 Sherree Garrett-Alford  
 Andrea Cooper Gatewood  
 Avadawn Hayes-Hargett\*  
 Melanee Rose Haywood#  
 Anita H. Johnson>  
 Gail Johnson\*  
 Marsha Montgomery  
 Johnson>  
 Patricia Rattley Johnson\*  
 Cheryl Bickers Jordan\*  
 LaDonna Jordan\*  
 Emmalyn J. Jordan-Hopkins  
 Sheree Wendyce Kernizan\*  
 Michelle A. King#  
 Marcia King-Johnson  
 Kim Morris Lee\*  
 Alison Walton Leland#  
 Sandra Y. Lewis%  
 Laverne Matthews>  
 Gloria Denise McCullough-  
 Wright  
 Sharonetta McIntyre McMillan  
 Carolyn Yvonne Meadows\*  
 April Knight Mitchell  
 Karen A. Moore\*  
 Karen P. Moore\*  
 Sharon Lucretia Neal>  
 Rosalyn Yolanda Nealy  
 Carol Virginia Peoples-Procter\*  
 Catherine St. George Perry\*  
 Vanessa Gale Phillips\*  
 Debbie Porter-Greene\*  
 Rometta E. Powell>  
 Sandra J. Reed#  
 Lisa Bynes Reid\*  
 Susan Rhone  
 Rosetta Lawson Riddle\*  
 Alfredda Hildreth Sanders>  
 Launice P. Sills\*  
 Wanda M. Sims\*  
 Daphne L. Smith\*  
 Valerie Collins Swinton  
 Karen Curley Tisdale  
 Sandra Trimble-Sampson>  
 Terri Renee Vismale-Morris\*  
 Yolanda Wareham  
 Dorothy Jean Williams%  
 Alice E. Falconer Wilson#  
 Wanda Reid Wilson#  
 Ingrid Wilson-Johnson\*

**1981**

Sheila Scott Adebisi#  
 Angela Denise Benson>  
 Andrea A. Birch#  
 Linda Faye Booker\*  
 Celeste D. Briggs\*  
 Torri Brown-Clark\*  
 Laurie Burns>  
 Denise C. Burton\*  
 Michelle Dacus Carr\*  
 Renata Cobbs-Fletcher  
 Stephanie B. Cooper\*  
 Carolita Jones Cope#  
 Angela Birch Cox^  
 AnnaMaria O. Ellis>  
 Wilma A. Foreman#  
 Pamela P. Grace#  
 Daphne Harris  
 M. Renee Summers Haygood%  
 Kimberly Henderson\*  
 Cynthia E. Jackson#

Mimi Smith Johnson\*  
 Carole Johnson Jones\*  
 Kim Yvonne Jones-Hunter  
 Omelika Kuumba\*  
 Maxine D. Lawson-Conway>  
 Teresa I. Lee-Momon  
 Bonnie Suzette Lockhart\*  
 Roselena Lyons>  
 Rita Gail Matthews#  
 Terri McFadden-Garden\*  
 Sharri L. McGlaughting  
 Pamela Denise Moore\*  
 LaRonda Iris Morris\*  
 Beverly J. Moss%  
 Angela Denise Nickerson#  
 Alice B. Pearson\*  
 Valita Sellers Quattlebaum\*  
 Leslie Hill Raymond\*  
 Rhonda Strawter Respress\*  
 Marcia D. Sears-Walker#  
 Kiron Kanina Skinner#  
 Joyce Marie Smith\*  
 Sheryl Sutton Smith#  
 Valerie Rembert Smith  
 Stacy Head Turner  
 Tanya Walton-Pratt\*  
 Pamela Chatmon  
 Washington\*  
 Deirdre Sams Williams\*

**1982**

Adrienne Elizabeth Adams>  
 Emily Black Barbee%  
 Valerie Anne Barrow\*  
 Janet A. Bennett\*  
 Genora Kendrick Boykins#  
 A. Kathy Bradshaw%  
 Lee Waynell Bray\*  
 Kimberly Caldwell-Heath  
 Angela Whitfield Calloway  
 Veurmer L. Clark-Edwards>  
 Rozalind R. Dickerson  
 Bridgett Maria Davis\*  
 Cheryl A. Dixon\*  
 Cassandra Edmond\*  
 Arita Rene Edwards  
 Adrienne R. Garcia\*  
 Pamela L. Giles\*  
 Adrienne Watts Haggins  
 Kay Sears Hairston\*  
 Claudia Harris  
 Betty Jackson Hill%  
 Alison W. Jackson>  
 Gloria Marie Jackson%  
 Karmen Johnson\*  
 LaVita Denise Johnson#  
 Jennifer Renee Kelly\*  
 Julie Calloway Lewis  
 Cynthia Diane Marshall>  
 Michelle L. Matthews#  
 Angeliqne McFarland\*  
 Michelle McGriff%  
 Karen L. McLeod\*  
 Geraldine Miles>  
 Rhonda J. Mills\*  
 Cassandra T. Morgan\*  
 Stacy A. Morgan%  
 Cheryl Pone Outlaw%  
 Lisa Moreland Overton#  
 Laurena Moore Powell\*  
 Cynthia Todd Quarles\*  
 Melba Jenise Renfro  
 Ivory Shepherd Roberson  
 Wanda J. Rosemond\*  
 Pamela E. Scott-Johnson#

Jodi Clement Smart%  
 Lisha Bronte Smith>  
 Karenina L. Smith\*  
 Valerie Jean Tartt\*  
 Sharon Sneed Thompson\*  
 Sonya Yvette Trimble\*  
 Stacey Ann Walker>  
 Gigi Alisa Warren\*  
 Debra J. Watson-Norman>  
 Terri Coble Williams\*  
 Sondra Spriggs Williamson  
 Dana Reed Wise\*  
 Tamera Timberlake Ziglar\*

**1983**

Shawna Acker-Ball%  
 Paige Johnson Anderson%  
 Neeke B. Arnold\*  
 Rhonda Arterberrie-Tysinger#  
 Gena Hudgins Ashe#  
 Deirdre Barrett-England\*  
 Dara Jewell Barron\*  
 Susan Warren Baskin\*  
 Avis A. Bishop-Thompson>  
 Sheretta Booker\*  
 Renee A. Boone%  
 Lisa Boykin-Bolden%  
 Althea Betty Bradford  
 Lisa C. Bronson\*  
 SannaGai A. Brown^  
 Susan Brunson>  
 Carla Thomas Byrd  
 Robin L. Caldwell  
 Sheila Sheftall Cannon#  
 Valerie Adkins Carter  
 Sabrina B. Cobb\*  
 Stephanie Green Cole>  
 Belinda Patton Coleman#  
 Katrenia R. Collins\*  
 Pamela Michelle Cottrell\*  
 Melody L. Crawford\*  
 Aleana Pope Curney  
 Cathy R. Daniels#  
 Shawnee M. Daniels-Sykes>  
 Hazel D. Dean#  
 Brustina C. Dillard%  
 Edwina A. Wilson Divins%  
 Sandra Wilson Drakeford  
 Vickie Cox Edmondson>  
 Carol B. Evans\*  
 Kaye Celeste Evans\*  
 Michelle Byrd Fielder%  
 Cynthia DeBerry Flowers\*  
 Rhonda Rush Frazier>  
 Dana Alison Gaines  
 Gina Hopson Gavin\*  
 Vanessa Bardwell Gibson\*  
 Sheila Artimese Hall\*  
 Germaine L. Henry\*  
 Valarie Washington Hester%  
 Deirdre Woodard Holland  
 Lydia J.J. Hunlen%  
 Lillian M. Jackson\*  
 Zina Gatling Jemison\*  
 Rose L. Johnson%  
 Susan Letitia Johnson  
 Stacy Middleton Johnson\*  
 Valerie L. Johnson\*  
 Holly Beale Johnson-Fisher>  
 Sabrina A. Johnston>  
 Kim Canavan Jones%  
 Malesia Jones-Fuller\*  
 Lorraine Jones-Wardlaw  
 Cynthia Harris Kelly#  
 Lisa Harris Kelly-Leigh%



**Office of Donor Relations** (left to right) *Ristina Gooden, Manager of Donor Events; Lakesha Jones, Donor Relations Coordinator; Curlyne Andrews, Assistant Director of Donor Relations; Jihan Lang, Director of Donor Relations*

Carla Carmel Lee\*  
 Lupita Carmela Lennan-  
 Owens\*  
 Shonda Yvette Lewis>  
 Colette Monique Magwood\*  
 Marcia Y. Sanford Martin#  
 Valerie Adkins Maxwell%  
 Colette Mayfield>  
 Jennifer Johnson  
 McWhorter\*  
 Janice F. Moore\*  
 Dawn Neblett-Cross>  
 Jamice G. Obiano%  
 Amelia Page  
 Ramona R. Parks  
 Kelli J. Poindexter%  
 Lisa Yarbrough Priestly\*  
 Charlene L. Rivers>  
 Stacia C. Fisher Robinson>  
 Lovette Twyman Russell^  
 Sharon Sellers-Clark\*  
 Aurnita Shepherd\*  
 Bridget Annette Smith#  
 Deborah Ann Smith\*  
 Sebernia Y. Sneed-Farrell\*  
 Cathy Elaine Terrell  
 Elaine A. Terry\*  
 Crystal Cleveland Thomas  
 Michelle Felicia Thomas>  
 Linda Gadegboku Toomer\*  
 Gayle B. Tyler-Stukes#  
 DeAna Jo Vivian%  
 M. Daphne Ward\*  
 Rochelle Denise  
 Washington%  
 Karen M. Webb\*  
 Melva Marie Williams\*  
 Susan Hart Wilson\*  
 Alfredia Shelton Wingate>  
 Lisa V. Woods\*  
 Sheri L. Yarbrough>  
 Sarah Adams Yeary>  
 Veronica Strong Young

**1984**

Vida L. Avery\*  
 Stacy Smith Bailey

Diane Marie Bell\*  
 Rasheda Owens Bell\*  
 Jeanne M. Black  
 Rosalind Gates Brewer~  
 Alpha Chamlee Brown\*  
 Nazer Mathews Buck  
 Rosalyn Cary Charles\*  
 Lisa Helayne Clay%  
 Annette Stalling Coram  
 Antonia Dukes Crawford\*  
 Miriam Ruth Simon Causey\*  
 Beverly Ann Dotson  
 Valjeanne Estes\*  
 Deirda Armstrong Fryer\*  
 Regina Lennelle Fuller#  
 Yolanda Gilmore-Bivins\*  
 Debra Goggins-Lary  
 Charlotte Hunter Grant#  
 Jama R. Haynes\*  
 Laurel Hord Hill^  
 Stephanie Renee Hughes>  
 Christel N. Jackson>  
 Emily Juanita Jackson\*  
 Traci SeJuan Jackson\*  
 Thea Alesia Johnson  
 Jacquelyn Cain Johnson\*  
 Sharon Yvette Jones>  
 Yvette B. Kinsey\*  
 Jennifer Doggett LaPoint>  
 Sherri L. Lathan>  
 Terri L. Lathan>  
 Theodora Rochelle Lee#  
 Adrienne Yvonne Lewis-  
 Porter\*  
 Prenessa Mickens Lowery  
 Eloise LaVerne Luke>  
 Jacqueline Marshall\*  
 Michelle Diane Mason#  
 Phyllis McLaughlin  
 Susan McCrary Merricks  
 Beverley Antoinette  
 Moultrie\*  
 Mitzi Dease Paige\*  
 Marian Parks-Gilstrap  
 Susan J. Patterson  
 Deborah Dennis Perry\*  
 Lori Head Prince>

LaJuana Reid Quarles\*  
 Venise E. Hunter Richardson  
 Angela Moore Rivers  
 Deirdre Rouse#  
 Angela Patrice Shannon-  
 Reid#  
 Danielle Butler Simmons  
 Dominique Jamie Simpson-  
 Milton\*  
 Allison M. Sutton\*  
 Gwendolyn R. Fairbanks  
 Terry\*  
 Aubyn Elaine Thomas%  
 Leslie Brown Vincent  
 Tonya West-Strozier\*  
 Tracy Phillips Whiteman  
 Karyn Smith Wills#

**1985**

Shawanda Jenkins  
 Alexander%  
 Teri Butler Alexander#  
 Denise Johnson Allen\*  
 Sharon Patricia Andrews#  
 Sonia Denise Bell\*  
 Deborah Denise Bennett-  
 Stone  
 Kim Elise Bronson#  
 DeVita Olar Bruce>  
 Rochelle D. Buckley\*  
 Traci Bransford Bullock%  
 Mary M. Carter\*  
 Pamela Cook  
 Suzanne Wilson Davis  
 Brenna B. DeLaine#  
 Patricia A. Fuller Earley>  
 Laurie Elam-Evans#  
 Alexis Campbell Ellison#  
 Kimberlynn R. Fisher>  
 Bridgette Michelle Gibson>  
 Terri S. Goodrich\*  
 Genine Marguerite Grant  
 Florence Theresa Greer#  
 Cherita Brown Hardie\*  
 Lenice Biggins Horton\*  
 Emma C.V. Horton-  
 Ferguson\*

Deirdre Leteche Jackson\*  
 Montina Golphin Jackson>  
 Phronie Simmons Jackson\*  
 Meryl Johnson Jackson\*  
 Alice Eason Jenkins%  
 Robyn Joya Johnson\*  
 Deidra Jenise Lee-Stubbs\*  
 Athena Manning\*  
 Robin McCallum%  
 Yolando McGriff-Chatman\*  
 Gina Ealy McIntosh>  
 Gisele McKinney-Hawkins#  
 Carolyn Taylor McQueen#  
 Stacy Reed Mevs>  
 Maria Dawn Miller\*  
 Jacqueline W. Miller%  
 A. Jayn Mooty%  
 Verna Roxane Moses\*  
 Jacqueline Lynn O'Neal-Brown  
 Sheree Butler Pate  
 Sabrina Lynn Polote%  
 Lisa M. Potts\*  
 Greselda Petrice Powell#  
 Vanessa Yvonne Powell\*  
 Celeste A. Purdie\*  
 Kimberly C. Riley-Davis>  
 Judith Annette Robinson\*  
 Nicola E. Rutland\*  
 Staci Jackson Smith\*  
 Jaynell Maria Smith-Cameron\*  
 Dayna D. Stewart\*  
 Shree Sullivan#  
 Daphne Grace Sykes\*  
 Joann Renee Sykes>  
 Malisa Huffman Talley  
 Sabra Amy Talley\*  
 Jasmine Pugh Taylor>  
 Ernell Rochelle Thacker\*  
 Aquilla McIntosh Thomas\*  
 Shawn Flemons Thurston\*  
 Cynthia Trawick-Harmon\*  
 Lisa J. Tucker  
 Janice Marie Turner#  
 Pamela Joy Ulmer%  
 Stacey Utsey  
 Cheryl Lewis Vowels%  
 Angelique DeVold Gloster  
 Waller\*  
 Jennifer Denise Walton\*  
 Harriet Patrice White\*  
 Marilyn Whitley-Carter#  
 Pamela B. Woods\*  
 Renell Marcia Wynn%

**1986**

Angela Tucker Abrams\*  
 Eloise Abernathy Alexis\*  
 Jennifer Harkness Allen\*  
 Cynthia Denise Bagby  
 Mildred Forbes Beal\*  
 Vaneisa D. Benjamin  
 Allison Black  
 Michele Marie Bondurant\*  
 Nina Cobb Bronner\*  
 Cheryl C. Butler-Wilson\*  
 Kimberly M. Carson\*  
 Lisa DeNell Cook#  
 Cheryl Lee Craddock\*  
 Karen Webb Crowell\*  
 Dana Tipping Cutler\*  
 Judy Carter Davis\*  
 Tracie Lynn Dewberry>  
 Tara L. DeYampert\*  
 Lisa Annette Dixon\*  
 Leah Buckingham Dunmore#

Kenyatta L. Tatum Futterman  
 Deirdre Colston Graddick>  
 Lisa Denise Gray\*  
 Deirdre Terese Guion\*  
 Terri Lynn Hackett>  
 Sabrina Tucker Hall>  
 Sabrina Gladys Harris%  
 Joycelyn Simpson Harrison%  
 Ofia B. Hodoh>  
 Christel Alea Hooper-Curtis%  
 Leslie Lewis Johnson%  
 Michelle Jackson Johnson  
 Shirley Ann Jones>  
 Cherie R. Knight-Bate\*  
 Kimberly Ross LaBoone>  
 Sharman Lomax Lawrence%  
 Debbie Marable-Carter>  
 Christel Coleman McIver>  
 Erica Yvette Meyer-Henry  
 Debra Moch-Mooney\*  
 Kathaleena Edward Monds%  
 Janine Morris>  
 Lisa Reid Moses>  
 Bari Alexis Parks-Ballard%  
 Georgette Richardson Peavy\*  
 Stephanie W. Perdue>  
 Myra Pitts  
 Sylvia Rose Pope\*  
 Sheila Purnell-Jones\*  
 Patrice McWherter Pye#  
 Tonga Phillips Releford>  
 Lisa Hobbs Richardson#  
 Jacquelyne Daniels Sears\*  
 Angelia Williams Solomon%  
 Donna Michelle Stafford#  
 Alysa Marie Story%  
 Monique Ariel Sugarmon\*  
 Hellenna Lolitha Terrell\*  
 Dawn Williams Thompson  
 Sharon D. Toomer\*  
 Karen Walker Washington\*  
 Angela Farris Watkins\*  
 Kristen Suzanne Williams%  
 Cheryl D. Cooper Willis\*  
 Michelle Curney Willis\*  
 Renee Tana Willis-Cavor%  
 Renee Harris Wingate\*  
 Alison Kean Wright#  
 Teri Jackson Wright\*  
 Daphne Wright-Gilstrap  
 Sharon Michelle Yearwood  
 Allyson Lynette Young\*

**1987**

Teri Abel\*  
 Stephanie Zianne Adams>  
 Cheryl Merideth Alexander  
 Stephanie Diann Allen  
 Angela Baskerville%  
 Dawn Lynette Berrien  
 Gail McNamee Bolden>  
 Racquel Fredreka Bolden-Lott\*  
 Traci Toi Williams Bolling  
 Beryl Denean Brown>  
 Crystal Brown-Lewis>  
 Tara L. Buckner#  
 Alva Bell Bullard%  
 Valencia Reynolds Burwell%  
 Tracey Campfield>  
 Kimberly A. Carter-Byrd\*  
 Debra Clawson-Jackson#  
 Melanie B. Cook-McCant#  
 Jacqueline B. Davis>  
 Perlie Marie Davis\*  
 Janie D. Douglas%

Melanie White Eley  
 Deidre Williams Evans\*  
 Dorothy M. Fields  
 Lillian Grant Flakes#  
 Leslie Michelle Fleming  
 Glenise Cheryl Gleaton#  
 Tracie Gregory Goffe%  
 Gloria Listenbee Goolsby\*  
 Karin Virginia Green  
 Valerie Proctor Greene  
 Cheryl Denise Hall%  
 Charlene Headen-Clemons\*  
 Tania Ednita Heard\*  
 Marche Steele Heath\*  
 Diannterette Henry  
 Djuana Denise Herron\*  
 Monica Janine Hobbs>  
 Llaurny Iglehart-Howard\*  
 Elizabeth Sapp James\*  
 Valarie C. James-Brown  
 Schulya Maria Goodson Bell#  
 Vaunda Maria Jennings\*  
 Kelli Diane Simmons Johnson  
 Melanie Grant Jones>  
 Kimberly Jones  
 Lafreeda Maria Jordan  
 Renee M. Knight#  
 Muriel T. Lawrence%  
 Veronica G. Leonard%  
 Patrice Wright Lewis\*  
 Lauren Suzanne Love-Wright^  
 Cassandra Anita McCloud\*  
 Veronica Scott McDonald\*  
 Leah Stewart McGregor  
 Stephanie D. McIver#  
 Karla Mann McKinney  
 Tishria Lachan Mindingall  
 Sonja Denise Mitchell%  
 Opal O. Murray\*  
 Lori Edmond Paschal#  
 Karen Aricha Purnell#  
 Jennifer A. Redmond\*  
 Carol A. Reedus  
 Teresa Ann Reese\*  
 Maria Rice\*  
 Tracy Matthews Roberson\*  
 Cynthia Irene Rodolph\*  
 Tomya McQueen Ryans#  
 Lynn Lockett Shareef\*  
 Wanda Sharp-Norris>  
 Kimberly Small\*  
 Lynne Hobbs Smith>  
 Kimberly Y. Stephens  
 Kami Lindsey Strickland\*  
 Roslyn Sonia Thomas\*  
 Donna Marie Thompson-  
 Bennett\*  
 Cheryl Richardson Turner  
 Tonya West-Johnson  
 Joni Johnson Williams#  
 Anja Yvette Williams\*  
 Jessica Smith Williams  
 Diana Delisa Willis  
 Lori M. Willis\*  
 Sharon Parker Wilson\*  
 Kelly Camille Woolfolk

**1988**

Ida Arlene Abbington  
 Carla L. Adagun\*  
 Lisa Natasha Alexander\*  
 Natalie E. Frazier Allen#  
 Lisa Renee Amos#  
 Leslie Graham Andrews\*  
 Carol McGee Anthony#

Stephanie Michele Atkins\*  
 Karen Denise Ayers  
 Michelle Joan Bahner%  
 Truvia Brown Bailey\*  
 Iva Michelle Baldwin>  
 April Deloris Bankston\*  
 Adelaide Barringer\*  
 Maliaka Leah Bass#  
 Michelle Renay Bass  
 Sonji Bates-Roston%  
 Pamela Bigelow>  
 Denise Blake  
 Angela Conley Boyd\*  
 Susan Sherrill Brantley  
 Marion Dawn Brooks#  
 Angela Thomas Brooks\*  
 Monica Grayden Brooks  
 Loleevec L. Brown#  
 Nata Kathleen Brown\*  
 Joya Brown-Marshall>  
 Abigale M. Bruce-Watson\*  
 Michelle Bonita Calhoun>  
 Lesa Melaniee Campbell>  
 Lydia E. Boyd Campbell>  
 Lesley Anne Carey>  
 Stephanie Yvette Cates  
 Stephanie Scales Chaney  
 Maria Calhoun Charlton\*  
 Renita Barge Clark\*  
 Andrea Renee Clark\*  
 Lara Noel Clay>  
 LaTatia C. Colbert-Reed\*  
 Venetta L. Coleman>  
 Dietta M. Collins-Kitchings\*  
 Sylvia McDonald Cook\*  
 Pamela Yvonne Cooper#  
 Karla O. Davis>  
 Valerie Vershone Davis-  
 Howard  
 Dana Davis Dodds\*  
 Bonita V. Dooms\*  
 Felecia Wilson Dunlap\*  
 Cynthia Cousin Durant%  
 Megan L. Easley\*  
 Adrienne Joyce Farmer-  
 Mckennie\*  
 Sydney Stinson Fergusson  
 Bille' L. L. Frazier\*  
 Elizabeth Anne Frye  
 Mia S. Fuse>  
 Vikki T. Gaskin-Butler\*  
 Valerie R. Gholston-Key%  
 Kellie Gale Giles\*  
 Angela Glaude-Hosch>  
 Deirdre Denien Goolsby\*  
 Mary Ann Gordon#  
 Sherry Y. Green-Amos>  
 Lori Grier#  
 Monique L. Guest-Schuh  
 Babette Harell  
 Lisa Lynette Harris\*  
 Traci Hartsfield-McKie\*  
 Leticha A. Hawkins  
 Donna Lynne Hobson\*  
 Adriene Lazette Holder#  
 Sharon E. Rose Holmes\*  
 Stephanie Noble Holsey>  
 Betsy Amerson Holton\*  
 Pamela Chenault Howard  
 Anica Lynne Howard  
 Sharon Hudgins-Beck  
 Crystal W. Hudson\*  
 Tonya Marie Hudson\*  
 Carmen Lampkins Hughes\*  
 Kimberley Hunter-Gunby>

Tina Monique James#  
 Stephanie Theresa James\*  
 Terance Marie James>  
 Angela Rochelle Jenkins-  
 Oduro\*  
 Glenda Y. Johnson\*  
 Vanessa Latrice Johnson  
 Alexandra Renee Jordan\*  
 Iretta B.C. Kearse>  
 Vonda Kay Lee\*  
 Melynee Leftridge\*  
 Gail Wells Lewis%  
 Karen Jamerson Lewis\*  
 Melinda J. Little>  
 Melvina E. Lloyd>  
 Genice Rosena Loadholt  
 Choinita Varona Logan\*  
 Valerie Dionne Loo\*  
 Rhonda Yvette Luster-Price  
 Tonya Lynne MacClendon  
 Jennifer Johnson McCall  
 Donna Derlicia McCormick  
 Dorothy Meeks McGirt\*  
 Tracy Richmond McKnight#  
 Greta Lynn Williams#  
 Dawne Amber Mitchell-  
 Diggs%  
 Alison Michelle Moses  
 Sheila Holman Mullins\*  
 Jakki Jones Nance%  
 Cherise K. Newell>  
 Stephanie P. Oliver\*  
 Linda Hart Patton\*  
 Veda M. Pennington%  
 Sybil Pepper-Spencer\*  
 Margo V. Perkins>  
 Subriana M. Pierce\*  
 Latonya Warner Pitts\*  
 Pamela J. Pozo%  
 Pamela Denise Prather  
 Desiree Lillian Primus\*  
 Kirsten Shoushane Ray%  
 Erin Michelle Redwine%  
 Kellie Rhodes-Gayles%  
 Tammala Laverne Rice\*  
 Tamara Lynette Roberts\*  
 Lisa Elaine Rosemond\*  
 Brett Savage-Simon  
 Michelle Denise Scales>  
 Tracy Eileen Scott%  
 Janine Scott-Shines%  
 Deborah Ann Sims>  
 Joy Carol Smith>  
 Tonja Campbell Smith>  
 Sonji Lynn Smith-Revis>  
 Karen Richelle Sommerville>  
 Jacqueline Ann Spaulding>  
 Candace D. Stoakley  
 Wynne L. Stovall-Johnson\*  
 Jollenta Danielle Street#  
 Andrea Freeman Taylor>  
 Kimberly M. Taylor\*  
 Alzada Taylor-Robinson  
 Stephanie Arrington Thomas  
 Teia Grayned Thompson  
 Tanya C. Touchstone  
 Kelli Charisse Tyus\*  
 Adrienne C. Tyus-Shaw\*  
 Alissa Denise Walker#  
 Tracy Laden Walker>  
 Kimberly Cheryl Ward\*  
 Lynette Sledge Watson>  
 Tracey Thurmond Watts\*  
 Maria Maxie Whitfield>  
 Debra Mae Whitten\*

**LEGEND**

- \* **Century Club**  
\$100-\$249 †
- > **Second Century Club**  
\$250-\$499
- % **Founders Club**  
\$500-\$999
- # **President's Society**  
\$1,000-\$9,999
- ^ **Nellie Brewer Render Society**  
\$10,000-\$49,999
- ~ **Trustee Leadership Circle**  
\$50,000 and up
- True Blue Society**  
Names in blue have given for five or more consecutive years.
- † Deceased

Juliette Lisa Wilkerson\*  
 Brucetta Marie Williams#  
 Karen Callaway Williams\*  
 Tonya Williams-Brown\*  
 Kristie Y. Woods  
 Letitia Y. Wright  
 Aleta Austin Wyche  
 Roxanne Johnson Young\*

**1989**

Traci Addison-Sarau>  
 Jacqueline Cassandra Adkins  
 Paula Coley Allen\*  
 Leslie-Ann Margaret Alleyne  
 Nefatiti Richardson Anderson\*  
 Wendy Araba Appiah\*  
 Regina Elizabeth Arnao  
 Alison Y. Ashe-Card#  
 Josette Davis Ayres\*  
 Michelle Maria Bailey#  
 Beverly Banks-Greene  
 Jacqueline Bazy%  
 Nikki Daniele Bellamy  
 Simone Ruth Blake>  
 Michelle Townsend Bruce\*  
 Tazha Lorraine Buckner>  
 Sherri Yvonne Burdin-  
 Davidson  
 Bonnie S. Carter#  
 Denise China-Johnson  
 Pamela R. Clemons-Bush\*  
 Paula Canty Cobb\*  
 Lateefah Cabey Conner>  
 Charisse Francine Cox  
 Lorena M. Craighhead  
 Demetra Love Daniels  
 Kimberly Denise Davis\*  
 Laurie Suzanne Davis>  
 Terri Sherice Davis\*  
 Tomika Michelle DePriest>  
 Cherie Bluncon Dotson\*  
 Heather Lyn Farrow\*  
 Nicole T. Fields-Gibson\*  
 Adriane Keepler Ford\*  
 Beverly Annette Freeman\*  
 Lisa Michelle Gardner\*  
 Bobbi Morris Garlington\*  
 Christine Marie Givens  
 Latanya Hammonds-Odie%  
 Cathy Hampton#  
 Felecia Hannett-Syphoe>  
 Kyra Stinson Harvey#  
 Dianne Gwendolyn Haulcy\*  
 Heather Lynn Hawes#  
 Angela Lavone Hawkins\*  
 Pamela Deramus Heard\*  
 Jacquita Parker Henderson  
 Meteesa L. Henderson\*

Alesia Lynette Hilliard-Smith\*  
 Kim Lee Hughes\*  
 Pamela-Faith Jackson\*  
 Tonya Ann Jacobs-Eason%  
 Jacqueline Maurice Jenkins#  
 Samantha D. Jones  
 Angela Rosa Jourdain\*  
 Stephanie Lynn Kelly>  
 Anna Ladson-Hanna\*  
 Judith Phillips Lallis  
 Deirdre Michelle Lawrence\*  
 Patricia Lawrence-Kolarus\*  
 Dawn Katrina Lewis\*  
 Joyce Rochelle Lewis#  
 Sonja Lynette Lewis  
 Sabrina O. Manning\*  
 Dawn Raye Marcelle\*  
 Mia Michelle McClendon-  
 Ellison>  
 Bonita Denise McClenny\*  
 Chandra Davis McCrary\*  
 Tyedanita McLean  
 Ann Marie McMikel>  
 Angela Dionn Middleton\*  
 Sheronda LaRisia Minton  
 Yvette Michelle Myers>  
 Sonya Diondrai Parks  
 Veda Michelle Pennington>  
 Arleta Anderson Porter\*  
 Monica McCoy Purdy\*  
 Trina Smith Pyron\*  
 Bridget Ray-Canada\*  
 Jarvis Traylor Ridges#  
 Theodora G. Riley\*  
 Lisa Monique Rogers-Cherry\*  
 Catherine Fletcher Rollins>  
 Christine Michelle Rudolph  
 Charlisha Brown Scott\*  
 Adrienne A. Slaughter  
 Lauren Kay Smith\*  
 Lezley M. Smith#  
 Shuenae Smith>  
 Jocelyn Smith-Cox\*  
 Yvette Maechelle Sowunmi  
 Mukoro\*  
 Thomara Betrise Speight\*  
 Sophia Stampley\*  
 Kathryn Velma Stanley\*  
 Marcella V. Starks\*  
 Lisa Antoinette Stockdale  
 Michele Strickland\*  
 Rana Elise Tarver  
 Deborah Denise Tinsley\*

Stacey Melinda Walker#  
 Deanna S. Walker\*  
 Stacey C. Whitehead\*  
 Toshiyca Whitten-Griggs\*  
 Andrea R. Williams\*  
 Chalanda Williams-Tucker>  
 Jeannie R. Wynne  
 Angela M. Young\*  
 Ellen Hill Zeringue\*

1990

G. Erica Allen>  
 Noelle Denise Allen  
 Natasha Michelle Archie  
 Michelle Karen Reed Arnold\*  
 Tonya Claude Austin-Braxton\*  
 Janine Jeff Baah\*  
 Brigitte Ruth Bailey\*  
 Josette Terese Bailey  
 Monifa Akinwole Bandlee  
 Schonay M. Barnett-Jones#  
 Cindy Brooks Baumgardner\*  
 Nya D. Berry  
 Kelly M. Bethea>  
 Traci Lynn Blackwell#  
 Adrienne Montinea Booker\*  
 Sherrine Lynne Boseman-  
 Rives\*  
 Jocelyn Jones Boustani\*  
 Sonya Jordan Braddock\*  
 Robyn Dianne Brady-Ince\*  
 Stacey Taylor Brandon>  
 Cynthia Harris Brantley\*  
 Cynthia Montgomery  
 Bridges%  
 Cherlynn Brockington\*  
 Janet A. Broiles>  
 Mary Kathryn Brown\*  
 Robin C. Brown>  
 Tammy Miles Brown\*  
 Adrienne F. Bumas>  
 Paulette Vance Burton\*  
 Alisa Gayle Burton\*  
 Faith Renee Cargile>  
 Camille Earnestine Carson\*  
 Leslie Collins-Thompson\*  
 Janice Fay Cook  
 Gretchen R. Cook-Anderson\*  
 Stacey Bain Crittenden%  
 Janet Saunders Currie#  
 LaQuita Mechelle Dance\*  
 Victoria S. Darrisaw\*  
 Y. Monique Davis-Smith%

Tara Yolanda Douglas-  
 Williams>  
 Anjanette Elligan\*  
 Sabrina Tanis Finney\*  
 Dawn D. Florence  
 Kimberly Potts Forde  
 Sheryl Lanette George\*  
 D'Andrea Katrina Giddens-  
 Jones\*  
 Nitsa Du Rell Gilbert^  
 Tina Moore Gilbert>  
 Alison Graves-Calhoun#  
 Dawn Beatrice Griffin  
 Elna Moore Hall%  
 Aretha Leonore Hankinson  
 Tamara Elaine Harris  
 Lynda I. Harrison-Gaines\*  
 Kimberly Ann Hayes-Anderson%  
 Teicher Turner Hazzard\*  
 Tracey McFadden Hembrick%  
 Lynn Hamilton Henson  
 Yvette DeRamus Hicks  
 Askhari Johnson Hodari\*  
 Karen Adams Horton^  
 Chanell Huff-Cox\*  
 Yerva Yvette Hullett\*  
 Renee McDonald Hutchins\*  
 Sonya Lawson Hutchinson\*  
 Frances Marie Jackson\*  
 Winema Lois Jackson  
 Kimberly Dawn Jimmar\*  
 Sanchon Marrette Jobe  
 Veronica Y. Jackson-Johnson\*  
 Monica Manigo Johnson\*  
 Donna Rae Johnson-Harvey%  
 Kristina Pittman Jones>  
 Loree Dionne Jones\*  
 Patricia Antoinette Jones  
 Dawna M. Kelly%  
 Natalie R. Kelly  
 Joni Michelle Key-McGhee>  
 Cheryl L. Kline-Allen#  
 Tracy B. Knight  
 Kimberly G. Lacey-Foster\*  
 Gillian B. Lakhani#  
 Ngiri D. Lawrence\*  
 Aliza Rovonne Lawson  
 Tracy Patricia Leary>  
 Jennifer LeBrane-Stewart>  
 Courtney Lewis\*  
 Marie Harris Lewis  
 Eleanor Levora Warren  
 Lindsey\*

Suyah Monae Loud-Docket\*  
 Danyelle Monique Loveless>  
 Latoshia Shavette Madden  
 Kimara Ngai Mason  
 Sharon Hawkins McDougal\*  
 Julia O. McEachern  
 Denise Nicole McGee  
 Audrey Michelle McKay  
 Debra Jean Mitchell>  
 Felicia James Morton\*  
 Kelley Nayo Jahi\*  
 Karen Jenkins Newkirk  
 Kandance Weems Norris\*  
 Kimberly Yvonne Olushola  
 Crystal Doranne Owen#  
 Tonya Sonia Pierson\*  
 Volyia Senteria Plain\*  
 Nichelle Anissa Poe\*  
 Crystal Lynette Powell\*  
 Shelly Robinson Pullian%  
 Juandalyn Ashmore Richards  
 Anita Louise Richardson>  
 Onjada A. Richardson>  
 Kendra Corr Roberson>  
 Willette Robertson  
 Lori Sasai Robinson>  
 Vikki Roy\*  
 Tracey Hughes Royal%  
 Romeldia Hearn Salter#  
 Tyra Simone Sellers  
 Jamehl Demons Shegog\*  
 Lisa M. Simpson#  
 Sabrina Rene Sinclair  
 Melanie Smith\*  
 Thelma Morrison Spencer\*  
 Bobbie Lynn Sullivan\*  
 Denise T. Swingler-Sweet\*  
 Lisa Ann Tavares-Bodiford%  
 Brenna Fields Taylor\*  
 Colleen Janessa Taylor^  
 Kimberly Taylor-Smith#  
 Valencia Ninette Tolbert\*  
 Ansanette Mattison Toone  
 Angela R. Tunstall\*  
 Eunice Elizabeth Vines\*  
 Yolanda C. Wade\*  
 Bridgette Garrett Watts%  
 Rachael LaVerne Wells-Griffin  
 Dineen Joelle White  
 Karyn Elaine White#  
 Kendal Kia Whitlock%  
 Denise Rashell Williams\*  
 N. Chaneil Williams\*  
 Staci Massey Williams  
 Sharyl Renee Williams  
 Angela P. Wood#  
 Donna M. White Wright

1991

Priscilla Anne Adams\*  
 Robin Elizabeth Alston\*  
 Kimberly Nicole Arrindell\*  
 Jill E. Ashton-Hughes%  
 Nicole Dore Avery>  
 Jeanna Catherine Bailey  
 Terraine L. Bailey#  
 Kasey Baker-McClary\*  
 Jole Renee Barr  
 Angie Barrington-Jeter%  
 Jennifer Nicole Bell-Tanner\*  
 DeAndrea Beasley Berry\*  
 LaTonya Billups\*  
 Tasha Harden Bing  
 Priscilla T. Branch\*  
 Donna Jackson Breedlove#

Monica Lynn Briggs-Anderson\*  
 Karla Gayle Brown#  
 Raquel Andrenette Bruce\*  
 Adrienne M. Burgess  
 Heather Boyd Burnette\*  
 Diana Campbell#  
 Lauren Renee Carey  
 Lori Ann Cargile>  
 Kweli K. Carson>  
 Joy White Carter  
 Cherry A. Collier\*  
 Kimberley Mangrum Collier>  
 Monica Stephens Cooley\*  
 Dorian Brown Crosby#  
 Denise Danielle Daniels\*  
 Sonja K. Dickens  
 Tracy Jackson Downey  
 Kathryn Renee Dungy\*  
 Theresa Ealy-Nobles\*  
 Brooke Jackson Edmond#  
 Susan E. Ellis#  
 Elizabeth Nicole Espy\*  
 Kimberly Celosia Felder#  
 Dionne Yvette Ferguson\*  
 Latia Andhra Ford  
 Kimberly Warren Franklin%  
 Torii Ransome Freeman>  
 Yolanda L. Gillen>  
 Charlotte Grayson\*  
 Bernice A. Green\*  
 Shirley Reketa Greene>  
 Lori Ann Guy%  
 Toni LaTrese Hall>  
 Kecia D. Echols Harris>  
 Lisa Epps Harton  
 Samara Karim Hassan-Reed  
 Jill S. Williams Haynes  
 Lisa Denise Blackmon Haynes  
 Lisa Michelle Henderson\*  
 Angela C. Hill>  
 Syronnica L. Hill-Wyatt  
 Kimberly Hines-Bullock%  
 Michelle Daneen Hodgkin\*  
 Tonya Michelle Holmes%  
 Marcia Howard\*  
 Kimberley Datcher Hughes#  
 NaNetta Pecola Hullum\*  
 Deshaun Giselle Hunter#  
 Andrea Lynette Ivory>  
 Moraima A. Ivory\*  
 Dawn Harris Jeffries\*  
 Lisa Colette Jenkins Haynie  
 Anissa H. Johnson\*  
 Valerie Leah Johnson#  
 Tayari Jones#  
 Tracey Summers Kearney\*  
 Sher'ree H. Kellogg\*  
 Stephanie M. Lawson-  
 Muhammad  
 Dawn Michele Lee%  
 Alletha V. Jones-Leonard  
 Pamela Denise Lewis\*  
 Stephanie Anne Livingston-  
 Thornton>  
 Kirsten Charles Lollis\*  
 Mykela Karole Loury\*  
 Faith Nazaree McCrone-  
 Royal>  
 Michelle McDonald#  
 Wendi Lynn McMullen  
 Nichelle Renea McMurray\*  
 Laura Pearl Morrison\*  
 Mary Jackson Mosley\*  
 Sherri W. Napper>  
 Parquita Nassau\*

Danielle Dreame Oakry-  
 Simmons>  
 Darnelle Brady Parker\*  
 Shirley Dione Pattman-  
 Stubbs  
 Stephanie Reed Payne\*  
 Alicia Thompson Pennie\*  
 Nicole Danielle Pitts>  
 Danyale Price#  
 Wendy Michelle Pulliam\*  
 Courtney H. Randle  
 Sherina Diane Redding-Pate\*  
 Robbin Christina Robinson\*  
 Michelle Lisa Rogers\*  
 Nicole Darnette Ross#  
 Felicia L. Sadler  
 Gretchen Patrice Satcher\*  
 Victoria Seals%  
 Lisa Michelle Shepard\*  
 Kristie Lynn Simmons\*  
 Nicole A. Singletary  
 Kimberly Trictessa Smth%  
 Tara J. Spicer#  
 D'Angela Proctor Steed#  
 Deirdre N. Griggs Stewart>  
 Yolanda D.L. Stone>  
 Dana McReynolds Stone\*  
 Sydne L. Tarry>  
 Cathon Bush Threat#  
 Raquel Morgan Tillman\*  
 Shauna Nicole Trower#  
 Dennise Mickelle Turner\*  
 Donnice Michelle Turner  
 Carolyn Debra Tyson%  
 Leah Parks Upshaw\*  
 Nicole Yvonne Venable\*  
 Tess Marie Vismale\*  
 Roxana L. Walker-Canton>  
 Rhonda Rena Waller#  
 Sonya Dean Walston  
 Audra Brown Ward>  
 Michelle Temple Washington  
 Che' D. Watkins#  
 Cheryl Bush Wigfall\*  
 Angela Wilbert-Southwell\*  
 Keisha Williams  
 Pamela Berry Williams>  
 Stephanie Lynn Williams>  
 LaJuan M. Williams  
 Shandra Denise Williams\*  
 Tracie Y. Wilson-Payne\*  
 Kimberly Elise Woods-Weaver  
 Julie Renee Yarbrough>  
 Deidre Michelle Young  
 Darlyne Young-Dixon

1992

Ericka Suzanne Abram  
 Vickie Darlene Amos%  
 Pamela Frazier Anderson\*  
 Bethena Janine Anthony\*  
 Cecelia Dorene Armstrong\*  
 Monica Marie Arrington  
 Jeanine Elise Avent%  
 Sharon Denise Baker-  
 Lawrence\*  
 Lisa Rayford Barrimond  
 Larissa Devan Benfield  
 Simonia R. Blassingame>  
 Tracey Charisse Bostwick#  
 Kwanza Clay Bowe#  
 Stacy Andrea Boyer  
 Keena Nichole Brock  
 Kanini Wanjira Brooks\*  
 Leslie M. Brown\*



**Advancement Leadership Team** (left to right) Sandra Yates, Associate Vice President for Development Operations; Naima Porter Sparks, Executive Assistant; Cassandra Joseph, Director of Corporate Relations & Partnerships; Jessie Brooks, Vice President for Institutional Advancement; Eda Garcia, Director of Foundation Relations; Keisha Leverette, Campaign Director

Dana Pigford Brownlee\*  
 Kristen Hayes Byrdsong%  
 Michelle Deneen Carter\*  
 Raquelle A. Carter\*  
 Karen Ceesay  
 Kendell Childers Cephas\*  
 Tarvia Davis Chiddick\*  
 Laveta Renee Wilson  
 Cochran\*  
 Rosalyn Comer\*  
 Shelita K. Compton\*  
 Chantice Marbet Cotten  
 Ellen Natasha Davis  
 Monica Denise Dawson>  
 Angela Denise Duley-Harrell\*  
 Winifred Dye%  
 Latea Marcia Ingram\*  
 Robin Mahlika Fields\*  
 Angela Flanigan  
 Krishna Lynne Foster-  
 Connor\*  
 Mary Eileen Gomez\*  
 Shawnya Ayers Gore#  
 Jeneena Leonard Greer\*  
 Rosalind Gregory-Bass\*  
 Wendi Cleveland Gross\*  
 Latonya Sarita Hadnot-  
 Prioleau\*  
 Allecia Alexander Harley%  
 Traci Irene Harris-Dudley  
 Kelly Renee Harvey>  
 Nicole Antoinette  
 Henderson\*  
 Judy Shirleen Hill-Thompson\*  
 Ladonya S. Horton>  
 Heather Joyce Elizabeth  
 Hurd\*  
 Inger Jeanette Jackson  
 Tanya D. Jacobs>  
 Rosell L. Jenkins  
 Carolyn R. Johnson  
 Lorin E. Johnson\*  
 Marisa R. Johnson\*  
 Dionne Yvette Johnson  
 Vickie Johnson\*  
 Carol Leticelia Jones>  
 Kenya Andaiye Jones  
 Richele LaShun Jordan-  
 Davis\*  
 Carrie LaTonya Kelly  
 Arcella Jean Keys\*  
 Karen Denise King>  
 Cristal Squire Kolen\*  
 Kimberlyn Langley-Brown\*  
 Ivy Lynn Lawson  
 Monica Regenia Lawson%  
 Michelle Ann Lee\*  
 Stacy Baines Manvitz%  
 Calinda Lee-Mullen>  
 Grace Parks Love>  
 Raye-John Luttrell  
 Crystal Renee McCollum>  
 Paige Melanie McIntosh-  
 Baker>  
 Melanie L. McKie%  
 Roberta Nicole McNeill>  
 Vanessa Kaye Mims%  
 Shannon Washington  
 Moore\*  
 Kelley Newman Moore\*  
 Laura B. Morse>  
 Monica B. Moss#  
 Dorothy Alesia Muhammad\*  
 Kara Tucina Oldidge\*  
 Helene A. Pamon\*

Camille Sanders Patterson>  
 Kellye Nelson Payne>  
 Shawn Andria Pride^  
 Adrian Brown Roberson\*  
 Kimberly Anne Robinson>  
 Jessica Rollin\*  
 Patricia K. Rucker-McCray>  
 Kimberlee LaVerne Scott>  
 Adrienne Camille Smith#  
 Robbin Johnnette Smith>  
 Tiffanie Renee Spearman  
 Kimberly C. Spears  
 Erica S. Stevens  
 Charelle Stokes-James\*  
 Monique Patrice  
 Stubblefield>  
 Michelle Pretlow Thomas\*  
 Velvery Denise Tillmon  
 Zandraetta Tims-Cook#  
 Vasanne Sheree Tinsley#  
 Wilmetta J. Toliver-Diallo>  
 Tara Mache Turner#  
 Tonja Harding Ward#  
 Vonda Roebuck Ware%  
 DeShaunda Gooden Warner  
 Angela Anglin Weathers  
 Melanie J. White%  
 Vanessa Loud Williams%  
 Aimee Schnell Wilson  
 Delicia D. Worrell\*  
 Keita Archie Young\*

1993

Sayyida Martin Abdus-  
 Salaam%  
 Darlene Abernathy-Neely\*  
 Crystal S. Abrams%  
 Kiran Arjandas Ahuja#  
 Leah R. Alexander-Otukpe  
 Valerie Green Amos#  
 Teffonee Taylor Anderson\*  
 Kimberly Denise Anderson\*  
 Maxanne Javita Anderson\*  
 Stephanie A. Anderson-  
 Hardaway#  
 Dawna Jeanette Bailey-Willis  
 Alison Barnes Baker  
 Cynthia Blasingame Baker\*  
 Delicia Desiree Ballard\*  
 Sherita Patrice Beard-Lee#  
 Jennifer Denise Benn#  
 Kimberly Nicole Bennekim\*  
 Marcia Bennekim-Woodham\*  
 Tishangi Michelle Bennett\*  
 Keria Lanetta Blue  
 Nissa Walton Booker%  
 Kali Nneka Bracey#  
 Adriane Denise Brady-Dye>  
 Kelly Debro Brooks\*  
 Erika Tanika Brown>  
 Marci G. Brown\*  
 Andrea Barnwell Brownlee#  
 Carmen Regina Brydie  
 Shannon Jones Cain\*  
 Monica Willis Campbell  
 Nandi Canty  
 Keisha B. Carter%  
 Dione Jaimee Cash%  
 Carla Michele Cherry  
 Niambi Aisha Clay  
 Carla Alfreddetta Cobb>  
 Rita Arnette Collins  
 Alanna Marie Conley  
 Keisha D. Cook  
 Shondria Nicole Covington\*

Elisa S. Cramer  
 Elizabeth Crenshaw\*  
 Adrienne Crenshaw-Rowland  
 Laura Elizabeth Cutrer  
 Maria A. DaBreo-Evans  
 Tammie K. Daniel  
 Sherry Robinson Darby\*  
 Angela Elizabeth Dash>  
 Marnice Cheryl Davis  
 Inger Nichole Smith>  
 Tangia A. DeLaHoussaye\*  
 Sheri Ladon Dennis\*  
 Ayesha Khadija Denny  
 Judith Green Dones%  
 Felicia B. Eason-Forbes  
 Jamellah Braddock Ellis%  
 Amy E. Espy-Smith>  
 Akilah Folami\*  
 Dawnovise Natalie Fowler\*  
 Ilene Telese Fraser>  
 Charlene Wiatta Freeman\*  
 Lacondusa Freeman\*  
 Rae Reynolds Fussell%  
 Tricia L. Garcia-Captain\*  
 Erika J. Gardner#  
 Lisa R. Garrett>  
 Regina J. Gaskins\*  
 Gretchen Z. Givens#  
 Angela Yvonne Glover%  
 Theresa Thompson Goode  
 Erika LeeAnna Gordon>  
 Germaine Crow Graham  
 Bridget Yolanda Gray  
 Kelly Gray%  
 Tracey L. Griffin  
 Ericka Lee Gunn-Hill>  
 Alicia Annette Hall\*  
 Aprell N. Hamilton\*  
 Arlene Lynnette Hankinson\*  
 Kenya S. Hargrove  
 Afi Davis Harrington%  
 Leslie Elaine Harrison\*  
 Dierdre L. Hartfield-Cooper\*  
 Saran Nalo Hartley%  
 Kimberly Deirdre Hartwell%  
 Jean Kendell Harvey\*  
 Lisa C. Hawkins\*  
 Stephanie Regina Hawkins\*  
 Michelle Lynn Hayes#  
 Kamili Magee Hemphill>  
 Rochelle Lynn Herring\*  
 Gayle Denise Herrington>  
 Avanna Hudson Higgins\*  
 Ronsha D. Younkins Hill\*  
 Belinda Stephens Hodges%  
 Tiffany Hogan  
 Tarshia Lynn Holder>  
 Andrea Horton#  
 Kelli Dionne Humphrey>  
 Joanna S. Jackson\*  
 Erika Denise James-Williams\*  
 Rose McMillian Jenkins  
 Deirdre Stephens Johnson\*  
 Kendra Rose Johnson>  
 Lizbeth Diane Johnson  
 Monica Andrea Johnson\*  
 Gina Elaine Jones#  
 Tiffini E. Jones\*  
 Hilary Janet Jones  
 Tonya Y. Jones-Dedeaux  
 Riba C. Kelsey-Harris%  
 Letetia Jordan Kimpson\*  
 Alisha Renee Knight  
 Teri Kittrell Knight>  
 Kiesha Dyson Knotts\*

Allegra Lawrence-Hardy#  
 Meik Lyn Lee>  
 Maya Gibbons Lewis  
 Janith A. Lewis-Bryant\*  
 Elyce Strong Mann#  
 Fawn Tienne Manning#  
 Njeri I. Mathis Rutledge%  
 Terri Bester Mayes\*  
 Alison Jordan McGriff#  
 Ladrica Menston-Furr\*  
 Trina Lee Middleton%  
 Janice Opal Mills#  
 Stacey H. Mitchener\*  
 Tameka Latette  
 Montgomery\*  
 Pamela Marie Moses>  
 Lavette Michelle Murphy>  
 LaTondra A. Murray>  
 Daria Lynn Young Neal\*  
 Dionne Nelson#  
 Kimani Norrington-Sands  
 Shaunte Lia Parker  
 Nayo Folan Parrett>  
 Marcia Yvette Parris>  
 Nikita Collins Patterson\*  
 Lori Paschal Patton  
 Tiffany J. Pettiford-  
 McMillan%  
 Kimberly A. Phillips>  
 Thandie Z. Pinkston>  
 Segena U. Ponder\*  
 Nicole Angelique Poole\*  
 Cassondra Nicole Pope\*  
 Ebony Nichole Pratt>  
 Machamma Jovonne  
 Quinichett>  
 Maranda Markell Randolph\*  
 Robin J. Raschard-  
 Mahabeer\*  
 Tandhi H. Reddick#  
 Charissa C. Reedy\*  
 Riche Deianne Richardson\*  
 Monica Corbett Rivers#  
 Tai L. Roberson  
 Yolonda B. Robinson\*  
 Lisa Kirton Robinson\*  
 Tonya Alisa Robinson>  
 Tracey C. Robinson\*  
 Deanna Tashia Rogers  
 Denise Elizabeth Ross>  
 Linda Thomas Sanders  
 Robyn Nicholle Sanders#  
 Erica Publica Sansbury-Clark\*  
 April Felice Savoy#  
 Dekia Moore Scott>

Crystal L. Sidberry-Turner#  
 Tamala Newbold Singleton#  
 Raquel Cheatham Skinner\*  
 Heather Louise Smith\*  
 Lia Haynes Smith>  
 Carrie B. Smith-Dahl  
 Cynthia Snowden\*  
 Jacqueline Steger#  
 Valencia M. Strowder\*  
 Monya Aletha Stubbs#  
 Kimberly Beth Tabb#  
 Cybil Brown Talley#  
 Contente Leasure Terry#  
 Victoria Darnell Thomas#  
 Winde Irene Toney\*  
 Tiffany Grace Townsend#  
 Karin Gist Tyler#  
 Camille Alim Underwood\*  
 Barbara A. Walker\*  
 Cynthia Lee Wallace#  
 Lakeesha Fonteneaux  
 Walrond#  
 Sabrina B. Warden%  
 Melanie Denise Washburn>  
 Imoni Malaika Washington  
 Alicia Cullens Watkins>  
 Kimberly Sherrille Weems  
 Natasha C. West\*  
 Cassandra Denise Fair  
 Williams  
 Shawn Denise Williams\*  
 Nikita Lavon Williamson%  
 Kai N. Williams-Slaton\*  
 Kamili Johnson Willis\*  
 Nicole Yvette Wise\*  
 Monica Davis Woods\*  
 Melissa Elizabeth Wynn#  
 Beverli Beth Varner Wynn-  
 Euell\*  
 Kimberley Ann Yates\*  
 Britta C. Zambrana  
 1994  
 Blythe Lelia Allen-Hardy  
 Nicole Lynn Alston-Abel  
 Encarnacion Cheryl Anderson  
 Ericka V. Anderson#  
 Karen Lynette Anderson-  
 Scott  
 Kathleen Penua Appiah  
 Kelesha F. Armand#  
 Jonnae Olivia Atkinson%  
 Cherise Lynne Belnavis-  
 Johnson  
 Keisha Davis Berkley#

LEGEND

- \* **Century Club**  
\$100-\$249 †
- > **Second Century Club**  
\$250-\$499
- % **Founders Club**  
\$500-\$999
- # **President's Society**  
\$1,000-\$9,999
- ^ **Nellie Brewer Render Society**  
\$10,000-\$49,999
- ~ **Trustee Leadership Circle**  
\$50,000 and up
- True Blue Society**  
Names in blue have given for five or  
more consecutive years.
- † Deceased

Patrice Lynne Blakemore>  
 Alayna M. Blash%  
 Toi M. Blash\*  
 Latasha Latrice Blissett\*  
 Tuere Ayanna Bowles>  
 Sharyn Penn Briscoe>  
 Cynthia Wyatt Brown\*  
 Shavondelia Alene Brown#  
 Jineki Butler-Clark  
 Maisha Samora Byrd\*  
 Kimberly Carlyle-Clark>  
 Kimberly Michelle Coleman#  
 Kanya Intim Cornish\*  
 Demetria Michele Craig#  
 Christine Ruth Crawford\*  
 April Ashe Croom\*  
 Angela Greene Curry  
 Natasha Denise Davis-De  
 Bose  
 Colleen S. Davis-Shaw  
 Kamili Williams Dawson\*  
 Malaika Alyse Dowdell\*  
 Dejay Byrd Duckett\*  
 Yulando Amoy Farmer%  
 Kimberly Adina Ford#  
 Marla F. Frederick#  
 Erika Nicole Gates>  
 Alice L. George  
 Chrystal Gibson  
 Alisa Nicole Gilmore>  
 Melissa Christina Gray\*  
 Dayna Nicole Griles\*  
 Rakecia W. Hanna>  
 Andrea M. Harris  
 Ayanna Damali Hawkins>  
 Tara Ayodelle Heyliger#†  
 Nicole Horton Holmes



**Office of Individual Giving** (left to right) Paulette Myers-Ervin, Leadership Gifts Coordinator; Rochelle Reeder, Leadership Gifts Officer; Chardina Choate, Leadership Gifts Officer; (pink dress) Sandra Yates, Associate Vice President for Development Operations; Andre Dixon, Leadership Gifts Officer; Shenika Swan, Planned Giving Officer; Faye Ainsworth, Senior Philanthropy Advisor



Lorna Walls Hood  
Atiya Nataki Hoye>  
Tracie Hughes-Phillips\*  
Teki K. Hunt Jimenez>  
Cecily Denise Jackson  
Lisa C. Gary Jackson%  
Lynn Jollivette Johns#  
Alicia Dyon Johnson>  
Gail C. Johnson\*  
Ayanna C. Johnson  
Shawnda G. Johnson\*  
Chalanda Evans Jones  
Kennietha Rashell Jones  
Zeina Omisola Jones%  
Kimberly Nicole Jones#  
Tara Lynn Jones\*†  
Kila K. Jones-Johnson\*  
Vera B. Jordan\*  
Sallee Knight Joseph\*  
Sherri Keene>  
Rimani Crystal Kelsey-  
Rogers>  
Thurraya Sharai Kent%  
Lakeysa L. King  
Robyn Margarita Langston\*  
Cynji Antoinette Lee%  
Angela Chatman Letlow\*  
Caya Beth Lewis#  
Nadra Daniel Lord  
Chantrell Lynette Lowe  
Dawn Juanita Luke\*  
Ponda Olivia Maine  
Jennifer Jackson Mayberry#  
Charlita Mays#  
Mona Greene McCoy  
Emily Jones McGowan>  
Sophia McIntyre-Daniel#  
Kelly Nicole McQueen\*  
Kristi Bernarr Merriweather  
Niki T. Morris-Hazel\*  
Lisa Anderson Mosley  
Nannette Napier\*  
Kiyeta J. Neal\*  
Asali Odom#  
Natasha Camille Palmer>  
Natalie S. Palmer\*  
Tasha Steward Parnell  
Rebecca Ann Paschal-  
Young\*  
Vanessa L. Pryor\*  
Kristy Holley Rachal%  
Alicia Carelock Redrick%  
Faye H. Rencher\*  
Charlnette Anastasia Richard  
Crystal Marquette Roach-  
Mchardy\*  
Candace N. Rodriguez#  
Fatima Sojourner Salaam  
Curtrice White Scott\*  
Raveen Seaton\*  
Sonya Smith\*  
Nia A. Spencer\*  
Ann-Marie Leigh Stanford\*  
Raven Warren Strange  
Emily Lavern Streeter\*  
Kristina Lynn Sylvester\*  
Raina Lattice Tate  
Kasey N. Taylor  
Leah Benson Taylor\*  
Jennetta Rose Thomas\*  
Bruneette Troy  
Lakesha Antoinette Turner\*  
Tawaina A. Turner-Dones#  
Lori Walker Union\*  
Ayanna VanSlytman

Yanick Mary Vibert#  
Bethany Claire Watson\*  
Joanne Watkins West\*  
Erica Stovall White\*  
Crystal Lynne White%  
Catina Whitley-Bell\*  
Erica McGhee Whittington>  
Chrystal Stokes Williams%  
Trina Gould Williams  
Erica Nicole Wright\*  
Juliette Yagmour  
Tamula R. Yelling%  
Motisola E. Zulu>

1995  
Melinda Ruth Alexis-Hayes\*  
Kenria A. Alston  
Ingrid Atwater-Jeter  
Aretta Louise Baldon>  
Dawn Nicole Banks\*  
Riche' Daniel Barnes\*  
Keitha Elise Blackburn\*  
Deancea Beria Boseman  
Rochelle Mashani Bryant\*  
Monica Lynn Burch\*  
Falana Patrice Carter>  
Crystal Gafford Chambers  
Reena W. Cherry\*  
Mary Faye Claggett>  
Theresa R. Clark\*  
Yocunda D. Clayton%  
Yolanda Walsh Coates\*  
Yatonya Alanna Cody\*  
Lisa Farmer Cole>  
Tonetta M. Collins  
Loren Compton-Williams#  
Ingrid L. Cook#  
Karen Jarceyn Cook  
Rubi Rucker Cooper\*  
Evonne Neville Crump>  
Lumbe Kibebe Davis  
Jennifer Davis-Magwood  
Yashica Barber Douglas\*  
Amitra Duckett#  
Noelle Leveaux Dugan>  
Aaliyah El-Amin\*  
Nicole Fisherman  
Michelle D. Flag\*  
Delvida S. Flaherty-Sene\*  
Nicole Martin Franks%  
Charlotte Nicole Frazier  
Eumeko Kawana Fuller-  
Barrow\*  
Kyendria Kellogg Garth#  
Sharifah Garvin  
Lashawda Virginia Gilchrist\*  
Ericka Lynn Goodwin#  
Sharon Armstrong  
Goodwine#  
Tarah J. Graham-Hodge#  
Dawn L. Hankin\*  
Shawna Lynne Harmon  
Leetra Janeen Harris\*  
Alia J. Harvey\*  
Pamela B. Haskins  
Letricia Carol Henson\*  
Shawndra B. Hill\*  
Anjanette M. Hogan%  
Kristal Alise Holmes  
Roberyle Faye Hudley\*  
Milandria King Hull\*  
Teronda Veronique Jackson  
Darla M. Jeffries\*  
Na'Taki Osborne Jelks>  
Angela Mao Johnson

Dominique Rekaye Jones%  
Stephanie E. Jones%  
Samantha Wright Jones#  
Shea D. Jones-Johnson  
Amita Louise King  
Lisa Ricks Kirkland%  
Tawnya Plummer  
Laughinghouse  
LaSherri Ann Leathers\*  
Jennifer Kristen Legardy-  
Williams  
Chaundra Denise Lewis>  
Brigette Denise Lumpkins\*  
Dionne R. Lyne-Rowan  
Sonya Denise Marks\*  
Sonya Denise McCall-  
Shepard\*  
Candace R. McLaren\*  
Shani C. Mitchell\*  
Tawakalitu J. Mitchell\*  
Tanya Amy Moore\*  
Shona Davidson Morgan#  
Mikkal Hart Murrunga  
Bukola Oluyemi Oguntala  
Cheryl Denise Parker\*  
Andrea Phillips  
Shona A. Pinnock#  
Amna Marylyn Plummer-  
Mays^  
Tami Monique Prince%  
Malaiika Kamunanwire  
Prosper>  
Kanika Rose Raney%  
Tiffany J. Reese  
Morrissa B Rice\*  
Jana D. Richards#  
Helen R. Richmond  
Kara Brown Robinson%  
Angela Lynnette Ross  
Derykka Albright Ross  
Detria Lynnette Russell#  
Lea T. Rutherford-Williams\*  
LaMia Garner Saxby\*  
Janet Clarendia Scott\*  
Jan-Nee Sheats-Mathis#  
Angeliqwe Kashawn Smith\*  
Danielle Da-Prell Smith  
Ayanay Ferguson Smith\*  
Roslyn Nicole Smith  
Sharon Miller Smith  
Natalie Jenkins Sorrell\*  
Yolanda Yvette Spearman  
Joy Stephens>  
Karen Reneau Stewart>  
Danielle Baptiste Suchdev\*  
Rashida Aisha Sykes#  
Ericka Lynn Goodwin#  
Nicole Jacquelyn Thomas-  
Jackson  
Teresa M. Sweeney Torres\*  
Crystal L. Toussaint\*  
Pamela Pollard Tuck  
Angelia G. Vernon>  
Teraesa Suzanne Vinson\*  
Sandra Elaine Waite^  
Jenene R. Washington-  
Stepter%  
Theresa Dione Watts  
Yavonne McKoy White>  
Aisosioya Simmons  
Williams>  
Ardythe Elynn Williams>  
Tamara L. Williams\*  
Angela J. Winstead%  
Adria Jones Wright

Ursula Loretta Wright>  
1996  
LaShanda D. Adams  
Najah J. Ade'-Drakes  
Melissa A. Alexander  
Krystal Lynne Barrett  
Gisha Roshelle Bayless\*  
Sharita R. Beamor\*  
Cindy J. Bembry>  
Dalila P.A. Bentley\*  
Renisha Lashawn Bishop#  
Rukiya A. Bonner  
Genesis Anastasia Bowen#  
Djenaba Tene Bradford-  
Kennedy#  
Kristina Nicolle Bridgeman\*  
Lisa Elaine Brinson\*  
Janda Holmes Brown%  
Jennifer J. Burns\*  
Kristy Shawntell Butler  
Lorina Danielle Carney%  
Cassandra Phillips Carter#  
Nancy Lorraine Cayasso-  
Mcintosh\*  
Blessed ChukSORJI-Keefe#  
Tracee Yvette Coaxum  
Coleman>  
Zenobia M. Connor  
Anna Marie Cooks\*  
Tajahnee Vaughan Cross\*  
Thairen Greene Dade\*  
Nicole Davis-Hrobowski\*  
Felicia Udana Deas  
R. Malene Dixon%  
Winifred Dorce-Evans\*  
Dekisha Pendergrass  
Drayton\*  
Kara Nicole Driver\*  
Dommonique L. Eberhart  
Alisha Ellis\*  
Michi Everett  
Keisha R. Flemister  
Valerie L. Fluker  
Kristen Delores Folsom\*  
Tara Jaye Frank%  
Helen Gordon Gary\*  
Tanisha Nunn Gary\*  
Angelisa Elisabeth Gillyard\*  
Cari L. Godin%  
Shari Hicks Graham%  
Lisa C. Grant\*  
Nikki L. Williams Grantham  
Christie Debracca Grays\*  
Marcia Danyell Green%  
Betty Davis Griffin>  
Juliet Michelle Hall#  
Lakesha Deneen Harris-  
Holmes  
Roberta Hawkins Harvey  
Cinna Tamora Harvey-Ellis  
Schnavia Smith Hatcher#  
Kiana Neishea Havior\*  
Kimberly Kwanza Haynes>  
Kelly-Ann Iola Henry^  
Shakira Y. Hightower  
Natasha Jones Hill>  
Ladonna Cheri Hodges-  
Dingle\*  
Demetria Howard-Wright\*  
Melissa Danielle Hunter>  
Tiffany Pointer Jenkins\*  
Lynn Carol Jennings\*  
Tracy L. Jimerson#  
Evelyn Williams Johnson>

Melinda Raynette Johnson\*  
Naterica L. Johnson%  
Jylon V. Jones\*  
Rochelle Cherie Kane\*  
Melba W. Kendrick%  
Salathiel Kendrick-Allwood#  
Kitiya M. King  
Spring A. Lacy#  
Latisha Lashon Lane\*  
Diona Eberhart Layden  
Andrea D. Lewis#  
Ursula S. Liang  
Makia Lewis Lofton  
Niambi Sims London>  
Adrienne R. Matthews\*  
Alana Matthews>  
Garnet T. McKenzie  
Jennifer Rose McZier#  
Tania Diedrea Wilson  
Mercer\*  
Jennifer Anne Miller#  
Tameika Gail Miller\*  
Kelly Michele Miller-Nolen  
Stephanie Rosell Milton\*  
Michelle Curry Mora  
Andre Michelle Morgan>  
Mary Frances Morris>  
DeKimberlen Joneka Neely#  
NeSonya Renee Parker  
Tasha B. Penny\*  
Michelle Smith Peters\*  
Yvonne Denise Phillips  
Kenya Thacker Pierre#  
Diedre Nyree Presley>  
Anika F. Remice  
Hope C. Rias\*  
Crystal Cuby Richardson\*  
Sharanna N. Richardson  
Deidre S. Richburg\*  
Valencia L. Riley  
Lezah Willette Roberts\*  
Mekka Marie Robinson>  
Nakia Hicks Robinson>  
Nashetta Rasha Rowell\*  
Darva R. Satcher  
Amaal Azizi-Djenaba  
Scroggins>  
Ivy Denise Simmons  
Robin K.I. Simpson\*  
Gloria Anita Sitton  
Anne Collins Smith%  
Jacqueline L. Smith%  
Krisseeda C. Solomon>  
Marisa Hall Stones\*  
Aleesha Trenice Taylor>  
Tara Nimes Terrell\*  
Tia S. Troutman\*  
Tahira Sahar Tyler  
Gia Annette Washington#  
Julayaun Maria Waters\*  
Taronzi Latricee Watkins>  
Celeste Michele Watkins-  
Hayes#  
Jamila Laquenta Watson\*  
Tamara M. Wayne\*  
Jada A. White\*  
Kenyetta Camille Wilbourn\*  
Andrea Ford Wilkerson%  
Cheryl L. Williams\*  
Marjorie Denise Williams  
Kimberly Ann Worthy>  
Wadiya K. Wynn%  
Portia Solomon Young

1997  
Tracy Maria Adams  
Christina Bannerman Alston\*  
Kami J. Anderson\*  
Yolanda Renee Artis\*  
Tori Lynn Bailey#  
Ayana Herbert Baker\*  
Piper Miller Baron  
Kanika D. Bell\*  
Tanysha M. Bennett-Wilson  
Alexia Scott Billiard>  
Vickii R. Bingham-Lester#  
April Johnson Brown  
Laraye Brown\*  
Laurel-Ann Marie Burns  
Candace B. Burroughs-  
McLeod\*  
Naomi Ruffin Butler\*  
Christina Leonora Cachie  
Anika Marie Calloway%  
Nia J. Castelly%  
Tameika L. Copeland%  
Tricia Nell Crosby-Cooper>  
Yvette N. Daugherty\*  
Sheri Dione Davis  
Husniyah Lateefah Dent  
Natasha R. Donerson\*  
Ayanna Elizabeth Marie  
Dunn\*  
Chandi White Edmonds  
Adrienna Michelle Edwards>  
Carrie L. Ellis%  
April Celeste English\*  
Tikenya Sheree Foster-  
Singletary\*  
Sylvia Lavette Franklin  
Mareesa Amita Frederick>  
Erinn Lynn Gardner\*  
Allison Lea Geter\*  
Latonya R. Gist>  
Leshon E. Graham\*  
Leah Monette Gray\*  
Dana Deshawn Greene-Ivey>  
Paula Annette Grissom-  
Broughton\*  
Nikki Tinsley Harland#  
Zaje A.T. Harrell\*  
Shani Harris\*  
Cori Bland Harvey>  
Ayana Davis Hernandez%  
Cheri L. Hodson  
Maia McCuiston Jackson#  
Monique Jeffers>  
Cara Grayer Johnson%  
Caryn Jeanine Johnson\*  
Nikeyla Tishelle Johnson  
Janine H. Jones#  
Kia Mitchell Kemp>  
Nicole L. Langley\*  
Michelle Lanier\*  
Amy Palmer Laster  
Charlotte Lusby\*  
Tamara A. Manns\*  
Candace Marshall\*  
Jeneh S. Masquo  
Akwete Kenyatte McAlister>  
Treasure Latifa McClain\*  
Gloria Lee McClure\*  
Jamarcy L. McDaniel>  
Alexis N. McDaniel%  
Ayana Tamar Moore>  
Iyabo Abena Morrison>  
April Pugh Moss  
Anesha Steele Moyer>  
Jinan S. O'Connor>

Teri Fair Platt  
 Kia Pratt-McCoy%  
 Tamara Elizabeth Rasberry  
 Sharita L. Reese\*  
 Sondra Denise Reese  
 Pamela A. Robertson>  
 D'Rita Parilla Robinson#  
 Shana Miki Rooks%  
 Lauren Rene Royston\*  
 Rogina L. Scott-Franklin\*  
 Lisa E. Sharif>  
 Tiaudra Riley Shaw\*  
 Tanasha Brown Shelton>  
 Andrea L. Shoemore\*  
 Jennifer Christine Smith  
 Keyoka S. Smith\*  
 Shashonna Markeeta Smith-  
 Raines\*  
 Dana M. Taylor%  
 Andrea Nichelle Thompson  
 Erica N. Traylor-Tazel\*  
 Nia Aisha Tuckson\*  
 Nzinga Temple Tull#  
 Dawn Cherai Ward\*  
 Kimara Whisenant#  
 Stacey Burton White\*  
 Malkia S. White\*  
 Kanika Sloan Williams  
 Kimberly Lenise Williams#  
 Stormee Windom Williams%  
 Omah M. Williams-Duncan#  
 Andrea Denise Wright\*  
 Sidnee Paschal Young>

#### 1998

Asmaa Abdul-Haqq>  
 Kaia Danielle Alderson\*  
 Alyssa Yvette Alston%  
 M. Ahinee Amamoo\*  
 Rachelle Boucree Anders>  
 Nana A. Annan\*  
 Kevita Anthony\*  
 Veronica A. Anwuri\*  
 Orien Barnes%  
 Rachelle Edwards Biddles>  
 Kisha Kai Bird\*  
 Dionne L. Blackledge\*  
 Maia Akiilah Blankenship\*  
 Mary L. Blatch#  
 Kelly Bolden#  
 Charity R. Bridgewater%  
 LaKeysha Brooks#  
 Komisha McGill Brown%  
 Naomi Denise Brown#  
 Ashley Danielle Brown\*  
 Danielle Cherese Brown  
 Randi D. Burlew#  
 Katasha Sherrie Butler>  
 Gina Cain-Tate  
 Myla Brown Capers#  
 Najia M. Carrawat>  
 Deidre Ann Dowdie Charles\*  
 Morenike Maitroy Christian  
 Alexis Clark  
 Nakia Marie Clements\*  
 Noni Jamila Coleman\*  
 Ayana K. Corbin#  
 Ebony Michael Courtney%  
 Monica Farmer Cox\*  
 Dana Leigh Cunningham\*  
 Stephanie P. Cunningham%  
 Shana Word Davis#  
 Margo Marlene Davis>  
 Toria Cheryl Davis-Foster\*  
 Jakeema Dawkins>

Ashley Deadwyler-Jones>  
 Latisha Dear-Jackson\*  
 Asha Brown DeGannes  
 Brenai D. Dickens  
 Stacey Lenore Dougan\*  
 Nasya Laymon Dupont  
 Caroline Taylor Ellerson#  
 Maia Estes%  
 Andrea HENCE Evans\*  
 Valerie E. Evans%  
 Ingrid Yvette Evans>  
 Terri Lynn Evans%  
 Hillary Diane Ferguson#  
 LaRahnda Michelle Flaggs-  
 Evans\*  
 Erika L. Ford-Preval>  
 Saptosa Marginee Foster\*  
 Tia Lashawn Fuller#  
 Jennifer Jolai Gant\*  
 Yolanda Terehaun Garmon\*  
 Joy Lynette Garner%  
 Lori Lynch Garrett  
 Sheniqua S. Gill\*  
 Aisha L. Goens\*  
 Lori J. Gooch  
 Kira L. M. Goodloe-Quarles\*  
 Kamola Lasika Gray  
 Tamika A. Greenbaum  
 Michele Morgan Harvey>  
 Rashidah Hasan\*  
 Keisha Sherise Haywood\*  
 Queen Elizabeth Henderson\*  
 Latonda Nia Henderson>  
 Candice Renell Henry>  
 Sarah B. Henry#  
 Erness Abron Hill  
 Niela Lashan Hill  
 Jennifer Denise Hilliard>  
 Alida Natasha Hines  
 Marisa Ann Hollingsworth\*  
 Jennyfer A. Holmes%  
 Sylvia Lewis Hylton  
 Charlene Demiel Jackson  
 Felicia Rena Jackson#  
 Kenya Helena Jacobs#  
 Sharon Faulk Jean-Pierre#  
 Rachael Denise Johnson>  
 Telka Lakisha Johnson\*  
 Andrea C. Jones  
 Kelly-Ann Jones%  
 Maureen Letts Joyner#  
 Angela Suzette Justice\*  
 Karan J. Kendrick  
 Aisha N. King\*  
 Elizabeth G. Kirkland\*  
 Florence E. Kreisman  
 Kellie Alexander Ladipo  
 Lorraine Newton Lalli\*  
 Jade Maia Lambert-Smith>  
 Nikki Abiola Liburd  
 Dionne Denise Louis%  
 Joi Sheri Lucas%  
 Tiffany L. MacCoubrey\*  
 NINETTE Velma Martin\*  
 Rashida Untillia Mathis  
 Margaret Monique McCloud-  
 Manley#  
 Heather Nicole McCowan>  
 Tiffanie Y. McMutry-Stucky\*  
 Tiombe A. Means\*  
 Sherri Lynette Walston  
 Merritt\*  
 Christina Hayes Miller>  
 Kia Tucker Mills  
 Lashonda Thomas Mitchell>

Rashidah Lopez Morgan  
 Christy Mountain-Bonner#  
 Lalonda Graham Nelissen%  
 Stacey Oneeta Nicholls\*  
 Alycia Crabtree Onowho\*  
 Tremikae R. Owens#  
 Keilani Kimes Parker>  
 Nissa Renee Peoples\*  
 Taiessa Thomas Pfeifer\*  
 Siriboa Monroe Pierce  
 Michon M. Pinnix>  
 Tiffany Colvin Proctor  
 Victoria R. Quatterman-  
 Bryan\*  
 Nicole C. Rankins  
 Christie Anita Richard\*  
 Patrice N. Richards\*  
 Alicia Nicole Roberts%  
 Dana M. Robinson\*  
 Michaela Rodgers  
 Danielle Rose%  
 Chelsea Baskin Ross\*  
 Latisha M. Sanders\*  
 Kia Nicole Scipio\*  
 Joi C. Scott\*  
 Stephanie Scott\*  
 Costin Dawn Shamble>  
 Aisha Shamburger-  
 Rousseau>  
 Nova N. Smith  
 Tiara Latrice Smith\*  
 Tiffany Nicole Stamps\*  
 Tiffany C. Starks%  
 Ann Marie Stephenson%  
 Danielle A. Summers>  
 Yolanda Larell Swan\*  
 Princess Milayia Tate>  
 Reiko Renee Tate  
 Vanessa Tate  
 Andrea N. Tate-Phillips  
 Kimberli N. Taylor  
 Angela Goodson Tiede>  
 Tanya Leigh Tindall  
 Heather McTeer Toney  
 Cordelia Deanne Tullous#  
 Azure Cardwell Utley\*  
 Alauna J. Vallot  
 Shaundra Patricia Walker  
 Jawahn E. Ware  
 Sylvia Watts-Flippo>  
 Kimberly Barnes West  
 Chonda Lynelle Williams\*  
 Nicole Terema Williams\*  
 Shana L. Williams  
 Monica Lynn Wilson\*  
 Maisha Sharu Wynn\*  
 Tanya R. Wynn%

#### 1999

Corinne Somla Amany\*  
 Andrea Florence Archuleta  
 Veronica Avery>  
 Nchang Azeof\*  
 Lise-Pauline M. Barnett\*  
 Lasheka B. Bassej%  
 Terri L. Batch\*  
 Melanie Ann Bennett-  
 Simms#  
 Zarat Yemicia Akande Boyd  
 Chastity McRae Bradford\*  
 Onika Bradford  
 Nadiyah Raushanah  
 Bradshaw\*  
 Margaret Appiah Brown  
 Ninita H. Brown#

Dawn Villetta Carr%  
 Frances DeAnna Carter\*  
 Marlo Lee Carter#  
 Aletha Renee Cherry  
 Candice Alys Childress  
 Jaclyn Denise Conner  
 Denise Marshelle Cooper>  
 JoyAnn Courtney\*  
 Dionne Verniece Cowan\*  
 Rasheeda N. Creighton#  
 Heather Angeline Crocker%  
 Tommie Jean Cruver  
 Arquita Shaunille  
 Cunningham\*  
 Candis L. Curd  
 Carolyn Straker Daley\*  
 Thea Davis\*  
 Constancia E. Davis  
 Naana Asuama Donkoh  
 Antionette Dukes\*  
 Natalie Cassandra Eckford#  
 Erica Renee Edwards%  
 Khalilah Heshimu El-Amin>  
 India Phipps Epps>  
 Kenya Lee Fautleroy  
 Toya R. Fisher  
 Stacey Alanna Frazier#  
 Faida Abena Fuller%  
 Ayana Lisa Gabriel\*  
 Lori Ann Gerdes\*  
 Christina Cowens Gholson\*  
 Melanie Denise Gilchrist\*  
 Dana Michelle Gill\*  
 April H. Graves\*  
 Nicole Hurline Grayson  
 Lacey M. Green\*  
 A.R. Tulani Grundy  
 Meadows\*  
 Chevonne Annette Hall>  
 Aliah Tyshawn Harrison  
 Lola Collier Herring\*  
 Trasha Nicole Hickman  
 Lawanda Nowlin Hodges\*  
 Natasha Forbes Holley  
 Christine Chandler Hollis  
 Katrina Holloway\*  
 Tiffany Hunter\*  
 Tiffany Jennifer Jackson  
 Khalisha Nicole Jefferson\*  
 Nicole L. Jenkins#  
 Laide Adelle Jinadu  
 LaShon Johns>  
 Kimberly Patrice Johnson>  
 Takiyah Lanette Johnson  
 Cheryl Booth Jones\*  
 Karimah J. Lamar>  
 Chiestine Latrice Lawrence%  
 Pamela J. Lazos\*  
 Kendell Lucienne Lumsden\*  
 Rihana S. Mason  
 Heather J. McCollum\*  
 Rachel Margaret  
 McGlashan\*  
 Myra McKenzie-Harris\*  
 Melody Marie Melton  
 Amika Jovan Micou  
 Aisha Kinda Miller\*  
 Maya Jasmin Moore  
 Hope Edwards Newsome\*  
 Jacqueline Nicole  
 Nickelberry#  
 Tiombe Nigina Nucklos\*  
 Allison Odum-Bashir\*  
 Tyler J. Phillips  
 Karli Danett Pidgeon\*

Alyx Porter-Umphey^  
 Shana N. Powell  
 Makia Elaine Powers\*  
 Keisha Bursej Reddick%  
 Erica Martin Richards\*  
 Jasmine Morton Ross  
 Keeana Serene Saxon  
 Rachel A. Simmons-  
 Northcross%  
 Margo Y. Simpson\*  
 Joy T. Singleton\*  
 Shannon J. Smith\*  
 Oronda L. Smith  
 Saniyyah McGaffie Smith  
 Kellie Danielle Spears  
 Diara K. Spelman%  
 Kwasi Gause Stanley  
 Akilah Taylor  
 Valerie Taylor  
 Cheryl S. Taylor\*  
 Shameika A. Vailes\*  
 Ayana Wadiya Veal\*  
 Jennifer Love Warren>  
 Anakela Cher Washington>  
 Adria Andrews Welcher\*  
 Tanisha Michelle West\*  
 Lekishia Q. Holmes  
 Brandon N. Wilburn-Herbert\*  
 Shauni Latrise Williams#  
 Melanie T. Wilson\*  
 Melanie M. Wilson\*  
 Alisha Milward Woolford\*  
 Kiana Tamika Wright>  
 Nioke Paula Wright#

#### 2000

Brandi L. Williams Acevedo>  
 Sumayya B. Ali  
 Aneesah H. Allen  
 Tina McLaughlin Anderson\*  
 Jennifer Armstrong Ashtar  
 Janelle Powell Baranco\*  
 Natalie Pearl Bargeron\*  
 Ebonii Bell\*  
 Nishawnte L. Bethel  
 Abina Dawn Billups\*  
 Shawn L. Blue>  
 Erin Booker Bowman%  
 Chastity Bradley>  
 Alia Sampson Brown#  
 Janinah Kalee Burnett>  
 Atia Byll-Cataria\*  
 Stacey Janelle Callis\*  
 Kristin D. Clermont%  
 Staci Wimes Corbett  
 Dana Michelle Davenport\*  
 Monique D. Davis-Gordon  
 Leconte' Jeanine Dill  
 Ayana Douglas\*  
 Darienne Brenda Driver#  
 Heather Brandenburg  
 Duggin>  
 Jacqueline Duodu-  
 Burbridge%  
 Phyllicia Eugenia Fant#  
 Jamila Z Felton\*  
 Nailah L. Flake-Brown#  
 Rozalynn Suzanne Frazier\*  
 Ayana Niambi Free\*  
 Kenique D. P. Freeman\*  
 Goldie Kimberly Gabriel\*  
 Tamara Nichelle Godfrey\*  
 Candace Gomez-Broughton\*  
 Charlotta Angeline Gordon\*  
 Geniece R. Granville\*

### LEGEND

- \* **Century Club**  
\$100-\$249 †
- > **Second Century Club**  
\$250-\$499
- % **Founders Club**  
\$500-\$999
- # **President's Society**  
\$1,000-\$9,999
- ^ **Nellie Brewer Render Society**  
\$10,000-\$49,999
- ~ **Trustee Leadership Circle**  
\$50,000 and up
- True Blue Society**  
Names in blue have given for five or  
more consecutive years.
- † Deceased

Merrin lantha-Kamaria Guice  
 Kimberly R. Hampton\*  
 Paula Janelle Harmon#  
 Mercedes Alexis Harris>  
 Lezli Levene Harvell^  
 Stephanie J. Highsmith\*  
 Lisa Marie Hoggs  
 Kamilah Sherri Holmes  
 Lakisha Q. Holmes  
 Akeya S. Holt\*  
 Jamella S. Howard\*  
 Lindsey Renee Hunter  
 Nicole D. Jack\*  
 Kanika Hadiya Jackson  
 Laura Moreau Jackson>  
 Jamika Newbill Jefferson  
 Joni F. Jefferson\*  
 Courtney Jevon Johnson\*  
 Margaret Elizabeth Johnson^  
 Lauren Johnson-Cummings\*  
 April Maria Johnston\*  
 Latasha Diane Jones\*  
 Valerie Camille Jones\*  
 Jasmine Rebecca Kenney  
 Mia Welsh Kabeer\*  
 Amika E. King\*  
 Crystal Lynette Lawrence\*  
 Kraytina Louise Lawrence  
 Jamila Marcus-Potter\*  
 Danielle L. McCain  
 Carla Jevonne McClendon>  
 Shanell Larice McGoy  
 Karla Mari McKanders\*  
 Afiya McLaughlin-Johnson\*  
 Ayanna K. McPhail-Walker>  
 Hawanya Bintou Miller\*  
 Erika Searles Mitchell\*  
 Nikea Moffett\*  
 Nicole D. Monroe\*  
 Alisha Thomas Morgan\*  
 Tiffany N. Nelson  
 Tunisia Me'Chelle Owens  
 Shaletia L. Patton\*  
 April Sunset Patyon%  
 Bre Alia-Tiffany Peeler\*  
 Kendolyn Cooper Pope\*  
 Debernee Shenea Privott  
 Rosalind LaPearl Ross\*  
 Renee Hayslett Rowe  
 Diane Duhirwe Rushmeza  
 Latresia McLawhorn Ryan\*  
 Cornelia Huff Ryan\*  
 Hana Saadiqa Sharif\*  
 Traci B. Simms-Smith\*  
 Simone Deann Smith\*  
 Salvia Yvonne Smith\*  
 Erika Christina Stallworth

Robyn Catherine Stokes\*  
Nyema K. Taylor-White  
Rashida Francell Thiipen\*  
Shantay Danielle Thomas  
Ebony Danielle Thomas  
Makia Smith Thomas#  
Kimberly Elaine Tucker\*  
Daria Miller Valentine\*  
Erica D. Walker\*  
Najeema Davis Washington\*  
Shironda Ahera White^  
Christine St. Germain White\*  
Lia H. Williams\*  
Mesha Yvette Williams\*  
Nicole Y. Williams>  
Nekesha Ja'Net Williams  
Talithia D. Williams>  
Ashley Williams-Cummings\*  
Jennifer J. Scott Williams>  
Jacqueline Nicole Wills\*  
Daphne Casandra Wilson\*  
Tonya Latress Wilson  
Joslyn Nicole Witherspoon\*  
Marcia Olivia Wright  
Nikki N. Youngblood-Giles  
Courtney Erin Zollicoffer

## 2001

Folashade Maya Alao\*  
Nicole Meteau Allen\*  
Janelle Laurette Allen  
Janelle Marie Anderson%  
Staci Denise Arnold  
Meshi M. Avery\*  
Nicole Nicole Avis\*  
Nao Ayabe\*  
Cherise Virginia Ayers\*  
Alexandria Latishma  
Baltimore  
Nadirah Holmes Banks  
L'Erin Frances Barnes\*  
Daima Lafaye Boger\*  
Melissa Lauren Brisbane  
Brandy G. Brooks  
Rayna Nichelle Brown>  
Brooklyn Joy Bunch-  
Williams%  
Andrea Jackson Butler\*  
JaDawnnya Cintelle Butler>  
Andrea Michelle Cameron\*  
Theresa E. Case\*  
Trichita Marie Chestnut\*  
Latrice G. Coleman\*  
Janelle R. Connor\*  
Kimberly A. Cook\*  
Erika Nicole Cooper\*  
Laina N. Jones Cox\*  
Shakinah Tyeshah Davis\*  
Teaniese Latham Davis>  
Jamonica Lavelma Deramus>  
Michelle Greene Diggs\*  
Lesley Rosalyn Elliott#  
Danica Tisdale Fisher  
Anissa De Anne Floyd%  
Kimberly A. Ford\*  
Nneka Aisha Frye\*  
Jovita Gardner-Wallace  
Jennika Emery Gold\*  
Lisa Chantel Green\*  
Kimberly Danielle Williams>  
Dionne Cherise Griffiths  
Wanda E. Guy-Craft\*  
Nikiya Michelle Hall>  
Kristian C. Hardaway-White\*  
Bahati Siwatu Harden#

Danielle Lacriss Herring\*  
Erika Kimiya Horton#  
Bianca Camille Howell%  
Andrea Renee Jackson>  
Khadeja Jamilia Johnson  
Cynthia R. Johnson\*  
Ayana Kafi Jordan  
Janea Stephanie Jordan\*  
Heather Joi Kenney\*  
Yvonne M. King  
Emille Davie Lawrence  
Ryane Danielle LeCesne\*  
Diamond Miller Lewis\*  
Tiffany Lovett\*  
Mechele A. Lynch\*  
Eniki Ayana Mack\*  
Erika J.F. Marshall#  
Khiya Joi Marshall%  
Kristi D. Matthews\*  
Alison Willis McAfee\*  
Jasmine Monique McDowell  
Nikki Jatia McGee  
Krystall Meeks Mclear%  
Andria Brennice McMichael\*  
Lafrayna N. Mitchem-  
Westbrook\*  
Helynn S. Nelson  
LaKeyshia J. Ono  
Jessica Parker  
Angela N. Patterson  
Latoya Louise Patterson  
Tamarika Kai Perry\*  
Angela Mechelle Phillips\*  
Aziza Belcher Platt\*  
Aja Elaine Pollard%  
Kelinda A. Ramsay%  
Devi Susan Registre  
Alea Iman Riley  
Sheena Tashundra Robinson\*  
Ama Arthur Rowe\*  
Lynette Michelle Sanders  
Kelly Faith Sealey  
Kia Danielle Searns\*  
Deanna Shoyoye  
E. Vanessa Spearman\*  
Aisha D. Spells  
Jaigaye Payton Spivey>  
Katherine E. Steadwell  
Shana Renee Stephenson  
Shavonna S. Warthen%  
Reagan Michelle Taylor\*  
Nicole Dawn Taylor\*  
Kristin Wyckoff Tidwell  
Erin J. Tolefree~  
Traci Michelle Tolmaire\*  
Nzinga Callie Shaw#  
Tiffani Latrell White  
Jacqueline Nicole Williams\*  
Precious Latonia Williams  
Shayonna Williams\*  
Rashida Norman Wyatt\*

## 2002

Joya L. Abrams  
Alisha Shanene Adams%  
Staci Louise Adams\*  
Sika Adzo Awunyo-Akaba  
Kristen Barr Prince\*  
Angela Warren Baumann  
Joy De Lois Beckwith  
Te'iva Johnson Bell\*  
Shayla Janine Belton\*  
Malaika Clements Billups\*  
Philathia Bolton  
LaChez McCoy Bowie

Rehema D. Bracy>  
Lauren E. Bradsher  
Adrienna Sandrita Brown  
Danielle Lasharnique Brown\*  
Erika Catherine Bullock  
Jalylah Ilynaas Tare Burrell\*  
Kimberly De'Adra Butler\*  
Carol Louise Byrd\*  
Eva Mae Byrd  
Kaila Nayo Caldwell  
Era Claudell Calhoun  
Laneshia Shante Camp\*  
Devin Michelle Carter\*  
Porsha Yasmin Childs  
Natalie Brown Clunis  
Maya Nneka Cody  
Shawnetta Faye Cotton  
Shannon Rector Council  
April China Crenshaw\*  
Cynthia Marie Daniels-  
DuBose  
Argenail T. Darrington  
Toomer Charisse Davis\*  
Taryn D. Davis-Lee  
Rakitia J. Delk\*  
Alyson S. Dorsey\*  
Mya LaRah Eady>  
Dana P. Easter>  
Tierney Hubbard Eaton  
Naomi A. Eckels  
Tonya Renee Edwards\*  
Kirsten Claire Elleby  
Nathalie Essex\*  
Bemnet Fantu-Downes#  
Tonya Nicole Fewell  
Larena Derraine Flemmings  
Adrienne Patrice Floyd>  
Michele Miller Freeman%  
Erica Garry  
Courtney Shanelle Gordon\*  
Alyssa Joy Gowens\*  
Isis Nelson Graham  
Patrice Belnora Gregory\*  
Diara Satima Gross  
Tracey Saulsberry Guinyard\*  
Alexandra A. Hadley>  
Kafia D. Haile  
Sylvia Janelle Hall%  
Gabrielle Lynn Hargrove  
Reygan Elizabeth Harmon\*  
Calandra Yvette Harris\*  
Carmen Darice Harris\*  
Michelle Renee Harris  
Jameelah Joy Hayes\*  
Cashauna Hill\*  
Ingrid Alexandra Hilliard  
Christina Jehan Hinds%  
Maiya Nicole Hollie  
Dajuanicia Nicole Holmes>  
Tameka E. Horton  
Desiree' Jordan Howard  
Shatae D. Hutchinson  
Asha Ivey-Stephenson\*  
Kwajelyni Jade Jackson>  
Leah Danielle Jackson  
Lexyne McNealy Jackson\*  
Afia Grant Jackson  
Melanie Elaine Jones\*  
Ebony Elizabeth Jones  
Kysha Carver Jones%  
Toni Scott Jones  
Stephanie S. Jordan  
Alexis Lester Kaigler\*  
Beatrice D. Keeton\*  
Dione Moultrie King

Fanta Powell Labitue  
Phylissia Ricard Landix  
Keisha Aida Leverette#  
Erika J. Love#  
Leslie Harris Lunceford\*  
Melanie Irene Lynch\*  
La Tranda Shontell Martin>  
Kimberly Rochelle Mayfield\*  
Carmen Jeanine  
McCutcheon\*  
Catherine A. McGlown\*  
Natashia McGough-Clarke  
Candice D. McKinley\*  
Erica L. McKnight  
Rossheda Patrice McLarin  
Amishi N. McMorris\*  
Sharelle Speller  
Melnicheko\*  
Mackenzie Irick Milks  
Trecia White Miller  
Shalanda Genelle Morris\*  
Shaylah Elice Nunn%  
Shana Makeya Oglesby  
Kimberly Ann Pack\*  
Leah Brittany Parker>  
Natasha M. Paynes  
Barbara A. Pickering\*  
Joni A. Poitier\*  
Crystal Brooks Pourciau>  
Myia Michelle Primm  
Sasha Dinku Prince\*  
Teadra Geshon Pugh  
Khara Aisha Quiney\*  
Elisha Lorelle Rapp\*  
Deidra C. Richards%  
Denise Adele Riley  
Adawa Patricia Robertson>  
Aithyni Keir-Heleyne Rucker>  
Elissa Janquil Russell  
Melissa Nicole Rutherford  
Aliyyah Hasanah Salam  
Janay M. Sam  
Diara Folashade Khadijat  
Shomade\*  
Katrina Katara Singh  
Stephanie S. St. Louis Stone  
Bwekembe N. Sullivan  
Bianca Darcel Tabourn>  
Calissia Thomas Tasby  
Jazmin Nicole Taylor\*  
Terri Logan Taylor  
Antisha C. Terry\*  
Nekesha J. Thornton>  
Brooke Allison Tucker\*  
Desario Arion Turner\*  
Ebony Nicole Walker\*  
Maranda Carrie-Lynette  
Ward  
Deah Brittany Warren>  
Tessa Webster Wells  
Joy White>  
Gabrielle Samantha Wiley>  
Sfiba Y. Williams>  
Candace Nicole Williams  
Nichelle Lynese Williams\*  
Hillary A. Williams-Thomas\*  
Shira P. Windham>  
Courtney Lynne Wright\*  
Eva Cheryl Wright

## 2003

Asten Hall Alexander  
Titilayo Tinubu Ali  
Dana Nicole Anglin  
Denise Adine Archbold>

Crystal Nate Armstrong>  
Crystal Bernay Artis  
Natalie Manson Bailey>  
Felicia Danielle Baptiste  
Alissa Cody Barber  
Love-Leigh Karma Beasley>  
Jamila Kai Belgrave  
Elena Walker Bell\*  
DeAnn Elizabeth Bing%  
Damali E. Bond#  
Arica Brown Booker%  
Deya Eyan Booker%  
Kalia Lynne Booker  
Stacey Taylor Boone  
Nicole R. Bovell  
Amina Dana Bradshaw  
Danita A. Brady-McClain\*  
Mishelle Rose Braithwaite  
Latonya Delica Braswell  
India Karissa Brim  
Ashley Y. Brookins-Layne>  
Maya Tene Brooks\*  
April Dylon Broussard\*  
Rachel Joyce Bryant  
Shanae Safiya Buffington\*  
Johnetta Lavasia Bush>  
Whitney Vielka Cabey%  
Kayatana Chuntay  
Campbell>  
Chavon Denise Carr>  
Iman Carter-Cowans  
Tiffany K. Casey>  
Tiffany Diane Chambers\*  
Veronica Nicole Chapman  
Arcynta Ali Childs\*  
Sonja Enjoli Christmas\*  
Ashley Gaillard Clark\*  
Felicia Monique Clark-Reid%  
Cressier Thompson  
Clemmons  
Shanitha Dionne Coats\*  
Preye K Cobham>  
Alethea V. Coleman  
Kathleen Tricia Cools>  
Deandrea Reis Cormier\*  
Shayla Latrice Cornick  
Neidra Mariah Crosby-Echols  
LaNeda Marie Davis\*  
Yevita Sonya Davis-Brown  
Makeba Ginger Dixon-Hill\*  
Jane'l Dixon-Jeanty#  
Kara Darice Dobbin\*  
Dara Ayanna Douglas>  
Genesis Elaine Draper\*  
Natane Alicia Eaddy  
Casandra Danielle Echols\*  
Arri Shelton Edwards#  
Shate Lanique Edwards  
Laura Michelle Espy\*  
Lynnette Denise Espy-  
Williams  
Nicole Christina Eugene  
Latoya Ostencia Fairclough-  
Ross  
Sherri Antoinette Favors  
Samantha Sudan Fields#  
Karen Davida Fields-Lever>  
Allyson Kimberly Fisher  
Chandra Charisse Fitzpatrick  
Monique Royal Forrest>  
Dedra Lemon Frazier\*  
Dereka Marie Gardner-Wolf  
Naima Glenn Garrett\*  
Ericka Camille Gibson\*  
Shayla A. Gordon

Jessica Evonne Green>  
Joye Lamerle Greene\*  
LaChia Rae Gunter\*  
Daria Louise Hall  
Lillian Sharon Hardy#  
Adrienne Ordaniel Harris>  
Angelique Nicole Harris>  
Asha D. Harris%  
Aliste C. Harris  
Tiffani Marie Harris  
Hoganne Ashleigh Harrison\*  
Jennifer S. Hembrick-Roberts  
Shakira Tywan Hemphill\*  
Nathalie Means Henderson%  
Kristen Denee Herring#  
Karen Andrea Hicks\*  
Kia Trelawney Hodge  
Afi Aquene Holmes  
Lindsay Michelle Hopkins^  
Marcaz Valeneith Howell\*  
Cara J. Hughes~  
Latoya Michelle Hunter  
Andrea Janise Irvin\*  
Ehimwenma Izebiese Iyamu#  
Kimberly R. Jackson  
Kristen Elizabeth Jarvis%  
Salena Gray Jegede\*  
Danielle Denise Jenkins>  
Taneika Regina Jenkins  
Jacqueline Sheri Jimerson  
Iman Carter-Cowans  
Ankrehah T. Johnson  
Courtney R. Jones\*  
Joi Baker Jones  
Shelley-Ann Marjorie Jones  
Devaki Ebony Jordan  
Patrice Eustache Jucks  
Loren S. Kassi\*  
Sonya N. Kendall  
Danica Renelle Key\*  
Tyan Lashai Keyes-Ballard  
Ashley V. Kincade  
Pamela Louise Knight#  
Natisha Elizabeth Lance%  
Lanita English Lane  
Tiffany Renee Lanham  
Shelby Renee Larkin  
Shakir Yvonne Lavergne\*  
Meghan Boyd Leak  
Erica P. Lee\*  
Maria Chante Lloyd>  
Eboney C. Mahone-Todman\*  
Talitha Charmaine Malone  
Jermeliah T. Martin#  
Susan Henry Matthews\*  
Crystal Antrease Maxwell>  
Ashleigh LaMira May-  
Murriel\*  
Nicole M. McAllister\*  
Ijuana Jaunae McCain  
Jana L. McCall>  
Nioyka Dixon McCoy  
Jovon M. McCracken  
Shannon Johnson McCray  
Lorraine R. McIntosh-Cole\*  
Jessica Nicole McKay\*  
Teisha Marie McKie  
Aisha McKnight-Baron\*  
Joy Monique McLeod#  
Natascha Marie Miller\*  
Tiffany Nichole Miller\*  
Hayley Briggs Mitchell\*  
Kimberly M. Mitchell  
Andrea Perdue Moss  
Sherenda Irene Moss

Monica J. Nelson  
Shareka Nicole Newton>  
Syretta Jasmine Teresa  
Oglesby  
Carla Ponder Okwumabua  
Chanta Diann Parker\*  
Jamaica Ramel Perry  
Candace Barribeau Phaire  
Kisha Deslee Piggott\*  
Yolanda Marie Pittman  
Erin Aniece Ramsey  
Rashida Rafat Rawls  
Danielle Ducre Rawls>  
Sharron Nicole Redmond-  
Hamilton  
Sakhile Nomathemba  
Richards\*  
Kia Richardson  
Karen Shakita Riggins  
Floretta B. Riley\*  
Courtney K. Riley-Browning\*  
Felicia Lachion Roberts  
Loren Kathleen Robinson#  
Porscha Patrice Roney\*  
Brandi Traveria Russell%  
Cindy T. Sampson>  
Shayna A. Carley Sarud-Din\*  
Erin Jessica Searles#  
Cherri LaToya Shelton\*  
Tyra R. Sherman  
Andrea Rene Sipe  
Cassandra Nicole Skinner  
Teresa Yvonne Smith>  
Kirstin Williams Smith  
Tamara Nicole Smith>  
Leigh Ann Solomon\*  
Ryan Pack Spikes>  
Sarah Marie St. Louis  
Tamika Nicole Stembridge  
Thea W. Stevens\*  
Lela Eslanda Strong\*  
Shaknita Sherrie Tartt  
Ericka S. Thomas  
Kenisha Heather Thompson\*  
Lauren Tenee Thompson  
Danielle Jessica Tillman  
Ayana Samena Todd>  
Monet Traeye-Mikell  
Adrienne Carmichael  
Tsegga\*  
Hatshepsitu Shirley Tull#  
Tandra Talisa Turner>  
Diana Elaine Veiga>  
Jolawn O. Victor#  
Constance Nicole Wallace  
Mildred Naima Walls  
Adrienne Michaela Warren  
Clarissa L. Weaver  
Renee Antionette West\*  
Kimberly J. White  
LaTreaeva DeMae Whitted-  
Hopkins  
Princess V. Wiggins Lyles  
Angela Jenise Williams>  
Angela Unique Williams  
Rochelle Letrice Williams%  
April Louise Williams  
Dionne R. Williams  
Karla Renee Williams>  
Tiffani N. Williams\*  
Remy Foluke Wilson\*  
Tiffany Marie Wilson\*  
Kendall DeV Vaughn Wilson-  
Flippin  
PaDreyia Lawson Wood\*

Sonia Joyce Worrell-Asare\*  
Lindsay Alexis Young  
  
2004  
Raven T. Abdul-Aleem#  
Noor-Jihan Abdul-Haqq\*  
Rebecca Allen Gadsden  
Tarla Varnum Atwell  
Carol Noel Baldwin  
Micah Ballton  
Brenda Jean Banks\*  
Alicia Nettia Bannerman\*  
Christian Marie Bell\*  
Alexis Marie Benjamin  
Sindi Sheppard Bennett#  
Rebecca Chattman Birkett>  
Jessyca VaNora Blake  
Shaymora Nicole Blanks\*  
Melissa Mapp Blunte%  
Bridget Bland Bogee#  
Adrienne Boisson  
Rashidah Childs Bowen  
Renyce Rodgers Brewer  
Angela Nicole Brown  
Kirstyn S. Brown-Mayden\*  
Bria Nikita Bryant\*  
Chrystal Cecelia Burns\*  
Renee DaVann Burwell>  
Debra Butler\*  
Jasmine Suggs Byse\*  
Kalinda Ilesha Campbell>  
Candance La Toya Campbell\*  
Tamyra Shaunte Carroll-  
Garcia\*  
LaQuita T. Chancey  
Monique Renee Clemons>  
Gere N. Cole>  
Rashandra Renae Collier  
Sheena Danielle Collier  
Natalie Danielle Crawford  
Nicole Cecile Creecy\*  
Katherine M. Crooms\*  
Patti Jeane Davis-Smith  
Cheryl M. Davis-Snyder\*  
Christina Marie Dickerson\*  
Ericka Deane Dorsey\*  
Dana Pulliam Durham\*  
Camille Edwards El-Amin\*  
Ola B. Ellis\*  
Aisha Mignon Evans  
Mariel Diana Featherstone  
Shauna C. Flemming  
Michelle Camille Forrester\*  
Elizabeth Michale Goatley>  
Alisha Lynette Gordon\*  
Crystal Burleen Granger  
Breanna Lenore Green\*  
Michelle Renee Guinn  
Angelica Olisa Gunn  
Shonte Monique Harrell  
Nicci Hicks\*  
Suneye Rae Holmes  
Nicole A. Hughes-Taylor  
Courtney Stewart Jackson\*  
Angela Camia Jackson-  
Castain  
Lauren Jere James#  
Courtney Lynne Jenkins  
Asha Camille Jennings-  
Palmer>  
Hillary O. Johnson\*  
Jon'a Fogle Joiner#  
Bethaney Lavera Embry#  
Shermae Demetrice Jones\*  
Veronica Michele Jones

Karen Alexis Joye-King\*  
Latosha Elizabeth Key  
Joi Chrysten Kilpatrick>  
Michelle Deal King  
Kimberley Samantha  
Latchman\*  
Kafayat Adeola Lawal  
Eva Rachelle Lewis\*  
Stephanie Lewis  
Shaba Athena Lightfoot  
Tarry D. Little  
Tshinina K. Lloyd  
Ajaa Jones Long\*  
Larissa H. Long  
Shalon D. Love-Wansley%  
Nandi A. Marshall  
Stacey Nicole Mayes\*  
Michelle Cordina Mays\*  
Jasmine Flowers Mazyck%  
Alia Smith McCants  
Keisha Nicole McCauley\*  
Priscilla McCutcheon>  
Nuria E. McGrath>  
Kristal Andrej McKanders\*  
Shakina Qutsia McKibben\*  
Marqueta Jerroyce Minor-  
Gordon\*  
Ashanti H. Moody%  
Lori Moore  
Ruqayyah Khamillah  
Muhammad  
Kimberly D. Murry>  
Jimani Hakika Mwendo%  
Alexis Johnson Nelson  
Abusheri Ekwono Ohwofosa  
Jennifer Johnson Okhiria#  
Aminah F. Perkins\*  
Nicole C. Moore-King%  
Charnika Monique Plenty#  
Crystal Jenene Plunkett\*  
Shakira D. Pollard\*  
Maya Talbert Prabhu  
Sheenan Ashley Price  
Natalie Sims Rachel  
Rae Yvonne Ransom  
Hafeeza Elaine Rashed>  
Tangela B. Reavis  
Carla Vernell Richardson\*  
Tashinda Glover Richardson  
Jerika Lashon Richardson\*  
Katrina L. Rogers  
Rebecca Marie Royster  
Keyana S. Samuels  
Latrese W. Scott  
Tamika Louise Sea\*  
Jennifer Nicole Simmons>  
Megan Cardiss Singleton\*  
Kia Genean Smith  
Ashley M. Smith  
Nina Patrice Smith  
Olivia Corrie Smith\*  
Daiquiri Steele\*  
Ellana Nicole Stinson%  
Kyndra A. Stovall\*  
Crystal Smith Stroud  
Atasha S. Sutton  
Jamie Melinda Swift\*  
Rhona Williams Taylor\*  
Tara Jihan Taylor  
Nailah Ellis Timberlake\*  
Chivon Smith Toles  
Andrea L. Tullis>  
Nina Marian Tunstall\*  
Natasha Plumb Turman  
Crystal P. Tyler>

Nakesha McQuirter Watkins  
Krystle N. Watler%  
Katrina D. Webb  
Alexis Sybil Wells-  
Oghoghomoh\*  
Talisha RonRica White\*  
Heather Marie Williams  
Adrianna Olivia Williams\*  
Tiffany Lasean Williams\*  
Akua Marjani Willis  
Niki Cheavonne Willis\*  
Maria Wright\*  
Brandy Cole Wright  
Shanequa Denise Yates  
  
2005  
Ruby E. Flowers Aimee\*\*  
Nia Almahdi  
Kimberly Krystal Alula>  
Moya Zakia Bailey>  
Jennifer Michele Ballard>  
Kenisha Annette Barnes  
Kimberly Lockhart Bell%  
Brittany A. Bellizeare>  
Corrine Genelle Black  
Adrienne E. Brooks-Whaley  
Myra C. Brown>  
Erin Dorothy Brown  
Karmen M. Bryant\*  
Rochelle M. Bryant  
Melanie Nicole Bullock  
Latarsha J. Carithers\*  
Carmen V. Cash  
Toccarra R. Cash  
Chante Michelle Chambers\*  
Zaria C. Chandler\*  
Angel B. Clark  
Deanna D. Cochran  
Melanie B. Cole>  
Ashley McNeil Coleman~  
Tracee Marie Coleman\*  
Bianca I. Cooper  
Kiera E. Crite\*  
Karimah Renye'h Crosson  
Joy Kathy Cuffee  
Ashley S.K. Davis  
Erica Dixon\*  
Faith Marie Dukes  
Jana J. Edmondson-Cooper  
Teresa Heather Emmanuel  
Sheena Lewis Erete  
Alisha A. Etheredge\*  
Cindy M. Evans  
Tanya Anne Faublas\*  
Melissa M. Ferguson  
Wendy Nicole Ferguson\*  
Erica B. Fields  
Tameka Kari Fooks>  
Tiffany Tyson Ford  
Keilana Marie Frank#  
Raven Ali Freeman\*  
Michelle Denise Gaskin-  
Brown  
Courtney Danielle Glass  
Jessica Lynn Greathouse  
Milan Griffin\*  
Shayla Reese Griffin\*  
Jasmine E. Guy>  
Mikell A. Hampton  
Dominique N. Harbour  
Jo-Anne Mary Harvey  
Jamila F. Henderson\*  
Danielle Marie Hewson\*  
Amber Michelle Hines\*  
Sequia Annise Holland

Martha A. Hopkins  
Summer Nikea Jackson\*  
Sarah Grace Jamerson\*  
Tiara Taisha Jeter  
Andrea E. Johnson\*  
Marguerite Gil Johnson  
Sanders Grace Johnson  
Danelle E. Jones\*  
Lauren Stokes Keene\*  
Autum Rachel Key  
Marita Imani Lamb\*  
Teresa Monique Leggard>  
Lillianne Marie Lewis\*  
Amber Deanne Mack  
Charlotte Marshall  
Danielle Alexandria Martin>  
Qrescent Mali Mason  
Marguerite Matthews  
Elizabeth Louise McCree  
Marisa McDaniels\*  
April Patrice McDonald\*  
Farron Lynn McIntee  
Cristen Mills\*  
Kaylan G. Moore  
Tiffany Mallory Moore\*  
Yanique Ollie Moore\*  
Robyn Gail Morris  
Shalanda L. Moten\*  
Tiffany N. Munsell\*  
Christina Ann Nazario>  
Adrianna L. Nebedum  
Priscilla D. Nellis  
Shanda Dejoji Newsome\*  
Chesla T. Nickelson>  
Tenicka T. Norwood\*  
Asha K. Nurse-Clifford\*  
Kasharil Parker  
Lillian Blackshear Peay#  
Sayida Yasmin Pehprah\*  
Shaquaya S. Perdue  
Keydra L. Phillips\*  
Jacqueline Y. Pinkston\*  
Melanie Walker Porter\*  
Sonja A. Prescott  
Missale C. Priest  
Danielle Natha-Marie  
Pritchett\*  
Lindsey Mangham Ransom\*  
Tomecia Nicole Riley  
Chelsey Sophia Rodgers\*  
Corinne E. Cater>  
Tia McGill Rogers\*  
Kestin E. Roper\*  
Mia Deneen Searles\*  
Niah Damirah Shearer>  
Anais Reid Shelton\*  
Monique Brantly Shields>  
Lynette Williamson Silver\*  
Myla D. Simmons  
Allyson F. Smith  
Walkitria Alexander Smith  
Christie T. Spence>  
Mironda Lynee Sneed-Spruill  
Nicole Camp Snow  
Tanesha Shyvonne Stewart  
Tyanna Renee Taylor-Stewart  
Aurea Thomas>  
La-Nikqua Trenae Thomas>  
Shevon W. Thomas  
Astrid L. Thomas-Roberson  
Erin N. Thuston  
Daphne T. Todd\*  
Ayesha Sabreen Upshur\*  
Rachel Valentin-Gaboton\*  
Robin Burlew Vann#  
Jennifer Lesleigh Watson

## LEGEND

- \* **Century Club**  
\$100-\$249 †
- > **Second Century Club**  
\$250-\$499
- % **Founders Club**  
\$500-\$999
- # **President's Society**  
\$1,000-\$9,999
- ^ **Nellie Brewer Render Society**  
\$10,000-\$49,999
- ~ **Trustee Leadership Circle**  
\$50,000 and up
- True Blue Society**  
Names in blue have given for five or  
more consecutive years.
- † Deceased

StacyAnn Nicole White  
Alexandra L. Whittaker\*  
Krystal Williams  
Morgan Christina Willis  
Jennifer Bennett Winn  
Tanea L. Womack>  
Kimberly Odell Womack  
Marina Wynetta Woodruff\*  
Caira Michelle Woods#  
Tarani Merriweather  
Woodson

## 2006

Lina N. Andrews>  
Marti Adams Baker\*  
Mercedes G. Ball>  
Allyson Belton>  
Byrolynn N. Belvitt%  
Chanta J. Blue\*  
Erica Moore Bohler  
Rachel N. Briggs\*  
Katrice M. Brooks  
Ashley Boykin Brown%  
Jennifer L. Brown\*  
Ashley Shaunelle Brown>  
Janelle Theregg Brown>  
Joy T. Brown  
Markenya V. Brown>  
Sheree B. Campbell>  
Allyson K. Carolina>  
Kadesha Boyer Carroll  
Adriane White Carter  
Corinne E. Cater>  
Stella O. Chukwu\*  
Nicole Tonia Clark  
Shannan Smith Clarke#  
Kimberly L. Collins\*  
Torend L. Collins\*  
Shara Conway>  
Char-Shenda Crawford  
Covington>  
Miltonette O. Craig  
Tiffani L. Cuffie  
Belinda Williams Daugherty%  
Sharhonda T. Davies>  
Jacquelyn A. Dillon>  
Gabrielle Sheree Dirden>  
Anisha D. Donald  
Shani N. Drake  
Amber K. Dumas  
Emily Camille Early%  
Tulani N. Elisa>  
Nicole E. Epps>  
Camara R. Epps\*  
Amira K. Fardan%  
Asia Mason Favors>  
Kamika E. Felder>  
Lauren Minor Fitzpatrick\*

Rheaclare Fraser-Spears\*  
 Christa L. Freeman\*  
 Shanequa Bruce Fryar>  
 Cassandra Pelham Fulton>  
 Brione G. Galloway\*  
 Melanie D. Gardner>  
 Nancy E. Goler  
 Kamilah M. Halmon%  
 Erica Parker Harry>  
 Erika N. Heard#  
 Kamilah A. Hendrix>  
 Summer R. Hill\*  
 Sandile Hlatshwayo  
 Tamar A. Housen\*  
 Danielle Howard-Edwards  
 Leah Hubbard\*  
 Tiffany N. Huddleston\*  
 Giana M. Humphrey>  
 Candis Mayweather Hunter%  
 Mayla Henderson Jackson>  
 Constance T. Jackson\*  
 Aisha J. Johnson>  
 Janaiya Allyn Johnson>  
 Kadija Jalon Johnson\*  
 Octavia N. Johnson-Howell#  
 Marian Jordan\*  
 Ashley B. Karim-Kincey  
 Dominique E. Landry>  
 Vanessa R. Lawrence>  
 Ashley M. Lee%  
 Erika King Ligon  
 Gayla R. Robbins>  
 Alison Nicole Marcus  
 Quinisha Marion>  
 Christina Martin\*  
 Jasmine L. Martin-Robinson  
 Amber N. Mason\*  
 Crystal Cole Matson>  
 Kimberly L. Matthews\*  
 Ashlee Caligone Mcfarlane\*  
 Lavoncia L. McGee>  
 Lauren S. Middlebrooks\*  
 Amissa K. Miller  
 Adrienne Montgomery  
 Deanna J. Munn>  
 Andromeda Oatis%  
 Raquel I. Obumba\*  
 Shaquite L. Pegues>  
 Kiyana Scott Perrino\*  
 Erin R. Pierce\*  
 Tiffany B. Pinkney>  
 Joanne Pyram

ShaMiracle Johnson Rankin%  
 April Darnyle Reid  
 Kandice D. Richardson  
 Juwana G. Riggins  
 Jessica Danielle Riley\*  
 Cornelia M. Robinson#  
 Krenice M. Roseman\*  
 Brittany A. Sanders\*  
 Jatream M. Sanders>  
 Tiffanie V. Scruggs  
 Silka Shamon Simmons  
 Shayla M. Smith>  
 Kirbi Thomas Smith>  
 Monique D. Smith  
 Denienne A. Steele  
 Claire Elizabeth Stewart\*  
 Olayinka Sophia Jasmine  
 Taiwo  
 Tandra N. Taylor>  
 Lauren Desiree Thomas  
 Sarah E. Thompson  
 Garneisha M. Torrence  
 Donnetta C. Watson  
 Elizabeth C. Wattlely  
 Alison Welcher>  
 Adrienne D. White\*  
 Tiffany Rochelle White  
 Tameka M. Wilks  
 Leslie A. Williams  
 Brigitte G. Wright>  
 Debra N. Yeboa#

2007

Paula G. Adamson  
 Amanda L. Aiken\*  
 Tiffany Davenport Aiken\*  
 Alisha J. Alford  
 Candace R. Arrington  
 Shayla E. Ball\*  
 Erin N. Barksdale\*  
 April S. Barnes\*  
 Jabrea L. Bennett#  
 Lindsay Royce Bland>  
 Danielle Y. Boler  
 Sherida Hill Bonton  
 LaDonna Yvette Boyd  
 Carmen Boykin\*  
 Michele Nicole Bradley\*  
 Adina Colander Brazier\*  
 Adraea M. Brown  
 Chantel M. Bryant>  
 Nykia S. Burke\*

Daun M. Bush\*  
 Y'Londa ShaVonne Byrd  
 Gabrielle Calhoun  
 Christina Carr  
 Alessandra Renee\* Carter  
 Carol Nicole Casey\*  
 Danielle Nikole Clavon\*  
 Kiesha N. Cockett  
 Lyndsey Collins\*  
 Ashley L. McCann\*  
 Simone N. Cooks  
 Jasmin Courtney%  
 Shalonioka J. Cucchiara  
 Anita L. Davenport  
 Lamonica I. Davis\*  
 Ashley Wilson Dean\*  
 Kassibla E. Dempah  
 Florene E. Dixon  
 Christian L. Dotson-Pierson  
 Lynis Brown Dubinson\*  
 Jessica Lois Dudley  
 Kristina E. Dyson\*  
 Jessica R. Edwards  
 Michelle Bradley Emebo>  
 Jennifer Beal Fields  
 Vernita Hill Finch  
 Morgan T. France-Johnson  
 Sonya E. Frontin\*  
 Jamil M. Gilliam  
 Ryan Nicole Glover\*  
 Tamara G. Gooch  
 Alisia D. Goree-Martin\*  
 Katherine A. Gorham\*  
 Joanna Gouraige\*  
 Malika Greene  
 Audrey Bland Hampton%  
 Jaira J. Harrington  
 Anisah R. Hassan\*  
 Shalena L. Heard  
 Lashanda R. Holmes\*  
 Tomeika A. Hunter-Koski#  
 Nicole M. Jackson  
 Witni N. Jackson  
 Janina M. Jeff%  
 Ashley Renee Johnson#  
 Lindsay N. Johnson\*  
 Alisha D. Jones-Caldwell  
 Nicole Jourdain-Earl\*  
 Brittany K. Kemp>  
 Yolanda D. King>  
 Ericka J. King>  
 Ericka A. Kouassi>

Alicia C. Lane\*  
 Donnita C. Lee  
 Karina Liles  
 Ann K. Lister  
 Nicole S. Mack  
 Melanie Washington Marshall\*  
 Ashley Anderson Martin\*  
 Tjasha Mazhani  
 Maria A. McAdams  
 Erika Wright McAfee  
 Michelle N. McMillian  
 Silindra N. McRay  
 Kimberly V. Miller>  
 Helene Moon  
 Roberta Moore  
 Gladys D. Morrison  
 Brittany L. Mosby\*  
 Ashley Michelle Moss  
 Nafeesa H. Muhammad\*  
 Camille Murphy  
 Christian Mitchell Murphy\*  
 Ashley Hayes Newton\*  
 Tanya Alexander Nichols\*  
 Simone L. Pemberton  
 Courtney N. Petty  
 Danielle C. Picou  
 Lisa Marie Pierre\*  
 Stacie Martina Posey#  
 Rhonda E. Potter  
 Gina Michelle Presley\*  
 Jovan D. Purifoy\*  
 Britny DeLane Ray  
 Chalack Kezia Richards  
 Chancey N. Robinson%  
 Jamelle Berry Rone  
 Danica Lois Rowe  
 Shakeela Wilson Schramm  
 Evan R. Seymour  
 Leigh Ann Sennette  
 Sheffield\*  
 Nikky D. Shotwell\*  
 Ciani Smith\*  
 Crystal T. Smith  
 Diana Stallworth\*  
 Adrienne S. Thomas  
 Naledi Thlapanne  
 Marissa Tuck  
 Kimber Alexander Turner  
 Shantoria LaDonna Vance\*  
 Aundrea D. Vereen\*  
 Ryane A. Ware  
 Ouleye Ndoye Warnock\*  
 Randi M. Warren>  
 Kristilyn Whigham-Lambert  
 Kethlyn A. White  
 Katherine Young Whitten  
 Lindsay Nicole Wilkinson\*  
 Kristin Renee Williams\*  
 Ingrid L. Williams  
 Jessica Sharee Williams\*  
 Kyla Noel Williams>  
 Latoshia M. Williams\*  
 Andrea N. Wilson  
 Shannon Smith Worthy  
 Angel C. Young\*

2008

Selamawit Y Abed\*  
 Joy M. Agee  
 Erica Montgomery Allard  
 Brittney LaToya Allen  
 Chante Anthony#  
 Laticia A. Appiah  
 SherNaine L. Archer  
 Autumn Monique Austin

Christina Purdie Banks>  
 Sharity Bannerman  
 Petrina K. Barnett  
 Deanna Barton  
 Angela S. Bass  
 Jocelyn Bates  
 Erica Nicole Baugh\*  
 Shanon I. Belle  
 Katrina Moore Belser\*  
 Cherisse A. Bethea\*  
 Nidra B. Birt  
 Rachel E. Bland  
 Sierra A. Bloxson  
 Whitney Bond  
 Jasmine E. Boyd\*  
 Morey Murray Bridges\*  
 Melissa Campbell Brogdon%  
 Anyah S. Brou  
 Latriecia T. Brown>  
 April Brown  
 Ranita F. Brown  
 Celine S. Browne-Roberts\*  
 Megan Bernice Brunson  
 Rebecca Vallier Burke  
 Faridah Sharif Burnett  
 Atheena Chika-Ngozi  
 Cabiness  
 Addalynn Joyette Calhoun\*  
 Marcia L. Calloway  
 Jennifer E. Canada\*  
 Patrice L. Capers>  
 Gwendolyn F. Carter  
 Tasia L. Cerezo  
 Shauna Chivon Cheesman\*  
 Alaina Marie Chipman#  
 Keshia N. Clarke  
 Candice Michelle Clayton\*  
 Maia J. Cogen\*  
 Garnet Terri T. Conerway#  
 Jessica Amanda Cooper\*  
 Janille Chambers Corbett#  
 Hellana Hayes Cox  
 Shamika Nairee Creech  
 Shannon A. Cumberbatch  
 Victoria Curry>  
 Rhonda V. Curtis#  
 Brittani Strozier Daise  
 Sydney Diavua\*  
 Nicole Michelle Dickelson>  
 Raqiyah F. Dixon\*  
 Ashley Renee Dixon%  
 Danielle D. Doss-Brown#  
 Brittany Nicole Edwards  
 Alyssa Jeannine Elmore  
 Sheeba Ema-Nuru#  
 Bijul N. Enaohwo  
 Rosemary Yetunda  
 Enobakhare  
 Lauren Bush Evans\*  
 Essence Cohen Fields  
 Lum T. Fobi  
 Carmen Young Folmar\*  
 Danielle Kelley Gardner>  
 Teresa I. Garrison%  
 Bentley Lorene Gibson%  
 Ashley Catherine Gilmore\*  
 Brielle L. Green  
 Ashleigh D. Gregory\*  
 Marilyn Bonita Hamilton>  
 Chasity Genea Harper\*  
 Amber C. Harris  
 Nikki Dior Harris  
 Ebonee Chantay Hawkins#  
 Kasha Ferguson Heath  
 Luvenia Nicole Hellams#

Eddiemae Nash Henton  
 Alana Angelina Hewitt%  
 Karen T. Hicklin  
 Latoya Patrice Hicks  
 Adria D. Hickson#  
 Kim D. Hogg#  
 Tennille McCray Hoover#  
 Shaunta JaMonique Hopkins  
 Yvette Ruth Hubbard  
 Sydney Hull%  
 Chasitye J. Jackson  
 Jaaonne Jaundree Jackson  
 Amanda Marie James#  
 Andraya J. Johnson\*  
 Jameelah A. Johnson  
 Krystle E. Johnson  
 LaDonna Johnson  
 Marisa Johnson  
 Nikita Monay Johnson  
 Nile Johanna Johnson#  
 Erica L. Jones  
 Erin A. Jones\*  
 Desarae Jones  
 Sharice B. Jones  
 Nadia N. Jones  
 Amanda Jordan\*  
 Kandace A. Joye  
 Ashley-Marie Blakely Julian%  
 Vanessa Kennedy  
 Dianna Houghton King\*  
 Crystal Willis Knox  
 Samantha Adei Kotey  
 Bambi Lynn LaCroix#  
 Chari Lawrence  
 Danaya Clemons Lee#  
 Lakeisha Lee  
 LaToya J. Lee>  
 Devona S. Lewis  
 Caroline Nicole Mapp  
 Merisa Tate Marsh  
 Garnette E. Mason  
 Jacinta N. Mba#  
 Ashley Danielle McClendon  
 Jerria A. McCoy-Thompson  
 Shirrelle Denise McCray  
 Jaunice Sills McSwain\*  
 Karnisha K. McSwain\*  
 Amanda Rheneae' Means  
 Stephanie Elizabeth Mitchell  
 Ashley E. Moncrieft  
 Joi A. Moore  
 Brittany Ann Nash>  
 India S. Nichols  
 Acasia L. Barrett Olson%  
 Oluremi W. Onifade  
 Adenola F. Osinubi  
 Deborah Owlin%  
 Amirah N. Patterson  
 Elizabeth L. Pender>  
 Shantrice Marie PETERS  
 Jaime Nicole Phillips  
 Adrienne Rochelle Pinkney  
 Christina Danette Pipkin  
 Samantha D. Preston  
 Mary Priestler-Hanks  
 Keriki N. Purkiss\*  
 Alicia N. Ramsey%  
 Jonelle Marie Reed  
 Morgann Reeves#  
 Joelle Nicole Robinson\*  
 Kashara B. Robinson%  
 Tamara L. Rogers-Gant  
 Kristen A. Rome\*  
 Darragh Whitney Ross  
 Simone Rumely



Office of Foundation Relations (left to right) Nicole Lee, Development Writer; Shelia Cook, Development Coordinator; Eda Garcia, Director of Foundation Relations

Tiffany LaShawn Scott>  
 Amber Michelle Scott-  
 Woodruff  
 Kimberly Monique Seabrooks  
 Mary Jessica Simon  
 Shari M. Singleton  
 Candace Yvette Smith  
 Caroline Amanda Smith  
 Cherida D. Smith  
 Cicily C. Smith  
 Deidre Renee Smith  
 Janelle Payne Smith  
 Tiffany S. Smith  
 Lauren Nichole Sneed\*  
 Dawn S. Spencer  
 Courtney L. Spraggins\*  
 Ramona A. Stanley  
 Kera C. Street#  
 Jalika Christine Street-  
 Breaux\*  
 Ashley Monique Sutton  
 Andretta Nicole Taylor  
 Alisha R. Taylor\*  
 Stephanie Monica Taylor\*  
 LaDawn K. Thomas  
 Carmen Smith Thompson  
 Tammy M. Timbers\*  
 Carmen Felicia Torres\*  
 Natasha Roshele Trotter\*  
 LeDeidre S. Turner#  
 Tanganica Jean Turner  
 Joanne Veillard\*  
 Ariel L. Vines  
 Julienne D. Vinson\*  
 Lindsey J. Walker  
 Bernetta D. Waller  
 Lauren N. Walton  
 Tanaya M. Washington\*  
 Courtney A. Watkins  
 Angelica Elaine Weary  
 Deidre M. White  
 Santana Monique White  
 Angela White-Chapman>  
 Victoria Imani White-Mason  
 Myach Che'ron Whiting  
 Ali Prevard Wickward  
 Erin Williams\*  
 Jade M. Williams>  
 Tarika L. Williams>  
 Audrey H. Williamson\*  
 Juliette E. Wilson\*  
 Kelli M. Wilson\*  
 Shayla Rena Wilson#  
 Ashley S. Woods\*  
 Sarah L. Wooten  
 Jasmine Selia Wynton>  
 Elisheba Z. Young

**2009**

Rachel Adams\*  
 Krystle L. Ainsworth  
 Joi J. Alexander  
 Brittany A. Alston\*  
 Normandi Pitts Amprey\*  
 Miriam I. Archibong\*  
 Renisse Bains Baiden  
 Alaina Todd Banks\*  
 Akita R. Banks-White  
 Nicole S. Barden>  
 Cydnee C. Bayless  
 Britney A. Bennett\*  
 Littane D. Bien-Aime\*  
 Danielle Camille Blair  
 Ashley Danielle Bonhomme  
 Jessica Elizabeth Boyd\*

Andrea M. Boyd-Tressler  
 Shannon A. Brogdon-  
 Grantham  
 Dyandra R. Brown  
 Helene Ashley Brown\*  
 Karla Michelle Brown  
 Sabria Anikah Brown  
 Vashti S. Buck  
 Camellia E. Burris  
 Imani N. Carson%  
 Brittany Nicole Chapman\*  
 Tanisha R. Clark\*  
 Daphne J. Cole  
 Victoria E. Coleman  
 Kiesha M. Cooper\*  
 Angela Boudreaux Copeland  
 Christina L. Crawford  
 Sasha L. Curry\*  
 Asia L. Curry  
 Janine L. Da Silva  
 Janette D. Dansby  
 Francesca V. Davis\*  
 Toni-Eileen Davis  
 Ayisha Danielle Devonish#  
 Danielle D. Dickens\*  
 Renata Johnson Dixon\*  
 Angelica M. Epps  
 Jolisha S. Eubanks  
 Angela Hardin Fields\*  
 Charlotte J. Flemmings  
 Jennifer Buck Fox  
 Brittany Lauren Galloway\*  
 Rachel Whavers Garner  
 Blake Gifford\*  
 Shelvia R. Grant  
 Daphne C. Grissom\*  
 Megan Jasmine Hall Childs  
 Tyneisha Harden  
 Ashley Danielle Harrigan  
 Jessica Richel Harris>  
 Shericka Harris  
 Morgan Hawthorne  
 Amber Lanee Heath  
 Kalyan Elise Hill  
 Ali Gail Holness  
 Katherine Shillow  
 Humphrey\*  
 Germani Hardeman Hunt\*  
 Deanna J. Ingram  
 Simajah Jackson  
 Sukie A. Jefferson  
 Kamilah Jelks  
 Melinda Johnson\*  
 GeDa L. Jones  
 Mindy T. Jones\*  
 Kerri-Lynne Thomas Kellam  
 Tiffany R. King  
 Jamesia J. King  
 Montoya M. LaFrance  
 Victoria L. Lambert\*  
 Brianna Nicole Lewis  
 Erin Jackson Little  
 Erika Jehan Lofton  
 Tiffanie L. Mackey\*  
 Dannon Rae Martin  
 Essence D. Maston  
 Rohey Sabel Mbenga\*  
 Alisha Nichole McClung-  
 Johnson  
 Sharde Christine McFall  
 Alana Peterson McJimpsey  
 Lauren J. Melrose\*  
 Jalisa Miller  
 Ashley N. Mitchell\*  
 Sarat L. Mohammed

Kyasha E. Moore  
 Majidah Muhammad  
 Meagan M. Mullens  
 Seinya S. Musa  
 Tiara D. Muse  
 Erica V. Myers  
 Brittney Denise Nalty  
 Ashley Ogbonna  
 Alicia C. Owens  
 Jasmine H. Owens  
 JeNita Jovonne Partridge  
 Shaundra R. Patterson  
 Margaux N. Pierre\*  
 Aris Denise Pitts  
 Jessica R. Posey  
 FranShon Mariee Reid  
 Janelle L. Richards  
 Ivory E. Roberts  
 April Elayne Curry Roberts  
 Gimel Rogers  
 Tiffany N Rollins  
 Chaturia D. Rouse\*  
 Jasmine M. Sanders\*  
 Adrienne Sheares\*  
 Marcuetta Williams Sims\*  
 Lindsay D. Southard  
 Ashley J. Sullivan  
 Teneae Ariel Thomas  
 Amberly Ferguson Toole  
 Angelica C. Trimble  
 Angelica Trumer  
 Sudria H.D. Twyman  
 Michelle Rosa Underwood  
 Natasha Herbert  
 Underwood\*  
 Kristin M. Valentine  
 Lauren D. Washington\*  
 Ashley Neicole Washington  
 Amanda E. Washington-  
 Lockett  
 Shanaya N. Whitaker  
 Ani Scott Whitfield\*  
 Patrice Jeane' Williams  
 Timia J. Williams  
 Nicole P. Willingham  
 Lezlie M. Wills  
 Ulanda D. Wilson  
 Kristen Glorian Woods  
 Morgan McDuffie Woods  
 Zetah Z. Young

**2010**

Elizabeth I. Adyemi  
 J'Nelle N. Agee  
 Alleyne Renee Aiken  
 Michelle D. Anderson  
 Lindsey D. Askew  
 Shayna M. Atkins\*  
 Angelle Tolson Beltran  
 Philana A. Benton  
 Chesla M. Boatner  
 Shemika M. Brooks  
 Martinique J. Brown  
 Rachel E. Brown  
 Kyrah K. Brown  
 Ashiya S. Buckels\*  
 Tiffany N. Butler  
 Elisheba N. Butts  
 Shinelle E. Caldwell\*  
 Taylor A. Carson  
 Sadiqa S. Cash  
 Shavelle L. Champion  
 Kristin Sampson Chitman  
 Rebecca M. Clayton\*  
 Valencia D. Clemons-Bush

Marissa J. Coleman>  
 India Lamothe Collier  
 Michaela P. Cooke  
 Paige E. Cooper\*  
 Robyn E. Cross  
 Shavonne C. Cullers  
 Jenifer C. Curtis  
 Arielle D. Dance\*  
 Michelle Fench Darmon  
 Simone O. Davis\*  
 Amanda D. Denham  
 Adji Diagne  
 Kourtney Macbeth Dubois  
 Rachel A. Dubose  
 Mia M. Dunlap\*  
 Lauren E. Eldridge  
 Kimberly P. Elliott  
 Myia J. Elliott  
 Kristi M. Esco  
 Shafiqah A. Faust  
 Jahmese M. Fort  
 Lauren D. Foster  
 Bridgette A. Fountain  
 Pamela D. Franklin Stegall  
 Tayler M. Friar  
 Brittnee A. Gauthier  
 Jessica Greene\*  
 Jada L. Greene\*  
 Patrie C. Gregory  
 Ryan Rasmus Harris  
 Brittany M. Harris  
 Simone N. Harris  
 Reebea A. Hartley-Belle  
 Kristin Rose Holloway  
 Patrice B. Hullon  
 Lydia A. Jackson  
 Neshia Jairam  
 Rashada D. Jenkins\*  
 Selah S. Johnson  
 Cherie D. Johnson  
 Ashley R. Jones  
 Anisa L. Kelley\*  
 Aisha Marie Keys  
 Courtney Y. King\*  
 Tendayi N. Kuumba  
 Britney Lambert  
 Charnessa S. Luster  
 Jillian N. Macklin  
 Sabrina D. Matthews  
 Denise McDuffey  
 Jamila A. McGill\*  
 Yasmine-Imani McMorrin  
 Jaimie S. Miller\*  
 Charita R. Montgomery-  
 Bivens  
 Sierra M. Mullen  
 Kellie M. Myles  
 Akudo Nwankpa  
 Cassandra Z. Ogbevire  
 Keyana R. Parks  
 Leanna L. Pearson  
 Genicia Fobbs Pegues  
 Shermaine Murl Perry\*  
 Talia N. Pettway  
 Gabrielle N. Pingue  
 Courtney Kemp Potts  
 Imania Davis Price  
 Jayla L. Randleman  
 Kalisse Taylor Richardson  
 Dantel D. Ruiz  
 Stephany C. Rush  
 Carlin E. Rushing  
 Topaz A. Sampson  
 CATERA R. SCOTT  
 Lauren P. Scott>

Lauren A. Shinholster  
 Sheronda L. Shula  
 Rachel M. Smith  
 Briana D. Spence  
 Lauren A. Sprott  
 Erin D. Stanley  
 Ariel D. Terrell  
 Kerri A. Thomas\*  
 Juliana Truesdale  
 Ashley A. Umukoro  
 Eriqah Vincent  
 Dion C. Walker-Duncan  
 Tiara C. Ward  
 Ella F. Washington  
 Montera Y. Welch  
 Justina L. Wells  
 Erica N. Wherry  
 Bethany B. White  
 Remington R. Wiley  
 Marishonta M. Wilkerson  
 Chanta D. Williams\*  
 Morgan Williams  
 Tamara R. Wilson  
 Deidre N. Wright  
 Maria Marion Wright

**2011**

Lorence Adibu\*  
 Melissa Eileen Akinlawon  
 Azia M. Alexandria\*  
 April R.E. Amani  
 Khadijah S. Ameen  
 Lauren Anderson-King  
 Brittney Danielle Baker  
 Whitney Benson  
 Brittaney J. Bethea  
 Kelle M. Blades  
 Latrese V. Bookhard  
 Danielle M. Boyd  
 Millicent Ibiyemi Bright\*  
 Candice Lynne Brown\*  
 Davida J. Campbell  
 Ashtin Jones Carter\*  
 Mechelle Dee Claridy  
 Jendaya Clark  
 Kellie N. Clark\*  
 Jamila N. Clay  
 Angelica Grays Dandridge  
 Brooke R. Davis  
 Gianna D. Davis-Diggs  
 Jocelyn L. Downing  
 Janae M. Emerson  
 Nadia D. English-Williams\*  
 Jessica W. Felder\*  
 Kristen L. Flennoy  
 Kelli M. Foster  
 Darlene W. Garcia  
 Jashalynn C. German  
 Deborah Pyburn Gilbreath  
 Millicent A. Grant\*  
 Janae D. Green\*  
 Kadria Scott Griffiths  
 Mia K. Harmon  
 Quinesha Schinnerly Heard  
 Ashley L. Herring  
 Kiara C. Hill  
 Avril C. Holland  
 Shannon K. Holt  
 Alexis L. Howard  
 Marquita P. Humphrey  
 Shayna Johnson\*  
 Shanae Tierra Jones  
 Madison A. King  
 Whitney R. Langley  
 Kariesha Genae LeGrier

**LEGEND**

- \* **Century Club**  
\$100-\$249 †
- > **Second Century Club**  
\$250-\$499
- % **Founders Club**  
\$500-\$999
- # **President's Society**  
\$1,000-\$9,999
- ^ **Nellie Brewer Render Society**  
\$10,000-\$49,999
- ~ **Trustee Leadership Circle**  
\$50,000 and up
- True Blue Society**  
Names in blue have given for five or more consecutive years.
- † Deceased

Brittanye J. Mackey  
 Stacey L. Mason\*  
 Lauren K. McAlpin  
 Jessica McGroom  
 Anajah Melanin McNish  
 Lynsey A. Mitchell  
 Jordan Romona Murphy\*  
 Shirley E. Noel  
 Latasha M. Oaks  
 Bridget Alexandria Peters  
 Meghan C. Risper  
 Monyca Jones Roberts  
 Khadijah A. Robinson\*  
 Sakeissa F. Robinson  
 Christina M. Robinson  
 TaNisha M. Roby  
 Amanda Scott  
 Mai V. Sheets\*  
 Asya Jewel Spears  
 Meagan T. Speight\*  
 Iva Devaughn Stewart-Barre  
 Martice L. Sutton  
 Lori Tolbert-Carroll  
 Jasmine Trimble  
 Sydney A. Walker  
 Natasha Branae Ward  
 Jahrea Mack Watkins  
 Monique E. Watson  
 Jana Williams  
 Zuri Jahcynthia Williams  
 Terrahney Quave Wilson\*

**2012**

Khadijah A. Aleem  
 Margaret E. Armoo-Daniels>  
 Danielle Denise Augustine  
 Deaweh Erica Benson  
 Sascha E. Betts\*  
 Briana L. Bowie\*  
 Tiffany Michel Bryan\*  
 Victoria E. Carter  
 Jancee Tierra Chambers  
 Chandra Byrd Chambliss>  
 La Toya D. Council  
 Alexis C. Crews  
 Lauren L. Crim  
 Ashli Monique Cumberbatch  
 Vivian V. Curtis  
 Sharon A. Dougherty  
 Niara Eans  
 Michael Evans  
 Brittany S. Ezell  
 Dalilia R. Frasier  
 Shante' L. Frazier  
 Bianca Girault  
 Jamie A. Gray  
 Jordan A. Greer\*  
 Teresa C. Harris\*

Gabrielle J. Horton>  
Stephanie Nicole Hunter  
Terika J. Hutchinson  
LaKeisha M. Jefferson  
Morgan Chambers Jerald  
Chelsea M. Johnson  
Arienne J. Jones\*  
Morgan B. Jones>  
Amber M. Justice  
Candace L. Kirksey\*  
Christina Knox  
Leilah D. Langston  
Robin Levy  
Tiffany G. Lewis  
Candace D. M. Lockhart  
Alexis A. Madison  
Frances Madison-Weaver  
Karra K. Manier  
Jazmyn Jarde McCloud  
Brittany N. McGahee  
Ivory Kiara Mills  
Dontea L. Mitchell-Hunter  
Lauren-Ashley Elleyse  
Morton\*  
Dominique Simone Newallo  
Barbara Noble  
Gabrielle B. Nutter  
Raynette Karisma Palmer  
Ashlea M. Patterson  
Vernee C. Pelage  
Laura M. Pollonais\*  
Lacey Elliott Reddix  
Shana Ernestine Rochester  
Yamisha S. Rutherford  
Crystal J. Sanders  
Takari R. Sellers  
Alicia Sheares\*  
Kristin M. Sills\*  
Tiara C. Sinkfield%  
Iyana Y. Smith  
Brittani Alexandria  
Summers  
Lauren Ashlee Taylor  
Brenee V. Terrell  
Alyce D. Thomas  
Stefany Brianna Tomlinson  
Leslie C. Townsell\*  
Nakaiya S. Turk  
Maya G. Welfare\*  
Alexia V. Williams  
Porsha D. Williams  
Brittini Renee Wilson  
Sheena M. Woods

### 2013

Kelli Y. Abrams  
Joyya J. Baines\*  
Nyambura Barrow  
Pamela Blackwell>  
Taisha A. Blair  
Kirah W. Brace  
Jasmyne M. Brand  
Robyn A. Brittain  
Andrea D. Brown  
Briana J. Brown  
Briana N. Bryant  
Randi Jeanne Cheatham-  
Johnson  
Alexis Nicole Clark  
Ashley R. Clark  
Frances Renee Clay  
Aspen B. Clemons  
Jessica L. Coates  
Kelleigh D. Copeland  
Kelsey R. Darden\*

Quamisha M. Desroches  
Bianca R. Dorsey  
Asha L. Dorsey  
Penelope V. Drumming  
Shatika Laquise Duncan  
LeAmber N. Dunn  
Mercedes D. Dunn\*  
Charae' N. Eakins  
Jasmine Nicole Edge  
Tia R. Empty-Grandville  
Michelle L. Eunice  
Adrienne R. Fairbanks  
Shanita L. Farris\*  
Diamonique Antonae Felder  
Ariel Lauren Flaggs  
Anita C. Foster  
Jazmin G. Frear  
Kyla Noelle Gaines  
Natalie J. Gates  
Alexis M. Gaunt\*  
Manisha K. Gilliam  
Jessica Gourdet\*  
Troynica La'Netta Green  
Kyla Lynnette Greenfield  
Chavonte R. Harris  
Crystal LaShawn Harrison  
Stevie-Mari Dove Hawkins\*  
Jasmine D. Haynes  
Quinn J. Hill  
Dorothea J. Hogans-Blaylock  
Kayla Marie Jackson  
Jasmine Janae Jenkins  
Mercy Michelle Johnson  
Taylor D. Johnson  
Shana J. Jones  
Maya Simone Kearney  
Skyla Lucieneo Keys  
Afton Vachau Lane  
Jasmyne Simone Lawson  
Brittany N. Leslie  
Mahaliah A. Little\*  
Jamila F. Livingston  
Nicole Lockett-Devoe  
Damyra R. Lumpkin\*  
Breoshshala K. Martin  
Jasmine S. Mathews\*  
Courtney D. Mathis  
Jasmine Renee Mazyck  
April J. McAllister\*  
DaWanna L. McCray>  
Brielle N. McDaniel  
Alicia C. McGeachy  
Lizzie L. McGowan  
Sirica R. McIntosh  
Tamika M. Money\*  
Amberlace S. Moore  
Kristen J. Mosley  
Abena Bisa Muhammad  
Erica N. Paige  
Jasmine M. Parker-McDuffie  
Ashley Desha' Patton  
Kenesha Kristine Reed  
Nadaa-a L. Robinson\*  
Raeannn Maria Rolston  
Samantha D. Russell-Porte  
Nakisha S. Rutledge  
Cortney K. Seaborne  
Ashley Shavon Sharpe-Porter  
Keyanni J. Shaw  
Alexandra N. Simmons\*  
Alexandria N. Smith  
Courtney Renee Stewart  
Nandi I. Stewart  
Kristyn E. Story\*  
Courtney Arlean Sykes

Diamond N. Taylor  
Ajyah Brenay Thomas\*  
Kelsei D. Thomas\*  
Vacheria C. Tutson  
Ebony N. Vance  
Kamesha D. Walker\*  
Aliya D. White\*  
Kamille Rae Williams  
Valentine T. Williamson  
Danielle N. Winfrey  
Sequoia Boone Wright\*  
Asia A. Wyatt  
Taylor A. Yarbrough

### 2014

Oluremi P. Abiodun  
Erika D. Anderson  
Shelbi N. Augustus  
Chloe M. Ball  
D'Asia M. Bellamy  
Cheyenne L. Boyce  
Courtney R. Buckhanan  
Shaquetia G. Butler  
Veronica N. Butler  
Christian K. Chambers  
Brittany Shanel Colvin  
Earlyn J. Edwards  
Deborwah Faulk  
Mikah D. Fuller  
Courtney C. Green  
Anesia L. Greene  
Kiana A. Hardy  
Nicole M. Harris  
Kendra K. Hearn  
Lindsey R. Holmes  
Shannon M. Hughley  
Alyssa T. Hull  
Cierra D. Jackson  
Araya F. Jackson  
Kaitlyn M. Jackson\*  
Morgan Danielle Jefferson  
Tracy Johnson\*  
Denise M. Jones  
Courtney J. Kane  
Whitney J. Kennard  
Courtney D. King  
Raquel J. King  
Lillie L. Lattimore  
Ke'Andra N. Levingston  
Tara C. Martin  
Kathryn P. Mitchell-Tyler\*  
Aletha R. Moore  
Kayla N. Myers  
Jasmine J. Nethels  
Taylor S. Norman\*  
Kemi A. Oyewole>  
Hallie N. Perkins  
Anita N. Salley  
Christina A. Scott  
Anita V. Sheares>  
Akea K. Shepard  
Tanesha L. Slocumb  
Cristina W. Stanley  
Kandace Stevenson  
Christina A. Taylor  
Nina L. Thompson  
Camille C. Vincent  
Amanda J. Washington  
Siarra N. Williams  
Ciara J. Williams  
Stephanie R. Williams  
Sydney R. Williams  
Taylor A. Wimby  
Brianna D. Young

### 2015

Gwenevere P. Allen\*  
Sakile Ashia-Nadira  
Braithwaite-Hall  
Brieyanna L. Champ  
Hillary L. Cleggett  
Kimberlee Cox-Malone  
Chelsea S. Crittle  
Erin Brianalyn Daily\*  
Julia Dominique Davis  
Ashley N. Dean-Weathersby  
Jasmine Monet Ellis  
Savannah Nia Espinosa  
Shirlethia A. Evans  
Banah Ghabbian  
Cydnii W. Harris\*  
Kristin Yvonne Holmes  
Taylor R. Jones  
Daria Rayvonne Jordan\*  
Clarice Luvone Kimp  
Erica Michelle Lamberson  
Cidnei E. Lewis  
Evan J. Lewis  
Alaina F. Long  
Krystal E. Lunsford  
Camille B. May  
Janetha D. Middleton  
Sparkle N. Moore  
Bria J. Neal  
Quinn Alexis Parker\*  
Jennie Marie Patterson  
Mary V. Pickard  
Khadija Jahfiya Record\*  
Gabrielle Denay Richardson  
Jayla Kai Ross\*  
Tobi Leanne Shannon  
Eboney B. Simpkins  
Alexis K. Sims  
Ayanna De'Vante Spencer  
Venia Michelle Spencer  
Brianna I. Stewart  
Unshante C. Strader  
Amoni M. Thompson  
Lark D. Toney\*  
Zacairi Nicole Turner  
Jordan J. Watters

### 2016

Artisha R. Arthur  
Tyra Z. Beaman  
Dana Belfeur  
Chelsea Mikayla Bonner  
Briana Nicole Brownlow  
Edwina A. Campbell\*  
Denise Arnaz Carter  
Porscha Javon Childs  
Brezana Bretrice Cross  
Khadijah Azzizah Davis  
Crystal D. Dollison\*  
Alexis Mallorie Edney  
Ishara D. Emerson  
Christina Fennell  
Bejanchong Nwokongoh  
Foretia  
Nekita S. Graves  
Shar Hampton  
Marleca Elizabeth Higgs  
Rhaven Holmes  
Rugiatu S. Jalloh  
Anna Elisabeth Johnson  
Devon Morgan Johnson  
Lakesha Kristina Jones  
Michaela Patrice Jones  
Samantha Kendall  
Niaya Little

Jordan Ashley Madison  
Candice M. Manier  
Angelica Corintha McLendon  
D'Andre' Janae Parks  
Tiffany Robi Pennamon  
Gia M. Sallyce Savage  
Adrienne E. Scandrett\*  
Ceciley Paige Scarbrough  
Jade J. Sigler  
Kiara Patricia Sims-Thrasher  
Tesia D. Smith  
Kali Imani Stitt  
Azurai Joi Marie Thompson  
Nyala Nichelle Whalum  
Ashni Charprece White  
Tracey A. Wilson\*  
Maria Lee Wilson  
Karen Adriane Wood\*  
Marica L. Wright  
Synclair A. Young

### 2017

Ogechukwu Happiness Anaso  
Brygette Yvette Bagley  
Aaliyah J. Deggs  
Amber A. Franklin  
Breon D. Gaines  
Sydney Alexis Harris  
Micah Chioke Henson  
Jada Meosha Holmes  
Ashley Nicole Kirby  
Cierra Luzia Lewis  
Prenessa Danielle Lowery  
Imani J. McClendon  
Barbara Elizabeth Mines-  
Baxter  
Davine Norman  
Olivia Lipson Pearson  
Mahagony DeJion Phillips  
Elizabeth Amelia Sengoba\*  
Shelby Patrice Smith  
Adele Ann Taylor  
Kaija Ashanti Thomas  
Jermecia Demeka Trenell  
Jordan Triplett  
Jaleesa Alexandra Vincent  
Nkenge Tailbah Walcott  
Kyana Marie Waters  
Malika Leone Watler  
Jaylynn Antoinette Works  
Joi Janel'e Wright

### 2018

Keraneicia Mecole Aaron  
Maraya A. Aboly-Brown  
Shanie M. Alexander  
Naeemah Nabilah Ali  
Chelsea Allen  
Courtney A. Anderson  
Tyler C. Andrews  
Kierra Shaundre'A Archer  
Amy N. Asamoah  
Dyamon Larae Ashby  
Camara Yvon Atkins  
Zaire Anreasie Bailey  
Kayla D. Banks  
Nije' Kean Banks  
Victoria J. Barber  
Franchesca A. Barnes  
Jiana LeShay Barnes  
Chonise Marie Bass  
Winter Abrianna Beaton  
Christianna Y. Belt  
Allison Patricia Benjamin  
Audrianna F. Biggers

Camille V. Black  
Chloe Alexandra Blackmon  
Kennedy Blanchard  
Takeria Blunt  
Jordyn Nicole Booth  
Ashley T. Borneo  
Jade Mahaley Sydonia  
Bowles  
Idalis Koshniqeu Boyd  
Jordan Lenae Branch  
Kirsten Elizabeth Bray  
Angelique Irene Marie Brown  
Bri'Ana Monique Brown  
La'Candis Chardae Brown  
Meredith Cooper Brown  
La'Kendra Burrell-Hartley  
Taylor Yvonne Michelle  
Burriss  
Brittany N. Butler  
Jeliah N. Byrd  
Eris Opal Calhoun  
Jaylenn Joielle Calloway  
Alana Brooke Campbell  
Shamaera T. Campbell  
Kibriya Danielle Carter  
Aaliyah E. Channer  
Yolanda Daisy Chapman  
Alexis Yvonne Chriestmon  
Salima Evangeline Clark  
Kyra L. Claxton  
Sierra Monet Cole  
Taiza Cole  
Manila Paris Coleman  
Divine Collins  
Marriah T. Cool  
Bailliee Avonna Cooper  
Amira N. Cornish  
Sherarni Lynn Council  
Kailah Covington  
Amber Latrice Cowan  
Mikayla Ann Cox  
Candace Nicole Croft  
Baheejah Crumbley  
Alexandria J. Daniels  
Kayla Nycole Daniels  
Ashley R. Davis  
Kayla Lane' Davis  
Siena Alayne Dean  
Denier Raekwon Dismukes  
D'Ondra Renee Donaldson  
Heaven Antionette Dorsey  
Kashmiere Narie Dotson  
Amani Nazhaya Dottin-  
Raines  
Ve'lesa Michelle Dunlap  
Kennedy Marie Edwards  
Ebony Dawn Ellis  
Cora Leah Michelle Evans  
Kayla A. Evans  
Saphire Aaliyah Farrington  
Tierra T. Fenderson  
Melanie J. Ferdinand-King  
Courtney Danielle Firlle  
Jameal Ashley Fordham  
Symone Lauryn Fowler-Canty  
Kelsey Lillian Gallant  
Dinah Brionna Gibson  
Tiana Charrisse Gibson  
Destiny Rene' Gilbert  
Wanjiru Lillian Givens  
Brianna Alyse Gloster  
Michaela T. Glover  
Sakinat Zelaiha Godje  
Kristen T. Gordon  
Desiree Simone Gould

Mikea Alexis Gray  
 Jasmine Alexis Griffth  
 Leiana-Mejoi Griffith  
 Aliya Grooms  
 Adayshia J. Haddock-Pitt  
 Fatou Saadia Haidara  
 Taylor Alexandra Hall-  
 Debnam  
 Jasmine Simone Hargrove  
 Tiara Michelle Harris  
 Crystan Allane Hawkins  
 Unique Takia Hayes  
 Delaney Annice Haynes  
 Patrisha Laney Hedgemond  
 Jada Nycole-Ellise Henderson  
 Jordyn Hester  
 Morgan Lauren Hill  
 Shauna Nadine Ashleigh Hill  
 Nineka D. Hillocks  
 Savannah Shaddai Hinestroza  
 N'sou D.S. Hoba  
 Amani R. Holder  
 Quianna Michelle Holmes  
 Shonae A. Honigan  
 Ashly Elizabeth Horns  
 Haleigh Renee Hoskins  
 Kyla Nicole Houston  
 Robyn L. Howard  
 Shakura A. Howard  
 Helen A. Hudson  
 Kyla Nicole Hughes  
 Joy E. Ikekhua  
 Gretchen Trucal Courtney  
 Ingram  
 Alexis K. Irving  
 Ayanna K. Jackson  
 Jesenia M. Jackson  
 Gertrude Alexis Jacobs  
 Nautica L. Jacobs  
 Jala A. James  
 Amber Gayle Johnson  
 Ciara M. Johnson  
 Kameron A. Johnson  
 Mikaela Lydia Johnson  
 Nafissa E. Johnson  
 Patrice Kristina Johnson  
 Zoe Johnson  
 Amber D. Jones  
 Andrea Jamyl Jones  
 Ashli Jones  
 Asia Antionette Jones  
 Destiny Latara Jones  
 Kaitlyn Aleah Jones  
 Kelsey F. Jones  
 Raven-Iman Jones  
 Breonna July  
 Zainab A. Kabia  
 Kyra Chenier Kemp  
 Kennedy Danielle Key  
 DeShay R. Kidd  
 Asia Kindley  
 Kayla Rochelle King  
 Alexia S. Lakeman  
 Taylor Brianna Langster  
 Alexandria Marie Lawrence  
 Victoria Hope Lay  
 Jillian Lea  
 Amani Raven Lee  
 Taylor Alyson Lewis  
 Kai Renee Liverpool  
 Alexandria Elise Locke  
 Kimya Loder  
 Shundreya D. Lowe  
 Faith Janae Lyons  
 Betanya Asefaw Mahary

Courtney Brenae Marshall  
 Cameron Elizabeth Martin  
 Aspen Tenille Mason  
 Nia Michelle Massey  
 Christiana Constance McClain  
 Jacqueline Elizabeth McCrary  
 Lucilla Shamau McDowell  
 Nicole Lorraine McEaddy  
 Cortlyn A. McKay  
 Denae Faith McKinney  
 Samantha Nicole McKoy  
 Sidney Michelle McWhorter  
 Nina S. Meyers  
 Talisha Danielle Middleton  
 Aliyah Patrice Miller  
 Kelli J. Miller  
 Sydney Nicole Miller  
 Mackenzie J. Millet  
 DeJai Mitchell  
 Phylicia A. Molette  
 Ahvia Noell Moody  
 Achaia Imani Moore  
 Ashanna A. Morris  
 Akilah Morrison  
 Paitence Mukashyaka  
 Breona S. Muller  
 Eunice Zola Mushawatu  
 Honesty Tina-Joette Nealy  
 Rachel Neely-Savitt  
 Destini Chauntol Nelson  
 Dasia A. Newman  
 Deborah Sayedah Nobles  
 Nicole Denise Norman  
 Oluwayinka Rachel Odunlami  
 Xandria L'Ariel Parker  
 Cameron Elouise Partee  
 Nu'Nauvia Peacock  
 Tiffany Annalisa Peart  
 Darian Chantell Penn  
 Taylor Kaprice Penn  
 Kendall Perkins  
 Zariah Nashay Perkins  
 Janna Leann Perry  
 Jaliyah Ashante\* Peterson  
 Bradly Simone Pettway  
 Sydney Morgan Phillips  
 Nia Pierre  
 Samaiyah Pilot  
 Chelsie E. Poindexter  
 Brittany Mehrie Powell  
 Ershun Radawn Powers  
 Alexis E. Prince  
 Leah M Proctor-Ford  
 Bryanna Sharrone\* Pullen  
 Somalia Woyane Ramin  
 Carmen S. Reid  
 Lauren Jean Richardson  
 Nia Priscilla Rickman  
 Aishia Ricks  
 Erica Sydney Riddick  
 Taylor Imani Ridley  
 Alexandra Nicole Roberson  
 Alexandra Summer Roberts  
 Asia Malikah Robinson  
 Danielle Imani Robinson  
 Gianni L. Robinson  
 Jame'Ka S. Robinson  
 Jordan Nicole Robinson  
 Lea C. Rogers  
 Sharon Laverne Saffold-  
 Harris  
 Ca'Teama T. Sanders  
 Brianna Sandy-Samuels  
 Erin Leigh Sawyer  
 Tyra Alexis Seals

Ra'Shona L. Shipp  
 Maenishia Daeshawn Simmons  
 Alexandria Ebonney Simpson  
 Breelyn Nicole Sims  
 Christiana Lottie Stinnett  
 Slaughter  
 Avril R. Smalls  
 Alexes Smith  
 Elizabeth Monique Smith  
 Joslyn C. Smith  
 Milagros N. Smith  
 Taylor Mone Smith  
 Eniola O. Sodeke  
 Tatyana Sade Sosoo  
 Shayla R. Spann  
 Justice R. Stewart  
 Simone Nicole Stinnette  
 Imani Jordan Stubbs  
 Jennia Taylor  
 Alix Tearney  
 Tayloir Viola Thompson  
 Tierra Rayshon Tillman  
 Bria Janell Townsend  
 Amani Cheyenne Trice  
 Veranda Nicholle Tucker  
 Alia Nicole Tullis  
 Sydney Ella-Camille Tunstall  
 Raissa Twiringiyimana  
 Victoria Ugwu  
 Zoe Andrea Wade  
 Amira Waldron  
 Karechia Tarliece Wallace-  
 Warthon  
 Sofia Noelle Walton  
 Jessica Irelynn Ward  
 Tyreena Nia Webb  
 Brittany Nicole White  
 Catherine Diane White  
 Kiersten Alexandra White  
 Briana N. Whitmore  
 Imani Joi Whyte-Boyd  
 Andrea Ronnez Williams  
 Ashanti Zaire Williams  
 Brandeisha M. Williams  
 Katelyn Alise Williams  
 Greer A. Wilson  
 Jasmine Breanne Windley  
 Lauren Marie Winston  
 Shavon Wolfe  
 Jillian A. Woodard  
 Kitana Arianne Woodruff  
 Jakini Auset Worthy  
 Hailey B. Young  
 MoNeka LaShay Young

**Alumna Anonymous**  
 (Class Not Specified)  
 Debora Denise Johnson\*  
 Adrienne Keeper\*

**Students**

Keraneicia Mecole Aaron  
 Maraya A. Aboly-Brown  
 Taylor Imani Alexander  
 Shanice M. Alexander  
 Naemah Nabilah Ali  
 Chelsea Christina Allen  
 Ogechukwu Happiness Anaso  
 Courtney A. Anderson  
 Alexis C. Andre  
 Tyler C. Andrews  
 Erin Leigh Sawyer  
 Kenya S. Andrews  
 Connie Appiah

Kierra Shaundre'A Archer  
 Miriam T. Areta  
 Artisha R. Arthur  
 Amy NanaNyarko Asamoah  
 Dyamon Lae Ashby  
 Camara Yvon Atkins  
 Brygette Yavette Bagley  
 Zaire Anreasie Bailey  
 Kayla D. Banks  
 Nije' Kean Banks  
 Victoria J. Barber  
 Jordan V. Barksdale  
 Franchesca A. Barnes  
 Jiana LeShay Barnes  
 Chonise Marie Bass  
 Tyra Z. Beaman  
 Dana Belfleur  
 Christianna Y. Belt  
 Allison Patricia Benjamin  
 Janae N. Best  
 Audianna Faith Biggers  
 Kara A. Binns  
 Jasmine N. Bivens  
 Camille V. Black  
 Chloe Alexandra Blackmon  
 Takeria Samone Blunt  
 Chelsea Mikayla Bonner  
 Jordyn Nicole Booth  
 Ashley Taylor Borneo  
 Aliecia L. Bouligny  
 Jade Mahaley Sydonia Bowles  
 Idalis Koshnique Boyd  
 Kalisha S. Boykin  
 Asha K. Bradford  
 Jordan Lenae Branch  
 Kirsten Elizabeth Bray  
 Dania A. Brewster  
 Kari A. Brown  
 Naja G. Brown  
 La'Candis Chardae Brown  
 Meredith Cooper Brown  
 Angelique Irene Marie Brown  
 Bri'Ana Monique Brown  
 Jacqueline H. Brown-Gaines  
 Briana Nicole Brownlow  
 Kaelyn Jamese Buggs \*  
 La'Kendra Burrell-Hartley  
 Taylor Yvonne Michelle  
 Burris  
 Brittany Nicole Butler

Jelijah N. Byrd  
 Eris Opal Rashon Calhoun  
 Jaylinn Joielle Calloway  
 Gaismen D. Campbell  
 Edwina A. Campbell \*  
 Alana Brooke Campbell  
 Shamaera Campbell  
 Imani Jean Canton  
 AnnaLiza Reeves Carey  
 Anslay C. Carlisle  
 Denise Arnaz Carter  
 Kibriya Danielle Carter  
 Jill Cartwright  
 Aaliyah E. Channer  
 Yolanda Daisy Chapman  
 Porscha Javon Childs  
 Alexis Yvonne Christmon  
 Jaela N. Clark  
 Salima Evangeline Clark  
 Deleonne Nichole Clark  
 Kyra L. Claxton  
 Sierra Monet Cole  
 Taiza Cole  
 Manila Paris Coleman  
 Amanda Collins  
 Divina Shantrayl Collins  
 Tori Lyn Conception \*  
 Marriah T. Cool  
 Baillee Avonna Cooper  
 Amira N. Comish  
 Tiandria D. Cotton  
 Shernari Lynn Council  
 Kailah Alexis Covington  
 Amber Latrice Cowan  
 Mikayla Ann Cox  
 Candace Nicole Croft  
 Brezana Bretrice Cross  
 Baheejah Crumbley  
 Taylor S. Curry  
 Alexandria J. Daniels  
 Kayla Nycole Daniels  
 Ashley D. Davis  
 Euphoria M. Davis  
 Kayla Lane' Davis  
 Ashley R. Davis  
 Siena Alayne Dean  
 Aaliyah J. Deggs  
 Saleigh Q. Derico  
 Denier Raekwon Dismukes  
 Lauren Kennedy Ozie Dixon

**LEGEND**

- \* **Century Club**  
\$100-\$249 †
- > **Second Century Club**  
\$250-\$499
- % **Founders Club**  
\$500-\$999
- # **President's Society**  
\$1,000-\$9,999
- ^ **Nellie Brewer Render Society**  
\$10,000-\$49,999
- ~ **Trustee Leadership Circle**  
\$50,000 and up
- True Blue Society**  
Names in blue have given for five or more consecutive years.
- † Deceased

D'Ondra Renee Donaldson  
 Heaven Antionette N. Dorsey  
 Kashmiere Narie Dotson  
 Amani Nazhaya Dottin-  
 Raines  
 Ve'lesa Michelle Dunlap  
 Merissa Edgenton-Green  
 Alexis Mallorie Edney  
 Cristha M. Edwards  
 Rikki Edwards  
 Kennedy Marie Edwards  
 Ulunma Egwim  
 Eboni Dawn Ellis  
 Ishara D. Emerson  
 Kayla Alexandra Evans  
 Cora Leah Michelle Evans  
 Anecia Evans  
 Alexandria N. Evers  
 Sapphire Farrington  
 Tierra T. Fenderson  
 Christina Elizabeth-Marie  
 Fennell  
 Melaine Jasmine Ferdinand-  
 King  
 Courtney Danielle Firlie  
 Hannah K. Floyd  
 Bejanchong Nwokongoh  
 Foretia  
 Symone Lauryn Fowler-Canty  
 Phallon S.F. Foxworth  
 Nahja Simone Franklin  
 Amber A. Franklin  
 Brianna M. Fugate



**Office of Annual Giving (left to right)** Erica Lamberson, Marketing Coordinator; Simone Walls, Annual Giving Officer; Keisha Myco, Director of Annual Giving; Jocelyn Langston, Annual Giving Coordinator; Doris Pierce-Hardy, Assistant Director of Annual Giving



Breon Dominique Gaines  
Hattie Gaines  
Kelsey Lillian Gallant  
Dinah Brionna Gibson  
Tiana Charrisse Gibson  
Destiny Rene' Gilbert  
Wanjiru Lillian Givens  
Brianna Alyse Gloster  
Michaela T. Glover  
Sakinat Zelaiha Godje  
Ashlee N. Gordon  
Kristen Tamara Paige Gordon  
Desiree Simone Gould  
Nekita Simone Graves  
Mikea Alexis Gray  
Jasmine Alexis Griffin  
Leiana-Mejoi Griffith  
Aliya Grooms  
Adayshia J. Haddock-Pitt  
Fatou Saadia Haidara  
Taylor Alexandra Hall-  
Debnam  
Shardona' Milan Hampton  
Anaija M. Hardmon  
Jasmine Simone Hargrove  
Sydney Alexis Harris  
Tiara Michelle Harris  
Crystan Allane Hawkins  
Unique Takia Hayes  
Delaney Annice Haynes  
Patrishia Laney Hedgemond  
Erin D. Henderson  
Jada Nycole-Ellise Henderson  
Camrie Jonelle Hendking  
Micah Chioke Henson  
Jordyn Hester  
Victoria T. Hicks  
Marleca Elizabeth Higgs  
Janeal Ashley Hightower  
Fordham  
Morgan Lauren Hill  
Shauna Nadine Ashleigh Hill  
Nneka D. Hillocks  
Savannah Shaddai Hinestroza  
N'sou D.S. Hoba  
Amani R. Holder  
Rhaven Epiphani Danay  
Holmes  
Jada Meosha Holmes  
Quianna Michelle Holmes  
Shanae A. Honegan  
Ashly Elizabeth Horns  
Haleigh Renee Hoskins  
Kyla Nicole Houston  
Robyn L. Howard  
Naomi D. Howze  
Kyla Nicole Hughes  
Joy Edeghonghon Ikekhua  
Gretchen Trucal Courtney  
Ingram  
Whitney Daniella Irie  
Alexis K. Irving  
Ayanna K. Jackson  
Jesenia M. Jackson  
Gertrude Alexis Jacobs  
Rugiatu S. Jalloh  
Jala Alisha James  
Destini B. Johnson  
Jada S. Johnson  
Kameron A. Johnson  
Nafissa E. Johnson  
Anna Elisabeth Johnson  
Amber Gayle Johnson  
Patrice Kristina Johnson  
Mikaela Lydia Johnson

Ciara M. Johnson  
Zoe Johnson  
Kourtney D. Jones  
Kaitlyn Aleah Jones  
Asia Antionette Jones  
Amber D. Jones  
Kelsey Fredrika Jones  
Andreana Jamyl Jones  
Ashli L. Jones  
Destiny Latara Jones  
Michaela Patrice Jones  
Raven-Iman Rhonda Louise  
Jones  
Traysha V. Jordan  
Breonna July  
Latiffa A. Kabba  
Zainab A. Kabia  
Kyra Chenier Kemp  
Samantha Naomi Kendall  
Kennedy Danielle Key  
Jonique J. Keys  
DeShay R. Kidd  
Asia Kindley  
Kayla Rochelle King  
Ashley Nicole Kirby  
Alexia S. Lakeman  
Taylor Brianna Langster  
Alexandra Marie Lawrence  
Victoria Hope Lay  
Jillian Lea  
Amani Raven Lee  
Mikela Levi  
Taylor Alyson Lewis  
Cierra Luzia Lewis  
Destiny M. Lewis  
Morgan Y. Lipkins  
Niaya Louise Little  
Kai Renee Liverpool  
Alexandria Elise Locke  
Kimya Adrienne Imara Loder  
Ashley Nicole Lofton  
Shundreya D. Lowe  
Prenessa Danielle Lowery  
Faith Janae Lyons  
Jordan Ashley Madison  
Candice M. Manier  
Kayla Manning  
Courtney Brenae Marshall  
Cameron Elizabeth Martin  
Aspen Tenille Mason  
Nia Michelle Massey  
Jessica C. May  
Christiana Constance  
McClain  
Imani Johnita McClendon  
Jacqueline Elizabeth McCrary  
Lucilla Shamau McDowell  
Nicole Lorraine McEaddy  
Mecca R. McFadden  
Nicole V. McIntosh  
Cortlyn A. McKay  
Denae Faith McKinney  
Samantha Nicole McKoy  
Angelica Corinthia McLendon  
Sidney Michelle McWhorter  
Brittany G. Melton  
Nina Simone Meyers  
Beanca Michel  
Talisha Danielle C. Middleton  
Sydney Nicole Miller  
Aliyah Patrice Miller  
Mackenzie Janelle Millet  
Barbara Elizabeth Mines-  
Baxter  
Diamond N. Mitchell

Dejai Mitchell  
Phylicia A. Molette  
Halima Kathaleena Monds \*  
Ahvia Noell Moody  
Achaia Imani Moore  
Ashanna A. Morris  
Akilah Morrison  
Breona S. Mueller  
Patience Mukashyaka  
Eunice Zola Mushawatu  
Frances K. Neal  
Honesty Tina-Joette Nealy  
Rachel Evalyne Brooks Neely-  
Savitt  
Destini Chauntol Nelson  
Dasia A. Newman  
Deborah Sayedah Nobles  
Davine Norman  
Rachel Christina Oatis  
Osariemem Carlette  
Odemwingie  
Oluwayinka Rachel Odunlami  
Keo C. O'Neal  
Angela-Sarah Chioma  
Ononibaku  
Lydia L. Pace  
Xandria L'Ariel Parker  
Cameron Elouise Partee  
Ariyanna Patton  
Simone M. Paul  
Nu'Nauvia Peacock  
Olivia Lipson Pearson  
Tiffany Annalisa Peart  
Darian Chantell Penn  
Taylor Kaprice Penn  
Tiffany R. Pennamon  
Zariah Nashay Perkins  
Kendall Perkins  
Janna Leann Perry  
Jalayah Ashante' Peterson  
Bradly Simone Pettway  
Mahogany DeJion Phillips  
Sydney Morgan Phillips  
Nia Pierre  
Samaiyah Lafran Crumpler Pilot  
Tajah S. Pinkard  
Chelsie E. Poindexter  
Brittany Mehrie Powell  
Ershun Radawn Powers  
Dara S. Prentiss  
Ashley V. Prillaman  
Melanie Prillaman  
Alexis E. Prince  
Leah M. Proctor-Ford  
Bryanna Sharrone' Pullen  
Somalia Woyane Ramin  
Kayla S. Randolph Robinson  
Carmen S. Reid  
Jada N. Rice  
Lauren Jean Richardson  
Nia Priscilla Rickman  
Aishia Ricks  
Erica Sydney Riddick  
Taylor Imani Ridley  
Alexandra Nicole Roberson  
Alexandra Summer Roberts  
Gianni L. Robinson  
Asia Malikah Robinson  
Jordan Nicole Robinson  
Jame'Ka S. Robinson  
Danielle Robinson  
Annia Cyani Rochester  
Indigo Rockmore  
Lea C. Rogers

Sharon Laverne Saffold-  
Harris  
Brianna Sandy-Samuels  
Gia M. Salyce Savage  
Erin Leigh Sawyer  
Adrienne E. Scandrett \*  
Ceciley Paige Scarbrough  
Amber Michelle Scott  
Tyra Alexis Seals  
Elizabeth Amelia Sengoba \*  
Sarina A. Shane  
Ranisha Shelton  
Ra'Shona L. Shipp  
Amina Shumake  
Jade Janeka Sigler  
Paris A. Simmons  
Maenisha Daeshawn  
Simmons  
Alexandria Ebonney Simpson  
Breeilyn Nicolle Sims  
Kiara Patricia Sims-Thrasher  
Mariah Lottie Stinnett  
Slaughter  
Sadie N. Sleweon  
Avril R. Smalls  
Tiana J. Smith  
Joy Christina Smith  
Joslyn Crystal Smith  
Tesia D. Smith  
Alexes Marie Smith  
Taylor Mone Smith  
Elizabeth Monique Smith  
Milagros N. Smith  
Shelby Patrice Smith  
Eniola O. Sodeke  
Tatyana Sade Sosoo  
Shayla Renae Spann  
Kaylen Elizabeth Spencer  
Tamara M. Spikes  
Jade M. Steele  
Jasmin L. Stepney  
Justice R. Stewart  
Simone Nicole Stinnette  
Kali Imani Stitt  
Imani Jordan Stubbs  
Faty-Sharone Sylla  
Taylor A. Talley  
Kalin Tate  
Adrienne Lee Taylor  
Adele Ann Taylor  
Jennia Taylor  
Alix Tearney  
Kaija Ashanti Thomas  
Raquel M. Thomas  
Azuray Joi Marie Thompson  
Taylorio Viola Thompson  
Tierra Rayshton Tillman  
Mercedes C. Todman  
Bria Janell Townsend  
Jermecia Demeka Trenell  
Amani Cheyenne Trice  
Jordan Triplett  
Veranda Nicholle Tucker  
Alia Nicole Tullis  
Sydney Ella-Camille Tunstall  
Raissa Twiringiyimana  
Victoria Temi-Dayo Ugwu  
Morgan Elizabeth Varner  
Darian Elizabeth  
Jaleesa Alexandra Vincent  
Zoe Andrea Wade  
Amira Waldron  
Deja R. Waldrop  
Lakirah K. Walker  
Shon K. Walker

Eboni M.C. Wallace  
Karechia Tarliece Wallace-  
Warthon  
Sofia Noelle Walton  
Jessica Irelyn Ward  
Kelsie F. Warmack  
Amber T. Warren  
Deniesha Washington  
Kyana Marie Waters  
Deanna C. Watkins  
Tyreena Nia Webb  
Ericka Symone Westbrook  
Nyla Michelle Whalum  
Kiersten Alexandra White  
Ashni Charprece White  
Catherine Diane White  
Brittany Nicole White  
Briana N. Whitmore  
Imani Joi Whyte-Boyd  
Atia Knatori Williams  
Dominique Williams  
Jimeria L. Williams  
Leah Williams \*  
Nicole S. Williams >  
Payton S. Williams  
Katelyn Alise Williams  
Brandeisha M. Williams  
Jazell R. Williams  
Andrea Ronnez Williams  
Justice Shanice Williams  
Ashanti Zaire Williams  
Iman V. Wilson  
Greer A. Wilson  
Maria Lee Wilson  
Lindsey Taylor Wilson  
Angelica Wiltz  
Jasmine Breanne Windley  
Lauren Marie Winston  
Shavon Wolfe  
Jillian A. Woodard  
Jaylynn Antoinette Works  
Jakini Auset Worthy  
Joi Janel'e Wright  
Marica Larobbia Wright  
Whitney Rainach Wyche  
Synclair A. Young  
Hailey Breann Young  
MoNeka LaShay Young

## Current Trustees

Walter R. Allen #  
Claire L. Arnold ^  
Theodore R. Aronson ~  
Gena Hudgins Ashe, C'83 #  
Rosalind Gates Brewer,  
C'84 ~  
Mary R. Brock ~  
Janine Brown ~  
Mary Schmidt Campbell &  
George Campbell ^  
Thomas H. Castro %  
Mary Lynne Diggs, C'77 #  
Kaye Foster ^  
Cynthia E. Jackson, C'81 #  
Pamela A. Joseph ~  
Mark Elliott Lee #  
Richard D. Legon ^  
Gwen Adams Norton ~  
Helen Smith Price, C'79 ^  
Loren Kathleen Robinson,  
C'2003 #  
D'Rita Parilla Robinson,  
C'97 #

Lovette Twyman Russell,  
C'83 ^  
Suzanne F. Shank #  
Ronda E. Stryker ~  
Colleen Janessa Taylor,  
C'90 ^  
Kathy N. Waller ~  
Celeste Michele Watkins-  
Hayes, C'96 #

## Former, Honorary & Life Trustees

Aurelia E. Brazeal, C'65 >  
Michael L. Carter #  
Johnnetta B. Cole #  
Lisa DeNell Cook, C'86 #  
Melanie B. Cook-McCant,  
C'87 #  
Shannon A. Cumberbatch,  
C'2008  
Jeri L. DeVard, C'79 ~  
Gretchen Z. Givens, C'93 #  
June Gary Hopps, C'60 #  
LaTanya Richardson Jackson,  
C'71 ~  
Yvonne R. Jackson, C'70 ^  
Joyce F. Johnson #  
Rose Harris Johnson, C'57 #  
Rosa King Kilpatrick, C'70 #  
Albert E. Manley #  
Shirley F. Marks, C'68 #  
Allen P. McDaniel %  
Pamela Denise Moore, C'81 \*  
Kemi A. Oyewole, C'2014 >  
Beverly Daniel Tatum ^  
Eoin Trevelyan \*  
Valerie Rockefeller Wayne ^  
Lekishia Moffett White, C'99 \*  
Daryl White \*

## Faculty/Staff

Faye M. Ainsworth %  
Sharon Akiye  
Dawn Alston >  
Curlyne Andrew  
April J. Austin \*  
Harold Russell Banks \*  
Susan Beckett-Mitchell\*  
Harold Bell \*  
John Anthony Bellamy  
Don A. Blackston \*  
Ronald Borgelin  
Fred H. Bowers \*  
Steve H. Bowser >  
Karen Brakke  
Carolyn P. Brathwaite  
Antoinette Bridgewater %  
Jessie Lynn Brooks #  
Myra Burnett ^  
Johnnella E. Butler %  
Peter Chen \*  
Chardina Tanganae Choate >  
Cynthia K. Cooke \*  
Brenda D. Dalton \*  
Sharon L. Davies #  
Joyce Elaine Davis \*  
Marilyn A. Davis  
Letitia J. Denard >  
Nyla Dixon  
Laurentiu Dan Dumitriu >  
Daphne Diane Faison %

Robert D. Flanigan, Jr. #  
 Charlene R. Fontaine  
 Margery A. Ganz #  
 Erick Devonne Gilbert \*  
 Veta D. Goler >  
 Larry D. Goodwin  
 Clarence Greene #  
 Helga A. Greenfield #  
 Lynette Hall \*  
 Donna Akiba Harper %  
 Susan Harvey-Jones \*  
 Ingrid W. Hayes \*  
 Lisa B. Hibbard >  
 Darryl B. Holloman \*  
 Rhonda L. Honegan %  
 Anne R. Hornsby %  
 Allison E. Howard \*  
 Derrick J. Hylton \*  
 Tasha Rose Inniss  
 Kimberly M. Jackson \*  
 Lenora J. Jackson \*  
 Liquette S. Jackson \*  
 Yvonne J. Jackson \*  
 Jacqueline W. James \*  
 DiYanna F. Jiles  
 Cleveland Johnson #  
 Jennifer S. Johnson \*  
 Joyce F. Johnson #  
 Nicole L. Johnson  
 Dana Pride Jones \*  
 Cassandra Joseph \*  
 Greta C. Kelley  
 Celenia P. Kierman \*  
 Nami Kim >  
 Geneva Y. Lane \*  
 Jihan Senora Lang \*  
 Ingrid Lassiter >  
 Sherrie Nicole Lee %  
 Leila Jeanette Lewis \*  
 Xuexin Liu \*  
 Angela Davine Loynes \*  
 Renita D. Mathis >  
 Joan F. McCarty \*  
 Lynn T. Miller \*  
 Keisha I. Myco  
 Paulette Myers-Ervin  
 Vickie Y. Ogunlade >  
 Virgil L. Payne \*  
 Desiree S. Pedescleaux >  
 Moses Anthony Perdue \*  
 Kathleen E. Phillips Lewis %  
 Naima Porter-Sparks \*  
 Natarajan Ravi \*  
 Terri Harris Reed #  
 Makeba Anwana Reed-  
 Johnson #  
 Cynthia Roberts  
 Karen D. Roberts \*  
 Rosetta E. Ross \*  
 Rodney Alonzo Ryan  
 Barbara Sanders \*  
 James E. Sanders  
 Shanina Sanders Johnson  
 Liane B. Sewell  
 Fatemeh K. Shafiei \*  
 Christine W. Sizemore \*  
 Meghan L. Spencer  
 Tammie L. Stevens-Sloan \*  
 Bhikhari Tharu  
 Nelson Thomas \*  
 Joyce L. Thompkins \*  
 Rasheed Dimeji Togunde %  
 Carmen Travis-Kemp \*  
 Dorita Treadwell  
 Jill R. Triplett >

Arvieta C. Twiggs  
 Henry Twum  
 Patricia Ventura  
 Jerry Volcy #  
 Gloria Jean Wade-Gayles #  
 Simone A. Walls  
 Malik G. Watler  
 Keith A. Webb %  
 Forrest Webber \*  
 Daryl White \*  
 DeBorah D. Wilson \*  
 Lelyte L. Winfield \*

## Parents

Nelson Adamson #  
 Kasim L. Alli  
 Jessie M. Amany \*  
 Audrey Renaye & Ronald  
 Squires %  
 Linda R. Asbury  
 Ozell Austin \*  
 Alberta & Carlton Bailey  
 Bobette B. Banks  
 Yolande Barnes \*  
 TerriEllen Pease Bentley %  
 Janice Benton  
 Ernestine Blackwell #  
 Kathryn & Alan Boykin \*  
 Sharron Brent-Norwood >  
 Billy L. Brown \*  
 Pamela J. Brown & Christopher  
 Robinson  
 Kenneth & Bonita Brownlow  
 Verna & Ed Brunson  
 Donna & Jimmy Bumper >  
 Julie Burrell \*  
 Dawn R. & James L. Burroughs  
 Judith A. Cabral  
 Marva Jo Camp \*  
 Kenneth & Melanie Carey  
 Karen Carney-Filmore &  
 Vaughn Filmore #  
 Marcus R. Carson  
 Rudolph J. Certain  
 Rosalind and Ronald Cherry \*  
 Belinda Childs >  
 Annette & Aston Cooke >  
 Richard S. & Shelly Corley  
 Alethia & Andre' Daniels  
 Andrea Dansby  
 Karen Davenport  
 Lanieka Davis  
 Juanita & John Dawson \*  
 Louis & Jea Delsarte \*  
 Beverly Dennis #  
 Harold R. Dickerson \*  
 Dinah Drummond  
 Rosalind Duncan #  
 G. Gwendolyn & Ronald  
 Dunson  
 Nancy and James Dyson  
 Judith Jordain Earl \*  
 Clifton Edwards \*  
 Canary & Jimmy El-Amin \*  
 Marcia V. Ellis >  
 Linda Fennell \*  
 Marie & Glenn Forbes >  
 Kevin M. & Debra H. Ford >  
 Regina A. Ford  
 Henry Foster >  
 Miranda & Fred Frost ^  
 Wanda W. Frost >  
 Kevin Gaillard

Edward C. Gaines \*  
 Michelle & J.W. Gaulding ^  
 Jewelle Taylor Gibbs \*  
 Carol Beth Goldberg #  
 Lynne & Grady Grant, III #  
 Ishal Ki-Shanti & Charles  
 Edward Greene \*  
 Mia F. Greene %  
 Vivianne A. Griffiths  
 Marilyn & David Hall \*  
 Keecha Harris #  
 Phyllis Harris \*  
 Vinston & Adrienne Harris  
 Laura Ann & John P. Haydel,  
 Jr. \*  
 Linda & Sanford Hayes, Jr.  
 Denise B. & Morris E. Hervey  
 %  
 Revonna Hornsby  
 Toni Hover  
 Robert G. Howard \*  
 Tanya & Louis Hubbard  
 India Huggis %  
 Angela Lynn Hughes  
 Eddricka L. Jefferson  
 Benay Johnson >  
 Kevin D. Johnson >  
 Elsa E. Jones \*  
 Jessica E. Jones \*  
 Holland Jordan \*  
 Camille Joseph-Varlack &  
 Kareem G. Varlack >  
 Judith & Maurice Jourdain-  
 Earl \*  
 Matenneh and Courage Kai  
 Vernon Kelley & Rita F.  
 Nobles \*  
 Ruby J. Sherrod & Vincent B.  
 Knox \*  
 Ericson & Glenene Lanier #  
 Denise & James Levitt \*  
 Perry A. Little \*  
 Jimmy Loo \*  
 Janice M. & Jesse E. Lopez  
 Barbara Mackey #  
 Juanita Mahdi  
 Theresa Manns  
 Patricia & Charles May \*  
 Victa & Ramon McCray  
 Carl W. McDowell \*  
 Kimberly McLurkin  
 Fredine W. McNeal \*  
 Barbara Mebane  
 Arnold Melrose  
 Rita H. Miller \*  
 Macie Miller-Revis  
 Al & Yvette Molin #  
 Tyrone E. Monro \*  
 Juanita & Kevin Montgomery \*  
 Robert Morton #  
 Rose & Michael Moye #  
 Deirdre G. & Malcolm G.  
 Mumford  
 Rosa M. Newsome %  
 RaShawndra D. Outlaw  
 Sheba Owens  
 Gemma & Toye Oyewole #  
 James Paige \*  
 Shantori Palmer  
 Tosknella & Bryant E. Pearson  
 Carla & Elmer Penn  
 Brenda J. Peters #  
 Regina A. Petty %  
 Jeffri & Simon Pierre \*  
 DJuana Pittman

Mary R. Polk  
 Charlene Powell-Atkins & Terry  
 B. Atkins #  
 Natalie Pressey  
 Afrika Ray  
 Freda Reed  
 Rodney C. Rhodes  
 Tori Richardson-Hill & Leon  
 Hill \*  
 Deborah A. Risper >  
 Rochelle L. Roberts  
 Dawnelle D. Robinson >  
 Jan L. Robinson #  
 Kimberly Robinson \*  
 Ramona & Charles Rogers  
 Marshall Ruffner #  
 Denise Billye Sanders  
 Alethia & Pierre Sanon \*  
 David Satcher #  
 Stephanie Scarbrough \*  
 Janet & Regan Schwartz >  
 Roy & Veronica Seiwright \*  
 Patricia Shade #  
 Janet T. Sherman %  
 Ruby J. Sherrod & Vincent B.  
 Knox \*  
 Shirley & Nathaniel Simmons \*  
 Stacy S. Simon \*  
 Rose & Oliver Singleton  
 Mark A. Sommerville >  
 Kendall Sprott & Donna  
 Twisdale #  
 Alieze H. & Douglas Stallworth  
 >  
 Tracey & Ken Stephens \*  
 Melvin T. & Patricia Stith \*  
 Dennis & Dianne Sweeney  
 Robin & Russell Tearney >  
 Natasha Thomas  
 Clarence & Sheila Tignor  
 Marilyn & Mark Townsell  
 Whitney Charles Traylor \*  
 Darlene & Larry Triplett %  
 Brenda Temple & Knox W.  
 Tull, Jr. \*  
 Robert V. Veiga \*  
 Michael W. Wallace  
 Didi LaNetta & Peter Watts  
 Maureen Webb %  
 Leslie & Mitch Willcox  
 Anthony M. Williams \*  
 Darrin L. Williams >  
 Edward Williams #  
 Marla Williams \*  
 Tuwanda R. & Anthony  
 Williams \*  
 Brent L. Wilson \*  
 Susan Holmes Winfield %  
 Lenn Wyche  
 Michael Essex Young \*

## Friends

Zaid Abdul-Aleem #  
 Sharon Akiele  
 Teresa Aldredge  
 Marcelia Conerly Ambrose  
 Barbara M. Amos #  
 Lauren Amos & Tyler Clayton ~  
 Jennifer Anderson  
 Montez J. Anderson \*  
 Nancy Ann Anderson  
 Waline G. Anthony  
 Valerie Gale Armstrong #

Lilla & Glenn A. Arnold  
 Kathea Ash-Green  
 Nicole R. Askew  
 Rachel T. Askew \*  
 Paula V. Atwood  
 Willie H. Austin  
 Lewis Baker  
 Stephen Baker %  
 Isaiah E. Barmwell, Jr. >  
 Michelle Barro  
 Mary A. Barron \*  
 Amy Barton \*  
 Lillian M. Beard \*  
 Charles E. Bell ^  
 William R. Bennett \*  
 Jacqueline N. Benson-Lee \*  
 Ellen V. Bentley #  
 Steven Bergsiekler %  
 James F. Berkheimer  
 Nicole A. Bernard \*  
 Mario J. Berry #  
 Celestine Beverly \*  
 Scott G. Billiot  
 Marcella Blakney >  
 Denise Bland \*  
 Theodore T. Bland %  
 Lowery Bogue \*  
 Alexis W. & Charles F.  
 Bolden, Jr. #  
 William Bolling %  
 Richard Bonifazi  
 William G. Bounds >  
 Loma-Linda Boutney  
 Gail E. Bowman \*  
 Amelia J. Boyd  
 Kimberly Brandon \*  
 Robert Brawner #  
 Dean A. Brazier, Jr. \*  
 Wendell Bristol >  
 Mary R. Brock & John F.  
 Brock ^  
 Daniel L. Brooks ^  
 Frederica M. Brooks  
 Arthur J. Brown  
 Brandon M. Brown  
 Charles G. Brown \*  
 Heather Brown  
 Elizabeth & Howard B. Brown,  
 Jr. #  
 Jane Miller Brown \*  
 Rosemary & John Brown ~  
 Terri H. Brown \*  
 Edward L. Brownlee #  
 Charles E. Bryant >  
 Gloria & Frank Bryant, Jr. %  
 J. T. Bullitt ^  
 Robert Stephen Burgess >  
 Kelly Burks \*  
 Anthony Burley \*  
 Carol & Eugene Burnett >  
 Ajane Burnley  
 Neal Burroughs \*  
 Shari N. Burton  
 Walter Burwell  
 Cynthia Butler \*  
 Carlton M. Byrd  
 Kimberly R. Cadney %  
 John A. Calhoun \*  
 W. Byron Calhoun #  
 Daron Lee Calhoun, II  
 John F. Callahan %  
 Eugenia & Fred Calloway %  
 Garikai Campbell #  
 George Campbell ^  
 Iris Cantor #

## LEGEND

\* **Century Club**  
 \$100-\$249 †

> **Second Century Club**  
 \$250-\$499

% **Founders Club**  
 \$500-\$999

# **President's Society**  
 \$1,000-\$9,999

^ **Nellie Brewer Render Society**  
 \$10,000-\$49,999

~ **Trustee Leadership Circle**  
 \$50,000 and up

**True Blue Society**  
 Names in blue have given for five or  
 more consecutive years.

† Deceased

Carolyn Capaccio  
 Joseph S. Carlos, III  
 Barbara L. Carter %  
 Dedric Carter  
 Jessica Case #  
 Kelly Cass-White  
 Charles Cephas \*  
 Shana R. Chance %  
 Richard Chasin #  
 Hassan Christian  
 Joan Cleary \*  
 Arthur J. Clement #  
 Tracy M. Clopton  
 William Clyburn \*  
 Barbara S. Coble  
 William C. Coble  
 Brandi A. Colander \*  
 Aimee Cole-Laramore \*  
 Constance Sheres Collier-  
 Mercado  
 Lillian E. Collins  
 Julius V. Combs ~  
 Ross Connelly  
 Richard I. Kittredge \*  
 Clarence Cooper #  
 Carmen Coustaut  
 Dennis James Crawford \*  
 Kristin S. Crosby \*  
 Deloris M. Cross \*  
 Randolph K. Cross  
 Dayna Cullins  
 Ann & James Curry #  
 Christel & Barry C. Curtis %  
 Keith A. Cutler \*  
 Rosetta D. Dalton  
 Annie O. Dancy \*  
 Vinh Dang  
 Kayla N. Daniels  
 Lillian N. Daniels  
 Annetta F. Dansby \*  
 Kathleen David  
 Dorothy Davidson #  
 Arthur A. Davis  
 Kristen Davis \*  
 Laura J. Davis  
 Aisha I. DeBerry  
 Alix C. Dejean  
 Erica DeLaney #  
 Jasmyne N. Dennis  
 Mary A. Determan  
 Tamkia & Pierre Detiege \*  
 Yvonne J. Dixon \*  
 Peggy Dockery \*  
 Aaron D. Doss  
 Robert T. Drakeford  
 Dishelle Moore Draper  
 Kimberly Drew

Dionte & Quardricos B.  
Driskell \*  
Emma S. Dudley \*  
Abigail Parks Dunlap  
Susan Dunn ^  
Amy S. Durrell #  
Douglas Durst #  
De Witt S. Dykes \*  
Giles Eady \*  
Karen Eberson  
Laurie Michelle Ellington  
Chip Ellis  
Ernest Ellis  
Timothy Etson, Sr. \*  
Debra J. Eubanks  
Laura H. Fain ^  
Katherine L. Farmer  
Michael Farrier  
Jonathan Beecher Field  
Dameon A. Fisher #  
Jennifer M. Fisher \*  
Marilyn Fisher \*  
Dorothy Marks Fontenot  
Mary & Conrad L. Forbes, Jr. >  
Isaac A. Fordjour \*  
Deborah D. Foster \*  
Marvin Foxworth %  
Camille Franklin  
Ann & Dan Frazier #  
Diane E. Fuller  
Margaret Fullerton  
Camille R. Gainer  
Janelle E. Gaines  
Pamela R. Galloway \*  
Norris Garmon %  
Joy Garrett \*  
Henry Louis Gates ~  
Laurie Gavrin  
Roland M. Gibson \*  
Walter W. Gibson  
Margaret & James Ginn \*  
Tara W. Givins  
Thelma Mumford Glover \*  
Tony Godkin  
Evelyn Golden  
Alan Goldenberg >  
Trudie Yanuck Goldstein #  
Michael A. Gomez #  
Simone A. Goring-Devaney \*  
Donna Gould  
Sherri Arnold Graham \*  
Molly K. Grasso  
Geneva Green #  
Niasha Green \*  
Karin Griffin  
Albert R. Griffith ^  
Marshall C. Grigsby ^  
Dolores L. Grissom \*  
Brian Hairston \*  
C. Hanifa Hakim \*  
Sarah N. Halicks  
Barbara Burns Hall %  
Pamela M. Hall ^  
Stephen & Pamela Hall ^  
Ruby Dean Hall Crews  
Carol L. Hamilton %  
Saundra H. Hammond  
Bruce Hampton >  
Avarita L. Hanson  
Denise Kmur Hardeman \*  
Elliott I. Hardie \*  
Lewis Hargett \*  
Cheryl A. Harper \*  
Patrice L. Harper \*  
Natalie C. Hart \*

Eleanor Lorraine Hatton >  
Robert D. Hawkins  
Rejii P. Hayes #  
Lynette Haynes  
Julian Anthony Haywood #  
David W. Heleniak #  
Bernice Henderson \*  
Susan Hendrick \*  
Carolyn & Wilbur Hendricks  
Irene C. Herring \*  
Caryn M. Herzog >  
Edward Hill %  
Joan B. Hirt \*  
Mary H. Hodge ~  
Heddy Holloway-Thurman  
Odessa W. Hooker  
Roslind C. Hooper \*  
Collette M Hopkins >  
Kayra Hopkins #  
Anne R. & Alton Hornsby,  
Jr. %  
Andrea C. Horsford \*  
Arthur & Gina Horwitz  
Anglin & Joe Houston #  
Mary Howard-Hamilton \*  
Johanne D. Hunt \*  
Sarah A. Husk \*  
Linda Hutchinson  
Kevin T. Hutt, Sr. \*  
Nancy A. Hutzell  
D. Huynh  
Chanel Hyer \*  
Letitia L. Hyter  
Sarah M. Iams  
Mayah Irick \*  
Aaron G. Jackson \*  
Henry T. Jackson  
Natalie C. Jackson  
Samuel L. Jackson ~  
Lucile James ~  
Moses James %  
George L. Jeffries >  
Ann H. Jenkins \*  
Christopher Jett  
Carrie C. Johnson  
Duane Johnson  
Eric G. Johnson ~  
Gregory L. Johnson #  
Janet J. Johnson \*  
Johnnie M. Johnson  
Joseph Johnson  
Patricia Johnson  
Robert E. Johnson  
Rose & Robert L. Johnson #  
Sarah E. Johnson ^  
Kassandra K. Jolley \*  
Allan Michael Jones  
Betty Virginia Jones  
Ingrid Saunders Jones #  
Lani V. Jones %  
Sharon B. Jones  
Sharon Vereen Jones \*  
Sylvia Molo Jones \*  
Theodore B. Jones #  
Tyree P. Jones >  
Vincent Jones \*  
Kim E. Jordan  
Phyllis B. Jordan \*  
Jennifer I. Joseph \*  
Elizabeth Kadri \*  
Martha Karsh ~  
Donnell Kearney \*  
Kate Kearns >  
Diane Keefe & John Levin #

L'Tanya Keith-Robinson #  
Zak Kidd %  
Marsha Kindall-Smith >  
Leon P. Kirkland >  
Richard I. Kittredge \*  
Seth A. Klarman ~  
Jill Kneerim #  
Douglas F. Kramer \*  
Eileen Kunz \*  
Fernando Labra \*  
Cary L. Lackey \*  
Amos Ladouceur >  
Maisha Y. Land  
Claudette G. Lands \*  
Carl H. Lane \*  
Shelese J. Lane >  
Dennis Lanier %  
Blair C. Larkins  
Kate D. Lauderbaugh %  
Edward D. Lawson \*  
Tirza Leader  
Nicole E. Lee  
Gregory Lewis  
Frances & John Gregg Lewis \*  
Joyce E. Lewis #  
Pamela G. Lifford #  
Margo Lion #  
Maureen Lipscomb %  
Kathryn S. Love %  
Sarah Lovely  
Lee Anne Lowman  
Demarquis Loyd \*  
Steven W. Ludwick \*  
Stacey A. Lyons \*  
Reshunda L. Mahone  
Tracy Malone \*  
Johnny Martin \*  
Lenora Martin  
Kimberly C. Massey \*  
Rhonda L. Matheison \*  
Daniel M. Maxwell \*  
Felicia M. Mayfield \*  
Cynthia L. McClain  
Gery McClamy >  
Angela & Arthur J. McClung \*  
Morris McDaniel >  
Allen & Sally McDaniel %  
Joan M. McFaul >  
Rose M. McGuire  
Frances J. McKibben  
Albert McKnight  
Sharon W. McMillian \*  
Lesia Mescudi %  
Laurenda S. Messer  
Clark Miller #  
Dorothy H. Miller \*  
Ellen M. Miller-Mapp \*  
Joyce & Lev T. Mills >  
Lillian Minton  
Clarence D. Mitchell ^  
John M. Mitchell \*  
Judy G. Mitchell  
Katheryn H. Mitchell  
Sanford C. Mitchell, Jr. #  
Tara Mitchell  
Tara Mitchell \*  
Kim G. Moore \*  
Thais G. Moore \*  
Paulette E. Moore-Akonnor \*  
Lois B. Moreland \*  
Mae T. Morgan  
Dana Morino ^  
Mario Morino ^  
Vivian J. Morrison \*  
Donald Wayne Mosley

Eileen Muller \*  
Nandi Murphy  
Marsha Needham  
Charlie Nelms  
Brian Nichols  
Carmen N'Namdi  
Peter Norton ~  
Bonita R. O'Banion  
Joseph O'Geen  
Mekka Okereke  
Dana K. Pace #  
Johnny B. Palmer \*  
Johnny E. Parham #  
W. McClain Parker \*  
Xavier Parks  
Susan D. Partlan \*  
Gloria P. Patterson  
Ronald D. Peeler  
B Schuyler Pham  
Vincent Pham  
Robert Wall Phillips  
Peter Todd Pickens  
Joseph Pierson %  
Jason Pitts  
Stephanie & Ronald Pollock \*  
Mary V. Powell  
Antoinette Presnell \*  
Glenda D. Price \*  
Jean & Robert Price \*  
Janice Mary Pry \*  
Frederick D. Pugh >  
Kimberly Nickens Randle  
Dorothy Jackson Reed  
Marilyn Reed %  
Sandra J. Reese  
Raimundo M. Reyes %  
Ann Boon Rhea  
Elizabeth D. Rhodes  
Juliette Rhodes-Cummings \*  
Lee W. Richardson \*  
Raymond E. Richardson >  
Christina M. Ricks \*  
Joycia C. Ricks \*  
Janice Ringstaff  
Victoria M. Roberts >  
Angela C. Robinson  
Elbert O'Neal Robinson #  
Margo E. Robinson \*  
Hillary Rodgers  
KenYatta Rogers >  
David Rosenzweig >  
Jane A. Rothchild  
Fay Adrienne Rozovsky \*  
Michael B. Russell ^  
Veronika Salazar \*  
Paul E. Schouten  
Billie Sue Schulze \*  
Sara L. Schupf #  
Andre Scott  
Elizabeth L. Scott >  
Hazel J. Scott  
Jansen Scott  
Leesa Scott \*  
Marian Alexis Scott  
Avis H. Seals \*  
Willa Seldon ^  
Scott R. Serbin #  
Nagambal S. Shah \*  
Elizabeth C. Shallenberger  
Curtis Sharif >  
Carolyn J. Sharp \*  
Ora Myles Sheares \*  
Aissatou Sidime  
Earl A. Simien \*

Sylvia & Arnold J. Simmons #  
Jamal Simmons >  
Patricia Simpson  
Robyn & Frank Sims ^  
George Sinagra  
Sandra Felgoise Singer \*  
Jerome Singleton  
Diana Lanier Smith >  
Jonathan Smith #  
Nichole Smith #  
Saddie L. Smith %  
Shani Smith  
Magnoria E. & Robert L.  
Smothers \*  
Jean Gaillard Spaulding #  
Robert D. Steele  
Nigel A. Stephens \*  
Howard W. Sterling \*  
Daniel J. Streiff #  
James O. Suber %  
Angela Sutton \*  
Brian L. Sydnor  
Debra J. Sydnor \*  
Mary A. Taglia  
Elvira M. Tate \*  
Eartha J. Taylor  
Maureen Taylor \*  
Sydney P. Thomas  
Beverly Thompson \*  
Hattie M. Thompson  
Martha Tirrell #  
Beverly Todd-Lee \*  
Deloris M. Toone  
Joe M. Traylor  
Kathi Traylor #  
Elly Truitt  
Chaton Turner  
Danielle Turnipseed  
Salman Ullah #  
Billy Ussey \*  
Prany Vadisirisak  
Jomal Valies \*  
Leon Valdry \*  
Patricia Varnell  
Sabra Waldfogel #  
John C. Walter %  
Danesha T. Ward  
Delores T. Washington  
Denise L. Washington  
Helen Hamilton Washington \*  
Jacquelin E. Washington  
Nodie & Willie J. Washington #  
Yelberton R. Watkins %  
Linda N. Watts  
Jacqueline G. Webb \*  
Donald G. Webster \*  
Judi Wellens  
Mary & Edward L. Wheeler #  
Jean L. Wheeler \*  
Kelly Cass White  
Gloria & Sherman M. Whiten  
Sherry Wilder  
Kimberly & Alford Williams #  
Amy Williams \*  
Demarco A. Williams \*  
Karen Y. Williams \*  
Nancy Williams  
Louisa & Richard E. Williams \*  
Theodore Williams \*  
Mykelti Williamson  
J. Patrice Willoughby  
Mary Wills \*  
Francille & Ernest Wilson  
Mary C. Wilson  
John S. Wolff \*

Roger Conley Wood %  
Joycelyn & Edwin C. Woods \*  
Sandra & David Woods  
Jada Wright-Greene  
Sekou Writes  
Winston Yarde \*  
Michael Selim Zilkha %  
Gina W. Ziyad  
Aline P. Zoldbrod %

## Newly Established Scholarships

Scholarships that were fully funded and established between the dates of July 1, 2017 – June 30, 2018

## ANNUAL SCHOLARSHIPS

**BETTY CLARKE TINSLEY, C'70 ANNUAL SCHOLARSHIP**  
Ackerman & Co.  
AGL Resources, Inc.  
Yolanda Renee Artis, C'97  
Mario Bartolozzi  
Jody W. Boyd  
Arletta Theresa Brinson, C'74  
Sandra L. Burton-Hughes, C'65  
DeKalb County School System  
Millicent K. Drake Norman, C'71  
Georgia Power Foundation, Inc.  
Latonya R. Gist, C'97  
Adrienne Griffin  
JoAnn Harris  
Tina Monique James, C'88  
Sherry G. Kersey  
Gerry Kestenberg  
Felicia M. Mayfield  
G. Jeannette R. McCall, C'70  
Vanessa Kaye Mims, C'92  
Montclair Elementary School  
Marilyn O'Brien  
Mary Lynn Owen  
Psychological Services  
Sunshine Fund  
Tiaudra Riley Shaw, C'97  
Naomi Ruffin Butler, C'97  
Aaliyah Q. Shafiq  
Carolyn Hall Simmons, C'70  
Daisy R. Smith  
Cristal Squire Kolen, C'92  
Angela Alexander Stamper, C'70  
Kenzil F. Summey  
Carrie LaTonya Kelly, C'92  
Joel B. Thibodeaux  
Betty Anne Clarke Tinsley, C'70  
Nikki Tinsley Harland, C'97  
Vasanne Sheree Tinsley, C'92  
Donita H. Townsel  
Dennise Michelle Turner, C'91  
Donnic Michelle Turner, C'91  
Doretha Wade  
Kimberly Warren Franklin, C'91  
Harriette Debro Watkins, C'70  
Watkins Group, LLC  
Yolande Owens Whitney, C'71  
Stormee Renai Williams, C'97

**CHARLES E. AND SHIRLEY S. MARSHALL SCHOLARSHIP FUND**  
The Charles E. and Shirley S. Marshall Charitable Trust

**DISTINGUISHED STUDENT SCHOLARSHIP AWARD**  
Pamela M. Hall  
Colonel Stephen & Pamela Hall  
Jacqueline Jones Royster, C'70

**DR. LEVI WATKINS, JR. SCHOLARSHIP**  
Beverly L. Guy-Sheftall, C'66

**ERICA D. LANIER, C'2018 ANNUAL SCHOLARSHIP**  
Dennis Lanier  
Johathan Smith  
Nichole Smith

**FORMATION SCHOLARS SCHOLARSHIP**  
Parkwood Entertainment, LLC

**JOHNNY MAC SOLDIERS SCHOLARSHIP FUND**  
Johnny Mac Soldiers Fund, Inc.

**NAOMI DOUGLAS WILLIAMS ANNUAL SCHOLARSHIP**  
Gwendolyn Williams Demps, C'65  
Elynor Alberta Williams, C'66

**SHECAN SCHOLARSHIP**  
Kaye Foster

**THE GIFT THAT KEEPS ON GIVING SCHOLARSHIP**  
Bank of America  
Bank of America Foundation  
Heather Boyd Burnette, C'91  
Cherry A. Collier, C'91  
Nicole A. Singletary, C'91  
Janee Cornelison Camp, C'91  
CyberGrants, Inc.  
Monique Glover Spaulding, C'91  
Lori Guy, C'91  
Samara Hassan-Reed, C'91  
Ellen Natasha Davis, C'92  
Deshawn G. Hunter, C'91  
Lisa Colette Jenkins Haynie, C'91  
Carol Leticia Jones, C'92  
Sabrena I. McBride, C'91  
Al and Mrs. Yvette Molin  
Elna Moore Hall, C'90  
Cynthia Todd Quarles, CFP, C'82  
Tampa L. Rhodes-Bell, C'91  
Alicia Thompson Pennie, C'91  
U. Salon, LLC

**WALLER FAMILY ENDOWED SCHOLARSHIP**  
Kathy N. Waller

**ENDOWED SCHOLARSHIPS**  
**ARTHUR BLANK FOUNDATION - PRESIDENT'S SAFETY NET FUND**  
Rosalind Gates Brewer, C'84  
Arthur M. Blank Family Foundation

**BANK OF NEW YORK MELLON - PRESIDENT'S SAFETY NET SCHOLARSHIP**  
Bank of New York Mellon  
George Link, Jr. Foundation, Inc.

**THE SPELMAN COLLEGE CLASS OF 1967 ENDOWED SCHOLARSHIP**  
Joyce J. Akridge, C'67  
Bernita McMillan Boddie, C'67  
Melrita Russ Bonner, C'67  
Naomi Johnson Booker, C'67  
Yvette Sawvoir Bradford, C'67  
Rosalind Harris Brown, C'67  
Pamela Brown Bryant, C'67  
Marva Hope Carter, C'67  
Connie Johnson Cole, C'67  
Sylvia H. Cordy, C'67  
Cheryl Davis, C'67  
Delta Air Lines Foundation  
Barbara Harper Denson, C'67  
Debra Houston Edwards, C'67  
Alice Graham, C'67  
Valerie Green-Amos, C'93  
Agnes Houston Harper, C'67  
Vonda S. Haynes, C'67  
Janice Joyner Haynie, C'67  
Beverly Pettigrew Hicks  
Barbara Hill, C'67  
Melba Elfreda Holder, C'67  
Regenia Hughes Ingram, C'67  
Willey Doretha Jackson, C'67  
Wilma Curry Jackson, C'67  
Mary Echols Jimerson  
Andriette Peterson Johnson, C'67  
The Estate of Andriette Peterson Johnson, C'67  
Rita Chustz Jones, C'67  
Marian Smith Jordan, C'67  
Valarie Greene King, C'67  
Thalia Gray Langley, C'67  
Deborah Keith Mack, C'67  
Maggie Davis Martin, C'67  
Joyce Hunter Mills, C'67  
Mildred Walker Monroe, C'67  
Faye Glover Morgan, C'67  
Dollie Scott Mosley, C'67  
Leah Ann Myles, C'66  
Connie Curry Phipps, C'66  
Angelique Pullen, C'67  
The Estate of Angelique Pullen, C'67  
Alice Goseer Readus, C'65  
Ernestine Beck Redd-Jackson, C'67  
Linda Reimann-Blackston

Safiyah I. Saleem, C'2002  
Adrienne Lanier Seward, C'67  
Safiyah Shahid, C'67  
Vivian Glass Smith, C'67  
Selena M. Hall Sowell, C'67  
The Spelman College Class of 1967  
Nettine Steed, C'67  
Sarah Bonita Suitt, C'67  
Jolita McCray Wainwright, C'67

**JEAN LARUE FOSTER SCOTT, C'53 ENDOWED SCHOLARSHIP**  
Jean LaRue Foster Scott, C'53

**KARSH KIPP ENDOWED SCHOLARSHIP**  
Martha L. Karsh  
Karsh Family Foundation

**LONNIE LEOTUS (LEE) MORRISON ENDOWED SCHOLARSHIP**  
The Estate of Lonnie Leotus (Lee) Morrison

**MINNIE WOOD ENDOWED SCHOLARSHIP**  
Lucile James

**NANCY FESSON HAWKINS ENDOWED SCHOLARSHIP**  
Coca-Cola Foundation  
Renee Michelle Anthony, C'92  
The Estate of Nancy Fesson Hawkins

**WALLER FAMILY ENDOWED SCHOLARSHIP**  
Kathy N. Waller

## Alumnae Organizations

Atlanta Chapter, National Alumnae Association of Spelman College  
Chicago Chapter, National Alumnae Association of Spelman College  
Decatur, GA Chapter, National Alumnae Association of Spelman College  
Huntsville Chapter, National Alumnae Association of Spelman College  
Nashville Chapter, National Alumnae Association of Spelman College  
National Alumnae Association of Spelman College  
Southern Maryland Chapter, National Alumnae Association of Spelman College  
Spelman College Class of 1967  
Spelman College Class of 1968  
Spelman College Class of 1988  
Spelman College Class of 1993

Washington D.C. Chapter, National Alumnae Association of Spelman College

## Corporations, Foundations & Trusts

M denotes matching gift program

\$1,000,000 and up  
Coca-Cola Foundation M

\$500,000 - \$999,999  
Lettie Pate Whitehead Foundation, Inc.

\$100,000 - \$499,999  
Baldwin Richardson Foods, Co.  
Commerce Club Foundation, Inc.  
Crankstart Foundation  
ExxonMobil Foundation  
Johnson & Johnson  
The Riversville Foundation  
Wish Foundation, Inc.

\$50,000 - \$99,999  
Arthur Vining Davis Foundation  
Bank of New York Mellon  
Boeing Company  
Delta Air Lines, Inc.  
Fuller E. Callaway Foundation  
Johnny Mac Soldiers Fund, Inc.  
YourCause, LLC

\$25,000 - \$49,999  
Association of American Colleges and Universities  
The Charles E. and Shirley S. Marshall Charitable Trust  
Chick-Fil-A, Inc.  
Ford Motor Company  
Parkwood Entertainment, LLC  
Uniworl Group, Inc.  
UPS Foundation, Inc.  
Wells Fargo The Private Bank

\$10,000 - \$24,999  
Coca-Cola Refreshments  
College Futures Foundation  
Corning, Inc.  
Dalio Foundation, Inc.  
Delta Air Lines Foundation M  
Dental Kidz Foundation, Inc.  
Ernst & Young  
Estee Lauder Companies  
Charitable Foundation  
Frances Wood Wilson Foundation, Inc.  
General Mills Foundation M  
Good Done Great  
Infor Global Solutions, Inc.  
JP Morgan Chase  
Kaiser Permanente M  
KeyBank Foundation  
Lockheed Martin Corporation  
Prudent Management Associates  
Skillman Foundation

Southern Company M  
Strada Education Network  
Trellis Company  
Woodrow Wilson National Fellowship Foundation  
UBS

\$5,000 - \$9,999  
Alabama Power Foundation  
The Charles and Lucille King Family Foundation  
Crittter Care Animal Hospital  
Energy Systems Group  
Follett Higher Education Group  
Griffith Family Foundation  
Horatio Alger Association of Distinguished Americans, Inc.  
Ingersoll-Rand Company  
Inspire & Achieve  
Massey Charitable Trust  
Mercedes-Benz USA  
MobileCause, Inc.  
Morgan Pediatrics, Inc.  
National University System  
Network For Good  
Spotify  
Triple Threat Productions, Inc.

\$1,000 - \$4,999  
Abby and George O'Neill Trust  
BP Corporation North America, Inc.  
Centurion Dermatology PC  
Community Foundation of the Ozarks  
The Dayton Foundation  
Deloitte Foundation M  
Disney Worldwide Services, Inc.  
Equifax Foundation M  
Faebris Medical and Community Education  
Georgia Power Foundation, Inc. M  
Goldman Sachs Foundation M  
Harold Hirsch Scholarship Fund  
IBM International Foundation  
The John D. & Catherine T. MacArthur Foundation M  
The KNL Foundation  
Kyne Anderson Capital Advisors Foundation  
Lockheed Martin Foundation M  
McKesson HBOC Foundation, Inc.  
Starbucks Coffee Company M  
SunTrust Bank Atlanta Foundation M  
Texas Instruments  
Tull Charitable Foundation M  
Turner Foundation, Inc.  
Verizon Foundation M

\$999 and below  
A.G. Rhodes Health & Medical Rehab  
AGL Resources, Inc. M  
Albright & Associates, LLC  
AmazonSmile Foundation  
American Express Foundation M  
Bank of America Foundation M  
Bank of New York Mellon  
Community Partnership  
Beachside Research, LLC  
Broadbridge  
CAPTRUST

## LEGEND

- \* **Century Club**  
\$100-\$249 †
- > **Second Century Club**  
\$250-\$499
- % **Founders Club**  
\$500-\$999
- # **President's Society**  
\$1,000-\$9,999
- ^ **Nellie Brewer Render Society**  
\$10,000-\$49,999
- ~ **Trustee Leadership Circle**  
\$50,000 and up
- True Blue Society**  
Names in blue have given for five or more consecutive years.
- † Deceased

Cardinal Health Foundation, Inc. M  
Carol Jones Agency, LLC  
Charity on Top  
Collegians Choice, Inc.  
Conner Dental  
Constructs & Concepts International  
Creative Minds Enterprise  
Fast Nails, LLC  
Federal Express Company  
Fifth Third Bank  
Fisher Scientific  
Focus on Successful Solutions, LLC  
Forward Arts Foundation, Inc.  
Georgia Personal Service, P.C.  
Graham Holdings  
Harley-Davidson Motor Company  
Hill & Associates, LLC  
Howard and Evan's Realty Group, LLC  
IBM Foundation  
Imani Pearls Community Development Foundation  
Kapor Enterprises, Inc.  
Lupus Foundation of Pennsylvania  
Macy's Foundation M  
Mark III Signs, Inc.  
Marsh & McLennan, Inc.  
McDonald's Restaurant  
Novo Nordisk, Inc.  
PayPal, Inc.  
Pledgeling Foundation  
Preacher Air Heating & Refrigeration  
PSEG Foundation M  
Repro Products, Inc.  
Royal Star Chapter No. 27  
S&P Global Foundation  
Sempra Energy Foundation  
Sentry Insurance Foundation  
Spire CSR Services  
State Farm Insurance Companies Foundation M  
TisBest Philanthropy  
The Tom Joyner Foundation, Inc.  
U. Salon, LLC  
Verisk Analytics  
Vince Phillips, Inc.  
Walt Disney Company Foundation M  
Worldwide Technology Exchange, Ltd.

## Organizations

American Chemical Society  
 America's Charities  
 Associated Colleges of the South  
 Benevity Community Impact Fund  
 Ebenezer Baptist Church  
 Employees Charity  
 Organization of Northrop Grumman (ECHO) Program  
 Georgia Independent College Association  
 Hinesville Alumnae Chapter – Delta Sigma Theta Sorority, Inc.  
 Home Depot Political Action Committee  
 Jennie Kemp Memorial Fund  
 Lambda Xi Omega Chapter - Alpha Kappa Alpha Sorority, Inc.  
 Lockheed Martin Employees Political Action Committee  
 MARTA Employees Charity Club  
 Missionary Union Baptist Church  
 Northwestern University  
 Our Lady of Mercy Catholic High School  
 Person-Granville Counties Association  
 Pilot Club of Atlanta, Inc.  
 Rockefeller Philanthropy Advisors  
 Saint James United Methodist Church  
 St. Joseph Catholic Church  
 St. Raymond/St. Leo the Great Catholic Church  
 Stanford University  
 Tea Rose Foundation of Northwest Arkansas - Alpha Kappa Alpha Sorority, Inc.  
 Thomas Family Trust  
 Truist, Inc.  
 United Negro College Fund  
 University of Washington  
 Zion Hill Baptist Church

## Gifts in Kind

Aramark  
 Atlanta Chapter of the National Alumnae Association of Spelman College (NAASC)  
 Atlanta Convention and Visitors Bureau  
 ATL District  
 Bovanti Cosmetics  
 Brand Connections  
 Classic Party Rentals  
 Coca-Cola United Bottling  
 Henry Louis Gates  
 Links, Inc. Buckhead/Cascade Chapter  
 Marquee Tents and Events  
 Simon Sign Systems  
 Spelman College Class of 1988  
 Warren Huntley Presents

## Memorials

**IN MEMORY OF JOSELLA THOMAS ABRAMS, C'57**  
 General Mills Foundation

**IN MEMORY OF TEDDRA LYNN ACKLEN, C'93**  
 Melissa Elizabeth Wynn, C'93

**IN MEMORY OF MARTILLA RENEE' JONES BEATTY**  
 Adrienne M. Burgess, C'91  
 Elizabeth Nicole Espy, C'91

**IN MEMORY OF LEATRICE TRAYLOR BELL, C'51**  
 Charles E. Bell

**IN MEMORY OF JOHN THOMAS & MARY FRANCES LEWIS BETSCH**  
 Johnnetta B. Cole

**IN MEMORY OF DIANE GILREATH BLAND, C'79**  
 Noor-Jihan Abdul-Haqq, C'2004  
 Cynthia Barnes-Hall, C'69  
 Jacqueline Renee Bazy, C'89  
 Jabrea L. Bennett, C'2007  
 Celestine Beverly  
 Tiffany D. Aiken, C'2007  
 Kristen Davis  
 Debra J. Eubanks  
 Natalie C. Hart  
 Kim D. Hogg, C'2008  
 Andrea C. Horsford  
 Sarah Lovely  
 Aisha McKnight-Baron, C'2003  
 Ellen M. Miller-Mapp  
 Eileen Muller  
 B. Schuyler Pham  
 Eartha J. Taylor  
 Beverly Thompson  
 Belinda W. Daugherty, C'2006  
 Alice E. Falconer Wilson, C'80

**IN MEMORY OF JOYSAN WALKER BROWN, C'52**  
 The Estate of Joy San Walker Brown

**IN MEMORY OF REV. PAYTON BRAILSFORD & MARY MURRAY COOK**  
 Lisa DeNell Cook, C'86  
 Pamela Cook, C'85  
 Melanie B. Cook-McCant, C'87

**IN MEMORY OF MALISSA KILGORE BRILEY, C'42**  
 Robin J. Raschard-Mahabeer, C'93

**IN MEMORY OF PATRICIA MCWHORTER BRISTOL, C'38**  
 Wendell Bristol

**IN MEMORY OF DANDREA LYNNE BROOKS, C'83**  
 Lisa E. Harris Kelly-Leigh, C'83

**IN MEMORY OF LACONYEA B. BUTLER, C'56**  
 Deirdre La-Pearl Haywood Rouse, C'84

**IN MEMORY OF DECEASED MEMBERS OF THE CLASS OF 1975**  
 Brunetta Lucas Bolton, C'75  
 Delta Air Lines Foundation  
 Valerie Rice Ferguson, C'75  
 Yvonne Ellis Hicks, C'75  
 Loretta Greene Johnson, C'75  
 Zanthia M McBride-Spence, C'75  
 Valerie D. Pittman, C'75  
 Billye Jo Sanford, C'75  
 Shirley Peters Searcy, C'75  
 Barbara W. Thompson, C'75  
 Cynthia N. Walker-Derrico, C'75

**IN MEMORY OF DECEASED MEMBERS OF THE CLASS OF 1988**  
 Pamela Yvonne Cooper, C'88

**IN MEMORY OF BRENDA SMITH CLAY C'67**  
 Brenda Smith Clay Foundation, Inc.

**IN MEMORY OF BATIMA TENE COCHRAN, C'93**  
 Melissa Elizabeth Wynn, C'93

**IN MEMORY OF SANDRA HALL CUMMINGS, C'68**  
 Angela Beverly Ruffin, Ph.D, C'68

**IN MEMORY OF KIMBERLY JANINE CUTTINO, C'88**  
 Spelman College Class of 1988

**IN MEMORY OF TUJUANA LYNE DAVIE, C'89**  
 Jocelyn Smith-Cox, C'89

**IN MEMORY OF JOAN PURVIS DAVIS, C'51**  
 Jeff & Lee Anne Lowman

**IN MEMORY OF BEAUTINE DE COSTA-LEE, C'30**  
 Monique Ariel Sugarmon, C'86

**IN MEMORY OF JULIA L. DIXON, C'60**  
 Cheryl V. May-Holmes, C'70



**Office of Corporate Relations** (left to right) *Cassandra Joseph, Director of Corporate Relations & Partnerships; Susan Beckett-Mitchell, Corporate Relations & Partnerships Officer; Shelia Cook, Development Coordinator*

**IN MEMORY OF PAMELA D. DOZIER, C'71**  
 Anglin and Joe Houston

**IN MEMORY OF TAYLOR DANIELLE DUNCAN**  
 Marcella Blakney  
 Rosalind Duncan  
 Fast Nails, LLC  
 Lupus Foundation of Pennsylvania  
 Sherry Wilder

**IN MEMORY OF GWENDOLYN THERESA DYSON, C'84**  
 A. Kathy Bradshaw, C'82

**IN MEMORY OF DR. ETTA ZUBER FALCONER**  
 Tori Lynn Bailey, C'97  
 Sherry L. Bowins, C'80  
 Kimberly Mangrum Collier, C'91

Teresa D. Edwards, C'76  
 Dionne Yvette Ferguson, C'91  
 Fidelity Charitable Gift Fund  
 Karin Griffin  
 Michelle Renee Guinn, C'2004  
 Dajuanicia Nicole Holmes, C'2002  
 Renee McDonald Hutchins, C'90  
 Chalanda Evans Jones, C'94  
 Prenessa Mickens Lowery, C'84  
 Tracy Richmond McKnight, C'88  
 Nikita Collins Patterson, C'93  
 Crystal Cuby Richardson, C'96  
 Lezley M. Smith, C'89  
 Asya Jewel Spears, C'2011  
 Wynne L. Stovall-Johnson, C'88  
 Carmen Smith Thompson, C'2008  
 Nzinga Temple Tull, C'97

Kimberly Lenise Williams, C'97  
 Omah M. Williams-Duncan, C'97  
 Alice E. Wilson, C'80  
 Sarah Adams Yeary, C'83  
 Courtney Erin Zollicoffer, C'2000

**IN MEMORY OF EVELYN TURNER FORD, C'52**  
 Mary A. Barron

**IN MEMORY OF MYRNA FAYE FOSTER, C'84**  
 Henry W. Foster, Jr.

**IN MEMORY OF MAJOR GENERAL MARCELITE JORDAN HARRIS, C'64**  
 The Estate of Marcelite Jordan Harris, C'64  
 Vera Norman Whisenton, C'64

**IN MEMORY OF JOHN IRA HUNTER**  
 Johnnie Hunter Foxworth, C'43

**IN MEMORY OF MARY KIDD GARDNER, C'67**  
 Lasheka B. Bassey, C'99

**IN MEMORY OF TANEYA DENYELLE GETHERS, C'02**  
 Kim E. Jordan  
 Nicole Lawson Jenkins, C'99  
 Shalanda G. Morris, C'2002

**IN MEMORY OF DENISE TRIMIER GLANTON, C'74**  
 Arletta Theresa Brinson, C'74  
 Aaron D. Doss  
 Merna Kent, C'74  
 Paul E. Schouten

**IN MEMORY OF JANICE E. HALE, C'70**  
 Cheryl V. May-Holmes, C'70

**IN MEMORY OF AUNDRELLA BUNYAN HAMED, C'69**  
 Kristin Crosby  
 AnnaMaria O. Ellis, C'81

**IN MEMORY OF SHIRLEY JELKS HARRISON, C'68**  
 Joyce E. Jelks, C'70

**IN MEMORY OF LATONYA MICHELLE HENDRICKS, C'03**  
 Lindsay M. Hopkins, C'2003  
 Tandra T. Turner, C'2003

**IN MEMORY OF TARA AYODELLE HEYLIGER, C'94**

Ericka V. Anderson, C'94  
 Alayna M Blash, C'94  
 Demetria Michele Craig, C'94  
 Dayna Nicole Griles, C'94  
 Rakecia W. Hanna, C'94  
 Ayanna Damali Hawkins, C'94  
 Sallee Knight Joseph, C'94  
 Charnette Anastasia Richard, C'94  
 Raveen Seaton, C'94  
 Raina Lattice Tate, C'94  
 Ayanna VanSluytman, C'94  
 Yanick Mary Vibert, C'94

**IN MEMORY OF AMBER L HICKS, C'12**  
 Laloyce Henderson Debro, C'64

**IN MEMORY OF ZENOBIA LAWRENCE HIKES, C'77**  
 Victoria M. Roberts

**IN MEMORY OF ELIZABETH  
YORKE HOLLOWAY, C'49**  
Betty Virginia Jones

**IN MEMORY OF MINNIE  
FELTON JACKSON, C'38**  
Johnnie Lumpkin Davis, C'50  
Gwendolyn Walker Garrison, C'54  
Dolores L. Grissom  
Sheila Hamilton Louder, C'73  
Janet Lane Martin, C'72  
Jasmine L. Martin-Robinson, C'2006  
Yvonne Harris Meadows, C'58  
Gwendolyn Harris Middlebrooks,  
C'61  
Dorothy Jackson Reed  
Angela Alexander Stamper, C'70

**IN MEMORY OF STEPHANIE  
LACHELLE JACKSON, C'91**  
Melissa Elizabeth Wynn, C'93

**IN MEMORY OF ANDRIETTE  
PETERSON JOHNSON, C'67**  
Atlanta Chapter of NAASC  
Ruby Dean Hall Crews  
Lenora Martin  
Joycia C. Ricks  
Spelman College Class of 1967

**IN MEMORY OF PATRICIA G.  
JOHNSON, C'73**  
Pamela Gunter-Smith, C'73  
Robert D. Hawkins  
Regenia Robinson, C'73

**IN MEMORY OF TARA LYNN  
JONES, C'94**  
Jill E. Ashton-Hughes, C'91  
Nicole A. Bernard  
Jane Miller Brown  
Hassan Christian  
Brandi A. Colander  
Alix C. Dejean  
Chip Ellis  
Isaac A. Fordjour  
Simone A. Goring-Devaney  
Nikiya Michelle Hall, C'2001  
Letitia L. Hyter  
Vincent Jones  
Donnell Kearney  
Karen Denise King, C'92  
Nicole E. Lee  
Shawn Andria Pride, C'92  
D'Angela Proctor Steed, C'91  
Charlnette Anastasia Richard, C'94  
Christina M. Ricks  
Patricia K. Rucker-McCray, C'92  
Jamal Simmons  
Nigel A. Stephens  
Howard W. Sterling, MD

Tracey Summers Kearney, C'91  
Brian L. Sydnor  
Candace N. Rodriguez, Esq., C'94  
Nzinga Temple Tull, C'97  
Danielle Turnipseed  
Rakecia Whitaker Hanna, C'94  
Nicole Y. Williams, C'2000  
Motisola E. Zulu, C'94

**IN MEMORY OF DARLYNE  
ATKINSON KILLIAN, C'48**  
Kassandra K. Jolley  
Darnita R. Killian, C'79

**IN MEMORY OF MARY ALICE  
ENGLISH KNIGHT C'45**  
Cynthia Knight McDaniel, C'71

**IN MEMORY OF ELVIN  
LAWRENCE KNOWLES, C'40**  
Gloria Knowles Bell, C'64

**IN MEMORY OF ERICA D.  
LANIER, C'2018**  
Valerie Gale Armstrong  
Cynthia Butler  
Dennis Lanier  
Diana Lanier Smith  
Jonathan Smith

**IN MEMORY OF MARIA SIMS  
LAY, C'70**  
Carla Alfrendetta Cobb, C'93

**IN MEMORY OF MICKEY T.  
LELAND**  
Alison Walton Leland, C'80

**IN MEMORY OF FREDERICK  
GASTON LEWIS**  
Camille Christine Lewis, C'78  
Adrienne Yvonne Lewis-Porter, C'84

**IN MEMORY OF TIFFANY  
CHERISE LIPSCOMB, C'94**  
Gwendolyn Ledbetter Lipscomb,  
C'65

**IN MEMORY OF MANDY L. &  
SIGNAL LOCKHART**  
Anne R. Hornsby

**IN MEMORY OF CHARLES E.  
AND SHIRLEY S. MARSHALL**  
The Charles E. and Shirley S.  
Marshall Charitable Trust

**IN MEMORY OF MORRIS  
MCDANIEL**  
Jacqueline Renee Bazy, C'89

**IN MEMORY OF BERYL  
THOMAS MITCHELL, C'77**  
Miss Pamela Estelle Blatch, C'77  
Natalee Blackburn Bryant, C'77  
Decatur Chapter, NAASC  
Mary V. Powell  
Antoinette Presnell  
Robert D. Steele

**IN MEMORY OF KEISHA  
SIMONE MORGAN, C'86**  
Bettye Lovejoy Scott, C'57

**IN MEMORY OF LONNIE  
LEOTUS (LEE) MORRISON**  
The Estate of Lonnie Leotus  
Morrison

**IN MEMORY OF MARIE  
PEDESCLEAUX & DENISE  
PEDESCLEAUX**  
Jill R. Triplett

**IN MEMORY OF TONGA  
MARIA PHILLIPS, C'86**  
Bettye Lovejoy Scott, C'57

**IN MEMORY OF JANN  
PATRICE PRIMUS, C'81**  
Carolita Jones Cope, C'81  
AnnaMaria O. Ellis, C'81  
Pamela P. Grace, C'81  
Latanya Hammonds-Odie, C'89  
Cynthia E. Jackson, C'81  
Jeanne Primus Johnson, C'75  
Terri McFadden-Garden, C'81  
Katheryn H. Mitchell  
Angela C. Robinson  
Detria Lynnette Russell, C'95  
Kiron Kanina Skinner, C'81

**IN MEMORY OF (NANCY)  
ELIZABETH PROPHET**  
The Estate Of Elizabeth Lunning

**IN MEMORY OF KIMBERLY  
TERESE REED, C'87**  
Bettye Lovejoy Scott, C'57

**IN MEMORY OF LISA  
CAROLYN REID, C'86**  
Bettye Lovejoy Scott, C'57

**IN MEMORY OF LOIS  
JOHNSON SHERARD, C'51**  
Robin Brown Reid, C'78

**IN MEMORY OF  
MARGUERITE SIMON, C'35**  
Pamela-Faith Jackson, C'89

**IN MEMORY OF ANDREA  
BATTLE SIMS, C'78**  
Paula V. Atwood  
William R. Bennett  
Terri D. Hamilton Brown  
Neal Burroughs  
Arthur A. Davis III  
Carolyn Davis, C'77  
Seila Carroll, C'77  
Myah Irick  
Yvonne R. Jackson, C'70

Douglas F. Kramer  
Cary L. Lackey  
Gerry McClamy  
Joan M. McFaul  
Jon and Laurenda S. Messer  
Robin Brown Reid, C'78  
Lee W. Richardson  
Nagambal S. Shah  
Daphne L. Smith, C'80  
Eddie and Mary Wills

**IN MEMORY OF SPELMAN  
COLLEGE CLASS OF 1986**  
Bettye Lovejoy Scott, C'57

**IN MEMORY OF SPELMAN  
COLLEGE CLASS OF 1971**  
Anglin and Joe Houston

**IN MEMORY OF TARONDA E.  
SPENCER, C'80**  
Elizabeth L. Pender, C'2008

**IN MEMORY OF DOROTHY  
DAILEY SUBER, C'65**  
James O. Suber

**IN MEMORY OF JANEY JOY  
SUMLER, C'98**  
Nicole Lawson Jenkins, C'99

**IN MEMORY OF BETTY ANNE  
CLARKE TINSLEY, C'70**  
Yolanda Renee Artis, C'97  
Georgia Power Foundation, Inc.  
Latonya R. Gist, C'97  
Nikki Tinsley Harland, C'97  
Felicia M Mayfield  
Carolyn Hall Simmons, C'70  
Vasanne Sheree Tinsley, C'92  
Vasanne Sheree Tinsley, C'92  
Dennise Mickelle Turner, C'91  
Donnice Michelle Turner, C'91  
Harriette Debro Watkins, C'70

**IN MEMORY OF CAROLYN N.  
STINSON TRAYLOR, C'61**  
Deidra Armstrong Fryer, C'84  
Floris Barnett Cash, C'61  
Mary Faye Claggett, C'95

Mary A. Determan  
Dorothy Marks Fontenot  
Linda Hutchinson  
Johnnie M. Johnson  
Patricia Johnson  
Sharon W. McMillian  
Person-Granville Counties  
Association  
Hattie M. Thompson  
Joe M. Traylor

**IN MEMORY OF PAMELA  
YVETTE WALTON, C'93**  
Melissa Elizabeth Wynn, C'93

**IN MEMORY OF RUTH  
GANDY WASHINGTON, C'48**  
Network For Good

**IN MEMORY OF ANNIE  
WASHINGTON-GLOVER**  
Edith Simmons Jackmon-Hunter,  
C'63

**IN MEMORY OF SHEENA  
LESEAN WATSON, C'93**  
Melissa Elizabeth Wynn, C'93

**IN MEMORY OF ESTELLE  
BAILEY WEBSTER, C'29**  
Janet Webster Jones, C'58

**IN MEMORY OF HARRIETT  
BARKER WHITE, C'46**  
Arletta Theresa Brinson, C'74  
Georgia Personal Services, P.C.  
Thelma Mumford Glover  
Frances J. McKibben  
Mae T. Morgan  
Gloria P. Patterson  
Audra Patricia Pender, C'74  
Barbara Ingram Whitaker, C'52

**IN MEMORY OF CYNTHIA LEE  
WILSON, C'77**  
Pamela Estelle Blatch, C'77

**IN MEMORY OF HELEN  
FRANCES WOODWARD, C'86**  
Bettye Lovejoy Scott, C'57

**IN MEMORY OF CARRIE  
CLEMENTS WRIGHT, C'13**  
Iva Michelle Baldwin, C'88  
Vivian Clements Baldwin, C'56  
Dorothy Clements Fletcher, C'62  
Carrie C. Johnson

**IN MEMORY OF MARTIN  
YANUCK**  
Trudie Yanuck Goldstein

*Thank you!*

# 25@25 Aims to Level the Technology Playing Field for Spelman Students

When Gena Hudgins Ashe, C'83, a member of the Spelman College Board of Trustees, heard that the College's outdated technology infrastructure posed a disadvantage for students, she was moved to do something.

"I thought, if Spelman has done amazing things notwithstanding the technology — producing outstanding graduates and sending women to top graduate schools and employers — imagine the competitive edge our students would have if they had access to upgraded technology," said Ashe, president and CEO of GLA Legal Advisory Group.

So, she came up with an idea to raise money, teaming up with fellow board member Celeste Watkins-Hayes, C'96, who led a successful fundraiser in 2009 called 10@10. Watkins-Hayes, associate vice president for Research and professor of sociology and African-American studies at Northwestern University, recruited 10 alumnae to donate \$10,000 each for Spelman's Women's Research and Resource Center. She surpassed her goal and raised over \$350,000.

Ashe's goal is larger. She and Watkins-Hayes are recruiting 25 alumnae each who would donate \$25,000 or more, for a total of 50 women giving \$1.25 million for the Spelman Technology and Innovation Initiative. They also enlisted help from fellow board member, Cynthia "CJ" Jackson, C'81. So far, 45 alumnae have made gifts and pledged to the 25@25 campaign, which is not scheduled to end until June 30. For part 2 of the campaign, Gena has committed to identifying three corporations and/or foundations to each match the \$1.25 million being raised by alumnae, for a total of \$5 million.

Alison Graves-Calhoun, C'90, principal clinical specialist at Medtronic Inc., donated and recruited four other alumnae to do the same.

"When I was in college and graduate school, people had a choice about how much they wanted to be involved with technology. That is not the case today," she said. "Everyone has to have some level

of expertise with technology to function in the world."

Alice Falconer Wilson, C'80, signed on to 25@25 because she believes technology innovation makes sense given the increasing interdisciplinarity of the arts and sciences.

"Technology is an integral part of every career field, not just the sciences," said Wilson, a physician at Cumberland Pediatrics. "I want all Spelman students to be exposed to technology, regardless of their major."

The money raised for STII will be used for technology fiber and network infrastructure upgrades, enterprise document and constituent relationship management applications, improved network security, and technology-enhanced active learning spaces.

"This funding model is based on building a network of alumnae to be stewards of their alma mater," said Watkins-Hayes. "Stewardship is about people positioning themselves to give larger gifts and making a long-term investment in Spelman."

That's exactly what inspired Kerstin Roper, C'2005, assistant director in the Bureau of Consular Affairs, to get involved.

"I participate in Spelman's annual giving cycles, and I'm always thinking of the best way to maximize my gift," she said. "I view my giving as more than charity. It's philanthropy — that's a totally different conversation."

Alumnae also like that 25@25 defines a specific way they can have a major impact.

"My goal is to donate at least \$100,000 to Spelman by the time I retire," said Joye Lowman, C'96, president and CEO of Buckhead Urogynecology, who also supported the 10@10 initiative. "Having a direction for that goal helps me make sure my giving is productive."

To Ashe, there is nothing more productive than working to guarantee the success of future generations of Spelman women.

"If we want to ensure our students are competitive, leveling the technology playing field is the least we can do," she

said. "25@25 is about making sure Black Girl Magic keeps coming out of Spelman College."

**If you are interested in supporting the 25@25 campaign, please contact Chardina Choate, Spelman College Leadership Gifts Officer, at [cchoate@spelman.edu](mailto:cchoate@spelman.edu) or 404-270-5049.**

## 25@25 DONOR CIRCLE

Phyllis Sawyer Anderson, C'81  
Gena Ashe, C'83  
Bari A. Parks Ballard, C'86  
Kimberly Edwards Beal, C'96  
Kelly Bolden, C'98  
Cynthia Harris Bowman, C'91  
Jennifer J. Burns, C'96  
Nia J.C. Castelly, C'97  
Belinda Coleman, C'83/  
The Powell Foundation  
Stacey Bain Crittenden, C'90  
Tara Jaye Frank, C'96  
Mareesa Frederick, C'96  
Nitsa Gilbert, C'90  
Alison Graves-Calhoun, C'90  
Lori Guy, C'91  
Lillian Hardy, C'2003  
Nikki Tinsley Harland, C'97  
Kyra Stinson Harvey, C'89  
Shari Hicks-Graham, C'96  
Anjanette Hogan, C'95  
Schuylla Goodson Jeanninton, C'87  
Veronica Y. Johnson, C'90  
Theodora R. Lee, C'84  
Danyelle Loveless, C'90  
Lauren S. Love-Wright, C'87  
Joye Lowman, C'96  
Margaret Monique McCloud-Manley, C'98  
Elyce Strong Mann, C'93  
Helen Smith Price, C'79  
Williette Robertson, C'90  
Loren K. Robinson, C'2003  
Kerstin E. Roper, C'2005  
Ebonne Ruffins, C'2005  
April Savoy, C'93  
Suzanne Shank  
Maren Golding Shaw, C'2001  
Kathleen Mavis Tait, C'88  
Colleen Taylor, C'90  
Latriece Watkins, C'96  
Celeste Watkins-Hayes, C'96  
Karyn E. White, C'90  
Shironda A. White, C'2000  
Andrea Ford Wilkerson, C'96  
Alice E. Falconer Wilson, C'80  
Anonymous



Spelman College®

350 Spelman Lane S.W.  
Atlanta, Georgia 30314  
[www.spelman.edu](http://www.spelman.edu)

Non-Profit Org.  
U.S. Postage  
**PAID**  
Atlanta, Georgia  
Permit No. 1569



*Every Woman...Every Year!*

Visit [www.everywomaneveryyear.org](http://www.everywomaneveryyear.org) to make a gift or for more information.

A Choice to Change the World