

# SPELMAN Messenger

A portrait of Mary Schmidt Campbell, Ph.D., a Black woman with short dark hair, smiling warmly. She is wearing a white blazer over a white top, a pearl necklace, and gold hoop earrings. Her hands are clasped in front of her. The background consists of white louvered shutters with green foliage visible through the slats.

## Mary Schmidt Campbell, Ph.D.

Spelman's 10th president, retires,  
leaving a legacy of growth and grace

**Educated,  
empowered  
alumnae agents  
of change**

Autumn Adeigo  
Tai Beauchamp  
Leigh Davenport  
Marli Crowe  
Sherina Edwards  
Na'Taki Osborne Jelks  
Bernice King  
Calida Rawles  
Susan Spell  
Lauren Wesley Wilson  
and more

# SPELMAN Messenger

## EDITOR

Renita Mathis

## COPY EDITOR

Vickie G. Hampton

## GRAPHIC DESIGNER

Garon Hart

## EDITORIAL ADVISORY COMMITTEE

Jessie Brooks

Linda Patton, C'88

Angela Wood, C'90

## WRITERS

Rosalind Brewer, C'84

Jessie L. Brooks

Larry Calhoun

Cynthia Carson, C'84

Ayoka Chenzira, Ph.D.

Maynard Eaton

Connie Green Freightman

Helga A. Greenfield

Fana R. Haileselassie, C'2021

Vickie G. Hampton

Adrienne S. Harris

Michael Hodge, Ph.D.

Darryl Hollomon, Ph.D.

Freeman A. Hrabowski III, Ph.D.

Angela Johnson

Donna Williams Lewis, C'79

Alicia Sands Lurry

Renita Mathis

Frank McCoy

Terri Harris Reed, Ph.D.

Kia Smith C'2004

David A. Thomas, Ph.D.

## PHOTOGRAPHERS

Furery Reid

Julie Yarbrough, C'91

[www.spelman.edu](http://www.spelman.edu)

All submissions should be sent to:

*Spelman Messenger*

Office of Alumnae Engagement

350 Spelman Lane, S.W., Box 304

Atlanta, GA 30314

OR

<http://www.spelmanlane.org/SpelmanMessengerSubmissions>

## Submission Deadlines:

Fall Issue: Jan. 1 – May 31

Spring Issue: June 1 – Dec. 31

## ALUMNAE NOTES

Alumnae Notes is dedicated to the following:

- Education
- Personal (birth of a child or marriage)
- Professional

*Please include the date of the event in your submission.*

## TAKE NOTES

Take Notes is dedicated to the following alumnae achievements:

- Published
- Appearing in films, television or on stage
- Special awards, recognition and appointments

*Please include the date of the event in your submission.*

## BOOK NOTES

Book Notes is dedicated to alumnae and faculty authors.

*Please submit review copies.*

## IN MEMORIAM

We honor our Spelman sisters. If you receive notice of the death of a Spelman sister, please contact the Office of Alumnae Engagement at 404-270-5048 or Linda Patton, associate director of alumnae engagement, at [lpattton@spelman.edu](mailto:lpattton@spelman.edu). *For verification purposes, please include a printed program, newspaper acknowledgment or electronic link with your submission.*

The *Spelman Messenger* is published twice a year by Spelman College, 350 Spelman Lane, S.W., Atlanta, Georgia 30314-4399, free of charge for alumnae, donors, trustees and friends of the College. Recipients wishing to change the address to which the *Spelman Messenger* is sent should notify the editor, giving both old and new addresses. Third-class postage paid at Atlanta, Georgia. Publication No. 510240

## CREDO

Founded in 1885, the *Spelman Messenger* is the alumnae magazine of Spelman College and is committed to educating, serving and empowering Black women. The content of the Messenger is designed to share news and events about the College and alumnae, as well as discuss Spelman's leadership role in addressing a wide range of issues relevant to our community.



# 10

**On the Cover**

*Providing a master class in leadership, Mary Schmidt Campbell, Ph.D., retires as Spelman's 10th president, leaving a legacy of growth and grace*

COVER PHOTO BY JULIE YARBROUGH, C'91

# 20

**Mary Schmidt Campbell, Ph.D.,  
Center for Innovation & the Arts**

*New center connects community, sparks creativity and inspires interdisciplinary collaboration*

## contents

FEATURES

**13** **Voices of Tribute to Mary Schmidt Campbell**

BY  
ROSALIND "ROZ" BREWER, C'84  
JESSIE L. BROOKS  
AYOKA CHENZIRA, PH.D.  
HELGA A. GREENFIELD  
FANA R. HAILESELASSIE, C'2021  
MICHAEL HODGE, PH.D.  
DARRYL HOLLOMON, PH.D.  
FREEMAN A. HRABOWSKI III, PH.D.  
TERRI HARRIS REED, PH.D.  
DAVID A. THOMAS, PH.D.

**22** **The seven-year legacy of Dr. Mary Schmidt Campbell**

*From inauguration to farewell, a timeline snapshot of a champion of the arts, higher education, leadership and social justice*

ART BY MICHELLE GLENNON

**4** **President's Message**

**6** **ARTS@Spelman**

*Liz Andrews, Ph.D., new executive director for Museum of Fine Art*

**7** **"Silver Linings" celebrates the Museum of Fine Art by highlighting art masters**

**8** **Spelman Scenes**

*Social Justice Fellows Program celebrates 10 years of facilitating difficult dialogues*

**42** **Book Notes**

**44** **Donor Roll**

**69** **Take Notes**

**74** **Alumnae Notes**

**75** **In Memoriam**

SPECIAL FEATURE

**26** **Alumnae Influencers**

*Educated, empowered agents of change*



Autumn Adeigbo



Bernice A. King

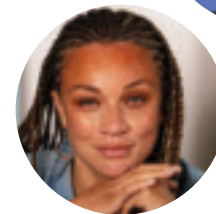

Calida Rawles

## Thank You Spelman!

Growing up in Philadelphia, I always loved sitting on my front porch. So, it is no wonder that I immediately fell in love with the front porch of Reynolds Cottage, the president's residence. Like sitting on the porch in West Philly, at Reynolds, I enjoyed a panoramic view of the comings and goings of my community.

Spelman. My community. My family. My home for the past seven years. Now retired, I recall watching from the front porch students, faculty and staff, some of the people who make Spelman so remarkable, and I give thanks.

I give thanks to the early mornings Dr. George and I breakfasted on the porch, watching students striding the campus, books in arms, on their way to class. We often remarked how purposefully they made their way across campus, carrying faith, hope, and determination, along with their books. In seven years, I learned that many students succeeded at Spelman despite insuperable barriers. They succeeded not only because of their will to succeed, but because the classrooms that were their destinations were filled with extraordinary Spelman faculty. I came to learn that our faculty are experts in creating pedagogies that, along with their high expectations and demand for excellence, found ways to harness the determination of those students to lift and challenge them in equal measure. I give thanks to every one of the Spelman faculty whose contributions to the College and to individual students are immeasurable.

Sitting on the Reynolds' porch, Dr. George and I often reveled in the beauty of the College's stately traditions: Founders Day; March Through the Arch;

Baccalaureate. Founders Day was a special favorite. To watch long lines of Black women, graduating seniors, their academic regalia fluttering in the wind, processing to Sisters Chapel, was to witness the fruits of their faith, hope and determination in full bloom. To watch the first year in white attire follow was to witness hope in motion. In four years, they would stand where their Senior Sisters



now stood. Class Day and the March Through the Arch was another favorite. Spelman alumnae, dressed in white, on campus for reunion weekend, marched through the arch, starting with the oldest class. Once the alumnae marched, the seniors in their regalia followed, greeted by their sisters on the other side. To see that was to feel the power of the alumnae lineage, a legacy that has extended unbroken over the past 141 years. For the privilege of being part of a college that so eloquently honors generational hope, I am grateful.

Who would have thought in 1881 that the classroom in the sooty basement of Friendship Baptist Church would “stick”? That is what Spelman's first major patron, John D. Rockefeller asked of the founders, Sophia B. Packard and Harriet E. Giles. Will it stick? The founders believed that Spelman would not only stick but be “second to none.” Rockefeller's investments led to the naming of the school for the family of his wife, Laura Spelman Rockefeller and, over the lifetime of the College, gifts, large and small, from women and men, young and old in Atlanta and all over the country. Those gifts helped ensure that what began as the Atlanta Baptist Female Seminary and ultimately became Spelman College would “stick.” For their belief in our mission and their support of our students, I am most grateful to all of our donors and friends, who have given so generously to a capital campaign that far exceeded our ambitious goals and did so in record time.

COVID was a blow. The toll it took is still not completely known, but I do know this.

As the world was forced to shelter in place, every day the women and men of Spelman never stopped. Every morning, when our campus was bereft of students, Dr. George and I would go out on the porch, and watch Spelman persevere. Even before we sat down to breakfast in the mornings, we could hear the grounds crew cutting grass and trimming shrubs. Every day we watched facilities and maintenance crews laboring in one or another building, or we waved good morning to the switchboard operator or members of the cleaning staff. Every day

# THERE ARE ANY NUMBER OF ACCOMPLISHMENTS THAT GIVE ME GREAT PRIDE, BUT WHAT I WILL REMEMBER MOST ABOUT SPELMAN THE SENSE THAT THIS IS MY COMMUNITY, MY FAMILY, MY HOME.

the mail center staff sorted and delivered mail and public safety, vigilantly, kept watch over the campus.

Invisible to us were countless others. Beyond the porch, Spelman kept working. Faculty kept teaching, while our deans kept providing academic advice. Our healthcare counselors responded to more students seeking help for mental distress. Though they did not come to work in person, our financial aid counselors were still helping students find ways to keep going; advancement kept powering forward and, admissions grew even busier. Purchasing was still at work, while budget kept us financially sound, and the endowment office took the endowment to new highs. STS became the heartbeat of our community, ever more critical to keeping a campus working remotely connected as a community. I cannot thank all of you enough. And our energetic communications team kept us connected as a community.

Some people say you don't really get to know someone until you see them through a crisis. During the COVID crisis, I really got to know Spelman. This is a community that rises to the occasion and rises with compassion. This is a community that, like the students we serve,

when faced with seemingly insurmountable barriers, can marshal unfathomable reserves of resolve and faith. Resolve and faith enabled Spelman to continue to offer a liberal arts education, second to none, even as we took the time to look after each other and care for each other.

In our last days on Reynolds' porch, Dr. George and I often reminisced about the past seven years. There are any number of accomplishments that give me great pride, but what I will remember most about Spelman the sense that this is my community, my family, my home. I give thanks to the wisdom, dedication to Spelman and generosity of the Spelman College Board of Trustees. How lucky I was to benefit from the leadership of a magnificent board chair in the person of Roz Brewer, C'84, CEO of Walgreen's Boots Alliance. She led a board of trustees who never once waived in its devotion to the College. Their excellence is matched only by the best senior leadership team a college president could possibly ask for. Arm in arm, shoulder to shoulder, we walked many a bridge over troubled waters and, with the mighty teams that each senior team member led, propelled the College to new heights. Last but certainly not least, I have had the

good fortune to work with a President's Office Team that is as caring as it is demanding of excellence, as patient and meticulous as they are warm and hospitable. They have been invaluable. The board, the senior team, their respective teams, the office of the president — all have my deepest appreciation.

On June 30, 2022, I will hand the keys to Reynolds Cottage to Spelman's extraordinary 11th president, Dr. Helene Gayle. A gifted leader, accomplished scholar, medical doctor, humanitarian and philanthropist, Dr. Gayle will find new pathways to take Spelman even higher.

Dr. Gayle, I hope that you and your spouse, Dr. Steven Keith, derive immense pleasure, as did we, from sitting on the Reynolds front porch.

To all, again, many thanks.

Keep the faith,



*Mary Schmidt Campbell, Ph.D.*  
President, Spelman College

# ADJUSTING THE APERTURE

## *New Spelman Museum Director Widens the Lens on the Arts, Social Justice and Politics*

BY RENITA MATHIS

Music was always playing in the Denver childhood home of Liz Andrews, Ph.D., and excursions to see the Cleo Parker Robinson Dance Ensemble and the Denver Art Museum were commonplace. However, it was justice and civil rights meld into music, dance and all things art that would ultimately lead Andrews to her current position at Spelman College as the executive director of the Spelman College Museum of Fine Art.

The daughter of a civil rights attorney and a legal secretary, Andrews figured she might pursue law. Her father spurned

the idea. Thus, the juxtaposition of social justice and art led Andrews' college studies and career path.

"I felt like art was a creative way to make people think differently," said Andrews, who was named to the Spelman position July 2021, the 25th anniversary of the museum. This is after the museum's long-time director, Andrea Barnwell Brownlee, C'93, was chosen to head the Cummer Museum in Jacksonville, Florida.

"There is always a soundtrack to movements and the visual arts, so I am a singer and performance artist," Andrews explained.

CONTINUED ON PAGE 68



# 'SILVER LININGS' CELEBRATES SOME OF THE GREATEST ARTISTS IN THE 21ST CENTURY

BY ANGELA JOHNSON

“Silver Linings: Celebrating the Spelman Art Collection” highlights the works of masters, pioneers and trailblazers who anchor this newest exhibition of the Spelman College Museum of Fine Art through June 30, 2022. Featuring 40 works from approximately 450 pieces in the permanent collection, the exhibition includes works from some of the greatest artists in the 21st century.

Some of the works include sculptures by Nancy Elizabeth Prophet and Beverly Buchanan, paintings by Nellie Mae Rowe and Henry Ossawa Tanner, drawings by Charles White, photographs by Myra Greene and Lorna Simpson, and collage/mixed media work by Romare Bearden.

Museum executive director Liz Andrews, Ph.D., (see her story on page 6) can't stop raving about the Spelman art collection in general, which the College had the foresight to begin in 1899. But she describes “Silver Linings” as “celebrating the work that has been put in by Spelman College to uplift artists even before there was a museum” and as having a wide appeal.

“[It's] art history 101 in a lot of ways,” she said. “We've got photography, sculpture, painting and mixed media. There are several different kinds of art you'll see here. The oldest work in the show is by Henry Ossawa Tanner that is an incredible piece. These are all artists you hear about, and you read about and they're here in this collection.”

A new work by Carrie Mae Weems that arrived from New York in time for the exhibition greets visitors at the entrance. Situated directly across from the title wall, Weems' work sets the stage for the exhibition and prepares patrons to receive the bounty of rich visuals to come.

According to Andrews, a piece called “Color: Real and Imagined,” created in 2014, recently arrived, as well as four works by Lina Iris Viktor.

Viktor is a British-Liberian painter whose work Andrews is proud to have as part of the collection. *The New York Times* called Viktor's paintings “queenly self-portraits with a futuristic edge.”

Acknowledging the museum's mission revolves around women artists of the African diaspora, Andrews said the curatorial process also included “thinking about what students would want to see right now.”

“So, for example, there's a work by Renee Cox from 1994 called ‘Hottentot Venus’ that is a self-portrait, remixed representation of Sarah Baartman,” she said.

Baartman was a South African Black woman who was showcased and exploited because of her physical appearance. Cox's self-portrait is a strong statement about the racism that ravaged Baartman's existence.

Andrews believes “Silver Linings” is a presentation of some of the strongest works of the 20th and 21st century masters.

“Within the galleries, there are lots of wonderful Black women and men artists — where a quilt from Faith Ringgold sits beautifully in conversation with the Elizabeth Catlett [sculpture], or the Bearden (collage) in the gallery right next door,” she said.

As a teaching museum, it was important to showcase the works of Spelman faculty like Myra Greene,

head of the Art and Visual Culture Department.

“I think one of the most powerful moments in the show is the viewing room that is entirely dedicated to Greene's ambrotypes,” said Andrews. “With this, I want to show that you can exhibit old photography in safe ways that are beautiful.”

Angela Johnson is a writer who lives in Los Angeles.

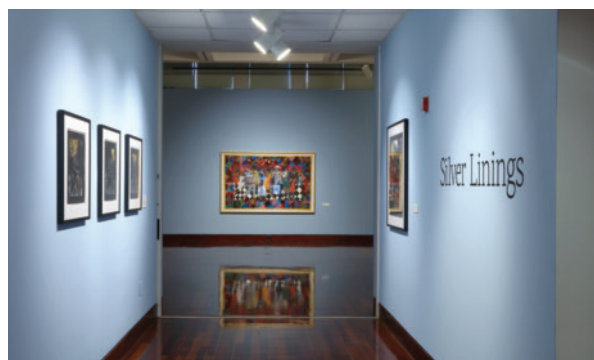

## *From Feeding the Hungry to Facilitating Difficult Dialogues*

# SPELMAN'S SOCIAL JUSTICE FELLOWS PROGRAM PREPARES STUDENTS TO CHANGE THE WORLD

BY CONNIE GREEN FREIGHTMAN

The lobby of Laura Spelman Rockefeller Memorial Hall features an eye-catching timeline collage honoring Spelman College's history of activism from the College's founding to the present.

The hall is home to the Social Justice Fellows Program, which recently marked its 10th anniversary. The expansive, photographic mural is a symbol of pride and inspiration to hundreds of budding scholar-activists.

"The mural was designed so that every time our students pass it, they see the women activists who have come before them and women who are still here doing social justice work," said Cynthia Neal Spence, Ph.D., C'78, associate professor of sociology and founding director of the Social Justice Fellows Program. "It is a space devoted to the development of scholar-activists who wish to make a difference in the world."

Spence launched the Social Justice Fellows Program in fall 2011. The program's framework was inspired by the Spelman tagline: "A Choice to Change the World," which was introduced during the administration of former Spelman president Beverly Daniel Tatum, Ph.D.

The program creates a space for students to explore and interrogate how individuals historically and contemporarily bring about change at the social, political and legal, and policy levels nationally and globally. Fellows are selected annually as rising juniors and continue in the program through their senior year. They receive semester stipends and participate in social justice advocacy internships, monthly colloquia experiences, book discussions, and social entrepreneurship projects. They represent various academic disciplines and receive faculty and alumnae mentorship in their social justice area of interest.

"I see the program as a way to augment the work that students do in community service, because Spelman also has a strong history of community service," Spence said. "But I thought it was important for students to begin to focus on what's happening on the social and political structural levels that require such a great need for community service and civic engagement. And so, the Social Justice Fellows Program was

founded to help students merge their intellectual interests with their social justice passions."

In response to high student interest and limited funding, an associates cohort was added that offers no stipends, but allows more student participation in programming, such as book discussions and internships.

The program serves up to 15 fellows and 50 associates annually. Since its inception, about 400

students have participated as fellows or associates. Currently, the program is 98% grant-funded, which requires constant grant-writing to sustain it. Still, Spence remains optimistic. She hopes the program will gain enough funding to become financially institutionalized and self-sustaining.

In the meantime, like Spelman women before them, social justice fellows are leaving a legacy of advocacy. To ensure initiatives continue after they graduate, they create succession plans to prepare other students to keep the projects going.

Ongoing projects include the Blue Record podcast, which pays homage to the Red Record by journalist and activist Ida B. Wells. Another social justice initiative, the Quarterman & Keller Social Justice Scholars, focuses on local and national discussions about reparations. The project brings together





Atlanta University Center students who collect oral histories and engage in racial healing work with descendants of an enslaved family (the Quartermans) and descendants of their enslavers (the Kellers).

For her part, Tyra Beaman, C'2016, has strived to heal the nation's widening divisions one conversation at a time. The former social justice associate and fellow started *Difficult Dialogues: Intercollegiate Discussion on Race, Class and Gender* during her sophomore year. *Difficult Dialogues* began as a pilot program with students from Spelman and Oglethorpe University. It has since spread to include Agnes Scott College, Emory University, Freedom University, and other Atlanta University Center institutions. For Beaman, who majored in international studies at Spelman, *Difficult Dialogues* informs her current work as a diplomat and her lifelong commitment to social justice advocacy and bridging political divides.

"I would say that during my four years at Spelman, there's nothing I'm more proud of than the *Difficult Dialogues* program. The impact is bigger than me or the students who are now running the program," said Beaman, a U.S. Foreign Service Officer in Brazil. "The impact is giving young people practical tools they can use when things get tough in the workplace, academic space or at home. They understand that conflict can be resolved by dialogue. To me, there's nothing more precious than that."

Sophia Howard, C'2021, always knew she wanted to attend a college with a strong history of activism and chose Spelman because of its Social Justice Fellows Program. For her social justice project, she founded *Unlocked Minds*, a prison education program currently in the form of a book club, at the Whitworth Women's Facility in Hartwell, Georgia.

Through internships with the American Civil Liberties Union of Georgia and the Equal Justice Initiative in Montgomery, Alabama, Howard met mentors who helped her develop the program. One of her mentors, Spelman alumna Pamela Winn, C'88, founded the nonprofit *RestoreHER*, a policy advocacy re-entry organization led by and for justice-involved women of color.

"Social advocacy has been such a backbone of the type of people that Spelman creates and then helps to foster," said Howard, a *RestoreHER* policy intern who plans to attend law school in the fall. "I know that my intellectual growth, personal growth and career growth would not be what it is if I had not attended Spelman and if I had not been in the Social Justice Program."

Social justice fellow Taylor Dews, C'2022, has been following in the activist footsteps of the student leaders who started Spelman's National Action Network chapter. As the chapter's

president, she has focused on strengthening advocacy for the chapter's key initiative: addressing food insecurity, transportation needs and housing insecurity among college students, especially during the pandemic.

"This work isn't something new. There's a legacy of students who experience food insecurity across the nation, especially at colleges and universities," said Dews, who recalled that in 2017 NAN members at Spelman and Morehouse led a hunger strike to draw attention to the problem. "It's a systemic concern at Spelman. I think [addressing these concerns] is the legacy of the National Action Network on campus."

NAN is currently working collaboratively with the Spelman administration on a list of demands to support students in need of food and affordable housing. It also collaborates with the Spelman NAACP chapter, *Difficult Dialogues*, and the Atlanta Student Movement Takeover. NAN leader and social justice fellow Lauren Nicks, C'2023, created a website to connect students with resources.

In a decade of advocacy work inspired by a mural of trailblazing women, social justice fellows have forged their own



*Tyra Beaman, C'2016*



*Cynthia Neal Spence, Ph.D., C'78*

paths to create positive change.

"I think that our social justice work is informed by what has been done before us," said Dews, an anthropology and sociology major who plans to earn a Ph.D. and become an anthropology professor and filmmaker. "Prior to coming to Spelman, I was a social justice warrior in high school. But at Spelman, I was able to frame all of my thoughts and how I viewed the world through an academic lens and a social justice advocacy lens," Dews said. "And with that framing, I think I'll go into the world, keenly aware of the ways I experience oppression, but also the ways I am privileged and can contribute to the world in a generative way."

**Connie G. Freightman** is an Atlanta-based freelance writer and editor.



# A MASTER CLASS IN LEADERSHIP

*Spelman's 10th president retires, leaving a legacy of growth and grace*

BY DONNA WILLIAMS LEWIS, C'79

**M**ary Schmidt Campbell, Ph.D., says coming out of retirement to become president of Spelman was “a calling.” “Every day you go out, and you are surrounded by other people who have also been called to Spelman. You’re working with other people who believe as you believe, who are willing to work every bit as hard, if not harder, than you’re working. It really is quite magical to think that this has been going on for 141 years, that kind of devotion and commitment,” she said.

“I had a rich, full career before coming to Spelman. This was the highlight.” After seven years at Spelman, Campbell will retire at the end of the 2021-22 academic year.

“From the beginning, she was unwavering in her belief that Spelman could and would defy expectations and set in motion plans to improve retention and graduation rates, increase the endowment and promote Spelman’s relevancy and distinctive value,” said Rosalind Brewer, C’84, chair of the Spelman College Board of Trustees. “Her wisdom, wit, humor, intellect and grace will be missed on campus, but I have no doubt that her impact will be felt far into the future.”

## SPELMAN ASCENDS

Spelman continues to be ranked by *U.S. News and World Report* as No. 54 among national liberal arts colleges, up from No. 77 when Campbell started, and maintains a reputation as the nation's leading producer of Black women scientists.

Applications to the College have nearly tripled since Campbell's 2015 arrival, from 5,051 then to 13,600 for the upcoming academic year.

Shortly after her arrival, the College began offering online courses at a discounted rate during summer breaks and now winter breaks, as well. An online program for adult learners called eSpelman has been launched to provide a new revenue stream for the College.

"Spelman Ascends," a capital campaign launched in 2017, exceeded its seven-year stretch goal of \$250 million, and, in just four years, generated over \$317 million in funding for the College in under five years. The funding success enables Spelman to build its first new academic facility in more than 20 years. The \$86 million Mary Schmidt Campbell, Ph.D., Center for Innovation & the Arts, slated to open in 2024, is the first campus building to be constructed outside Spelman's gates.

Funding was also secured for upgrading facilities, including the John D. Rockefeller Fine Arts Center. Its renovated theater and supporting areas will be renamed the LaTanya Richardson Jackson and Samuel L. Jackson Performing Arts Center in honor of the legacies of the couple, whose \$5 million donation represented the largest single gift to the College from an alumna in Spelman's history.

Spelman's academic profile has been enhanced with five new endowed professorships, and the capital campaign exceeded its \$75 million goal for new scholarships, raising \$130 million to date.

This funding has fueled a 325% increase in new full scholarships overall. One year at Spelman — including tuition, room, and board without fees — currently costs \$43,244.

Meanwhile, Spelman's endowment has grown to more than half a billion dollars, rising from \$342 million in 2015 to now about \$525 million, according to Dawn Alston, chief financial officer, treasurer, and vice president of business and financial affairs.

"Financially, we've not missed a beat. We've actually thrived, and we've become even stronger. To have someone who can lead the institution in that situation and make it stronger, that's really a testament to her leadership skills," said Jessie Brooks, senior vice president for institutional advancement.

Campbell's leadership is as much a part of her legacy as her visible accomplishments, many say.

She has won trust, respect, and admiration for her steady-handed, holistic guidance of Spelman. She has garnered a reputation for being thoughtful, strategic, devoted, supportive and unflappable through every challenge she's faced — from the pandemic and the recent spate of bomb threats against the College

to the occasional student protests that come with the territory at an institution with a long-standing tradition of activism.

## CAMPBELL'S PATH TO SPELMAN

Campbell's professional career began in 1977 in New York, where she was director of the Studio Museum in Harlem. Under her 10-year leadership, the facility became the first Black fine arts museum accredited by the American Association of Museums.

She then served as commissioner of cultural affairs for New York City under two mayors, and, in 1991, she became dean of New York University's renowned Tisch School of the Arts, serving there for 23 years.

In 2009, President Barack Obama appointed Campbell as vice chair of the President's Committee on the Arts and Humanities.

She took her first walk on Spelman's campus in 2014, when her predecessor, Beverly Daniel Tatum, Ph.D., invited her to the campus to consult on the feasibility of a new arts facility, which is now the burgeoning Mary Schmidt Campbell, Ph.D., Center for Innovation & the Arts.

Shortly after that visit, a recruiter asked Campbell to consider becoming a candidate to replace the retiring Tatum.

"I immediately said, 'No,' because in my mind I was retired," Campbell recalled.

She also had a good idea of what could be in store for her because she had been a college president's wife. Her husband, physicist George Campbell Jr., Ph.D., was president of The Cooper Union for the Advancement of Science and Art in New York City for 11 years.

However, the recruiter was persistent, and Campbell finally agreed to make a pit stop during a road trip from New York to Montana to meet with the "huge" search committee of trustees, faculty, students and community members.

Deeply stirred by their stories of what brought them to Spelman, Campbell soon made her place among them, bringing experience not only from a Black institution, but also from an all-female environment.

"She came in talking about how we improve our work and how we work to sustain and build on successes. ...I think she's also taught us to dream big and work toward that ideal every day and that's what Spelman is all about," interim Provost Dolores Bradley Brennan, Ph.D., said. "Spelman is a place that was built for President Campbell. "It's been a great honor and a privilege to work this closely with her. She is a master class in leadership."

## THE IRONY OF A SCHOOL FOR WOMEN

A Philadelphia native, she graduated from the Philadelphia High School for Girls, one of the nation's first public schools for women.

"Fun fact," she said, in her characteristic way, before sharing the names of some other notable alumnae of the school, including former Atlanta Mayor Shirley Franklin and Isabel Stewart, the wife of Donald M. Stewart, Spelman's sixth president.

She is praised for the way she has positioned Spelman on the national stage for supporters and potential donors, and for her persistence in making sure they understand the College's unique significance.

"There is no place else in this country where you will find the Black woman so securely at the center of a universe designed for her, and there are over 2,000 of us," Campbell said. "Everything has been designed for her — every course, every faculty who has been chosen, every co-curricular activity, every leadership opportunity, every internship."

## LOOKING TO THE FUTURE

Morehouse College President David A. Thomas, Ph.D., said the Atlanta University Center Consortium has a stronger collaboration today than in several generations thanks to Campbell's "wisdom and leadership, and her commitment to the idea that we are stronger together."

Spelman has partnered with other AUCC colleges for an undergrad program in art history and curatorial studies, and for a data science initiative that prepares students to meet the growing demand for data scientists and data analytics experts.

Last year, Spelman and Morehouse jointly launched the Center for Black Entrepreneurship with a \$10 million grant from Bank of America. The first-ever academic center designed to empower Black entrepreneurial talent is located on the campuses of both colleges.

Spelman also has extended its reach into the West End community, with more than 100 students tutoring public school students in reading and math.

Thomas has come to know Campbell well through weekly meetings of the Council of Presidents of AUCC, which she chairs.

"She's an academic leader who remains a scholar. Mary has also been a leader in the city of Atlanta," Thomas said, ticking off the lengthy list of civic, business, and higher education boards and committees on which she serves.

Campbell is also a prolific writer who received the 2018 Hooks National Book Award for her book, *An American Odyssey: The Life and Work of Romare Bearden*. She received the Medal of Distinction from The American Academy in Rome at its 2021 New York Gala for advancing the arts and humanities.

Thomas claimed to know the secret to how she does it all.

"When you wake up swimming, that makes it easy for you to swim laps around other people," he said of Campbell, who takes regular swims at the campus Wellness Center.

Campbell also enjoys skiing. She and her husband, who have three sons and eight grandchildren, learned to ski when she was 46 and he was 48. Their love for the sport and trips to the Sundance Film Festival led them to explore the Northwest, where they found their second home, a house on the side of a hill in Big Sky, Montana. They plan to divide their time between that home and their home in Harlem.

"My husband of 53 years and I agreed that I would say 'no'

to everything in the first year, so I could make a kind of clean break, pause and have some reflection time and really think about what I want to do with the next chapter of my life," she said.

As for Spelman's future, she hopes the College will continue to push toward a 100% graduation rate.

"It means that we keep discovering all the things we can do to support our students as they're going through this journey and removing as many barriers as possible so that they can get there without crippling debt."

According to Campbell, Spelman's six-year graduation rate is 76%, about 30 percentage points higher than the national average for Black students.

"While that's really impressive, our students leave with too much debt. Our goal was not only to get more scholarship aid for students, but to provide ways to make College more affordable," she said.



Her advice for her successor, Helene Gayle, M.D., is to listen to all the College's stakeholders.

"A college is a complicated place because there are many stakeholders — the faculty, the students, the staff, the parents, alumnae, trustees and donors. All of these people feel they have a real stake in Spelman," she said.

"So, you have to listen very carefully because all of this has to become very orchestral. You have to be the conductor. You have to be able to hear that first violin, and you have to be able to hear the tuba. You're doing that all the time, because you want to make something that is beautiful and resonant and has continuity and lifts the spirit."

That is the symphonic leadership of Mary Schmidt Campbell.

**Donna Lewis, C'79**, is a freelance journalist who previously worked for 30 years as a reporter and editor at The Atlanta Journal-Constitution.

# A Tribute to President Campbell

BY AYOKA CHENZIRA, PH.D., ON BEHALF OF THE DIVISION OF THE ARTS

On Sept. 5, 2014, I had the responsibility and the pleasure of greeting Dr. Mary Schmidt Campbell at the front gate and escorting her through the halls of Spelman College to tour the arts facilities and engage in conversation about the future of ARTS@Spelman. A fierce champion of the arts, one of the country's leading arts educators, and a recognized trailblazer in higher education, she visited the campus as a consultant to evaluate our arts programs, a task inspired by a plan from the previous administration. Neither of us knew at the time she would begin her tenure as the 10th president of Spelman College in less than one year and that it would represent a historic new chapter in Spelman's life and that of the AUC and the Atlanta community.

What doesn't happen in a year happens in a day. This saying comes to mind as seemingly overnight ARTS@Spelman was catapulted into new possibilities. When President Campbell took the helm of the College, she invited a group of faculty to form an ARTS@Spelman steering committee, which I chaired as the division chair for the arts. The committee was composed of arts, humanities and science faculty. The task was to author a white paper, and present it to the Spelman faculty for comment and review. Later, a retreat with arts faculty and additional meetings confirmed the direction for each of the arts disciplines and, more broadly, established a bold vision for the Division of the Arts. That vision is to be the leading place for creative invention inspired by the historical and contemporary thought, research, and practice of Black women, informed by the humanities and technology and reaching into the global sphere.

While inward facing discussions were taking place on campus, President Campbell knew how important it was to see

best practices in motion and engage with artists. She escorted over 30 students and faculty to New York to see Lin Manuel Miranda's production of *Hamilton* on Broadway followed by a private Q&A with the cast. We visited the world-renowned Public Theater where Miranda developed the play and dined with Ron Chernow, the author of the book that serves as the basis of the play. The impact of those public-facing conversations will be remembered for years to come.



*Ayoka Chenzira*

Understanding the value of artists both inside and outside of the academy, President Campbell provided resources to bring distinguished professors and other accomplished guest artists to teach courses or provide workshops at Spelman. In addition, she encouraged the development of new disciplines, resulting in documentary filmmaking, photography, and interactive media programs. Her tireless efforts to address the lack of Black participation in museum leadership resulted in a major gift, which included scholarships, to establish the AUC Art History + Curatorial Studies. Here, students learn from world-renowned art historians, curators, and museum professionals. Undoubtedly, the next

generation of our emerging scholars will significantly influence the art world.

Acknowledging our desire for growth and the critical need for resources, President Campbell challenged the Division of the Arts faculty to develop our guiding principles, and establish strategies for collaboration.

Early in her tenure, President Campbell arranged a partnership with New York University's Interactive Telecommunications Program, where each summer several Spelman arts faculty live

# PRESIDENT CAMPBELL ENCOURAGED THE DEVELOPMENT OF NEW DISCIPLINES, RESULTING IN DOCUMENTARY FILMMAKING, PHOTOGRAPHY, AND INTERACTIVE MEDIA PROGRAMS.

in a NYU dorm for four weeks to learn about art and technology and engage with other faculty and students from diverse disciplines.

Simultaneously, she established the Spelman College Innovation Lab that engages the intersections of art, science, technology and engineering. From its humble beginnings in two rooms of the Rockefeller Arts Building, the Innovation Lab has since expanded and is now established as a nationally recognized campuswide resource where the Spelman community can engage in creative inquiry and real-world problem-solving with technology.

The departments that comprise ARTS@Spelman are currently scattered around campus but will soon have permanent spaces. The renovated Rockefeller Arts Building will house the new LaTanya Richardson Jackson and Samuel L. Jackson Performing Arts Center and serve as the home for the Department of Theater & Performance beginning fall 2023

On April 29, the College began construction of the Mary Schmidt Campbell, Ph.D., Center for Innovation & the Arts (see page 20). Built for a community of innovators, creative risktakers, collaborators, artists and scientists, it was designed by Jeanne Gang, an award-winning world-class architect, with guiding input from Dr. Campbell, faculty and student



representatives. The facility is historic. It will gather the arts into one space for the first time, and it will be the new public face of the College as the first forward-facing building on campus, the Mary Schmidt Campbell, Ph.D., Center for Innovation & the Arts will welcome the Atlanta community via its front porch.

Through President Campbell's visionary leadership, the Division of the Arts found bold new ways of expression. She championed the idea that the arts are vital and represent another way of thinking about and contributing to the world. Her commitment to faculty, staff, and students created a rich and affirming learning environment.

I am deeply proud to have had an opportunity to work with and learn from such an extraordinary, courageous, fierce, compassionate spirit who is an exemplary leader. My work with President

Campbell is the highlight of my professional life as an educator. As she retires from Spelman College, she leaves a powerful legacy, her gift to future generations who will know through her work that they too were at the forefront of her imagination.

**Ayoka Chenzira, Ph.D.**, is the Diana King Endowed Professor in Film and Filmmaking, Television and Related Media, is professor and division chair for ARTS@Spelman.

# A Fond Farewell to 'Our Hamiltonian Prez'

*President Campbell,*

At your inauguration, I told you we (the faculty) had been looking for a mind at work, that in you we were more than satisfied, and I reminded you to remember from there on out, that history had its eyes on you. Fast forward to today: you are yielding your power and stepping away.... Today, we find ourselves doing something we are reluctant to do, but once again we are learning from you, as you teach us how to say goodbye, cherish your legacy, and move on carrying forward the story of your time with us as our 10th president.

So, let's "Rewind" and examine the historical record... As we look back upon your time as president of Spelman College, we realize **three fundamental truths at the same time** (*channeling "Hamilton"*):

1. You were the model leader, president par excellence
2. You ensured Spelman College was the room where it happened
3. It was the most perfect union

## **REWIND to No. 1: The Model Leader**

You took us to school, put us through our relentless paces, and taught us our ABCs anew – the MSC Campbell's Alphabet Stew – A through Z, from *Awesome wow* to *Zealous* to the Nth.

## **REWIND to No. 2: You put us in the room where it happened: (views from the Division Chairs)**

*(From Dr. Pavri):* ... We have always remained impressed at the speed with which you responded personally to emails (because we know your inbox probably remained flooded at all times) and how invested (and just how good!) you were in providing the presidential heft in programs such as the CPI, which required your informed presence at meetings over the years.... We were indeed lucky to have had your leadership.

*(From Dr. Winfield):* You established a strategic plan that was timely and unabashed about celebrating Spelman's vast accomplishments, lifting them as a mantle for all to emulate. You set an ambitious capital campaign and pursued fundraising goals with unquenchable energy....



*(From Dr Chenzira):* ...The emphasis on cross-campus collaboration resulted in the establishment of the Spelman College Innovation Lab that engages the intersections of art, science, technology and engineering. From its humble beginnings in two rooms of the Rockefeller Arts building, has become a nationally recognized, campus-wide resource where the Spelman community can engage in creative inquiry and real-world problem solving with the use of technology....

*(From Dr. KPL):* ...You championed bold strides forward in STEM, technology, data science, digital humanities, innovations in the arts, global education, student success, women gender and sexuality studies.... You stood firm against the naysayers in adopting our forward-looking transgender policy....

## **REWIND to #3: It was indeed the most perfect union**

That fact was proven, above all, when the pandemic hit. You steered us safely through the covid crisis. ... When we wanted to hesitate and retreat, you plunged ahead armed and armored with courage, clarity, and conviction.... You expertly calculated the element of risk involved in pressing ahead with the appropriately named PATH FORWARD initiative...., and we won.

...We assure you that we will continue to nurture the seeds you planted, protect your legacy, and tell your story. We will cherish and continue to build upon this strong foundation that you laid, even as you enjoy your moment in the shade.... Thank you for all your service!... You got the job done!...

*(Dr. KPL on behalf of the faculty and the Council of Chairs to our Hamiltonian Prez.) (An excerpted letter)*

**Kathleen Phillips Lewis, Ph.D.**, is division chair for the humanities and chair of history.

**Tinaz Pavri, Ph.D.**, is division chair for social sciences and education, chair of Asian Studies Program.

**Leyte Winfield, Ph.D.**, is division chair for natural science and mathematics and chair of COE-MWS internal steering committee.

**Ayoka Chinzera, Ph.D.**, is the Diana King Endowed Professor in film and filmmaking, television and related media and division chair for Arts@Spelman.

## ELEVATING OUR COMMUNITY TO EXCELLENCE

BY DAVID A. THOMAS, PH.D.

The bond between Spelman and Morehouse is among the strongest connections between colleges anywhere in the world, which makes partnership between presidents indispensable to our collective success.

In President Mary Schmidt Campbell, I have found a collaborator, confidant and friend. Together, we have envisioned intercollegiate programming on the cutting edge of entrepreneurship, culture and technology, which will position students of both institutions to be among the most prepared in the world.

As a fellow president, I have benefited from Dr. Campbell's decades of expertise, professionalism, intellectual insight, and student-centered leadership philosophies. As a colleague, I have appreciated her authenticity, compassion and unpretentious confidence. Just as important, I have watched her assume the national stage with courage, serving as a champion of equity, opportunity and justice.

Dr. Campbell takes the needs of just one of her students as seriously as she does the needs of all of her students. She nurtures their growth as leaders, scholars and intellectuals, even as she sees clearly their humanity, their talent and their promise.

She has been a relentless force of excellence within the Atlanta University Center Consortium, singularly driving many of the innovative initiatives that have benefited all member institutions. She has uniquely built and leveraged relationships, both local and global, to engender a rare kind of trust and goodwill that makes the world's most-enterprising leaders invest in her vision. I know her to be at once thoughtful and deliberate, yet also tough and decisive. This is why, under her leadership, an institution at the peak of achievement like Spelman has found even higher heights toward which to rise.

As much as any other quality, I appreciate Dr. Campbell's creativity. Perhaps borne from her diverse experience as a scholar in literature, the arts and the humanities — combined with experience as an administrator and executive — she daily demonstrates extraordinarily innovative thought leadership and invention.



Throughout her career, her gift has been empowering cultural, intellectual and civic expression. As a leader, she creates environments that allow ideas to take root, and then helps cultivate them until they grow and blossom. As an influencer, she pushes others to think deeply and critically and to solve challenges through collaborative ingenuity. As an intellectual, she leads by example, pushing the boundaries of contemporary knowledge to examine new possibilities. As a humanitarian, she looks for ways to make life better right here in the AUC community, but also in the world at large.

The blessings and good fortune we wish for Dr. Campbell as she moves forward to her next great endeavor are far from obligatory rhetoric. On the contrary, they are reciprocation. Because of her leadership, students at Spelman, Morehouse and the other AUC institutions will be blessed with the good fortune of increased resources, enhanced programming, and expanded opportunity that are her legacy. Her contributions have been invaluable, and the trail she has blazed will inspire generations that will continue to affect global change for the foreseeable future.

Morehouse College's faculty, staff, students, and supporters know that our community has been elevated because of Dr. Campbell's work and passion to improve the lives of others. We are forever grateful and wish her Godspeed.

David A. Thomas, Ph.D., is president of Morehouse College.

## SHAPING MY DAUGHTERS INTO WOMEN OF CONSEQUENCE

BY MICHAEL HODGE, PH.D.

It is my honor to say a few words about Dr. Mary Schmidt Campbell as she prepares to leave the presidency of Spelman College to take on the next challenge of her journey.

I could write about the many accomplishments of Dr. Campbell, a woman of consequence, for the Atlanta University Center Consortium and its member institutions. I could write about how she ushered in a new major and minor in art history and curatorial studies — not just for Spelman, but for the entire AUC community. Or, how she leveraged





great relationships to provide funding for faculty development across the AUC. I can even write about the breaking of ground for a new arts and innovation building that will be a place of engagement for students, faculty, staff, and the metropolitan Atlanta community. Professionally, I could write about the ways she has inspired and coached me to be better in my role as a provost and now as the executive director of the AUCC. All these things are tremendous and wonderful accomplishments.

But she is more significant to me for two major reasons: my daughters. Dr. Campbell began her tenure with my older daughter and concludes her time as my younger daughter graduates. Her direct words of encouragement to my daughters and her model of leadership and service (always with an artistic flair) set a foundation for my daughters to be women of consequence who are choosing to change the world.

Best wishes, President Campbell.

**Michael Hodge, Ph.D.**, is executive director of the Atlanta University Center Consortium Inc. and dad to Morgan and Meagan.

## BROADENING THE 'CIRCLE OF THE FAITHFUL'

BY ROSALIND 'ROZ' BREWER, C'84

It gives me great joy to express my admiration for President Campbell and convey my gratitude for the contributions she has made to Spelman College and the community it serves.

The Spelman College Board of Trustees carries the weighty responsibility of ensuring the fulfillment of the College's mission through careful oversight of institutional assets and strategies that enable relevancy and success for generations to come. This, of course, requires delegating key duties to the president for day-to-day operations; chief among them is safeguarding and strengthening Spelman's model of shared governance. This makes selecting a president one of the most impactful decisions a board will make to ensure ongoing success for itself and the College.

The appointment of President Campbell as Spelman's 10th president signaled our confidence that her success at managing complex organizations; her unquestionable integrity, distinctive career and devotion to African American life and culture;



as well as her passion for mission-centric endeavors prepared her to continue Spelman's legacy of insightful and visionary leadership. I also was personally swayed by what I saw as shared principles and values for courageous, people-centric leadership. In the years following her appointment, my regard for her personal and professional attributes has intensified.

In recent years, innovation, disruption, and complexity have added to President Campbell's depth and breadth of knowledge, skills, and experiences essential for higher education leadership — all of which make her outstanding accomplishments even more remarkable.

President Campbell is a bold visionary. From the beginning, she was unwavering in her belief that Spelman could and would defy expectations and set in motion plans to improve retention and graduation rates, increase the endowment, and promote Spelman's relevancy and distinctive value. She has been a stalwart champion of our many points of pride, while simultaneously pushing us to wrestle with how to honor Spelman's legacy of struggle, equity, love, leadership, and light for a new generation.

In considering the daunting national and global challenges our graduates will face as emerging leaders, she has inspired us to "take risks, make mistakes, fail and create the unimaginable." Her willingness to lead by example is what I admire most. She took risks, celebrating the wins and course-correcting when necessary. She owned her mistakes publicly and gave her team the space to fail. As a result, we are building our first full academic facility in 20 years — the Science Center was dedicated in 2002. We are rising among the ranks of U.S. campuses recognized for the most innovative, enhancing technology and entrepreneurial-focused curricular and extracurricular opportunities. We are meeting critical needs for a diverse and inclusive workforce and increasing access to our award-winning faculty and education.

During her time as president, Dr. Campbell has broadened Spelman supporters into what she dubbed the "circle of the faithful." I am certain that she has also broadened her personal circle of lifelong friends and supporters. Her wisdom, wit, humor, intellect, and grace will be missed on campus, but I have no doubt that her impact will be felt far into the future. I know she will continue to make contributions to society through her volunteer activities, and I cherish the knowledge that our friendship will endure.

"Oh God, forever bind our hearts to thine."

**Rosalind "Roz" Brewer, C'84**, is CEO of Walgreens Boots Alliance Inc., and chair of the Spelman College Board of Trustees.

## SPELMAN IS IN PRESIDENT SCHMIDT CAMPBELL'S MIND AND SOUL

BY PRESIDENT FREEMAN A. HRABOWSKI III, PH.D.

I met Mary Schmidt Campbell in 2001 when we were among a handful of African Americans being inducted into the American Academy of Arts and Sciences at Harvard University. I watched as she and Quincy Jones signed the Academy's *Book of Members*, which contains signatures going back to President John Adams and other founders. It was a special moment, and I remember asking who she was and learning she was the dean of NYU's Tisch School of the Arts. My wife, Jackie, and I were truly inspired, both on that day and as we learned of her many achievements.



Years later, Mary was nominated to become the first Black woman on the Alfred P. Sloan Foundation board, and I remember as other board members started to sing her praises. It was clear that I did not need to say much because she was already regarded with such deep admiration. Serving with her on that board, I was moved on countless occasions by her approach in making important points about the arts, the connections between the arts and sciences, and the need for greater representation at all levels of our society. She combines passion and insight with wisdom and humility.

Having been close to Spelman presidents Johnnetta Cole and Beverly Tatum and having been honored to have received an honorary degree from Spelman in 2013, I could not have been more thrilled or impressed when Mary told me she was being considered for the Spelman presidency. I especially enjoyed hearing the excitement in her voice after her first visit there. She was impressed by the mission, the rich history, and the success of Spelman students and alumnae.

In the time since Mary became Spelman's 10th president in 2015, we have had many opportunities to talk about issues and challenges in American higher education. At the University of Maryland, Baltimore County, we take great pride in being among the top producers of African Americans who go on to complete Ph.D.s in the natural sciences and engineering. It won't surprise many that Spelman is the leading producer of Black women who go on to complete these degrees. Equally important, Mary has brought to the institution her own rich relationships and expertise in the arts.

Working with a strong faculty, Mary has been able to take Spelman to the next level in fundraising, strengthening the

College, and allowing for new investments in programs and facilities. She also has had the support of her colleagues and a strong board, led by the visionary Rosalind Brewer. Spelman was wise to select Mary as president, and even wiser to support her. At her installation in 2016, I shared the story of another great educator and leader, Mary McLeod Bethune, founder of the Daytona Literary and Industrial Training Institute for Negro Girls, which is now Bethune-Cookman University. To paraphrase Ms. Bethune, Spelman is in President Schmidt Campbell's mind and soul.

*Freeman A. Hrabowski III, Ph.D., is president of the University of Maryland, Baltimore County.*

## MAY YOUR LATTER YEARS BE EVEN GREATER THAN YOUR FORMER YEARS

BY HELGA A. GREENFIELD

It is a joy to share this tribute to Dr. Mary Schmidt Campbell, president of Spelman College. I have had the privilege of serving as her chief of staff since Aug. 10, 2015, soon after she arrived on campus. Dr. Campbell is a stellar leader and a great strategic partner. For nearly seven years, she has led a movement to enhance and expand the reach and continued growth of Spelman College.



Dr. Campbell is a mover and a shaker. She is a force to be reckoned with. I thought I had mastered flexibility until I became her chief of staff. Dr. Campbell gives being flexible a whole new meaning. She may be tiny in frame, but she is tall in courage and character when it comes to moving the agenda forward. It has been rewarding to work with her and to witness the fruit of her labor firsthand.

Dr. Campbell, I am thankful for you. It has been an honor and a privilege to be a part of your leadership team. I pray that abundant peace and purpose will be yours in retirement. May you bask in the joy of time spent with family and friends. May the works of your hands continue to reap meaningful rewards. And may your latter years be even greater than your former years. Amen!

*Helga Greenfield is chief of staff to the President, and associate vice president for Title III and Government Relations.*

## A HAIKU FOR MARY: ASCENDS

BY TERRI HARRIS REED

heights supreme, we praise  
noble work, soaring gaze  
hearts forever bound

**Terri H. Reed, Ph.D.**, is senior vice president and secretary of the College.



## AN EXAMPLE OF SELFLESS SERVICE

BY FANA R. HAILESELASSIE, C'2021

Leadership in the time of COVID-19 and racial injustice is a moral obstacle course – a continuous test of conditions beyond one's control. The task to bring calm amid calamity is an artisanal craft that demands adaptation and compassion alongside experience and connection.



President Campbell's leadership in a period of global distress has proven to be an example of selfless service. I worked alongside her when I assumed my position as the 79th Student Government Association president at the height of the COVID-19 pandemic and our nation's racial reckoning in 2020. Cosmopolitan and community-oriented, the nature of a tenured curator lingers in President Campbell's approach. Never too quick to judge and always eager to observe, our visionary president's ambitions were crafted with the strategic expertise that we all desperately needed in a time of separation and distress. I watched in awe as she defended the concerns of students *and* local community members while advocating for fields and interests that had been neglected for too long.

Through the Mary Schmidt Campbell, Ph.D., Center for Innovation & the Arts, President Campbell's legacy will be permanently embedded into Spelman's community and culture. For this, we express our gratitude and celebrate her accomplishments upon the occasion of a well-earned retirement. Only our beloved hymn can hallmark the occasion of completing such noble work: "May peace with thee abide, and God forever guide, Thy heights supreme and true. Blessings to you."

**Fana R. HaileSelassie, C'21**, was the 79th Spelman Student Government Association president.

## A 'TRUE BLUE' SUPERSTAR

BY JESSIE L. BROOKS

It is amazing how quickly time has flown by. I remember my first interview with Dr. Campbell for my position as vice president of Institutional Advancement in 2016 like it was yesterday. I recall being extremely impressed with her passion for Spelman College and her staunch desire to continue building a strong foundation for future graduates leaving its gates.



I have had the honor of working closely with Dr. Campbell over the past five-plus years and witnessing her dedication and commitment to launching, executing, and implementing a historic comprehensive campaign for student scholarships, innovative academic programs, endowed professorships, and unrestricted support for students.

Dr. Campbell has helped increase our overall endowment to new highs and secured funding for the new Mary Schmidt Campbell, Ph.D., Center for Innovation & the Arts, to name a few of her achievements. Her numerous contributions to the College will be a part of the rich history and legacy of Spelman College presidents.

Dr. Campbell has been a valued mentor, adviser, strategist, and role model for me. I sincerely appreciate her steadfast support to the Division of Institutional Advancement for our engagement and outreach initiatives. Without her trust, guidance, and unwavering commitment to our efforts, none of our successes would have been possible. She is definitely a "true blue" superstar in our eyes. We wish her much success as she enters a new chapter in her life and know that our paths will continue to cross in the future.

Good luck, Dr. Campbell.

**Jessie L. Brooks** is senior vice president of Institutional Advancement.

# Mary Schmidt Campbell, Ph.D., Center for Innovation & the Arts

*New Facility Aims to Connect Community, Spark Creativity  
and Inspire Interdisciplinary Collaboration*

BY CONNIE GREEN FREIGHTMAN

Spelman College is building a striking new building and front porch to the community at Westview Drive and Lee Street. The new Mary Schmidt Campbell, Ph.D., Center for Innovation & the Arts is slated to open in 2024.

The center will bring together arts departments now scattered across the Spelman campus into a collaborative community of innovators, artists and scientists.

“We deliberately approached the design to break down academic silos to create a flow of traffic from the main campus to the CI&A. This flow will encourage opportunities for interdisciplinary encounters,” said President Mary Schmidt Campbell, Ph.D., the eponymous visionary for the center. “This is the spirit of Spelman, the spirit of the contemporary liberal arts college and the spirit of 21st-century innovation.”

The new learning environment will support the College’s strategic pillar to foster academic innovation by integrating art, technology, community engagement and leadership opportunities.

One of the center’s key features will be the “Front Porch,” a historical and cultural symbol of hospitality and social interaction that will link the College to Atlanta’s West End community.

Located on the ground floor and facing a public

plaza, the porch will invite the community into a dance performance studio, a high-tech digital black box theater, a café/retail outlet, and a second gallery for the Spelman College Museum of Fine Art.

Inspired by Campbell’s childhood memories of family porch gatherings in her hometown of Philadelphia and her grandparents’ home in Amelia, Virginia, the front porch feature was a must-have.

“I wanted to capture that welcoming, community gathering spirit,” she said.

The central hub of the 84,000-square-foot building will be the Forum. This open, two-story space will house the Arthur M. Blank Innovation Lab, a collection of maker spaces, digital media and gaming labs, and co-curricular activities for the Center for Black Entrepreneurship.

“The Forum is envisioned as a place where all members of our community, regardless of academic discipline, can gather to collaborate and innovate,” said Art Frazier, Spelman director of Facilities Management and Services.





*Pictured left to right at the April 29 groundbreaking are board vice chair, Ronda Stryker, board chair, Rosalind Brewer, C'84, and President Mary Schmidt Campbell.*

Surrounding the Forum will be the three-level Hive, a multi-zoned area threaded with flexible spaces devised to enhance learning, teaching, rehearsals, performances, and exchanging ideas across disciplines. The Hive will house classrooms, offices, a conference center, and a roof terrace.

STEAM (science, technology, engineering, arts and math) is the center's core design principle. The facility builds on Spelman's long-standing strength in STEM and award-winning programs in visual arts, art history, curatorial studies, photography, documentary filmmaking, dance, theater and music.

It also represents a cultural shift at Spelman, said Jade Lockard, C'2020, who discovered a passion for tech startups after her team won the first Spelpreneur 10-day Startup Competition in 2018. The education studies major now supports HBCU entrepreneurship as the program director for Nex Cubed's HBCU Founders Initiative.

"Spelman students and alumnae have a long history of pursuing entrepreneurship. Establishing a dedicated, on-campus space will further nurture innovation, enabling even more business development and creativity," Lockard said. "This is the future. The future of Spelman is students having a community and designated multidisciplinary space to create, develop and foster tech and innovation ideas."

In keeping with Spelman's commitment to sustainability, the College hopes to install a stormwater retention-and-reuse system at the site. Spelman students developed the plan for the system with the nonprofit environmental group ECO-Action.

If funded, the system would reduce flow into the Proctor Creek Watershed, conserve water and save money, Frazier said.

Studio Gang, an award-winning, women-led architecture firm based in Chicago and New York, designed the center in partnership with Atlanta minority firm Goode Van Slyke. Turner Construction will build the four-story structure.

Fundraising has exceeded the \$86 million. Groundbreaking was April 29, 2022.

In December 2018, the center received its largest contribution – a \$30 million gift from Spelman College trustee Ronda Stryker and spouse William Johnston.

Other major donations include a \$12 million gift from the Lettie Pate Evans Foundation and a \$10 million grant from the Arthur M. Blank Family Foundation to establish the Arthur M. Blank Innovation Lab, now known as the Spelman Innovation Lab. The College also has received significant gifts from many other donors to make this facility a reality.

Darnita Killian, Ed.D., C'79, former vice president for student affairs at Spelman, is among the alumnae donors to the center. Her gift was a "natural outgrowth" of a Spelman scholarship she started in memory of her mother, Darlyne Atkinson Killian, C'48, who majored in art and history at Spelman and taught art in the Atlanta Public Schools.

Now she looks forward to seeing the "shiny new building on the corner, standing like a beacon."

"I am so excited about the new center. I am very proud of Spelman and the evolution of Spelman over 141 years of teaching women to be global leaders," said Killian, who majored in economics at Spelman and whose family legacy includes 16 Spelmanites. "Spelman is already an excellent institution. For future generations, the cutting-edge art and technology at this center will lead to even more excellence."

*Connie Green Freightman is an Atlanta-based freelance writer and editor.*

# INVESTITURE OF MARY SCHMIDT CAMPBELL, PH.D. APRIL 10, 2016



# ENHANCE OPERATIONAL EXCELLENCE

Inspire | Invest | Transform | Cultivate

## A CAPITAL CAMPAIGN FOR SPELMAN COLLEGE 2017

### SPELMAN ASCENDS

**2017**

A feasibility study on a capital campaign is initiated

**2018**

A feasibility study finds \$200 million to \$250 million needed for capital campaign, the largest in the College's history

**2022**

Campaign reaches \$317 million



**Imagine.  
Invent.  
Ascend.**

# ARTS@SPELMAN 2016-2022

## 2014

Dr. Campbell, arts champion, educator, scholar and administrator, visits Spelman's arts facilities to engage in conversation regarding the future of Arts@Spelman

## 2015

An interdisciplinary group of faculty members form Arts@Spelman steering committee

## 2016

Mellon Artist in Residence – Alice Walker Arts celebration in honor of Mary Schmidt Campbell

## 2018

Art History + Curatorial Studies Collective established by a \$5.4 million Walton Family Foundation grant to create an art history major and curatorial studies minor for Atlanta University Center students

## 2021

Renovation of Rockefeller Fine Arts announced Increased endowed professorships

\*Two Diana King Endowed Professorships

\*One Endowed AUC Art History + Curatorial Studies Collective



## 2022

CI&A groundbreaking

# PRESIDENT'S READING CIRCLE 2016-2022



**President's Reading Circle** established fall 2015 by Dr. Campbell to create an opportunity for students to engage in a collective literary program designed to introduce an interdisciplinary approach to the arts and liberal studies.

## 2015

Alexander Hamilton, Ron Chernow

## 2016

Alice Walker Trilogy The Color Purple The Temple of My Familiar Possessing the Secret of Joy

## 2017

Just Mercy, Bryan Stevenson, included a campus visit by Stevenson

## 2018

An American Marriage, Tayari Jones, C'91, included a campus visit by Jones

Underground Railroad, Colson Whitehead

## 2019

Sula, Toni Morrison

Song of Solomon, Toni Morrison

## 2020-2021

The Vanishing Half, Brit Bennett, included a Zoom interview with Bennett

Girl, Woman, Other, Bernardine Evaristo, included a Zoom interview with Evaristo

Caste, Isabel Wilkerson, included a Zoom interview with Wilkerson

The Love Songs of W.E.B. Du Bois, W.E.B. Du Bois

# ELEVATE THE SPELMAN DIFFERENCE

Publicize | Leverage | Anchor | Establish

# PRESIDENTIAL STUDENT EDUCATIONAL EXCURSIONS 2016-2021

## 2016

"Hamilton" on Broadway

## 2017

"The Color Purple" on Broadway and a campus Convocation with Alice Walker

The Legacy Museum: From Enslavement to Mass Incarceration and the Civil Rights Memorial Center or National Memorial for Peace and Justice in Montgomery, Alabama

## 2018

National Museum of African American History and Culture

## 2019

"To Kill a Mockingbird" on Broadway

"Ain't to Proud to Beg" on Broadway



## 2020

Beginning fall 2020, **Courageous Conversations: Black in the C-Suite** featured in-depth conversations between President Mary Schmidt Campbell, Ph.D., and top executives in candid discussions about corporate and personal journeys, and the opportunities for Black women leaders.

The series of C-suite executives featured:

**Robin Washington**, former executive vice president and chief financial officer, Gilead Sciences Inc., a research-based biopharmaceutical company, Sept. 17, 2020

**Shellye Archambeau**, Fortune 500 board member, former MetricStream CEO, adviser and author, Nov. 19, 2020

**Rosalind Brewer, C'84**, CEO, Walgreens Boots Alliance Inc., chair, Spelman College Board of Trustees, Feb. 11, 2021

**Stacey Abrams, C'95**, political pioneer and founder of Fair Fight, an organization addressing voter suppression, especially in the states of Georgia and Texas, April 15, 2021

**Thasunda Brown Duckett**, TIAA CEO, Sept. 9, 2021

**Sherina Maye Edwards, C'2005**, president and chief executive officer of INTREN, the largest minority energy infrastructure company in the U.S., Feb. 3, 2022

**Nicole "Nikki" Clifton**, president, Social Impact and the UPS Foundation, Nov. 4, 2021

**Ursula Burns**, founding partner of Integrum Holdings, chairman of Teneo Holdings LLC, retired chairman and Xerox Corp. CEO and VEON Ltd., March 1, 2022

**Cara Johnson Hughes, C'2003**, vice president, Customer and Community, Baldwin Richardson Foods, Spelman trustee and her sister **Erin Tolefree, C'2001**, president, Baldwin Richardson Foods, April 11, 2022

## 2021

**Center for Black Entrepreneurship** founded to serve as an incubator for high-potential, Black owned start-ups, and a new generation of Black entrepreneurial talent

# COMMENCEMENT CONVOCATIONS 2016-2022

**2016**

Loretta E. Lynch, U.S. Attorney General, speaker

**2017**

Valerie Jarrett, President Barack Obama adviser, and civic leader, speaker

**2018**

Rosalind Brewer, C'84, then-group president Americas and COO for Starbucks, speaker

**2019**

Keisha Lance Bottoms, then-Atlanta mayor, speaker

**2020-2021**

Angela Davis, Ph.D., scholar, writer and activist, speaker

Danai Gurira, actress in "Black Panther" and "The Walking Dead"

**2022**

Stacey Abrams, C'95, politician, lawyer and author, speaker

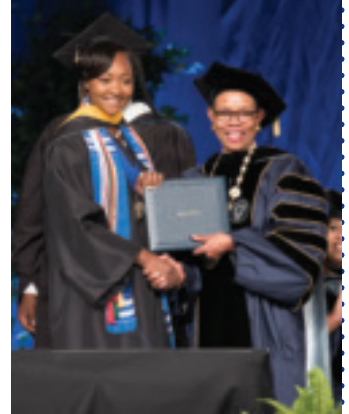

# DELIVER THE SPELMAN PROMISE

Ensure | Prepare | Streamline | Create

# FOUNDERS DAY CELEBRATIONS 2016-2022





# ACADEMIC INNOVATION 2016-2022

- ✓ AUC Data Science Initiative
- ✓ Center of Excellence for Minority Women in STEM
- ✓ e-Spelman
- ✓ IBM Quantum Computing
- ✓ Neuroscience Institute of Morehouse School of Medicine
- ✓ Syracuse University College of Law
- ✓ Broad Institute



# PROMOTE ACADEMIC INNOVATION

Support | Invest | Expand | Integrate

## WELCOMING GUESTS 2016-2022

SUZANNE DE PASSE KAMALA D. HARRIS  
 LATANYA RICHARDSON JACKSON, C'71  
 VALERIE JARRETT TAJARI JONES, C'91  
 SPIKE LEE KENNY LEON JOHN LEWIS  
 JANELLE MONÆ MICHELLE OBAMA  
 HOWARDENA PINDELL ISSA RAE  
 BRYAN STEVENSON ALICE WALKER  
 GEORGE C. WOLFE ALFRE WOODARD

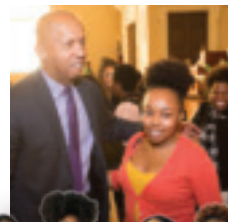

# EDUCATED, EMPOWERED AGENTS OF CHANGE

Spelman alumnae who are exercising their choice to change the world are doing so in varied sectors of society. This issue of the *Spelman Messenger* highlights a sampling of these alumnae influencers. From the arts to advocacy, entrepreneurship to entertainment, they are at the top of their game swaying thought, wielding authority, and providing industry insight.

Each, in her own way, is making a difference in the lives of the people, causes and served communities. Importantly, each is carrying on the proud Spelman tradition of smart and courageous women who use their intellect, vision, and passion as forces for good.

While their pathways to excellence are different, their impetus for making their unique contributions is the same. Inspired by Spelman's mission, they build on the bedrock of the academic and social preparation they received at the College to exemplify what it means to be educated and empowered agents of change. — ASH

# Autumn Adeigbo: Designing Fashion With a Conscience

BY ADRIENNE S. HARRIS

When Autumn Adeigbo, C'2003, was growing up, her wardrobe consisted of the clothes her Nigerian mother made for her. The creations were so special that in the fourth grade, Adeigbo's classmates voted her "Best Dressed." That accolade sparked her choice of the career path she would follow to make her mark on the world.

"I became inspired to be a fashion designer by watching my mother sew the clothes I wore as a little girl," said Adeigbo. "I knew then that I wanted to create a fashion lifestyle brand with a unique aesthetic."

After graduating from Spelman with a bachelor's degree in economics, Adeigbo earned an associate's degree in fashion design from New York's Parsons School of Design. She developed her fashion line while working days as a fashion assistant and nights as a hostess at New York City hotspots. In 2009, she released her first collection of seven African-inspired dresses, and in 2016, incorporated her brand.

The company's tagline – Culture, Color, Conscience – says as much about how Adeigbo creates and markets her fashion-forward clothing as it does about the clothing itself.

"I want to not only create change for women through our bold, empowering designs, but also through our ethical and sustainable practices," she said. "From sourcing to delivery, we embrace sustainable practices by purchasing in limited quantities and producing only what is ordered, which, in turn, minimizes fabric waste, excessive manufacturing and surplus stock."

As a Black female business owner, Adeigbo is committed to positively impacting the lives of women across cultures. Her company uses female-owned production facilities in the United States and provides global artisans with meaningful employment and fair wages. She recently launched four fair-trade fashion production pilots in Africa.

Adeigbo's business model has attracted investors who appreciate her ethical and eco-friendly approach to fashion design. Her first investor, Christopher Elliott, executive program director of national accounts for TriStruX, started putting capital into the brand in 2017 and continues to support the company.

"When Autumn shared her vision, I thought, 'This isn't just

possibly a good investment; this is the right thing to do,'" said Elliott. "Here was someone with a wonderful idea and a great artistic eye who could inspire people to change the way they look at buying clothing."

Despite the pandemic, Adeigbo's business has flourished.



She saw 250% growth in 2020 and 400% growth in 2021. Her customers include Lizzo, Busy Philipps, Amanda Gorman, Zooey Deschanel and other celebrities.

Over the past two years, the company has attracted \$4 million in venture capital funding; started retail partnerships with Nordstrom, Bergdorf Goodman and Neiman Marcus; expanded staff in its New York and Los Angeles offices; and launched footwear and handbag fashion categories.

"My vision is to build the Autumn Adeigbo brand into a household name," she said. "But aside from my designs, I want to be remembered for the positive impact my business had on the world around me and on inspiring other young women and women of color to strive for their dreams."

**Adrienne S. Harris** is an Atlanta-based strategy and communications consultant.

# Tai Beauchamp: Using Her Platform to Empower and Uplift Black Women

BY ALICIA SANDS LURRY

Donning a black Spelman baseball cap and black workout apparel, Tai Beauchamp, C'2000, looks straight ahead into the camera, removes her designer sunglasses and proceeds to speak into the lives of her ardent Instagram followers — many of whom rose at the crack of dawn to hear her words of inspiration.

*“You cannot give to others what you don't first give to yourself.... If you're not depositing first into you, you can't give it anywhere else. So, give yourself some love today. Give yourself some joy today. Give yourself some energy today, and then add it unto others. Thank you, sis. Have a great day!”*

Welcome to “Morning Mindset with Tai,” Beauchamp's daily Instagram Live series designed to empower, inspire, connect and motivate, all while sending spirits, hearts, and minds off on the right start each morning.

Empowering and uplifting women, especially Black women, is exactly what this Los Angeles-based, award-winning TV host, producer, brand consultant, ambassador, veteran journalist and editor, and serial entrepreneur has committed her life's work to doing.

## USING HER MOST INFLUENTIAL PERSONALITY

Named one of the 50 most influential people in the multicultural market by *WWD*, Beauchamp is currently expanding her vast platform as chief brand officer of Brown Girl Jane, the first plant-based CBD beauty and wellness collection that centers on the needs of Black and Brown women. Beauchamp co-founded the company in 2020 in partnership with her Spelman sisters Nia Jones, C'2005, and Malaika Jones, C'2001. She oversees brand identity, marketing, partnerships, and product development for the company. Under her leadership, Brown Girl Jane has garnered more than 35 billion media impressions and is projected to earn \$2 million in revenue.

A friend, business partner and former classmate, Malaika Jones, has been a fan of Beauchamp's meteoric rise over the years.

“Tai is as beautiful inside as she is out and has never met a stranger. She's a true champion of women and has an authentic passion for storytelling, connection and partnership,” said Jones, who describes their partnership as a sisterhood in the truest sense, leveraging the individual superpowers of three dynamic women for the growth and impact of one company.

“She's bold, creative, thoughtful, and believes in dreaming BIG,” said Jones.

Through her Brown Girl Jane business of wellness, Beauchamp and her Spelman sisters want Black women to be healed and feel whole.



## MAKING HER MARK

After graduating from Spelman with a degree in English, Beauchamp launched a successful career as a thought leader and respected beauty, fashion and lifestyle authority. In 2006, she founded Tai Life Media LLC, a media and creative consulting company that partners with global brands across multichannel platforms to develop lifestyle and wellness content. She also worked as an editor at *O*, *The Oprah Magazine* and *Vibe Vixen*, and made history as *Seventeen*'s first Black and youngest beauty and fitness director.

Despite her work in the magazine industry and extensive experience as a TV host on major networks, Beauchamp longed to connect and have a deeper impact in women's lives.

Building upon her accomplishments and the foundation she received at Spelman, Beauchamp is committed to connecting women of color. Besides “Morning Mindset with Tai,” she also hosts “Hike + Experience with Tai,” an experience that allows Black women to connect on a physical and emotional level, and she is looking into several TV projects and a book.

In 2020, she created a Black beauty and wellness summit in partnership with Spelman.

“Spelman contributed to me, period. And that is the reason why I am the woman I am today,” she said. “I am a product of my mom, nurtured by my grandparents, and it has helped to cultivate and further nurture and provide a foundation of my appreciation for women, more specifically my love for Black women. My life's work, I believe, is to help inspire, motivate, and provide a space and platform for Black women to be seen and heard, and for their stories to come to fruition.”

Follow Beauchamp @taibeau and Brown Girl Jane @browngirljane on Instagram.

Alicia Sands Lurry is an Atlanta-based equity communications and public relations coordinator.

## Lynae Bogues: Amplifying Her Voice and Platform to Affirm and Uplift

BY ALICIA SANDS LURRY

When Lynae Vanee Bogues, C'2016, speaks, people listen.

With over 500,000 Instagram followers, Bogues is taking the social media sphere by storm with her profound, often humorous, and undeniably powerful “Parking Lot Pimpin” videos. With her signature teacup in hand, she “spills the tea” and provides fans with a succinct, meticulously researched, and precise dissection of current social, cultural, and political topics that pertain to the Black community.

Using her vast platform, Bogues looks into the camera and addresses the masses while perched on a chair that serves as her pulpit. She starts each segment with her signature catchphrase: “It’s Friday, so imma keep it Black, but imma keep it brief.” Like a preacher, Bogues uses her art as ministry to share her unique gifts, talents, and love of history with Black folks and other followers via posts that have captured the attention of celebrities, major networks, and the general public.

“The work I do with ‘Parking Lot Pimpin’ started out as a project to do something I love consistently, regardless of feedback, praise, interaction and engagement,” said Bogues, proudly donning a Spelman sweatshirt and large pearl earrings, all while exuding an unmistakable poise and confidence of a Spelman woman. “It was something I was specifically doing for me. But now, this work I do is a light for anybody who can identify with it – not just little Black girls and boys, grown men and women, nonbinary or transgender people.

“I want to be a light to any and everybody Black,” added Bogues, an NAACP Image Award nominee who earned her master’s degree in African American studies from Boston University. “Everybody else can look in on and take what they can and will because it’s a gift, but my intention is for the Blacks.”

Unapologetically Black in her attitude and approach to work, Bogues began her career as a high school social studies teacher but soon transitioned to the influencer space after the COVID-19 pandemic hit in 2020. Her love of Black history, combined with her gift for poetry, ultimately led to her passion project.

“The pandemic just made for perfect timing. I couldn’t connect with my kids in a way that I once did, and after seeing the response to George Floyd and Breonna Taylor’s murders, I knew it was time,” said Bogues, who started filming in the parking

lot of her former apartment. “I always had the information to share. I wondered, if Black folks knew these things and were taught and affirmed in these ways, where might we be? I wanted to do my part and help share this information, to help affirm and uplift. And the ‘Parking Lot’ is how it all got started.”

With her social media presence fully established, Bogues



has bigger projects on the horizon. She’s currently pitching a scripted, digital series planned as an expansion of the “Parking Lot.” Her poetry is featured on Atlanta-based EARTHGANG’s latest album, and in June, she’s hosting a hybrid event featuring spoken-word poetry and a live “Parking Lot” session.

Hoping to follow in her muse’s, Issa Rae, footsteps, Bogues’ sights are firmly set on changing the world. Thanks to Spelman’s imprint, Bogues is well-prepared to meet the challenge.

“Spelman in particular showed me what the world looked like and my propensity to change it,” she said. “As an artist, my content is designed intentionally and purposely to serve others in the realm of representation, inclusivity, and amplification of voices. I’m grateful I can be an example of Spelman taking your gifts and turning them up to 100.”

*Follow Bogues on Instagram @lyneezy*

*Alicia Sands Lurry is an Atlanta-based equity communications and public relations coordinator.*

## Marli Crowe: Helping Young Professionals Build Careers and Wardrobes

BY CYNTHIA CARSON, C'84

Marli Crowe, C'2016, knew one month into her senior year she would be moving to Chicago after graduation to work as a data analyst for an advertising agency. For the remainder of her time at Spelman, she frequently helped classmates and friends write résumés, cover letters, and complete applications to support their own future career goals.

While at the Chicago agency, Crowe easily slipped back into a familiar routine as she screened applicants for an open position in her department. “I posted on social media that I was hiring, and people were sending in their résumés, and they weren’t great,” she recounted. “I would tell them, ‘I’m not forwarding this to my boss, but I’ll redo your resume.’”

After two years, in 2018, Crowe returned to Atlanta, initially working for a couple of companies, including Home Depot, but soon, working for her sister’s tech start-up, GoodR, a food waste-management company. Crowe worked as a project manager at GoodR while also launching her own Crowe Career Services/C. Suite, a career development company specializing in résumé and cover letter revision, LinkedIn optimization, interview prep and career consultation.

Crowe’s clients immediately began asking where they could find affordable, fashionable clothing for job interviews and the workplace.

This prompted her to introduce a weekly post on the company’s Instagram page, Work Wear Wednesday, featuring reasonably priced and stylish work attire.

“I noticed her posts at a time when I was regularly traveling for my job,” C. Suite customer Alexis Dulan, C'2016, recalled. “They served as a guide for how to pack my bag – taking a jacket and one skirt and pairing it with different items so I didn’t have to pack eight different outfits.”

A self-described fashionista, Crowe, who was an economics major at Spelman, realized an opportunity to combine her love of fashion with her business interests. This is how the idea for C. Suite, an online retailer offering affordable and trendy work wear for young professional women, was conceived.

Crowe performed the market research and in December 2019 opened C. Suite.

“It took time,” she said. “I had to learn everything. I had to locate vendors, build a website and determine how I was going to afford it. I was essentially using CCS to fund C. Suite.”

In 2022, Crowe merged the businesses, which now operate as C. Suite.

“I don’t know if there is another company out there where someone can grab a résumé and an outfit for work – in one place,” she said. C. Suite customers, on average, are young professionals in the early stages of their careers. According to a report from the National Association of Colleges and



Employers, the median starting salary for college graduates in 2020 was \$55,260.

“It was really important for me to start an affordable line,” said Crowe. “None of the pieces in my collections exceed \$100. And on the career-services side, most options are less than \$200.”

“What excites me most is seeing my clients doing what they love, and earning what they deserve,” she added. When asked where she sees C. Suite in five years, she responded, “I want C. Suite to be synonymous with career advancement. When someone wants a new career, a new job or higher salary, they should think C. Suite.”

**Cynthia Carson, C'84**, is a Washington, DC-based writer and communications manager.

# Leigh Davenport: Scripting Stories on Ambitious Black Women

BY KIA G. SMITH, C'2004

Leigh Davenport, C'2005, understands the diversity of Black womanhood.

“That’s something I experienced at Spelman College, and something I’m super passionate about in storytelling,” shared the creator and executive producer of the critically acclaimed STARZ’s comedy, “Run the World.” “There’s just so much diversity among us, and so much storytelling that hasn’t been done.”

While telling the stories of Black women has always been a part of Davenport’s plan, television and filmmaking weren’t originally the focus.

“I wanted to work in magazines! I’d interned at magazines,” said Davenport, who is the former editor in chief of *The Spelman Spotlight* (the student newspaper currently known as “The



Blueprint”) who had told friends she wanted to be the editor of *Vanity Fair*.

“I graduated in 2005, and magazines were folding, so I took a job at VH1 as a production assistant in their unscripted department,” she said.

Davenport immediately fell in love with television.

“I loved production. I loved storytelling. I loved combining music, writing and images,” she exclaimed. But as nonscripted television morphed into reality television, Davenport decided to shift to digital storytelling and worked as the editorial director at HelloBeautiful.com.

It was during this time she began teaching herself to write screenplays and began drafting the earliest versions of “Run the World.” At this same time, ambitious Black women were being critiqued by media and self-proclaimed relationship experts.

“All of a sudden, being an educated, beautiful woman was a negative,” Davenport explained. “It was really negative, reinforced storytelling. It just felt like hysteria. I wanted to counter that, to give us some fullness and give us some range.”

Davenport, who’d always been drawn to storytelling due to its ability to change hearts and minds, only had to look to her circle of Spelman sisters to find the inspiration for the characters who would help counter the negative ambitious-Black-woman narrative. Inspired by her post-graduate experience in Harlem at The New School University, where she pursued a master’s in media studies/management, she began creating smart, ambitious, quick-witted, well-rounded and relatable characters who were navigating friendships, careers, and relationships in New York City — sans the hysteria of being too successful.

After years of nurturing her passion project, Davenport – determined to bring these characters to life – quit her job and moved to Los Angeles, where she was introduced to “Living Single” creator, Yvette Lee Bowser. Bowser is now the showrunner for “Run the World.”

“I really wanted us to have a thing that felt like us,” she said. “So, when people tell me it feels like them or their friends, it makes me really happy.”

The Chicago native and ever-evolving storyteller has written the screenplay for Lifetime’s “Wendy Williams: The Movie” and the upcoming Netflix film, “The Perfect Find,” starring Gabrielle Union. The wordsmith continues to evolve. She plans to add director to her repertoire.

*Kia G. Smith, C'2004, is an Atlanta-based writer and content strategist. She currently works as vice-president of communications at Faith in Public Life.*

# Sherina Edwards: Journeying to Being CEO

WRITTEN BY VICKIE G. HAMPTON  
REPORTED BY FRANK MCCOY

Sherina Maye Edwards, C'2005, comes from a family where major moves were key to opening doors of opportunities.

Her grandparents were part of the wave of half a million West Indians who, escaping the grinding poverty of Jamaica, sailed to England in the 1940s seeking better futures for themselves and their children. They answered the British government's post-war call for workers in the transport system, postal and health services and essentially helped changed the face of modern Britain.

Four decades later, Edwards' parents embarked on a similar journey, this time seeking the American dream in the United States.

In 2021, Edwards made a major, life-altering move of her own when she became the first Black, woman president and CEO of INTREN, one of the nation's largest women-owned utility specialty companies.

As astounding of an achievement that it is, it gets even better. Later in 2021, INTREN was sold to MasTech, a Fortune 500 company. Edwards, who retained her CEO role at INTREN, became one of only three Black female CEOs of a Fortune 500 company in the country. The other two are a fellow Spelman sister, Rosalind Brewer, C'84, CEO of Walgreens Boots Alliance, and Thasunda Brown Duckett, president and CEO of TIAA.

Her forebears may never have imagined that one of their own would achieve such a rarefied status. But Edwards is the living, breathing personification of their multi-generational dream — one that they crossed seas, endured culture shock and racism, and struggled to acclimate in a strange land to achieve.

## RIGHT MOVES, BIG STEPS

Edwards saw the first glimpse of who she inspired to be by watching Phylicia Rashad play the classy, smart, and accomplished Clair Huxtable on "The Cosby Show."

"I loved watching Clair as a role model," she recalled. "She was an equal partner to Cliff, and I saw that she could be a nurturing mom and a lawyer. Her character inspired me to go to law school."

But first, the right college. To Edwards, that meant enrolling at Spelman, which she considered the mecca of Black female social engineering. Spelman's mission resonated with her and echoed her mother's admonition: "You will not be successful unless

you constantly cultivate and assist other people to rise as well."

"Spelman taught me about leadership as a place that was the epitome of Black excellence to do the right thing for the world," she said. "On campus, everyone from the staff to the professors encouraged, nurtured, and expected you to succeed."

After graduating cum laude from Spelman with a degree in psychology, Edwards earned the J.D. from Howard University Law School.

In 2013, when she was a fourth-year law associate at Locke Lord LLP, a major Chicago law firm, the chief of staff to Illinois governor, Patrick Quinn, asked her to accept a five-year term on the Illinois Commerce Commission. The ICC job is to balance consumers and utilities interests in the Illinois energy supplier market.

Mentors immediately advised her to make the move, saying, "This is a lifetime step. Take it." To this day, she still does not know the anonymous sponsor who apparently had the ear of the governor.

But the step was indeed a big one. Edwards became the youngest person ever and the second person of color to become ICC commissioner in Illinois history.

In 2016, she became a member of the Greater Chicago Leadership class, where she made connections with other rising public, private and nonprofit stars across Chicagoland. That year, she was appointed by President Barack Obama and U.S. Secretary of Transportation Anthony Foxx to co-chair the U.S. Department of Transportation's Voluntary Information-Sharing System Working Group.

Additionally, Edwards was instrumental in the creation of the Women's Energy Summit, Illinois Utilities Business Diversity Council, and the ICC Office of Diversity and Community Affairs. In 2017, with three years of experience in the energy sector, she became a founding member of the Women's Energy Network Chicago.

"I saw a void of women in the industry and created the Chicago chapter," said Edwards, who is also a member of Delta Sigma Theta Sorority and the YPO, a global CEO group, and serves on the board of directors of Southwest Water Co.





## CONNECTIONS AND REPRESENTATION

The hallmark of Edwards' journey to becoming a CEO is connections.

In 1988, while serving on the Illinois commission, Edwards met Loretta Rosenmayer, founder and then-CEO of INTREN. It turned out to be a crucial connection in her career because, a little more than three decades later, Rosenmayer appointed Edwards as CEO.

In fact, making the right connections are so important that Edwards freely shares pearls of wisdom regarding them.

"Learn that your network is your net worth," she said. "Don't wait until a LinkedIn status changes to connect, and write [how-are-you notes] handwritten, not digital. They show you took the time," she said.

Another gem: "Don't ask someone to be your mentor. If you put in the work and gain experience, they will find you," she said.

"Young women need to understand that coaches speak to you daily; mentors point out your potential; and sponsors speak about you when you are not even in the same room," she explained.

She also advises Black women who want to rise in corporate America not to gravitate only toward people who look like them.

"Instead, be confident and brave and engage someone with whom you have the least in common in your age, race, gender or ethnicity," she said.

Edwards, heeding the wisdom of her mother and the mission of her alma mater to make a difference, is committed to serving as a mentor. She mentors Girl Scout groups, as well as public school students in Chicago and Northwest Indiana.

"It is important for young girls of color to meet me," she said.

"You can't be inspired by what you can't see. They need to see that I am a Black female lawyer."

**Vickie G. Hampton** is a full-time editorial consultant specializing in editing, writing and publication management from concept to delivery.

**Frank McCoy** is executive producer of *STEMRules.com*.

## Hana S. Sharif: Theatrical Savant

Hana Sharif, C'2000, has a multifaceted theater career that includes roles as an artistic leader, director, playwright and producer. From 1997 to 2003, she served as the co-founder and artistic director of Nasir Productions, a theater dedicated to underrepresented voices challenging traditional structure.

She joined the Tony Award-winning regional theater, Hartford Stage, in 2003. During her decadelong tenure at Hartford Stage, Sharif served as the associate artistic director, director of New Play Development and artistic producer. She launched the new play development program, expanded the community engagement, civic discourse initiatives, and developed and produced Tony, Grammy, Pulitzer, and Obie Award-winning shows.

Starting in 2012, she served as program manager at ArtsEmerson, a leading world theater company based at Boston's Emerson College.

Sharif was Baltimore Center Stage's associate artistic director from 2014 to 2019 and was the architect of the innovative CS Digital program: a platform that pushes the boundaries of traditional theater and looks at the nexus point between

art and technology. Her other achievements at Baltimore Center Stage include prototyping the Mobile Unit focused on historically underserved audiences, strengthening community engagement, producing multiple world and regional premieres, and helping to guide the theater through a multimillion dollar building renovation and rebranding effort.

Sharif became the first Black woman to lead a major regional theater in 2018 when she was named the Augustin Family Artistic Director of The Repertory Theatre of St. Louis. During her tenure at The Rep, Hana has guided the organization through a strategic alignment, expanding access to underserved communities and centering equity and antiracism as the organization's foundational values.

She holds a bachelor's from Spelman College and an MFA from the University of Houston. She is the recipient of the 2009–2010 Aetna New Voices Fellowship, EMC Arts Working Open Fellowship, and Theatre Communications Group, New Generations Fellowship, and a founding member of The Black Theatre Commons. She serves on the board of directors for the TCG, BTC, and the Sprott Foundation.



## Susan Spell: Focusing a Beauty Practice on Melanated Hues

BY ALICIA SANDS LURRY

Dr. Susan Spell (formerly Evans), C'1988, is clearly at the top of her profession. A renowned dermatologist, internationally acclaimed healthy skin and beauty expert, and director of dermatology at Dr. Susan 90210, Spell is widely known for her exclusive, medical-grade, skin-care system, state-of-the-art cosmetic and antiaging treatments, and array of products that improve overall skin tone and texture.

Committed to helping her patients look and feel their best, Spell remains steadfast about her mission to treat and beautify all skin, especially melanated hues.

"There's not a lot of focus on caring for skin of color, so it takes extra effort," she said. "In fields that involve the heart or the lungs, treatment is pretty much the same — no matter what your race. But when it comes to skin and hair, there's a difference."

This Spelman alumna has made quite the name for herself globally, first as an expert espousing the wonders of cosmetic and skin-care treatments on shows like "Oprah," "The Dr. Oz Show" and "Dr. 90210," and now as an esteemed dermatologist who both understands, successfully treats, and manages the complexities associated with melanated skin.

As one of the country's leading Black medical professionals, Spell's influence will be seen on "Beverly Hills M.D." This nonscripted, medical reality TV series stars "Dr. Susan," as she is affectionately known, and Dr. David Matlock, a world-renowned, African American cosmetic surgeon. Both starred in the wildly popular "Dr. 90210," which aired for seven seasons on the E! network and attracted millions of viewers in 22 countries.

According to the description, "Beverly Hills M.D." will "spotlight how skin treatments and cosmetic surgeries transform and impact the self-images and goals of patients, most of whom live outside one of the nation's most affluent ZIP codes." The show features Spell and Matlock as they practice on diverse patients, including patients of color not often featured in a medical reality series. The pilot is currently being shopped to various networks, and may air this fall.

"I wanted it to be called 'Black Doctors of Beverly Hills' because we're so minutely represented in most of television," said Spell, whose celebrity clients include Angela Simmons and Alicia Keys. "There's 'Beverly Hills Housewives,' but lately we just don't have that much representation, and we're a huge part of Beverly Hills. We're underrepresented. The Beverly Hills community is really full of Black folk."

Regardless of whether the show is picked up, Spell plans to continue treating patients with state-of-the-art cosmetic



and beauty treatments in her private practice. With a unique background that includes internal medicine and dermatology training at Harvard Medical School, Morehouse School of Medicine, and New York University, Spell is an innovative skin-care creator who provides Botox, nonsurgical face lifts, eye lifts, laser treatments, chemical peels and more.

In addition to those cosmetic procedures, Spell also treats post-inflammatory hyperpigmentation, melasma, dark acne scarring, eczema, dry skin and other skin conditions affecting people of color.

She recalls an African American patient who was afraid of being burned by a laser, so Spell avoided the treatment altogether.

"I've seen a lot of instances where people don't know what to do for skin of color, so I'm glad I can be there for people who need that," she said. "Plenty of people tell me they were told they had to live with their skin condition, but I tell them they do not."

Although a cosmetic dermatologist by training, Spell's takes a holistic approach in her practice.

"I take the approach where my work is more than just skin deep," said Spell, who opened her practice in 1999. "I like to work inside out, because I'm trying to treat more than just your skin problems. My patients' overall health is just as important."

Spell says the Spelman College experience provided her with a strong academic foundation and an unbreakable sisterhood. The Los Angeles native arrived at Spelman's gates thanks to her father's insistence.

"My father wanted me to see the positive things the South had to offer. I trusted him, and I'm glad I did," said the Spelman natural sciences/environmental studies major.

"I loved Spelman, and Spelman made me uniquely proud of who I am," she continued. "I now take such pride and confidence in being a Black woman who people admire, and I'm confident in who I am because of Spelman's imprint."

*Alicia Sands Lurry is an Atlanta-based equity communications and public relations coordinator.*

## Na'Taki Osborne Jelks: Scholar-Activist for Environmental Justice

BY ADRIENNE HARRIS

While Na'Taki Osborne Jelks, Ph.D., C'95, was living in Baton Rouge, Louisiana, she developed light-colored splotches on her skin that her doctor diagnosed as hypopigmentation. Even after biopsies, allergy tests and changes to her diet, the cause of her condition remained a mystery. After a few years, Jelks moved from Baton Rouge and her symptoms disappeared.

When her mother developed breast cancer, Jelks started wondering if there might be a connection between the environment and the diseases that plague many people who live in "cancer alley," the 85-mile corridor between Baton Rouge and New Orleans that is home to more than 100 chemical and petrochemical facilities.

"The pollution index was always high, the air smelled bad, and the water smelled and tasted bad," said Jelks. "I can't prove that what we might have been exposed to was the reason for my mother's diagnosis, but the fact that the possibility existed gave me the impetus to get involved in investigating how the environment can impact our health."

Jelks attended Spelman as a dual-degree chemistry and engineering student and received bachelor's degrees from Spelman and the Georgia Institute of Technology. She went on to earn a master's in public health from Emory University and doctorate in public health from Georgia State University.

Today, Jelks is assistant professor in Spelman's Department of Environmental and Health Sciences. Recently, she was named one of the Excellence in Ecology Scholars by the Ecological Society of America.

"A big premise of my work is using science as a tool for environmental policy and systems change," she said. "When I talk about being a scholar-activist, I'm not interested in science just for the sake of new discoveries. My work is more in the applied realm. How can I use the science we have – or generate

new science – to solve the problem of exposure to environmental toxicants, which has a disproportionate impact on low-income communities and communities of color?"

In addition to her duties at Spelman, Jelks is actively involved in community science and environmental justice through two organizations she co-founded in 2001. She is adviser to Earth Tomorrow Atlanta, a National Wildlife Federation program that helps to develop young people as environmental change

agents, and board chair of the West Atlanta Watershed Alliance, a volunteer group that promotes environmental stewardship, education and justice.

Jelks trains local youth and adults to collect water and air samples, assess the impact of pollutants on their communities and press for change.

"I wouldn't be the leader I am today if it wasn't for Na'Taki," said Donna Stephens, co-chair of the Proctor Creek Stewardship Council, which works to preserve and restore the creek and its tributaries that run through 38 highly industrialized, African American neighborhoods. "She encourages me to speak up and speak out."

With Jelks' support, Proctor Creek residents have successfully lobbied for the closure of a wastewater treatment facility and the creation of new parks and green spaces.

"Environmental justice is about righting the wrongs that have come from centuries of systemic racism and how that plays out," said Jelks. "Community science and community training and education help people advocate for the solutions they want to see happen."

*See Osborne Jelks passions at: <https://www.wawa-online.org>*

*Adrienne Harris is an Atlanta-based strategy and communications consultant.*



# Bernice King: Finding Her Identity, Sisterhood and Purpose

BY MAYNARD EATON

Bernice A. King is a proud 1985 Spelman graduate, but it almost didn't happen.

It was fate and cold weather that ultimately found the revered King Center CEO at the nation's premier historically Black college for women, on the rebound from Iowa's Grinnell College where she got a false start.

"I went to Grinnell because Uncle Andy [former Atlanta mayor and civil rights icon Andrew Young] spoke there, and the Black Student Union said, 'We would like to have more Black students on our campus.' So, I told my mom, 'I'll go.' She said, 'Do you want to visit?' I said, 'No, I trust Uncle Andy.'

I should have listened to my mother."

## 'RUNNING AWAY FROM MY IDENTITY'

Her mother is the late, esteemed Coretta Scott King, creator and visionary of the King Center, which was founded as The Center for Nonviolent Social Change in 1968.

When King arrived on the Grinnell campus, "in the middle of nowhere," she found an all-White population of 17,000 students "except for the 54 of us Black students and faculty at the school. That was a cultural shock."

The move to a White environment after graduating from Atlanta's predominately Black Frederick Douglass High School caused her to have an existential self-discovery.

"I was trying to run away from my King identity, and probably even, my Black identity," said King. "Then, when I got to Grinnell and noticed the Black students there didn't know they were Black, I said, 'Oh, I need to go back around Black people.' It just solidified my identity as a Black woman and not trying to run away from that anymore."

"I cried for two weeks because I wanted to come home, and that's when Mother reminded me of Spelman," King recalled. "Ironically, Spelman had an exchange program with Grinnell that I knew nothing about."

Surprisingly, Donald Stewart, then-president of Spelman College, was a graduate of Grinnell. It seemed to be divine intervention.

King started Spelman the second semester of her freshman year in 1982 as a commuter student.

## 'FEELING A PART OF THE SISTERHOOD'

King admitted, it took her some time for her to catch up and really feel like part of the Spelman community. She ran for vice president of Student Government in her junior year. This proved to be a jumpstart for her life's activism work, much like Morehouse College was for her late father, Martin Luther King Jr., decades earlier.

"My last two years were my most impactful years," said King, who was elected SGA vice president in her senior year.

"It was like an incubator for my social activism. I arranged a few voters' registration drives, and of course my generation at that time was heavily involved in the anti-apartheid movement."

King fondly remembered inviting Nelson Mandela's daughters to a special event at Morehouse's King Chapel, while she was heading the College & University Conference for The King Center.

"I had Mandela's daughters; Oprah Winfrey was one of the guests as well, but it was an anti-apartheid rally event for both Morehouse and Spelman students," said King about the event, admitting feeling a part of the sisterhood. "It did nurture me in terms of leadership in taking on that role as the student government vice president."

King recently received an honorary doctorate from Spelman April 7, and Grinnell College has invited her to be its commencement speaker this year and will also bestow her with an honorary doctorate.

"Kind of ironic that they are both happening in the same year," she laughed.



Spelman is a family tradition for the extended King family. King's great grandmother, Jenny P. Williams, was a product of what was then Spelman Seminary, and her grandmother, Alberta Williams King, attended Spelman. King's aunt, Christine King Farris, C'48, was a professor there when she was a student. In addition, she and her cousin, Angela Farris Watkins, Ph.D., C'86, were Spelman students at the same time.

### **FAMILY BUSINESS MATTERS**

King now heads the family business as CEO and public persona of The King Center.

"It has been in my cultural DNA since I was 5," she said.

As CEO, King continues to advance her parents' legacy of nonviolent social change through policy, advocacy and research, as well as education and training through the "Kingian" philosophy of nonviolence, which she re-branded Nonviolence365® (NV365®).

Under her leadership, the Center has implemented numerous initiatives reaching over 500,000 people around the world, including the Beloved Community Leadership Academy, Students with King, NV365® Education & Training and The Beloved Community Talks, a courageous conversations platform about the difficult racial and social justice issues impacting our world. King led the development of an NV365® certification program for trainers, which provides individuals with the opportunity to teach the NV365® curriculum on behalf of The King Center. She is also an instructor and a trainer for the program.

"I am a true legacy bearer," King asserted. "I'm seeing myself as the last born and trying to be very true to the foundation of what [The King Center] was created to do. That's why when I came in, I said, 'Daddy wanted the world to understand that this was not part of a movement, but nonviolence is necessary for us to create a just, equitable, humane and peaceful world.' We must do that by infusing it into every environment, and all our different cultures, everywhere."

**Maynard Eaton** is an eight-time Emmy Award-winning TV reporter, who is managing editor of the SCLC National Magazine and executive editor of "The Maynard Report" and "Newsmakers Live/Journal." He is also president of The Eaton Media Group and a journalism professor at Clark Atlanta University.

SPELMAN IS A FAMILY TRADITION FOR THE EXTENDED KING FAMILY. KING'S GREAT GRANDMOTHER, JENNY P. WILLIAMS, WAS A PRODUCT OF WHAT WAS THEN SPELMAN SEMINARY, AND HER GRANDMOTHER, ALBERTA WILLIAMS KING, ATTENDED SPELMAN.

# Tendayi Kuumba: An ‘Unpredictable Journey’ to Broadway

BY VICKIE G. HAMPTON

When she was 15, Tendayi Kuumba, C’2010, set her sights on Broadway. She already had the moves and chops to make it there.

She began dancing at age 3 and made her musical theater debut at 7. By age 10, she snagged her first role in a jazz opera.

After attending the North Atlanta High School of Performing Arts, she matriculated to Spelman to study drama and dance. Fast forward eight years — after multiple stints choreographing and performing for various New York dance companies — and the multitasking, self-described “old soul” received an offer that landed her on a clear path to the Great White Way.

David Byrne, who needed to add to his band of mostly musicians a dancer and vocalist for his critically acclaimed “David Byrne’s American Utopia,” asked her to join his show, which at the time was on a 27-country tour.

“The journey has been unpredictable,” said Kuumba. “The call came at a time when I was least focused on getting to Broadway. It’s when I started focusing on my own creations that it came along — when I was at my most in terms of owning myself as an artist. And it came in a nonconventional way. I’m glad my name was in the right room, and I had the right network.”

The role as a dancer and vocalist was a natural progression in Kuumba’s career. Before joining Byrne’s tour, she performed and choreographed with Urban Bush Women, which connects movement, sound and storytelling.

“It’s second nature to me to have music, dance, movement all in the same chord,” said Kuumba, whose dance background is a combination of modern ballet, tap, hip-hop and West African, and whose musical background is jazz and musical theater.

In September 2021, “American Utopia,” which received a Special Tony Honor, returned to Broadway at the St. James Theatre (it

premiered at the Hudson Theater in 2019) ... and it was curtain-up on Kuumba’s Broadway dream.

She also was in Spike Lee’s acclaimed film version of the concert, which won two 2021 Primetime Creative Arts awards and was nominated for a 2022 Grammy award. The film made its world premiere opening at the 2020 Toronto International Film Festival; began streaming on HBO Max in fall 2020; and played in movie theaters nationwide for a one-night-only theatrical event Sept. 15, 2021.

Just two weeks after “American Utopia” closed on April 3, 2022, Kuumba was playing Lady in Brown in Ntozake Shange’s “for colored girls who have considered suicide / when the rainbow is enuf,” which ran through June 5 at the Booth Theatre.

Broadway is replete with entertainers who are triple threats, but as an actress, dancer/choreographer, vocalist and songwriter, Kuumba is a rare quadruple threat. She credits the “beautiful liberal arts” experience she received at Spelman for her versatility.

“Knowing we were not at a conservatory made us push our love for the arts even more,” she said. “It also gave us the freedom to do many different things,” including pursuing different disciplines and collaborating across genres.

The experience also wove together a close-knit community of SpelHouse friends, who more than a decade ago helped Kuumba heal from a terrible accident that threatened her dance career and who, today, are coming to see her dance across the Broadway stage.

“I love what Spelman has been to me in terms of a sisterhood, as a HBCU family, as a community,” she said. “They don’t always think of HBCUs in the arts community, but there are many of us out here supporting each other.”

**Vickie G. Hampton** is a full-time editorial consultant specializing in editing writing and publication management from concept to delivery.



## Calida Rawles: Her Signature Art's Rippling Effects

BY LARRY CALHOUN

In grade school, Calida Rawles, C'98, drew popular cartoons requested by her classmates and personalized with their names. She charged them 50 cents a drawing with a next-day delivery. Now, the graphic artist-turned-acclaimed painter produces works on her own timeline that are often sold before they're completed, at costs ranging from \$90,000 to \$350,000.

Rawles, a native of Wilmington, Delaware, who resides in Los Angeles, holds a bachelor's in art from Spelman and a master's in art from New York University. She said she came for a visit to Spelman after acceptance and fell in love with the College.

"Spelman became a home away from home where you can find the freedom to be yourself," Rawles reflected.

Using mostly large-scale images in acrylic on canvas, Rawles is a self-described figurative painter. She explores the subjects of racism, Black womanhood and colorism with hidden messages of topical events not always obvious to viewers. Because of her commitment to social justice, posters of her work have been sold to generate funding for such advocacy as Black Lives Matter and voter registration.

To begin a new piece, using a friend's swimming pool, Rawles submerges her subject and uses a waterproofed iPhone to take photos, sometimes up to 500 for one piece of art. She then creates portraits from the photography. Her daughters have served as talent or as photography assistants, creating the waves in the pool.

Rawles says she feels most free in the water, although she didn't learn to swim until later in adulthood. She bristles at the high percentage of Blacks — and especially Black children — who cannot swim. To combat the past discrimination of closed beaches and pools to Black people, she uses her images to show we belong in water, too.

The painter said Spelman's fine arts program was essential in fostering her accomplishments as an artist.

"My professors and mentors, especially Dr. Arturo Lindsey, Charnell Holloway, Frank Toby Martin and Lev Mills, were such great support. I wouldn't be the artist I am today without them. They believed in me and, in turn, I began to believe in myself," Rawles said.

"Spelman is the mother ship," she added. "It's the source where I can always go back to get re-charged, re-energized."

Rawles' art has been included in various high-profile exhibitions, including a recent mural unveiled at

SoFi Stadium in Inglewood, California, during the Super Bowl LVI weekend.

Visit <https://www.calidagarciarawles.com>.

Larry Calhoun is a strategic communications and special projects consultant, a Morehouse Man and Spelman uncle.



Throughout her career, Rawles worked as a successful graphic artist. In 2015, she became a full-time painter with studio space and a signature realist look for her paintings, using rippling water as her lens to view the expressions of joy and sorrow in Black life.

"Water holds a duality in the Black experience, from those enslaved Africans who didn't survive the Middle Passage and jumped overboard, to Jim Crow laws that restricted Blacks from public pools and beaches," Rawles said. "Yet, we know water can nourish and heal, and represent a physical and spiritual cleansing and transformation."

The beauty and serenity of her work led her friend, Ta-Nehisi Coates, to use one of her painting on his best-selling *The Water Dancer*.

## Lauren Wesley Wilson: Connecting Black Communicators

KIA G. SMITH, C'2004

In May 2011, Lauren Wesley Wilson, C'2007, organized an invite-only luncheon in Washington, D.C., where vice president of BET Networks Tara Jones, C'1994, was the keynote speaker. Black women working in the communications and media industry gathered with one question in mind: How can we work together?

“We made these luncheons collaborative. We went around the room and everyone introduced themselves and shared their needs – whether they needed a contact with *The New York Times*, needed to learn how to be on panels, or were looking for a hairstylist,” Wilson shared as she reminisced on this first gathering. “Someone in the room had what you needed, so

30. Well, how was I going to do that if I didn't see any people of color as vice president?”

After a year of attempting to connect with a senior-level professional who she wanted to mentor her (only to realize they didn't have the chemistry and connection needed for a successful mentoring relationship), Wilson realized there should be an easier way to form these relationships.

“There had to be an easier way to connect women at all levels, get executive women together in a room to see if there was chemistry, see if we could learn from them and find mentors.”

To date, ColorComm Inc., home of the ColorComm Network, has served 100,000 professionals, providing them with

the opportunity to connect, develop and grow in their careers. These opportunities are facilitated through ColorComm Network, ColorComm Executive Conference, ColorComm NextGen Summit, ColorComm Media Group, and Men of Color in Communications Community.

“The ColorComm community is intergenerational with members spanning between the ages of 22 to 65. Our programs and initiatives meet you at any and every stage of your career,” Wilson said. “This includes an HBCU fellowship program where we partner with 16 HBCUs, including Spelman College. We target juniors, seniors and students who are one to three years out of college for professional development and pair them with Fortune 500 and

media companies for job opportunities.”

Wilson understands the importance of making these connections early and holding on to them for a lifetime.

“It's not just about doing your job and going home after work. It's about how you develop relationships that are meaningful and long-lasting with the people you see every day or people that you don't see every day – to learn from others, to share tools, to call on people, to have [access to] people at every stage. That's important,” she said.

Visit Wilson's vibrant world at: [colorcommnetwork.com](http://colorcommnetwork.com).

**Kia G. Smith, C'2004**, an Atlanta-based writer and content strategist. She currently works as vice president for communications at Faith in Public Life.



you would leave feeling like this networking experience was mutually beneficial. We weren't just coming to the table and taking something away.”

This initial gathering of 34 women at various stages in their career quickly grew into the ColorComm Network, a national professional membership organization with local chapters in New York, Washington, D.C., Chicago, Atlanta, Los Angeles, San Francisco, Dallas, Houston, Miami and London. The ColorComm Network provides its 2,000 financial members with direct access to leaders and decision-makers in the communications, public relations, marketing, advertising and media industries.

“One of my biggest needs at the time was having a community of people who understood the work I did,” Wilson shared. “I didn't see people of color who looked like me where I worked. One of my goals at that time was to become a vice president by



## *Maya Smith: Securing Clients*

An associate at the Detroit-based law firm of Butzel Long, Maya Smith, C'2016, concentrates her practice in the areas of intellectual property and emerging technology, including data protection and cybersecurity.

She assists clients on compliance and enforcement matters, cyber risk-management, investigation breach and response, and emerging technologies. Smith also assists on trademark prosecution, copyright filing, technology licensing and intellectual property litigation

A graduate of Western Michigan University Cooley Law School, Smith was an active member of the Black Law Student Association and the Sports and Entertainment Law Society and served on its *Law Review*. She received her bachelor's in political science from Spelman.

Prior to law school, Smith worked as a legislative aide for the Georgia State Representative of the 62nd District. At Spelman, she volunteered with Advocacy for Action, working as a case manager and serving as the Georgia executive director for Operations for the Grl-Pwr Foundation.



## *Jolawn Victor: Creating Headspace*

Jolawn Victor, C'2004, is the chief international officer at Headspace, based out of the company's UK office, where she leads operations, including sales, marketing and partnerships around the world (excluding the U.S. and Canada). Before Headspace, Victor led Emerging Markets and Global Expansion for Intuit, where she was responsible for business in more than 150 countries outside of the U.S. She joined Headspace as a product leader in 2020 with 18 years of engineering, marketing and innovation experience from the consumer-packaged goods industry.

Victor previously worked at PepsiCo, where she led the potato chip innovation business on the \$3.5 billion Lay's brand. She launched customer favorites, including Lay's Poppables, habanero, and lightly salted flavors. Her role focused on driving global share and profit growth through crafting a three-year innovation strategy. Before her time at PepsiCo, Victor worked as a project engineer at General Mills managing small-medium-capital projects to drive innovation and productivity, including with popular Cheerios cereal and Progresso soup.

A dual-degree engineering major in physics and electrical engineering, Victor attended Spelman and Georgia Tech. She attended Stern's School of Business at New York University, where she graduated in 2009 with a marketing concentrated MBA.

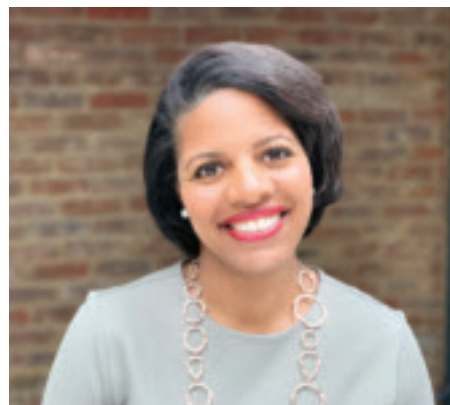

Dr. Celeste Watkins-Hayes, C'96, has written a book, *Remaking a Life: How Women Living with HIV/AIDS Confront Inequality*, that uses the HIV/AIDS epidemic as a lens to understanding how women achieve in the face of social stigma and economic disadvantage. The book was published in 2019 by the University of California Press.

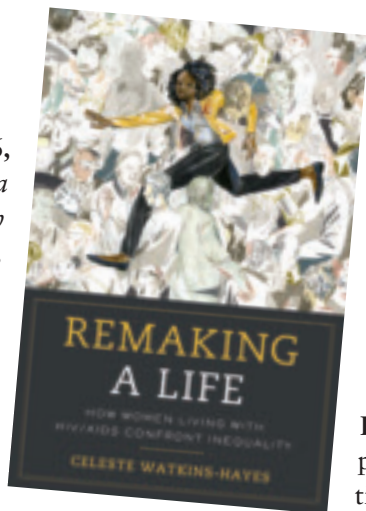

Drawing on interviews with nationally recognized AIDS activists and policy experts, as well as women living with HIV/AIDS, Watkins-Hayes takes readers on an uplifting journey that chronicles the fight for women's physical, emotional, economic and political survival.

The book also provides strategies to encourage private, nonprofit, and government agencies to successfully collaborate, and shares policy ideas with the hope of alleviating the injuries of inequality faced by those living with HIV/AIDS every day.

*Remaking a Life* speaks to the profound success of the HIV/AIDS community over the past 40 years, and how it can serve as a roadmap for combatting today's public health crises.

Stacey Abrams, C'95, the iconic voting-rights advocate and bestselling author, has written a children's book titled *Stacey's Extraordinary Words*, published in December 2021 by Balzer + Bray. The book, for readers 4 to 9 (preschool to 3rd grade), is already a No. 1 *New York Times* bestseller and NAACP Image Award winner.



Based on her own childhood, this debut picture book from Abrams is an inspiring tale of determination. It tells of a little girl, Stacey, who loves words — loves reading them, loves sounding them out, and loves the comfort they bring when things are hard.

When she is chosen to compete in the local spelling bee, Stacey isn't as excited as she thought she would be.

What if she messes up? Or worse, if she can't bring herself to speak up, like sometimes happens when facing bullies at school?

Stacey learns that win or lose, her words are powerful, and sometimes *perseverance* is the most important word of all. Apparently, it is a lesson that has served Abrams well.

Leah D. Jackson, C'2002, has self-published an inspirational book titled *If I Perish, I Perish, But I Won't! Facing Your Fears Through the Study of the Book of Esther*.

The book, published February 2022, is designed to help readers confront their fears and offers daily devotionals, among them: naming, better understanding then facing your fears; homing in on your assignment or call; and applying the Word of God into your daily life.

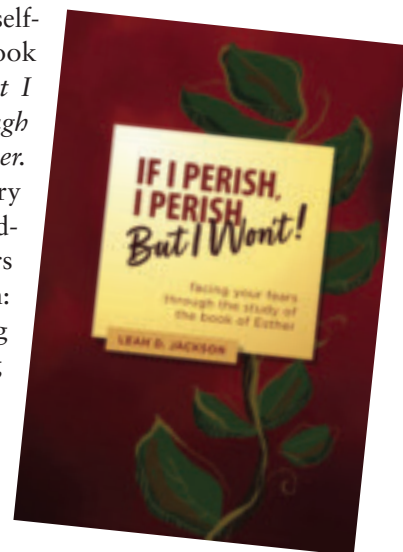

A poet, visual artist, and professor of composition and creative writing, Darlene Anita Scott, C'97, has written *Marrow: Poems (Contemporary Poetry and Prose)* to pay tribute to the 900 men, women, and children who perished during the Jonestown murder-suicide Nov. 18, 1978. The book was published by University Press of Kentucky, March 8, 2022.

The Jonestown massacre was the largest mass loss of American lives before Sept. 11, 2001. Although the events inspired a common idiom in "Don't drink the Kool-Aid," the personal histories of those who were lost have been treated as a footnote to the tragedy; little has been written about those individuals and their lived experiences.

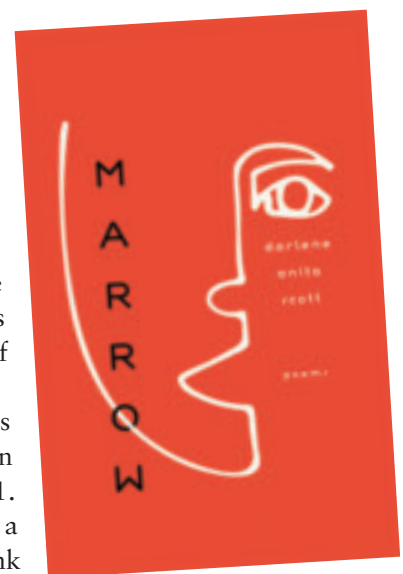

In this profound and provocative poetry collection, Scott honors these people by amplifying the voices of the children, teenagers and adults whose hopes, dreams and lives were just as hopeful and mundane as any others, yet have been overlooked and overshadowed by the circumstances of their untimely loss. The poetry in *Marrow* cuts to the bone, while being distinctive, haunting and unforgettable.

**Kaia Alderson, C'98**, is the author of *Sisters in Arms: A Novel of the Daring Black Women Who Served During World War II*. William Morrow Paperbacks, Aug. 3, 2021. Her debut historical fiction novel is based on the true story of the 6888th Postal Battalion (the Six Triple Eight), the only all-Black, female U.S. battalion of the Women's Army Corps to be deployed overseas during World War II. The battalion made the dangerous voyage to Europe to ensure American servicemen received word from their loved ones.

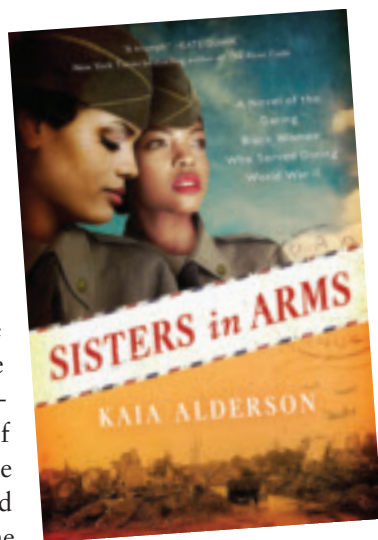

In *Sisters in Arms*, protagonists Grace Steele and Eliza Jones are from completely different backgrounds, but are on common ground being among the first class of female officers and the first Black women allowed to serve in the Army. As they help form the 6888th Central Postal Directory Battalion, they deal with more than just Army bureaucracy. The two Northern women learn to navigate their way through the segregated organization. With everyone around them determined to see their experiment fail, they knew there was no room for error.

In *The Legend of the White Dove*, author **Rashida R. Rawls, C'2003**, tells the story of 14-year-old Amy, who is on a mission to solve a family mystery. With Dad unemployed and Mom focused on the twins, Amy lands a great babysitting job to help her family. She watches as Dad works hard to find a new job



— yet he always seems to have money. The young protagonist is determined to get to the bottom of this mystery. What happens next is why the legend still lives. The book was self-published in February 2021.

**Claudia Walker, C'99**, is the author of *The ABCs of Black Wall Street*, a rare hybrid picture book that offers young readers both a lesson on the alphabet and on Black history. It embarks on a nostalgic trip through the heart of Tulsa's historic Greenwood District. From Madam C.J. Walker and O.W. Gurley to Williams Dreamland Theater and Osborne Monroe's Roller Skating Rink, readers learn about the innovators, activists and establishments that created one of America's wealthiest Black communities.

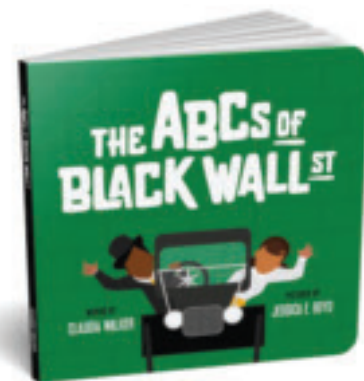

**Reelaviolette Botts-Ward (formerly Brittany "Reeci" Botts), C'2015**, has written *Mourning My Inner (BlackGirl) Child*, published by Nomadic Press February 2021. It provides an unabashed exposure of girlhood fragility, ancestral grieving and embodied remembering.

In her excavation of multiple pasts and multiple selves, Botts-Ward journeys through intimate encounters with her mother(s), her home, her body and her precarity. This book of poetry invites Black women deeper into their healing and centers the little girl within herself, who has a sacred word for the world.



# Donor Roll 2021

Fiscal Year 2021 (July 1, 2020, through June 30, 2021) was a record-breaking fundraising year for Spelman College. More than \$81.3 million was raised. We are deeply grateful and honored for the unwavering support from each of our contributors, several new leadership gifts, and for the pledges of more than \$63.6 million that were made. Their undaunted efforts, along with yours, ensured that Spelman continued to ascend in challenging times. We truly cherish the support and commitment to sustain and advance our mission. These gifts are touching and changing the lives of our students as we execute our strategic goals of Delivering the Spelman Promise, Elevating the Spelman Difference, Enhancing Operational Excellence, and Promoting Academic Innovation. Delivering the Spelman Promise – to ensure that Spelman students who enter our gates have the opportunity to graduate and succeed beyond the Spelman gates – is our No. 1 objective. These four objectives continue to work hand in hand to uphold Spelman College’s standard of excellence. Please join us in thanking the FY 2021 Leadership Donors.

## **FY 2021 Leadership Donors**

### **\$10,000,000 and above**

MacKenzie Scott

### **\$1,000,000 - \$10,000,000**

Alice L. Walton Foundation  
Bank of America  
Bank of America Foundation  
Jean G. Brophy & Martha Lee Kemper  
The Charles and Lucille King Family Foundation  
Ernst & Young Foundation  
Goldman Sachs Philanthropy Fund  
LaTanya Richardson Jackson, C’71, &  
Samuel L. Jackson  
Martha & Bruce Karsh  
Morgan Stanley & Company, Inc.  
Wendell & Mary Reilly and Family  
Jon Stryker  
Ronda E. Stryker & William Johnston

### **\$500,000 - \$1,000,000**

Blackstone Charitable Foundation  
Susan & Thomas Dunn  
Gilead Sciences Foundation  
Kellogg Company  
Lettie Pate Whitehead Foundation, Inc.  
Mark P. Maguire  
William F. Pickard & Mary V. Pickard, C’2015  
The Riversville Foundation  
Southern Company Charitable Foundation  
United Negro College Fund

## Lifetime Gift Society

Recognizes cumulative giving in the amount of \$100,000 or more

## BENEFACTORS SOCIETY

\$1 Million and above

### Individuals

Anonymous (2)  
Lauren Amos & Tyler Clayton  
Theodore & Barbara Aronson  
Rosalind Gates Brewer, C'84, & John Brewer  
Mary R. Brock & John F. Brock  
Janine Brown & Alexander J. Simmons  
John & Rosemary Brown  
Anne Cox Chambers †  
Jerri L. DeVard, C'79  
Susan & Thomas Dunn  
LaTanya Richardson Jackson, C'71, & Samuel L. Jackson  
Martha & Bruce Karsh  
Beth & Seth Klarman  
Gwendolyn & Peter Norton  
Patty Quillin & Reed Hastings  
Wendell & Mary Reilly  
Leonard & Louise Riggio  
D'Rita Parilla Robinson, C'97  
MacKenzie Scott  
Bradley T. Sheares & Adrienne Simmons  
Jon Stryker  
Ronda E. Stryker & William Johnston  
Oprah Winfrey

### Corporations, Foundations, Organizations & Trusts

Alfred P. Sloan Foundation  
Alice L. Walton Foundation  
Amgen, Inc.  
Andrew W. Mellon Foundation  
Arthur Vining Davis Foundations  
AT&T Foundation  
Atlanta Committee for the Olympic Games  
Bank of America  
Bank of America Foundation  
The Bank of New York Mellon  
Barnes & Noble Booksellers  
Bernard Osher Foundation  
Boeing Company  
Bush Foundation  
The Charles and Lucille King Family Foundation  
Clara Elizabeth Jackson Carter Foundation  
The Coca-Cola Company  
Coca-Cola Foundation  
Combined Jewish Philanthropies  
Community Foundation for Greater Atlanta  
The Corella & Bertram F. Bonner Foundation, Inc.  
Ernst & Young Foundation  
ExxonMobil Foundation  
Ford Foundation  
George Link Jr. Foundation, Inc.  
Hobson/Lucas Family Foundation  
Georgia Power Foundation, Inc.  
The Goizueta Foundation  
Goldman Sachs Philanthropy Fund  
Higher Life Foundation  
Howard Hughes Medical Institute  
The Isambard Kingdom Brunel Society of North America  
John and Rosemary Brown Family Foundation  
Estate of Joan Johnson  
Joseph B. Whitehead Foundation  
JP Morgan Chase  
JP Morgan Chase Foundation  
Karsh Family Foundation  
The Kresge Foundation  
Lehman Brothers, Inc.  
Lettie Pate Whitehead Foundation, Inc.  
Lilly Endowment, Inc.  
Estate of Elizabeth Lunning

The Merck Company Foundation  
Microsoft Corporation  
Estate of Donna Mitchell  
National Philanthropic Trust  
New York Chapter, NAASC  
Northern Trust Charitable Giving Program  
Packard Humanities Institute  
Pew Charitable Trust  
The Riggio Foundation  
The Riversville Foundation  
The Robert W. Woodruff Foundation  
Ronda E. Stryker & William D. Johnston Foundation  
Seth and Beth Klarman Fund  
United Negro College Fund  
UPS Foundation, Inc.  
W.K. Kellogg Foundation  
The Wallace Foundation  
Walton Family Foundation, Inc.  
WISH Foundation, Inc.

## HERITAGE SOCIETY

\$500,000 - \$999,999

### Individuals

Anonymous (1)  
Laura & Richard Chasin †  
Ashley McNeil Coleman, C'2005  
Cara J. Hughes, C'2003  
Yvonne R. Jackson, C'70  
Pamela A. Johnson  
Pamela & Henry (Hank) Joseph  
Vicki R. Palmer & John E. Palmer  
John A. Redmond  
Cherie Stawasz  
Beverly Daniel Tatum & Travis Tatum  
Erin J. Tolefree, C'2001

### Corporations, Foundations, Organizations & Trusts

Amy Falls and Hartley Rogers Foundation  
Anonymous (1)  
Arcus Foundation  
AT&T, Inc.  
Atlantic Philanthropies  
Avon Products Foundation, Inc.  
Baldwin Richardson Foods Co  
Benevity Community Impact Fund  
Carnegie Corporation of NY  
Charles Stewart Mott Foundation  
The Community Foundation for Greater Atlanta, Inc.  
The David Geffen Foundation  
Dignity Health  
Eastman Kodak Company  
Emma and Joe Adams Foundation  
Fidelity Charitable Gift Fund  
The Freeman Foundation  
Fuller E. Callaway Foundation  
Gilead Sciences Foundation  
The Henry Luce Foundation  
Johnson & Johnson  
Kimberly Clark Corporation  
Morgan Stanley & Company, Inc.  
National Alumnae Association of Spelman College  
Pfizer, Inc.  
Pharmacia and Upjohn  
Procter & Gamble  
The Rockefeller Foundation  
The Sheares Family Charitable Foundation  
Sherman Fairchild Foundation  
Southern Company Charitable Foundation  
Southern Education Foundation, Inc.  
The Starr Foundation  
Tull Charitable Foundation  
United Parcel Service  
The William Penn Foundation  
Xerox Corporation dba Xerox Financial Services LLC

## HARRELD-GRANDERSON SOCIETY

\$100,000 - \$499,000

### Individuals

Hank & Billy Aaron †  
Anonymous (1)  
Claire Lewis "Yum" Arnold  
Gena Huddins Ashe, C'83  
Anne Ashmore-Hudson, C'63  
Clarence & Jacqueline Avant  
Ruth Etta Baines, C'57  
Frank Baker, II & Laura Day Baker  
Jean J. Beard  
Richard Bernstein  
SannaGai A. Brown, C'83  
Louis Cain  
Mary Schmidt Campbell & George Campbell, Jr.  
Bonnie S. Carter, C'89 & Michael Carter  
Lisa Churchfield  
Keith W. Colburn  
Johnnetta B. Cole  
Alice Gaston Combs, C'53 & Julius V. Combs  
Cathy R. Daniels, C'83 † & Walter R. Allen  
Kimberly Browne Davis, C'81  
Pauline E. Drake, C'58  
Peggy Dulany  
Pamela Garrett Elliott, C'71  
Kaye Foster  
Henry Louis Gates, Jr.  
Nitsa Du Reil Gilbert, C'90  
Alison Graves-Calhoun, C'90  
Nancy & Holcombe Green, Jr.  
Agnes Gund  
Beverly L. Guy-Sheftall, C'66  
Stephen & Pamela Hall  
Marcelite Jordan Harris, C'64 †  
Lezli Levene, C'2000 & Christopher Harvell  
Steve & Marjorie Harvey  
Kelly-Ann Iola Henry, C'96  
Laurel Hord Hill, C'84  
Robert & Barbara Holland, Jr. †  
June Gary Hopps, C'60  
John Hurley  
Edith Simmons Jackmon-Hunter, C'63  
Rose Harris Johnson, C'57 & Robert L. Johnson  
Terry L. & Marcella A. Jones  
Darnita R. Killian, C'79  
Diana King †  
Eugene M. Lang †  
Richard D. & Fran Legon  
Maude Brown Lofton, C'66  
Audrey Forbes Manley, C'55  
Jennie L. Marshall  
Sarah Sage McAlpin †  
Allen & Sally McDaniel  
Marjorie McMorris, C'93 & Marc McMorris  
Charles E. Merrill †  
Rick & Anna Mills  
James Milton  
Charles E. Phillips  
Helen Smith Price, C'79  
Paula Caruthers Renfro, C'74  
Mary French Rockefeller †  
Steven C. Rockefeller  
Susan C. & David Rockefeller, Jr.  
Valerie Rockefeller  
Amy & Hartley Rogers  
Lovette T. Russell, C'83 & Michael Russell  
Grace McKivey Scipio, C'46 †  
Bettye Lovejoy Scott, C'57  
Jean LaRue Foster Scott, C'53  
Suzanne F. Shank & Sean Werdlow  
Esther Silver-Parker  
Jonathan L. Smith & Sherrill Blalock  
Lynn & Jack Stahl  
Mildred Ponder Stennis, C'47  
Kathleen Mavis Tait, C'88  
Colleen J. Taylor, C'90  
Joyce E. Thornton, C'70  
Isabella McIntyre Tobin, C'45 †

Eleanor Williams Traylor, C'55  
Andrea Abrams Turner, C'86  
Sandra Elaine Waite, C'95  
Mary L. Brock Waters, C'65  
Celeste Watkins-Hayes, C'96 & Reiji P. Hayes  
George T. Wein  
Josie Latimer Williams, C'47 †

### Corporations, Foundations, Organizations & Trusts

A G Foundation  
Abbott Laboratories  
Abrams Foundation, Inc.  
Aetna Foundation  
American Endowment Foundation  
American Express Foundation  
American Family Mutual Insurance Company  
American Honda Motor Co., Inc.  
American Political Science Association  
Amoco Foundation, Inc.  
Anastasia Beverly Hills LLC  
Annexstad Family Foundation  
Anonymous (1)  
ARAMARK, Inc.  
The Arthur M. Blank Family Foundation  
Associated Colleges of the South  
AT&T Corp.  
Atlanta Chapter, NAASC  
Atlanta Falcons  
The Atlanta Foundation  
Atlanta Symphony Orchestra  
Atlanta University Center Consortium, Inc.  
The Ayco Charitable Foundation  
Bank of America Charitable Gift Fund  
Bessemer Trust Company NJ  
Estate of Williamae V. Black  
BMW of North America, Inc.  
Boehringer Ingelheim Cares Foundation, Inc.  
Booking.com  
Booth Ferris Foundation  
BP America, Inc.  
Bristol-Myers Squibb Corporation  
Callaway Foundation, Inc.  
Carrier Corporation  
Centerview Partners  
Charles A. Frueauff Foundation, Inc.  
The Charles E. and Shirley S. Marshall Charitable Trust  
Chick-fil-A  
Chrysler Foundation  
Chubb & Son, Inc.  
CIGNA Corporation  
Coca-Cola Enterprises  
Coca-Cola Refreshments  
The College Board  
Commerce Club Foundation, Inc.  
The Commonwealth Fund  
Corning, Inc.  
Cracker Barrel Old Country Store, Inc.  
Crankstart Foundation  
CyberGrants, Inc.  
The Dana Foundation  
Danforth Foundation  
The David, Helen & Marian Woodward Fund  
The Davis Foundation, Inc.  
Dell Computer Corp.  
Delta Air Lines Foundation  
Delta Air Lines, Inc.  
Dental Kidz Foundation, Inc.  
Dow Jones & Company, Inc.  
E. I. Du Pont De Nemours & Co.  
EBF & Associates, LP  
Empire Office, Inc.  
Eversheds Sutherland (US) LLP  
ExxonMobil Corporation  
The Falcon Fund  
Federated Corporate Services, Inc.  
Federated Department Stores Foundation  
Florence & Harry English Memorial Fund  
Ford Motor Company  
Frances Wood Wilson Foundation, Inc.  
Fraser-Parker Foundation  
Genentech, Inc.  
General Electric Company  
General Mills, Inc.  
General Motors  
General Motors Foundation  
George I. Alden Trust  
Georgia Power Company, Inc.  
Georgia-Pacific Corporation  
Georgia-Pacific Foundation  
Getty Foundation  
Goldman, Sachs & Company  
The Goodyear Tire & Rubber Company  
Google, Inc., CA  
Hank Aaron Chasing the Dream Foundation, Inc.  
Harriet McDaniel Marshall Trust  
Harvey Family Foundation  
The Hearst Foundation  
Herman P. & Sophia Taubman Foundation  
Honeywell, Inc.  
IBM Corporation  
IBM International Foundation  
Institute for Higher Education Policy  
The James M. Cox Foundation  
John & Mary Franklin Foundation, Inc.  
The John D. & Catherine T. MacArthur Foundation  
John H. and Wilhelmina D. Harland Charitable Foundation, Inc.  
Johnny Mac Soldiers Fund, Inc.  
JP Morgan Charitable Giving Fund  
Kaiser Permanente  
Kellogg Company  
Kendeda Fund  
KeyBank Foundation  
Kimberly-Clark Foundation, Inc.  
The Liman Foundation  
Limited Brands Foundation  
Lockheed Martin Corporation  
Los Angeles Chapter, National Alumnae Association of Spelman College  
Lotus Development Corporation  
Macy's  
Mary Allen Lindsey Branan Foundation  
Matsushita Electric Corporation of America  
MCJ Amelior Foundation  
Merck Partnership for Giving  
Merrill Lynch  
Merrill Lynch & Co. Foundation, Inc.  
Morgan Stanley Global Impact Funding Trust, Inc.  
Estate of Lonnie Leotus (Lee) Morrison  
National Distillers Distributors Foundation  
PepsiCo Foundation, Inc.  
Peter Norton Family Foundation  
Estate of Ida G. Peterson, C'46  
Publix Supermarkets  
R. Howard Dobbs Jr. Foundation, Inc.  
The Ralph M. Parsons Foundation  
Realtime Media LLC  
The Rich Foundation, Inc.  
Rockefeller Philanthropy Advisors  
Salomon Brothers, Inc.  
The Samuel and LaTanya R. Jackson Foundation  
San Antonio Area Foundation  
Sara Lee Corporation  
Siebert Williams Shank Foundation  
Southern Company Gas  
Texaco, Inc.  
The Thomas J. Watson Foundation

## LEGEND

\* **Century Club**  
\$100-\$249 †

> **Second Century Club**  
\$250-\$499

% **Founders Club**

\$500-\$999

# **President's Society**  
\$1,000-\$9,999

^ **Nellie Brewer Render Society**  
\$10,000-\$49,999

~ **Trustee Leadership Circle**  
\$50,000 and up

### True Blue Society

Names in blue have given for five or more consecutive years.

† Deceased

Thurgood Marshall College Fund  
The Tom Joyner Foundation, Inc.  
Turner Broadcasting System, Inc.  
UNCF Special Programs Corporation  
United Way of Tri-State  
The Vanguard Group  
Verizon  
Verizon Foundation  
Wachovia Bank of Georgia, N.A.  
Walmart  
Walmart Foundation  
Wells Fargo The Private Bank  
William Townsend Porter Foundation  
The Winston Salem Foundation  
Wonder Love, Inc.  
The Woodrow Wilson National Fellowship Foundation  
Xerox Foundation  
YourCause LLC

## Guardian Society

The Guardian Society recognizes individuals who have included Spelman College in their estate plans and/or made provisions for other planned gifts.

Shawna Acker-Ball, C'83  
June McDonald Aldridge, C'53  
Willie L. Aldridge, Jr.  
Walter R. Allen  
Kami J. Anderson, C'97  
Laura Hil Anderson, C'40  
Leslie Graham Andrews, C'88  
Judith Fisher Arrington, C'57  
Anne Ashmore-Hudson, C'63  
Phoebe Lydia Bailey, C'66  
Ruth Etta Baines, C'57  
Barbara B. Balsler  
Fanny Hopkins Banks, C'51  
Ernestin Walker Baylor, C'49  
Hamilton Scott Beazley  
Elena Walker Bell, C'2003  
Gloria Knowles Bell, C'64  
Wynolyn Crutchfield Bell, C'74  
Alicia Enitan Bello, C'2011  
DeAndrea Beasley Berry, C'91  
Joann Henderson Berry, C'64  
Dorothy Neal Birchette, C'40  
L. Muriel Birchette, C'69  
Ava Teresa Black, C'75  
Pamela Estelle Blatch, C'77  
Janice L. Boger, C'77  
Mary Burney Bolling, C'77  
Traci Toi Williams Bolling, C'87  
Khara Quinoy Bolton, C'2002  
Naomi Johnson Booker, C'67  
Trojanell Bordenave-Wilson, C'74  
Juel Pate Borders-Benson, C'54  
Anne Ruth Borders-Patterson, C'61  
Celestine Bray Bottoms, C'60  
Ernestine Walton Brazzell, C'63  
Johanna Cross Brazzell, C'68  
Rosalind Gates Brewer, C'84

Melissa Campbell Brogdon, C'2008  
 Mary Lemon Brooks, C'47  
 Jean G. Brophy & Martha Lee Kemper  
 Joy San Walker Brown, C'52  
 Rosa Hill Brown, C'41  
 Rosalind Harris Brown, C'67  
 Lucinda W. Bunnen  
 Sandra Hawkins Burden, C'64  
 Walter E. Burt  
 Laura J. Burton Odem, C'68  
 Loyce Willis Bynum, C'33  
 Ann Kelly Gaggins, C'68  
 Laneshia Shante Camp, C'2002  
 Mary Schmidt Campbell  
 Dawn Villetta Carr, C'99  
 Devin Michelle Carter, C'2002  
 Herschelle Sullivan Challenor, C'60  
 Anne Cox Chambers  
 Patricia White Chatard, C'61  
 Shirlee Bartlett Chatman, C'58  
 Thomas And Mattie Clarke  
 Cynthia Wyatt Cody, C'76  
 Barbara Hill Cole, C'63  
 Alice Gaston Combs, C'53  
 Nicole Cook, C'94  
 Pamela Cook, C'85  
 Gretchen R. Cook-Anderson, C'90  
 A. J. Cooper  
 Pamela Yvonne Cooper, C'88  
 Shawneta Faye Cotton, C'2002  
 Sharon Y. Cribbs, C'76  
 Roslyn Moore Crisp, C'78  
 Deborah Peck Crockett, C'66  
 Delores Loraine Crockett, C'69  
 Gladys Starling Crockett, C'34  
 Renada Nicole Crowder, C'2003  
 Diane Culbert  
 Catherine A. Cummings, C'54  
 Deborah Lynn Dallam, C'78  
 Jacquelyn Shivers Daniel, C'60  
 Hattimarie Parks Davis, C'47  
 Leanora Butler Davis, C'47  
 Patricia Williams Davis, C'74  
 Toomer Charisse Davis, C'2002  
 Wanda Davis  
 Beautine DeCosta-Lee, C'30  
 Jerri L. DeVard, C'79  
 Jill Denise Devers  
 Alyson S. Dorsey, C'2002  
 Pauline E. Drake, C'58  
 Carolyn Wyatt Drakeford, C'64  
 Rosalind Duncan  
 Maya LaRah Eady, C'2002  
 John Eaton  
 Mary McKinney Edmonds, C'53  
 Pamela Garrett Elliott, C'71  
 Frances Ellison-Dansby, C'57  
 Velda Givens Erie  
 Nathalie Essex, C'2002  
 Joyce Kirkland Essien  
 Anita Estell  
 Millicent P. Eubanks, C'78  
 Margaree Cheek Fant, C'76  
 Lila A. Fenwick  
 Dorothy Jenkins Fields, C'64  
 Sarah Merritt Finley, C'68  
 Michelle D. Flagg, C'95  
 Kenisha Vernee Ford, C'2002  
 Johnnie Hunter Foxworth, C'43  
 Eleanor Ison Franklin, C'48  
 Adam L. Frey  
 Deidra A. Fryer, C'84 &  
 Bruce Fryer  
 Mia S. Fuse, C'88  
 Maude F. Gaines  
 Elizabeth Gane  
 Margery A. Ganz  
 Sadie B. Garner, C'53  
 Tracie Gregory Goffe, C'87  
 Alice M. Graham, C'67  
 Dorothy J. Fuqua Grayson, C'65  
 Bernice A. Green, C'91  
 Nancy & Holcombe Green, Jr.  
 Kimberly Williams Griffin, C'2001  
 Tracey Saulsbury Guinard, C'2002  
 Deirdre Terese Guion, C'86  
 Ingrid Yvonn Hall, C'73  
 Edith A. Hammond, C'65  
 Cathy Hampton, C'89  
 Paul Hancock

Wendolyn Murphy Harding, C'64  
 Berdie Ricks Hardon, C'67  
 Edythe Marian Harmon  
 Agnes Houston Harper, C'67  
 Calandra Yvette Harris, C'2002  
 Carmen Darice Harris, C'2002  
 Daisy Phinazee Harris, C'47  
 Marcelite Jordan Harris, C'64  
 Michelle Renee Harris, C'2002  
 Virginia Harris-Johnson, C'58  
 Bettieanne Childers Hart, C'69  
 Janice Craig Hartsfield, C'64  
 Gwendolyn Wales Hathaway, C'62  
 Nancy Fesson Hawkins, C'63  
 Maxine Hayes, C'68  
 Jama R. Haynes, C'84  
 Melanee Rose Haywood, C'80  
 Jennifer S. Hembrick-Roberts, C'2003  
 Virginia R. Henderson, C'53  
 Virginia Ruth McKinney  
 Henderson, C'53  
 Danielle Marie Hewson, C'2005  
 Tara Ayodelle Heyliger, C'94  
 Barbara Neal Hicks, C'60  
 Jesse Hill  
 Michelle Daneen Hodgkin, C'91  
 Ernestine Dearing Hogan, C'68  
 Florence Morrison Hogan, C'31  
 Melba Elnedra Holder, C'67  
 Robert Holland  
 Sharon E. Rose Holmes, C'88  
 Tonya Michelle Holmes, C'91  
 June Gary Hoppes, C'60  
 Delories Epps Horton, C'68  
 Lynne Howard, C'74  
 Inez Howey Finch, C'69  
 Salliam Pollack Hughes, C'62  
 Edwina Palmer Hunter, C'64  
 Edith Simmons Jackmon-Hunter, C'63  
 Alexine C. Jackson, C'56  
 Anne Brunette Jackson, C'73  
 Millicent Gamble Jackson, C'65  
 Minnie Felton Jackson, C'38  
 Vernita Jackson, C'68  
 Alice Eason Jenkins, C'85  
 Andriette Peterson Johnson, C'67  
 Bernette Joshua Johnson, C'64  
 Cynthia Guthrie Johnson, C'77  
 Dorothy Turner Johnson, C'38  
 Elizabeth Jordan Johnson, C'66  
 Kelli Diane Simmons Johnson, C'87  
 Patricia Graham Johnson, C'73  
 Robert S. Johnson  
 Rose Harris Johnson, C'57  
 Annease Chaney Jones, C'64  
 Christine Dixon Jones, C'54  
 Deborah Beavers Jones, C'73  
 Kim Canavan Jones, C'83  
 Laverne Nena Jones, C'86  
 Melanie Elayne Jones, C'2002  
 Melanie Grant Jones, C'87  
 Earnestine Lester Jordan, C'64  
 Nagawa Kumba, C'92  
 Diane Moultrie King, C'2002  
 Omelika Kuumba, C'81  
 Jacquelyn Brown Lawson, C'66  
 Barbara Holloway Lee, C'53  
 Alison Walton Leland, C'80  
 Keisha Aida Leverette, C'2002  
 Andrea D. Lewis, C'96  
 Joyce E. Lewis  
 Mignon Lackey Lewis, C'51  
 Wanda Smalls Lloyd, C'71  
 Maude Brown Lofton, C'66  
 Malinda Clark Logan, C'64  
 Sheila Hamilton Louder, C'73  
 Adrienne Colette Lance Lucas, C'90  
 Dorothy Kent Mabry, C'69  
 Mark P. Maguire  
 Fannie B. Malone-Nash, C'57  
 Audrey Forbes Manley, C'55  
 Jennie Morgan Marshall, C'37  
 Jennie L. Marshall  
 Karol V. Mason  
 Michelle Diane Mason, C'84  
 Michelle L. Matthews, C'82  
 Sarah Sage McAlpin  
 Marilyn Singleton McCain, C'73

Cassandra Anita McCloud, C'87  
 Delores LaRheine McCollum, C'73  
 Charlotte L. McConnell, C'66  
 Augustine McDaniel, C'67  
 Cynthia Knight McDaniel, C'71  
 Georgia E. McDaniel, C'65  
 Allen & Sally McDaniel  
 Sharon K. McGahee, C'79  
 Candice D. McKinley, C'2002  
 Carol Ann Miller, C'62  
 Sabra Waldfoegel & Clark Miller  
 Maria Dawn Miller, C'85  
 Joyce White Mills, C'64  
 LaRoi N. Mills  
 Georgette C. Mitchell  
 Carmen Fennoch Moody, C'65  
 Lisa Todd Moon, C'88  
 Karen A. Moore, C'80  
 Cassandra T. Morgan, C'82  
 Christian Mitchell Murphy, C'2007  
 Harriet Mitchell Murphy, C'49  
 Eliza Ammons Nabbie, C'28  
 Jaki Jones Nance, C'88  
 Helen E. Nash, C'42  
 Lisa Niles  
 E. Yvonne Beauford Oliver, C'69  
 McGhee Williams Osse, C'74  
 Sharon Elaine Owens, C'76  
 Kashiari Parker, C'2005  
 Amy Pasingham  
 T. Alan Payne  
 Pamela Bell Payton, C'78  
 Jeanie Dixon Peagler, C'67  
 Willie Mae Pearson-Butler, C'49  
 Bettye Darden Pegues  
 Nicholas Pellicani  
 Tamarika Kai Perry, C'2001  
 Joan Peters  
 Ida Gartrell Peterson, C'46  
 Rosetta Hicks Peterson, C'54  
 Gussie C. Davis Phillips, C'46  
 William F. Pickard  
 Sharon Veronica Pietro, C'69  
 Patricia Dixon Pillow, C'65  
 Chamika Monique Plenty, C'2004  
 Bernadette Cecilia Poitier, C'77  
 Joni A. Poitier, C'2002  
 Shakira D. Pollard, C'2004  
 Clarella Y. Cooke Pratt, C'62  
 Reginald Preppit  
 Deborah Prothrow-Stith, C'75  
 Frederick D. Pugh  
 Karen Arlicha Purnell, C'87  
 Patrice McWherter Pye, C'86  
 John A. Redmond  
 Josephine Reed-Taylor, C'72  
 Paula Caruthers Renfro, C'74  
 Marlene Rhodes  
 Lisa Hobbs Richardson, C'85  
 Aurelia Doris Robinson, C'47  
 Barbara Lockhart Robinson, C'60  
 Mary French Rockefeller  
 Dovey Johnson Roundtree, C'38  
 Marian V. Rucker-Shamu, C'65  
 Judith Fennell Ruffin, C'66  
 Marshall Ruffner  
 Makara Jackson Rumley, C'98  
 Robert J. Rumley, III  
 Terry Cornwell Rumsey, C'75  
 Lovette Twyman Russell, C'83  
 Nicola E. Rutland, C'85  
 Lisa Fatema Sadia  
 Paula Ann Sams, C'77  
 Dorothy Nelle Sanders, C'38  
 Christine Savini  
 Grace McKivey Scipio, C'46  
 Jacquelyne Daniels Sears, C'86  
 Namascar Shaktini  
 Jylana Liletta Sheats, C'2002  
 Marian C. Shivers, C'65  
 Pamela Jones Shoffner, C'68  
 Marguerite F. Simon, C'35  
 Beverly Y. Simons, C'69  
 Blanche Mickle Smith, C'76  
 Brenda V. Smith, C'80  
 Myrtle Y. Smith, C'69  
 Rosemary Smith, C'78  
 Tiffanie Renee Spearman, C'92  
 Betty Anderson Spragg, C'70  
 Cherie Stasz  
 David Steed  
 Barbara Peek Sternick, C'51  
 Eloise Stevens Jones, C'65

Donald M. Stewart  
 June Stewart, C'86  
 Dolores Young Strawbridge, C'64  
 Ronda E. Stryker  
 Shavonna Sumlin-Warthen, C'2001  
 Alester E. Teagle, C'75  
 Hellenia Lolitha Terrell, C'86  
 Georgianne Thomas, C'64  
 Lorraine Adams Thomas, C'32  
 Isabella McIntyre Tobin, C'45  
 Isabella M. Tobin, C'36  
 Clemmie Sanders Tolmaire, C'50  
 Eleanor Williams Traylor, C'55  
 Hatshepsitu Shirley Tull, C'2003  
 Stephanie Elaine Turner, C'90  
 Doris Robinson Van Patten, C'56  
 Doris Glenn Wade  
 Sandra Griffin Walker, C'64  
 Nancy Zinsser Walworth  
 Beverley M. Warner, C'77  
 Deah Brittany Warren, C'2002  
 Elizabeth Parnell Warrick, C'64  
 Mary Parks Washington, C'46  
 Charlene Elizabeth Watkins, C'73  
 Celeste Watkins-Hayes, C'96  
 Krystle N. Watler, C'2004  
 Debra S. Weiner  
 Martha Jones Welch, C'67  
 Alison Welcher, C'2006  
 Jacqueline Hill Whatley, C'76  
 Vera Norman Whisenton, C'64  
 Priscilla Williams White, C'42  
 Barbara Bursay Williams, C'63  
 Elynor Alberta Williams, C'66  
 Gladys Margaret Williams, C'51  
 Joe Anne Owens Williams, C'66  
 Josie Latimer Williams, C'47  
 Louisa Jackson Williams, C'64  
 Mercuria Chase Williams, C'69  
 Rochelle Letrice Williams, C'2003  
 Teresa Gail Williams, C'74  
 Valjean Elizabeth Williams, C'64  
 Hillary A. Williams-Thomas, C'2002  
 Alice E. Wilson, C'80  
 Ridgely Renwick Worthy, C'64  
 Maria Wright, C'2004  
 Ella Gaines Yates, C'49  
 Sarah Adams Yeary, C'83  
 Lola Marie Wood Young, C'46

**Friends of the Museum**

Patricia Wilson Aden, C'80  
 Foloshade A. Akanbi, C'2004  
 Shandi Alexander, C'96  
 Cecilia A. Atterbury, C'79  
 Mildred & Joseph Barden  
 Jesika R. Berry, C'2009  
 Judy L. Berry-Daw, C'79  
 Kalia Lynne Booker, C'2003  
 Peterson Bosquet  
 Mandisa A. Bostwick, C'2021  
 Seleste Diamond Braddock, C'2017  
 A. Kathy Bradsaw, C'82  
 Angelica Brianna Brooks, C'2017  
 Andrea Barnwell Brownlee, C'93  
 Veronica Burt  
 Monica Willis Campbell, C'93  
 Lorina Danielle Carney, C'96  
 Miyai J. Carter, C'2021  
 Jaela Nicole Clark, C'2018  
 Zalika Rashida Collins, C'2003  
 Liliet Cherise Council, C'95  
 Janki E. Darity, C'80  
 Daphne D. Davis  
 Akela Stanfield Dogbe, C'2004  
 Michelle Domingue  
 Kimberly Drey  
 Tiffany LeBlanc Dudley, C'92  
 John E. Ellis  
 Ronella E. Ellis-Wilson, C'2001  
 Barbara T. Evans, C'2002  
 Bridget N. Ewings, C'97  
 Jade Kaya Foreman  
 Lurelia Hale Freeman, C'90  
 Hortensia Renata Gooding, C'96  
 Chanel Hampton, C'2006  
 Ashley L. Herring, C'2011  
 Gayle Denise Herrington, C'93  
 Ali Gail Holness, C'2009  
 Joyce E. Jels, C'70

Sanders Grace Johnson, C'2005  
 Dorothy J. & Louis J. Delsarte  
 Asake Denise Jones, C'79  
 Cary Darnell Jones  
 Linda Kelley  
 Merna Kent, C'74  
 Stewart Ketcham  
 Vinneska Key  
 Diona Eberhart Layden, C'96  
 Ashley M. Lee, C'2006  
 Arturo Lindsay  
 Tennille Mack, C'2021  
 Brittaney J. Mackey, C'2011  
 Timme C. Mackie, C'2014  
 Sabrena I. McBride, C'91  
 Reid McCalliter  
 Clarice, C'91 & James McCrary, II  
 Kennedy-Rue McCullough, C'2020  
 M. Akua McDaniel, C'69  
 Sharon K. McGahee, C'79  
 Amishi N. McMorris, C'2002  
 Barbara McNeely-Bowie, C'77  
 Jaunice Sills McSwain, C'2008  
 Jennifer Rose McZier, C'96  
 John M. Michael  
 Matezaneil D. Michael, C'2011  
 Joyce White Mills, C'64  
 Vanessa Kaye Mims, C'92  
 Janice F. Moore, C'83  
 June Gray Moretta, C'86  
 Mae T. Morgan  
 Dorothy Alesia Muhammad, C'92  
 Josephine R. Nampijja, C'2007  
 Angela Joyce Nottingham, C'91  
 Mendi Lewis Obadike, C'95  
 Aquilah Ohemeng, C'2021  
 Pamela Bell Payton, C'78  
 Volvia Senteria Plain, C'90  
 Gabrielle Lauren Porter, C'2017  
 Janine C. Ray, C'2016  
 Karen Reddick-Little, C'79  
 Chelsea Jackson Roberts, C'2001  
 Imani Faye Roberts  
 Linda Walker Sampson, C'76  
 Pamela Lewis Shrestha, C'74  
 Joanne Carr Shypulla  
 Aissatou Sidime  
 Shirley & Nathaniel Simmons  
 Karleen S. Singleton, C'2021  
 Tyler Sisitsky  
 Robert D. Smulian  
 Cynthia Neal Spence, C'78  
 Kymnedi A. Spratt  
 Kevin Stokes  
 Alysa Marie Story, C'86  
 Marie R. Sueing, C'93  
 Allison M. Sutton, C'84  
 Nzinga Temple Tull, C'97  
 Stacy Head Turner, C'81  
 Leslie Brown Vincent, C'84  
 Vision Fair Foundation  
 Eboni Nicole Walker, C'2002  
 Jamelle Wallace  
 DeShaunda Gooden Warner, C'92  
 Che' D. Watkins, C'91  
 Zoe Sinclair Watkins  
 Katrina D. Webb, C'2004  
 Crystal Lynne White, C'94  
 Kendal Kia Whitlock, C'90  
 Joyce Antoinette D. Wilburn, C'90  
 Renita Montgomery Woodson, C'2002  
 Julie Renee Yarbrough, C'91  
 Allyson P., C'86 & Dereck S. Young

**Alumnae**

No Class Listed  
 Thelma H. Cotton  
 Antonia Smith \*  
 1937  
 Emily Brown Jones  
 1941  
 Edith Arnold Hambrick #  
 1942  
 Myrtle Bowers Davis # †

**LEGEND**

- \* Century Club \$100-\$249 †
- > Second Century Club \$250-\$499
- % Founders Club \$500-\$999
- # President's Society \$1,000-\$9,999
- ^ Nellie Brewer Render Society \$10,000-\$49,999
- ~ Trustee Leadership Circle \$50,000 and up
- True Blue Society Names in blue have given for five or more consecutive years.
- † Deceased

1943  
 Florence Irving Francis \*  
 Annie Jewell Moore \*  
 1944  
 Del Eagan Jupiter \*  
 Carolyn Taylor Thomas # †  
 1945  
 Madeline Patterson Cargill †  
 Irene Curtis \*  
 Annie Brown Kennedy %  
 1946  
 Mary Stephens Dansby \*  
 Gloria Crawford Sims >  
 Josephine Jackson Smith >  
 Harriet Barker White †  
 1947  
 Hattimarie Parks Davis #  
 Muriel Brown Person  
 Ann Harris Stoddard #  
 1948  
 Carrie Locke Rumph \*  
 1949  
 Bettye R. Campbell \*  
 Yvonne King Gloster #  
 Emma Stone Jeffries >  
 Doris Thompson McCollum #  
 Jean DeGazon McDonnell >  
 Harriet Mitchell Murphy >  
 Senella Thomas Rawls # †  
 1950  
 Eldora Love Adkins #  
 Grace Diggs Branch-Hasson #  
 Vivian Baker Castain  
 Johnnie Lumpkin Davis \*  
 Lillian Carter Lawton  
 1951  
 Emma Hardnett Bush #  
 Clotilda Diggs #  
 Ernie Flinail Jackson #  
 Mildred Wynn Penson #  
 Dorothy Walker Pleasant # †  
 Barbara Peek Sternick \*  
 Ethel Franklin Taylor >  
 Effie Brown Williams >  
 1952  
 Shirley Statom Henderson #  
 Johnnye H. Jefferson \*  
 Clara Elizabeth Flagg Johnson \*  
 Dorothy Finley Ladd  
 Pauline Love-Gaines \*  
 Bess Nixon Reynolds #  
 Beverly Jeanne Thomas \*  
 Etta Webb Young %  
 1953  
 June McDonald Aldridge %  
 Jeanne Bryant Blackmon \*  
 Alice Gaston Combs #  
 Jean LaRue Foster Scott #  
 Dora A. Foushee Hobbs

Cleopatra W. Johnson #  
Dorothy Whited LeBlanc #  
Jeanne Brown Morris #  
Jacqueline J. Wellington-Moore #  
Catherine Talmadge Willis \*

#### 1954

Juel Pate Borders-Benson #  
Lucia Price Bryant %  
Ruth Minor Crawford >  
Phyllis Dansby Fisher \*  
Gwendolyn Walker Garrison #  
Lucia Bacote James #  
Gloria Gardner Rosemond \*  
Emily Davis Stinson #  
Ossie Smith Tuggle >  
Fannie Ballard Woodard >

#### 1955

Lynette Fields Byrom \*  
Yvonne Parks Catchings >  
Alice Zuber Dunston \*  
Cecelia Gartrell Evans >  
Amelia Strong Irons #  
Nannie Kate Lindsey >  
Audrey Forbes Manley #  
Erin Goseer Mitchell \*  
Aserelene Parker Pickett #  
Amy Irving Richardson >  
Mary Brown Shank %

#### 1956

Kay Jett Baker #  
Gloria Strong Boyd #  
Bernice Woolfolk Bufford #  
Geraldine Manly Cheek  
Dorothy Gibson Cobb #  
Carolyn Bailey Collins %  
Doris Henderson Freeman #  
Julia Ponder Johnson %  
Loyrene M. Mann  
Charlotte Butler McAfee  
Rosa Lee Nichols #  
Doris Alberta Patterson %  
Susie Blasingame Pearson #  
Patricia Stroud Powell >  
Sylvia Beverly Stanford #  
Geraldine P. Stephens-Burton %  
Doris Robinson Van Putten >  
Darlene Yarbrough-Morgan #

#### 1957

Margaret Smith Adair \*  
Judith Fisher Arrington #  
Ruth Etta Baines #  
Barbara Green Bray \*  
Dollie G. Brown #  
Frances Ellison-Dansby %  
Rosa Rice Hadley #  
Rose Harris Johnson #  
Prethenia Kent Jones #  
Shirley W. Leaphart #  
Fannie B. Malone-Nash #  
Olivia Johnson Martin \*  
Anita Atkinson Ragland %  
Mable Williams Reid %  
Bettye Whited Robinson >  
Alice Watkins Simmons >  
Winona Paul Walker \*  
Delo Washington \*  
Clarice Lampkin Wright % †

#### 1958

Juliet Dobbs Blackburn-Beamon \*  
Sylvia Fields Cook #  
Pauline E. Drake ^  
Shirley McGee Fannings \*  
Gladys Thomas Glass \*  
Betty Walton Hood #  
Evelyn Lyons Jackson \*  
Janet Webster Jones #  
Luetta K. Marks-Perry #  
Ann Cox Parham #  
Betty E. Strickland #  
Mildred Walton Thorpe

#### 1959

Teena Scot Delgado \*  
Jean Strickland Fleming %  
Julia Martin Gilmore ^  
Helen Kerr Hill #  
Charlene C. Herbert-Williams %  
Lillie D. Hobbs #

Kay Bell Mack %  
Jane Bond Moore %  
Armintha Partridge Owens %  
Ara Ann Yates Partridge #  
Dorothy Coleman Peay #  
Janie Owens Peters %  
Margaret Rucker Sheftall %  
Patricia Carter Walker #  
Frances Glover Weaver #  
Jamie Johnson White #

#### 1960

Celestine Bray Bottoms # †  
Vivian Welch Brinson #  
Yvonne Arnold Carey %  
Marion Pitts Coles #  
Jacquelyn Shivers Daniel #  
Elizabeth McDugle Davis %  
Gloria Watts Davis #  
Clarice Walker Dukes %  
Lillian Williams Ellis  
Delores Bailey Gibson \*  
June Gary Hopps ^  
Gloria Thornton Inman \*  
Virginia Welch Jeffries >  
Ann H. Jenkins \*  
Barbara Stokes Lewis \*  
Pearl Johnson Logan \*  
Henrietta Reid Lundy >  
Sinclair Head Maddox  
Alice Thomas Peters \*  
Roslyn E. Pope \*  
Mattie Bembyr Sims \*  
E. Delores Betts Stephens #  
Joyce Lynn Harper Wilson \*  
Brenda Wilson-Coles %  
Frances Odum Young %

#### 1961

JoAnn Sims Alexander >  
Melvis Evans Atkinson >  
Mamie Adams Benjamin >  
Anne Ruth Borders-Patterson ^  
Rosemary Levant Cannida %  
Florin Barnett Cash #  
Patricia White Chatard #  
Jacquelyn Parks Cleveland \*  
N. June Davis #  
Gwendolyn Ferrell Elmore %  
Gloria Banks Ewings %  
Faith Neal Hemphill #  
Ovella Jones-Ector #  
Virginia Brown Lockhart #  
Jacqueline S. Marshall %  
Madelyn King McKiver %  
Gwendolyn Harris Middlebrooks #  
Gertrude C. Norman #  
Emma Walker Parks \*  
Marva F. Piggee %  
Jimmie Hughes Raines #  
Bennie Phelps Sherwood \*  
A. Lenora Taft-Magubane >  
Angel A. Taylor #  
Jean Hill Terrell \*  
Myrtle Ezzard Thomas #  
Lois Johnson Toomer ^  
Constance Wheatley Hall

#### 1962

Shirley Thomas Andrews \*  
Patricia Battle Austin \*  
Alice Doanes %  
Alma Willis Fulton >  
Gwendolyn Wales Hathaway %  
Priscilla Rowe Huff  
Annette J. Huffman #  
Maggie Patricia Hurd #  
Genevieve Teague Jean-Pierre \*  
Dorothy A. Kelsey  
Joan Few Maner \*  
Elizabeth Bradshaw McKinley %  
Patricia J. Pace %  
Anna Hankerson Thornton \*

#### 1963

Barbara Jean Andrews #  
Barbara Ann Brown \*  
Mildred Ponder Coats %  
Brenda Hill Cole >  
Bettie J. Durrah >  
Adey Bell Evans \*  
Gloria Travis Gross %  
Marilyn Pryce Hoytt #

Edith Simmons Jackmon-Hunter #  
Gwendolyn Kenner-Johnson #  
Florine M. Rattliff #  
Jean Berrien Rogers-Yates \*  
Emilie Winston Scott >  
Bessie S. Sellaway  
Robbie Welch Christler Tourse >  
Carolyn Willis Trammell #  
Ora Wagoner #  
Barbara Bursey Williams >

#### 1964

Mary Reeder Abrams #  
Mildred Roberts Anderson \*  
Barbara Glover Herrington  
Barnes \*  
Clara Manns Bates \*  
Gloria Knowles Bell \*  
Sandra Hawkins Burden \*  
Josephine Dunbar Davis \*  
Lajoyce Henderson Debro #  
Carolyn Wyatt Drakeford \*  
Lois Turner Dunlap  
Betty Wilson Durden \*  
Alice Morgan Grant >  
Betty Jean Hall #  
Margaret Hampton #  
Wendolyn Murphy Harding >  
Earnestine Wideman Harris >  
Ida McCreed Hilliard >  
Katie Reeves Hines #  
Eleanor Hinton Hoytt #  
Leola E. Hubbard \*  
Edwina Palmer Hunter #  
Judith Allen Ingram  
Charlotte Mize Johnson \*  
Annease Chaney Jones #  
Sharon Lundy Jordan #  
Marsha Goodwin Kee \*  
Nelda J. King >  
Malinda Clark Logan %  
Joyce White Mills #  
Carrie Davis Moblely  
Laura Akridge Morgan >  
Rita Sklar  
Dolores Young Strawbridge \*  
Georgianne Thomas  
Elizabeth Parnell Warrick \*  
Alice Rochelle Washington \*  
Yvonne Dolores Weatherly \*  
Vera Norman Whisenton >  
Jacquelyn Dennis Wilder  
Billie Pitts Williams \*  
Louisa Jackson Williams # †  
Valjean Elizabeth Williams \*

#### 1965

Doris E. Bebee #  
Aurelia E. Brazeeal #  
C. Jean Whipple Brown \*  
Sandra L. Burton-Hughes \*  
Marguerite P. Creecy \*  
Karen Cooper Daniel #  
Ruth A. Davis #  
Victoria Borom Davis ^  
Ollie Freeman Dowdy \*  
Vyvian Annette Ford-Brewington #  
Dorothy J. Fuqua Grayson #  
Mary Jane Hendrix %  
Mary Franklin Hilliard %  
Emma Allen Jackson #  
Millicent Gamble Jackson >  
Leronia Stokes Josey #  
Gwendolyn Ledbetter Lipscomb >  
Jeri E. Lyons >  
James Earl McLeod #  
Charles Harris Owens >  
Patricia Dixon Pillow \*  
Willena Kimpson Price #  
Alice Goseer Readus #  
Marian V. Rucker-Shamu #  
Marilyn Holt Sende \*  
Mary Dupree Sherman #  
Eloise Stevens-Jones \*  
Sylvia Inez Suitt >  
Sandra Montgomery Tudos #  
Delores Turner #  
Carol R. Vieth %  
Mary L. Brock Waters #  
Grace Kelly Williams #  
Anna Jefferson Woodard >  
Katie Mae Davis Zellars %

#### 1966

Anne Harvey Anderson \*  
Birdie Harris Allison \*  
Phoebe Lydia Bailey #  
Lela Sweet Blackburn %  
Mildred Hipp Blackburn %  
Barbara Anthony Brown >  
Anita M. Burnette #  
Melba D. Davis #  
Paula P. Epps #  
Brenda J. Greene %  
Beverly L. Guy-Sheftall ~  
Ralphine Thompson Hammett %  
Jessie Harris Jackson >  
Martha Holmes Jackson #  
Elizabeth Jordan Johnson \*  
Helen Coleman Jones #  
Michael L. Jones %  
Linda Hayes King #  
Jacquelyn Brown Lawson %  
Charlotte L. Lewis #  
Maude Brown Lofton ^  
Charlotte L. McConnell #  
Bernice Dowdy McDaniel #  
Barbaralee Hix Miller #  
Sheryl Morgan Mitchell #  
Patricia Bledsoe Monroe \*  
Doris Gause Parkman >  
Michelle Hood Pendarvis \*  
Beverly Sykes Pettagrue >  
Victoria Joynes Phipps %  
Connie Curry Phipps %  
Marilyn O' Bryant Robinson #  
Judith Fennell Ruffin #  
Alice Comer Scott #  
Camille Annette Smith %  
Charlie Gardner Smith #  
Audrey H. Swann #  
Smithie Tuggle-Baccus %  
Claretta Sampson Varner >  
E. Victoria Williams #  
Elynor Alberta Williams #

#### 1967

Joyce J. Akridge >  
Marion Elizabeth Allen >  
Mary A. Blossomgame \*  
Bernita McMillan Boddie  
Melrita Russ Bonner  
Naomi Johnson Booker #  
Jacquelyn Ann Kirby Boyette %  
Yvette Sawwoir Bradford >  
Carlene Henderson Bradley  
Rosaland Harris Brown >  
Connie Johnson Cole #  
Sylvia H. Cordy %  
Barbara Harper Denison \*  
Frances Dyer-Stewart %  
Debra Houston Edwards >  
Alice M. Graham #  
Berdie Ricks Hardon \*  
Agnes Houston Harper \*  
Barbara Naylor Hill #  
Alice Hines >  
Melba Elfreda Holder  
Jennelle Hopf  
Willie Doretha Jackson >  
Marian Smith Jordan #  
Patricia A. King >  
Glenda Anderson Kirkland \*  
Thalia Gray Langley %  
Deborah Keith Mack %  
Augustine McDaniel >  
Cynthia McEwen \*  
Joyce Hunter Mills \*  
Dollie Scott Mosley %  
Vernistine Bynes Murphy \*  
Jeanie Dixon Peagler >  
Ernestine Beck Redd-Jackson \*  
Safiyah Shahid \*  
Chorsie Wright Smith #  
Vivian Glass Smith % †  
Selena M. Hall Sowell  
Nettine Steed >  
Sarah Bonita Suitt #  
Louise Baker Sykes \*  
Jolita McCray Wainwright \*  
Martha Jones Welch #

#### 1968

Saundra E. Aldridge >  
Janice Lynn Alexander %  
Sandra Stansell Anderson #  
Roslyn Harper Arnold  
Beverly Alexander Booker \*  
Eloise E. Bradley >  
Patricia Broomfield Bradley  
Johnetta Cross Brazzell #  
Dorothy Ann Morton Brown \*  
Jeanette Faucette Brummell #  
Susan H. Burroughs %  
Ann Kelly Caggins #  
Sylvia Cochran Carroll \*  
Theoria Wright Clark \*  
Marsha Harris Clement  
Anita Woods Cook >  
Rachel Strickland Cook #  
Carolyn Tuggle Cooksey >  
Dorothea Merckerson Dancy %  
Evelyn Simmons Davis  
Beverly Smith Dore %  
Geraldine Durrah  
Carolyn Ann Edwards \*  
Sarah Merritt Finley #  
Elaine Martin Freeman  
Joan Donaldson Gomillion  
Ernestine Steward Gray #  
Elaine Chustz Green  
Portia Johnson Griffin \*  
Maxine Hayes \*  
Constance Pinson Heard >  
Faithia Pugh Henderson  
Freddie L. Hill %  
Gail J. Hinds-Wilson  
Ernestine Dearing Hogan #  
Delorice Epps Horton #  
Catherlene B. Hubbard  
Cheryl Ruth Hunley #  
Mattie Carroll Ingram  
Vernita Jackson #  
Irene A. James \*  
Mary Hatcher James  
Shirley Barber James #  
Irma Hawkins Jeffrey \*  
Beverly Gail Jenkins >  
Natalia J. Johns \*  
Phyllis Rutledge Jones #  
Amelia Arnold Jordan \*  
Pamela Caldwell Jordan \*  
Andrea W. Lawrence %  
Chimiyere Dorothy Love \* †  
Patricia Marshall Marks \*  
Shirley F. Marks #  
Carolyn Marzette-Bolivar  
Linda J. Parmore \*  
Mary Frances Perkins  
Beverly Leaphart Pitts #  
Sylvia Boykin Ponder \*  
Andrea G. Porter %  
Loretta Pinkard Prater \*  
Marseille Miles Pride %  
Marjorie Rich %  
Dianne Stevens Roberson \*  
Grace Hill Rogers  
Angela Beverly Ruffin \*  
Jacquelyn Sanders Sampson #  
Paulette Scott  
Mae Smith Sheftall #  
E. Paulette Smith-Epps %  
Marva Malone Swanson >  
Jacqueline Bartholomew Temple \*  
Shirley C. Terry  
Bette Graves Thomas >  
Edna Hayes Torian  
Carolyn Anderson Van Dyke \*  
Veola M. Walker  
Patricia McClellan Walton  
C. Eileen Watts Welch #  
Ronna F. Werner \*  
Janice Friend West #  
Jean Shipp Williams #  
Laverna King Williams \*  
Carolyn Dobbs Wyatt >

1969  
Rosie Lee Austin >  
Cynthia Barnes-Hall  
Alma Yvonne Battle-Jackson  
Julia Hill Best \*  
Armanda L. Bonds \*  
Carolyn Marjorie Brown >  
Elizabeth Willis Brown #

Denise D. Burnett  
Carolyn Jones Cartwright %  
Delores Loraine Crockett %  
Carolyn L. Davenport >  
Gail Paulette Davenport >  
Gwendolyn Robinson Davis  
Irene Mabrey Dowdell >  
Barbara Dancy Edwards #  
Patricia Ann Freeman #  
Zenobia S. Gardner #  
Mamie Louise Garnett \*  
Delores Hudson Garrett  
Bonnie Bohannon Gissendanner #  
Johnnie Woolfolk Griffith #  
Phyllis Gray Hallmon \*  
Scherry Jefferson Harrison # †  
Bettianne Childers Hart >  
Inez Howey Finch #  
Jacquelyn Burton Jackson >  
Jane Brown Jelks-Jones >  
Norma Finch Jenkins >  
Betty June Johnson %  
Sonja King \*  
Rita Thorpe Lamb %  
Cynthia A. Lemon #  
Dorothy Kent Mabry \*  
Deleicia Maddox-Gardner %  
M. Akua McDaniel \*  
Evanda Alexis McDowell \*  
Delores G. Myers #  
Freida G. Perry \*  
Sharon Veronica Pьерo \*  
Portia Harden Potts  
Yvonne Robinson-Jones #  
Bonni E. Rucker  
Beverly Y. Simons #  
Mildred Alexis Singleton  
A. Michelle Smith \*  
Daisy Wynette Smith \*  
Myrtle Y. Smith #  
Carolyn Smith-Stallworth #  
Alicia A. Spencer #  
Carmella A. Stewart ^  
Madeleine Cooper Taylor \*  
Patricia Eason Walker #  
Pamela Yvonne Wells  
Mary Susan Wheeler #  
Sadie Mimms Whitmore #  
Mercuria Chase Williams >  
Avonia Lemons Wood #  
Lydia Alzoriza Wynn >  
Judy Carey Copes %

#### 1970

Bettye Joyce Atkinson #  
Judy Jannelle Barton %  
Llewelyn Triche Barton  
Dorothy Jean Bell >  
Lynda Cobb Boatwright  
Geraldine Bonner #  
Joann Winfrey Bowden \*  
Mary Coffield Boykin \*  
Glorious L. Broughton %  
Toni Dailey Brown >  
Glenda S. Byrd-Kaplan \*  
Dallas Anderson Campbell \*  
Patricia Wilson Campbell \*  
Alvetta K. Carroll #  
Deborah A. Carter >  
Wanda Henry Coleman \*  
Ralette Ruth Cruse >  
Carolyn Wise Cuby >  
Carol Butts Culbreath \*  
Marsha Hightower Dickerson \*  
Cora Lee Flynt %  
Rudine Arnold Freeman #  
Paula Gaffney  
Gloria Singleton Gaston #  
Rosalynd Clark Gray #  
JoAnn Reddick Guest \*  
Pecola Harris >  
Patricia Anne Harvey #  
Gail L. Henderson \*  
Margaret V. Higdon  
Ann Gartrell Hightower #  
Mollie Allen Hill \*  
Joyce Jordan Holmes \*  
Alice Graves Ingolms %  
Yvonne R. Jackson ^  
Joyce E. Jelks #  
Mary Sinclair Brown Jessie #  
Donice Thomas Jeter #  
Yvonne Bryant Johnson %

Melody Quinn Kenner #  
 Rosa King Kilpatrick #  
 Sandi E. Lee-Williams \*  
 Sara W. Lucas \*  
 Ollie Irons Manley #  
 Ave' Lindsay Marshall >  
 Mona Hamlin Martin  
 Cheryl V. May-Holmes #  
 G. Jeannette McCall \*  
 Sherry W. McDowell \*  
 Jacqueline P. Moore #  
 Gaile Johnson Mynatt  
 Joyce Ann Myricks  
 D. Virginia Nelson #  
 Henri E. Norris \*  
 Marilyn Jeanne Olmstead \*  
 Gwenelle Styles O'Neal \*  
 Bentley L. Patterson #  
 Sandra Sims Patterson #  
 Candace Ruth Phipps >  
 Pamela Prevo >  
 Janis Coombs Reid #  
 LaChanze Harrison Roberts #  
 Theresa North Rogers %  
 Bettie McCall Rounsaville \*  
 Carolynne Hubbard Rowe %  
 Jacqueline Jones Royster #  
 Ama R. Saran \*  
 Carolynne Hall Simmons >  
 Rita Anderson Spragg \*  
 Angela Alexander Stamper #  
 Florence Lennell Strumlok >  
 Georgia M. Thomas-Marshall >  
 Joyce E. Thornton ~  
 Laraine Alexander Vance #  
 Angela M. Veale-Joubert #  
 Doris Ann Walker >  
 Randretha N. Ward-Evans \*  
 Harriette Debro Watkins #  
 Maxine Eldridge West >  
 Renee' Bowen Wood \*  
 Dieder Mitchell Wright \*

1971

Angelus Q. Abraham #  
 Norma B. Adams #  
 Glenda Laverne Alexander  
 Thea Alexander-Fenner #  
 Tina McElroy Ansa \*  
 Brenda Green Arnette #  
 Florence Andrea Bankston %  
 Natalie Kennedy Beard #  
 Jocelyn Bivins-Ford %  
 Alfreda Louise Blackman \*  
 Patricia Reeder Bradford #  
 Deborah Hudson Broadwater #  
 Helen White Brock ^  
 Trudy Billings Brown \*  
 Viola E. Brown #  
 Barbara A. Brown-Fleming %  
 Rosie L. Caldwell  
 Jacqueline Stewart Campbell >  
 Gwendolyn M. Carter #  
 Pearl Michelle Cleage #  
 Eugenia Davis Clements %  
 Carmen McClure Clemons #  
 Joan D. Cox #  
 Gina Frazier Crews #  
 Jacquelyn J. Daniel %  
 Sharon Daniel %  
 Joyce Horton Dial #  
 Jo Allen Dotson #  
 Linda Dicks Dumas ^  
 Gloria Robinson Duncan >  
 Claudia Edwards %  
 Gloria Smith Elder #  
 Pamela Garrett Elliott ^  
 Golda Franklin \*  
 Thelma Jeanette Fuqua \*  
 Lenda Gaillard-Randle \*  
 Lois P. Griffin #  
 T. Clintina Hankerson #  
 Bernadette Weston Hartfield ^  
 Ethel Bacote Hill %  
 Donna Price Holmes #  
 LaTanya Richardson Jackson ~  
 Phyllis Jackson-Smith #  
 Stanlie M. James #  
 Sophronia M. Johnson #  
 Sharon B. Jones  
 Sharon E. Jones #  
 Kathy Wimbish Kemp \*  
 Marielyn B. Kendrick ^

Daisy Mitchell Lacour  
 Wanda Smalls Lloyd #  
 Trudy O. Marzo \*  
 Cynthia Knight McDaniel #  
 Toie Sinkfield McCady >  
 Roseland Yancey McLarin #  
 Deborah Durant McMillon >  
 Miriam Johnson Miller #  
 Richie Brown Morris ^  
 Sibyl E. Moses #  
 Catherine Simmons Muhammad \*  
 Oni Nailah Oluremi-Minnifield  
 Sandra Hendrix Penn #  
 Deirdre Pate Pierce #  
 Sadye W. Potter #  
 Suwess Reddick Ricks ^  
 Johnnie Pugh Riggins #  
 Regina Roberson-Fletcher #  
 Belinda Brantley Robinson #  
 Joyce A. Robinson #  
 Mary Lundy Robinson \*  
 Beverly Brown Shaw #  
 Desiree C. Sias  
 Doris E. Sims Johnson #  
 Virginia L. Singleton Law #  
 Linda Upperman Smith #  
 Patricia Cousins Smith #  
 Veronica Carter Smith \*  
 Wilma Ann Smith #  
 Lisa McIver Strait \*  
 Esperanza Kennedy Sullins #  
 Cathy A. Tate %  
 Vanessa Hamilton Thomas #  
 Wanda W. Truesdale #  
 Rosalyn Johnson Truitt #  
 Rita Van Barrett #  
 Elizabeth Hill Waddell #  
 Valerie Daniel Walker-Jones #  
 M. Anita Finch Warren #  
 Gwendolyn Jones West #  
 Yolande Owens Whitney ^  
 Carmen L. Wildgoose %  
 Gloria Hendricks Williams #  
 Isa Patterson Williams ^  
 Lynette Marie Williams #  
 Cayrl Carter Wilson \*  
 Wynlene Branton Wood \*  
 Anita Smith Woods #  
 Betty Copeland Wright %  
 Veronica Glass Wright  
 Sherry Davis Young >  
 Camille Zeigler #

1972

Doris Gartrell Anderson \*  
 Gwenell Waters Bass #  
 Jacquelyn Shipp Belt  
 Dorothy M. Bethel %  
 Lynda C. Brower-Isabel %  
 Judy Butts-Smith \*  
 Sibyl Sims Carley #  
 Anita Cox Cobbs \*  
 Wynelle Knowles Coleman %  
 JoAnn Allen Cook  
 Almeta E. Cooper \*  
 Valeria Vann Cray %  
 Judy Dorsey Davis #  
 Tamara M. Deplanter \*  
 Hope Alexis Dowdy \*  
 Rosa L. Drayton \*  
 Janet Woods Earle %  
 Lillian Doris Eunice >  
 Diane Prather Ferguson #  
 Margaret Gilbert Frye  
 Katherine Geter \*  
 A. Elaine McNair Gilbert #  
 Annie Jones Gunby #  
 Anderlyn Little Maddox \*  
 Janet Lane Martin >  
 Kathleen McGhee-Anderson #  
 Sabbaye McGriff  
 Rica Miller-Gray %  
 Janet Bartow Mitchell >  
 Shelia Morrow Moore %  
 Linda J. Moseley-Gordon >  
 Brenda Cosby Nero >  
 Frenda Ann Norwood %  
 Pamela Whitehead Patterson \*  
 Josephine Reed-Taylor #  
 Barbara Johnson Singleton >  
 Debra Ray Smalls \*  
 Emogene Johnson Smith #  
 Denise L. Stewart \*

Cheryl Atkinson Strong >  
 Teresa Jo Styles  
 Debra Jordan Taliaferro \*  
 Cheryl Phillips Taylor #  
 Melva Lawson Ware %  
 Barbara Phillips Williams #  
 JoAnn Williams-West #  
 Carolyn L. Yancey #

1973

Mary Alicia Adams \*  
 Diane M. Anderson \*  
 Juliet Valencia Anderson >  
 Linda Johnson Anderson  
 JoAnne Brown Beasley #  
 Linda Phyllis Beatles-Jones  
 Kathleen Jackson Bertrand #  
 Ethyl Sue Bigby  
 Jacqueline Rushin Blackwell #  
 Celeste Findlay Brewer \*  
 Shirlene Evans Bridgewater \*  
 Karen Billings Brinkley #  
 Peggy Sims Brown %  
 Daria Smith Bryant  
 Robin Cobb Bryant \*  
 Mendee V. Bull-Ligon >  
 Denise Burse-Fernandez #  
 Betty J. Echols Coleman \*  
 Billie Montgomery Cook \*  
 Lisa Love Culver \*  
 Anita Elizabeth Dabney >  
 Helen Woody Daniels #  
 Ardra Lavern Davis  
 Patricia Ann Davis  
 Yvonne Days-Cuffie #  
 Brenda Pack Dennis >  
 Melanye White Dixon \*  
 Nadine Laverne Dobbins \*  
 Karen Denise Edwards ^  
 Dale Marie Evans \*  
 Gwendolyn Harris Everett #  
 Linda C. Felton  
 Virginia Davis Floyd #  
 Mary Glenn Forbes \*  
 Deborah Forbes-Robertson \*  
 Judy Lynn Turner Francis \*  
 Wyndolyn Delores Fuqua %  
 Gwendolyn Bulger Gerner %  
 Rita Benton Gibson %  
 Jeanissa Joanne Ginn >  
 Lynette M. Golden #  
 Harriet Pritchett Grigsby #  
 Pamela Gunter-Smith #  
 Mama Hale ^  
 Ingrid Yvonn Hall >  
 Harriett Miller Halmon #  
 Dotty Marie Hampton  
 Veronica Wells Haven #  
 Lillian Cain Hill #  
 Michele Clark Holmes  
 Denise Ramona Hooks \*  
 Sandra Dorsey Horne \*  
 Jacqueline Thurp-Daniels >  
 Dorothy Thompson Ingram #  
 Darnell Lenese Ivory #  
 Anne Brunette Jackson #  
 Fleda Mask Jackson #  
 Nancy C. Jackson-Sims >  
 Louise Jackson-Williams #  
 Cheryl Moore Johnson #  
 Marilyn Jackson Johnson \*  
 Mary Johnson  
 Deborah Beavers Jones #  
 Sharon Bryant Joseph \*  
 Karen Lambeth-White >  
 Valoria White Latson  
 Cynthia Patterson Lewis >  
 Audrey Chisolm Magee #  
 Mona Norrell Mallory #  
 Marilyn Singleton McCain #  
 Delores LaRheine McCollum #  
 Robyn E. McDonnell #  
 Janet McCall Milton #  
 Regina K.M. Muhammad  
 Donna Smith Palms \*  
 Edith Bennett Pitts >  
 Shirley Curry Porter %  
 Cheryl Ransaw \*  
 Janet E. Ransom #  
 Audrey C. Richards #  
 Emmie Denise Roberts #  
 Regenia Robinson >  
 Patricia Walker Scruggs \*

Alma Wyden Simmons #  
 Brenda Davis Stone \*  
 Angela Marie Swann-Jones #  
 Stephanie Adkins Tate #  
 Cordelia L. Taylor-Coleman #  
 V. Alfisha Valentine-Haynes >  
 Charlene Elizabeth Watkins \*  
 Brenda Carter Westbrook >  
 Vereen Caldwell Williams \*  
 Deborah Hunt Woods #

1974

Beverly Colwell Adams #  
 Pamela Gray Arrington >  
 Gail P. Owens Baity #  
 Anita Louise Beeks-Bamer #  
 Wyndolyn Crutchfield Bell #  
 Juanita Blount-Clark #  
 Trojanell Bordenave-Wilson \*  
 Arletta Theresa Brinson #  
 Hermita Dees Brown  
 Denise E. Brue-Clopton >  
 Sheila Smith Butler >  
 Gloria L. Cameron >  
 Ellen Phyllis Carter >  
 Francina Claibon Carter %  
 Sheryl Murphy Coleman \*  
 Vanessa Madden Cordell  
 Janet L. Davis  
 Patricia Williams Davis %  
 Z. Margaret Colley Day #  
 Althea Ginn Delisser #  
 Karita Stroud Evans  
 Poppy Finley #  
 Sharon Elizabeth Fobbs %  
 Litra O. Gunter \*  
 Fay Peters Hackney #  
 Jocelyn Smith Harris >  
 Debra Harris-Branham >  
 Beverly D. Hawes \*  
 Shelby Allen Haywood >  
 Helen Billingsley Hendricks >  
 Cathy Bohannon Hope \*  
 Lynne Howard #  
 Sharon C. Ingram #  
 Avis Celeste Jenkins #  
 Brenda Chester Johnson >  
 P. Danice Arbor Johnson >  
 Martha Lee Jones >  
 Ramona Ingram Jones #  
 Rhenae McCray Kennedy  
 Valencia Carter Kenner \*  
 Merna Kent %  
 Beverly Branton Lamberson %  
 Gloria Bridges Locke >  
 Karen Valeta Lodrig #  
 Janice H. Massac \*  
 Carol T. McLendon  
 LaVerne Laney McLaughlin  
 Neita McLean  
 Mable L. Miller #  
 Alexis Mapp Moore %  
 Linda Morris >  
 Diane Moseberry #  
 Diane Powell Murray  
 Deborah Robinson Nesmith  
 Cheryl D. Osby \*  
 McGhee Williams Osse #  
 Ernestine Walker Owens >  
 Rosalia G. Parker >  
 Decra Bryant Partridge >  
 Gwendolyn Broughton Patterson \*  
 Audra Patricia Pender %  
 Mamie Phillips #  
 Jacquelyn F. Poindexter  
 Lisa Stamper Ponton #  
 Tonya Pressley-Toliver \*  
 Ivy Jean Prout #  
 Quintella B. Ragland  
 Diane F. Raysor #  
 Evangeline G. Bynum Reese #  
 Paula Caruthers Renfro ^  
 Beverly Hitchens Robinson  
 Wanda Jackson Robinson \*  
 Marguerite Miller Scott \*  
 Wynelle Washington Scott >  
 Lillie Lathan Searles \*  
 Doris Nicholson Shields %  
 Pamela Lewis Shrestha \*  
 Sylvia Glenn Simmons #

Gwendolyn Scott Sims >  
 Cassandra Wiggins Smith \*  
 Janet Smith-Weathers \*  
 Yvette Nickson Spicer  
 Linda Kemp Starks >  
 Carolyn McLendon Thompson #  
 Lanell E. Wade >  
 Janice Killan Sasser Watson \*  
 Diane Henry Watts #  
 Tandelyn Atkinson Weaver #  
 Denise Y. White-Jennings #  
 Mildred Elizabeth Whittier #  
 Georgeeta A. Wiley #  
 Teresa Gail Williams #  
 Yvonne Wilson Anderson >

1975

Clarissa Denise Anthony \*  
 Theresa Brooks Bell %  
 Brunetta Lucas Bolton >  
 Charlene Thompson Bridges >  
 Louise Baker Brown \*  
 Vernita Souder Burford \*  
 Rosalyne Cypress Cameron >  
 Marian Louise Cobb %  
 Elaine Owens Coggins >  
 Thomasine L. Coleman >  
 Deborah Collins >  
 Karen Coppock-Fletcher %  
 Kitty Hood Culmer  
 Lindsey Word Day  
 Bernadette Yvonne Dickinson #  
 Sandra Farragut-Hemphill \*  
 Sheila Varnada Faulk >  
 Valerie Rice Ferguson #  
 Deborah A. Finley #  
 Edwina Bullock Garrett  
 Renee Wilford Gates >  
 Sherry Shaw Gearing  
 Sharon Sloum Greer >  
 Jennifer M. Harper %  
 Betty Jo Harris %  
 Yvonne Ellis Hicks %  
 Annette Norwood Hill %  
 Joyce Miller Hutchins >  
 L. Patricia Ice \*  
 Veda Jackson  
 Diane Allen Johnson %  
 Georgette Woodward Johnson >  
 Loretta Greene Johnson #  
 Jewel Andrews Jordan >  
 Patricia Konegagay-Smith \*  
 Theresa Brockenberry Lee #  
 Veronica Patricia Lee >  
 Vada P. Love \*  
 Adine Andrea Mable-Lee #  
 Jacqueline R. Maher  
 Sandra Davis Mapp >  
 Janetta D. Marbrey #  
 Zanthia M. McBride-Spence %  
 Josephine Smalls Miller %  
 Deborah Hasan Najee-ullah  
 Mimi L'Tanya Phillips  
 Valerie D. Pittman #  
 Francine Walker Pond  
 Pamela Yancey Reed \*  
 Evelyn Lorraine Reuben  
 Lee Ridges #  
 Shirley Battle Robins >  
 Lenita Davis Rosser-Iverson %  
 Terry Cornwell Rumsey >  
 Shirley Peters Searcy >  
 Linda Clark Sheffield %  
 Brenda Claire Siler %  
 Beverly Ingrid Sinclair \*  
 Lenoa Great Smith \*  
 Phyllis Mims Spruill \*  
 Lisa M. Stewart \*  
 Alester E. Teagle %  
 Elaine Ross Thomas \*  
 Barbara W. Thompson %  
 Gloria Chenault Turner >  
 Peggy Ann Wagner >  
 Antoinette Hill Waits  
 Cynthia N. Walker-Derrico #  
 Monique Jackson Washington >  
 Shellah Patrice Webb-Clay \*  
 Pamela Hampton Wells \*  
 Adena Wright Williams  
 Bridgett Rahim Williams  
 Patricia C. Williams #  
 C. T. Woods-Powell \*  
 Margaret Wright %

LEGEND

- \* Century Club \$100-\$249 †
- > Second Century Club \$250-\$499
- % Founders Club \$500-\$999
- # President's Society \$1,000-\$9,999
- ^ Nellie Brewer Render Society \$10,000-\$49,999
- ~ Trustee Leadership Circle \$50,000 and up
- True Blue Society  
Names in blue have given for five or more consecutive years.
- † Deceased

Charisse Jackson Youngblood

1976

Jill Haywood Allen %  
 Andrea Starr Alston \*  
 Sandra Lee Austin >  
 Anita L. Barber-Hill >  
 Leah Bass-Baylis #  
 Patricia Miriam Bates %  
 Jacquelyn L. Beckum %  
 Loretta Copeland Biggs #  
 Ramona Bardwell Bigham #  
 Catherine Bland #  
 Carmen Epps Brown \*  
 Jolli Ileana Brown \*  
 Josephine Bryant-Jones %  
 Danita Burgess-Hines #  
 Susan Mackey Byrd #  
 Greta Mitchell Cassalle #  
 Valerie James Catchings >  
 Jocelyn L. Chadwell %  
 Carol Gaither Clark %  
 Vicki Clemons  
 Cynthia Wyatt Cody #  
 Cameia Culmer Collier >  
 Cassandra Washington Conway #  
 W. Gale Crews #  
 Sharon Y. Cribbs %  
 Debra Bolden Datcher #  
 Goldie L. Dicks %  
 Katherine E. Dowdell Disher #  
 Denise Alesia Duvernay #  
 Angela Goosby East \*  
 Teresa D. Edwards %  
 Ruth Starling Ellis \*  
 Brenda Catchings Evans #  
 Toya Evans #  
 Carolyn Evans-Shabazz #  
 Margaree Cheek Fant #  
 Sharon Watson Fluker >  
 Cynthia G. Francis #  
 Pamela J. Garvey %  
 Frances Greer \*  
 Nancy Gresham-Jones #  
 Mary Elizabeth Grimes #  
 Cheryl Prevost Grisson  
 Evelyn Maxine Hammonds #  
 Sarah Hansford \*  
 Denise Sheila Hartsfield #  
 Maxine Harris Heard \*  
 Jann Washington Honore' #  
 Peggy Moore Jackson #  
 Cynthia Curinton James #  
 Carol Lewis Jefferson #  
 Carole Bonita Johnson #  
 Sheila Ann Johnson \*  
 Sondra Rhoades Johnson #  
 Belinda F. Johnson-White %  
 Debra Zachary Jones  
 Penny J. Joseph #  
 Patricia DeBerry Kelley >  
 Robin Ann Lee >  
 Joan Redmond Leonard #  
 Deborah Gail Ligon  
 Brenda Marie Macklin # †  
 Sherrie Lynn Marshall #  
 Marilyn M. Maycock #  
 Wanda Bland Meyers %  
 Andrea V. Mills #



Debra Gardner Morris #  
Ernestine Myers  
Cheryl George Noble ^  
Cheryl Nugent-Bishop #  
Sharon Elaine Owens #  
Martha Pearson-Troutman >  
Angela Pendergrass-McCloe #  
Sherry Phelps-Vital #  
Kathy Neal Phillips #  
Alfreda J. Phoenix-Belton #  
Judy Renee Ponder #  
Sondra Maria Rates #  
Jeanette D. Sabir-Holloway #  
Linda Walker Sampson %  
Blanche Mickle Smith %  
Patrice Smith \*  
Brenda Jones Stanford \*  
Cynthia Ann Tucker-Curtis #  
Candace Venning Ushery %  
Edna Jeanne Ward >  
Gwynn Martin Washington >  
Jene A. Washington %  
June Ann Washington %  
Susan Marie Washington >  
Vicki Daniels Weatherspoon %  
Jacqueline Hill Whatley #  
Carmen Gail Williams \*  
Pamela Y. Williams #  
Beverly Wills-Flowers %  
Linda Womack >  
Marilyn Miller Woodruff %  
Denise Cornelious Woods \*  
Niana Scott Wynne #

### 1977

Wanda H. Battle \*  
Geneva Hampton Baxter #  
Karen Overstreet Bellamy \*  
Pamela Estelle Blatch #  
Denise Blue-Poe >  
Patrice Darcelle Boddie #  
Mary Burney Bolling #  
Connie Boswell >  
Elizabeth J. Brooks >  
Charlsia G. Brown \*  
Natalee Blackburn Bryant \*  
Carol Ann Bryant Young  
Cheryl Bronner Buffalo >  
Gloria Devaughn Burr \*  
Deborah Johnson Cash  
Carol Jean Chappell #  
Lei Charlton %  
Shirley Henderson Coleman  
Loren Sellers Darden #  
Sheila Davis-Kinui >  
Geri B. Dickerson \*  
Mary Lynne Diggs #  
Emma Caldwell Dykes >  
Cornelia S. Edwards \*  
Jo Roberson Edwards %  
Holly Johnson Friar #  
Debbie Galiber %  
Gail J. Greer %  
Johanna Holmes Greer  
Jamila Harris %  
Mary Joyce Henley  
Patrice E. Howell \*  
Patricia Huff-Wyldiff \*  
Deborah Hull >  
Cynthia Guthrie Johnson %  
Susan Grace Johnson  
Jewel Jones-Faison #  
Freddie Michelle Lemons \*  
Carla Cormier Long #  
Karen Cecilia Mainor  
Judith Jones McKinley \*  
Barbara McNeely-Bouie >  
Nelwyn McDuffie Mpare \*  
Linda M. Newman  
Dale Smith Oldham %  
Jacqueline LaVerne Payne  
Deveta Carole Peoples #  
Bernadette Cecelia Poitier >  
Mary Hall Presley \*  
Lynn Pride Richardson #  
Angela M. Rogers \*  
Rosalind Banks Rogers >  
Paula Ann Sams %  
Glenda Harris Sandling  
Faith Elizabeth Shepard #  
Cheryl Ann Stanley >  
Elva D. Steward-Carson \*  
Cheryl L. Stewart

Deborah Stewart-Mack \*  
Juliett Viola Stovall #  
Rochelle Flemeister Strong >  
Beverly Williams Taylor \*  
Valencia Wilson Thomas >  
Emily Scarborough Townsley \*  
Beverly M. Warner #  
Sheryl Webber Washington \*  
Kathy L. Watson #  
Aida Rise Wiggins \*  
Esther Marie Williams %  
Latreva O. Winford-Brooks \*  
Sonya Leach Wisdom \*  
Avis Junior Woodard \*  
Carolyn E. Wright \*  
Cheryl Lewis Wright \*  
Jeanette Wright \*  
Deirdra Y. Yarbrough >

### 1978

Rhonda Hooks Ashison  
Angela Phoenix Belton  
Genece Evette Brinkley %  
Pam Brom  
Judy A. Bryson \*  
Bonita Buford %  
Barbara A. Burgess %  
Pamela Monk Burtney %  
Robin L. Burton >  
Tere Caldwell-Johnson #  
Jessie J. Chapin  
Evelyn Lewis Clark >  
Cassandra Clayton #  
Sheilah M. Clayton #  
Josette M. Cole %  
Patrice G. Coleman \*  
Janet L. Colley >  
Roslyn Moore Crisp ^  
Deborah Lynn Dallam %  
Adrienne M. Dunnock #  
Pamela Sanders Ellis \*  
Millicent P. Eubanks #  
Ola D. Flowers >  
Chandra Jones Foster \*  
Jewell Jones Foster \*  
Janet R. Griffin-Graves #  
Daphne Safiyya Harrison-Young  
Lynne M. Hicks >  
Doleda Jackson Howard %  
Pamela D. Jackson-Smith  
Sharla J. Jones-Flaum >  
Karen Kendrick Law #  
Camille Christine Lewis \*  
Kimberly Shepard Lewis #  
Maureen Angela Lewis #  
Jametta Boyce Lilly %  
Rita Jackson Logan >  
Sharon White Mackel >  
Robyn D. Mahone-Lonesome \*  
Cynthia L. Mainer-Turnbow \*  
Sharon Coleman McCarter #  
Jackie C. McLean %  
Joann McLean #  
Sybil Jamison Miller %  
Beverly Hall Mosby  
Nancy H. Norde #  
Terry Patterson %  
Donna Hawkins Paxton #  
Pamela Bell Payton #  
Marshallita Sims Peterson %  
Avonne Lawson Polk \*  
Sharon Crowder Poston  
Judith Leigh Rasayon >  
Portia Elaine Reid-Friend >  
Patrice Paul Robinson >  
Michelle Wilford Sanders \*  
Monice Hodges Sanders #  
Margot E. Simmons >  
Sheryllyn Burton Simmons \*  
Joya Sims-Coley \*  
Ava M. Singleton >  
Rosemary Smith %  
Cynthia Neal Spence #  
Paula Spence-Evans ^  
Sharon R. Stansbury \*  
Althea Sample Truesdale #  
Michelle Byrd Walker \*  
Andrea Davis Wood

### 1979

Angela J. Alexander \*  
Mayela Maria Allen >  
Cecilia A. Atterbury

JoAnn Howard Baker %  
Kay D. Belk-Dailey  
Cheryl Jefferson Bell %  
Keava Wright Berry #  
Judith L. Berry-Daw #  
Beverly E. Bevineau  
Shirley Denise Bias %  
Marsha Hicks Bishop >  
Rhonda Benjamin Bland %  
Therese White Bowen \*  
Cynthia Y. Boyd  
Debra Elaine Branton \*  
Ouida P. Bridges >  
Crystal Wiley Brown  
Ivy Y. Butler  
Gail Moody Byrd \*  
Janice Sistrunk Carlton \*  
Edie Dawn Chancey  
Stephanie Cotton Chretien \*  
Denise Copeland-Jones >  
Cynthia Flint Crawford #  
Hazel Hill Crawford >  
Vicki L. Crawford \*  
Verberna Brown Cummings %  
Andrea C. Darling-Eve \*  
Constance Taylor Davis \*  
Santressa Ann Davis >  
Jerri L. DeVard ~  
Tanya Clayton Dillihay \*  
Felita Drayton-Johnson #  
Beverly Y. Edwards \*  
Deirdra Y. Edwards \*  
Phyllis Edwards-Daniel %  
Gina Marie Elliott #  
Pamela Spruill Fletcher >  
Darlene M. Fox %  
Nadelyn J. Fox %  
Cheryl Sutton Francis \*  
Carolyn D. Funderbigg %  
Kassandra Harris Gainey  
Shawn Lee Garrison \*  
Sheila J. Garvin  
Hollye Hudson Goler \*  
Susan Woodward Gordon  
Minerva Beasley Graham \*  
Patricia A. Hampton #  
Andrea Hyman Hanna  
Vicki Joyce Hardaway  
Pamela Gary Hassan %  
Pamela R. Hawkins \*  
Vanessa Smith Hawkins #  
Malrey Faye Head >  
Lisa C. Henley-Hyde \*  
Robin Harmon Henry %  
Charnelle D. Holloway \*  
La Keeta E. Howard >  
Ernesta Blackmon Ingram >  
Michele Irvin-Lewis >  
Loretta Goode Jackson \*  
Joanne Jackson-Jones #  
Sheila E. James %  
Charis L. Johnson %  
Fay Brown Johnson #  
Lois G. Johnson >  
Novice D. Johnson \*  
Asake Denise Jones \*  
Adrienne Aline Jones  
Denise Jones >  
Valerie Y. Jones  
Alise Jones-Bailey >  
Sharon V. Jordan  
Verlecia L. Kelley %  
Carmen M. Kelly \*  
Inga D. Kennedy #  
Darnita R. Killian #  
Sharon E. Kirkland-Gordon %  
Gail Phillips Langham %  
Rhonda Haines Lastie  
Pamela Leathers >  
Marsha Bright Lemieux  
Donna Williams Lewis  
Tanya Marie Lewis %  
Darallis Lippett-Pace >  
Glenda Johnson Lock %  
Barbara Kent Lowe  
Terri L. Lowe-Anderson >  
Barbara A. Mahone-Ellis  
Edwinda D. Marks-Castleberry  
Sarah R. Matthews #  
Joyce Holston McClendon %  
Carol Kirby McDeldery >  
Sharon K. McGahee #  
Beverly Dantley McIntyre

Sheryl McNeill #  
Andrea Fairries Moore %  
Veronica Houston Moore >  
Adraine L. Moseley  
Felisa Omolaja \*  
Judy London Palmer \*  
Angela McClendon Parker \*  
Carol E. Parks-Little \*  
Yvette Smiley Peavy \*  
Camille Watson Peay \*  
Donna Lynn Peoples-Patton \*  
Mari Ladsen Perkins \*  
Dora I. Perry \*  
Sheila Mona Poole  
Helen Smith Price ~  
Shelley A. Queen #  
Dana Grace Randolph \*  
Karen Reddick-Little \*  
Lauri M. Sanders >  
Phyllis Ward Rich #  
Rosalind Richardson-Elliott  
Zelice Brown Roache \*  
Paul R. Sanders >  
JoAnn Smartt-Gaither  
Elizabeth S. Stewart Smith >  
Gail Clowers Smith  
Ingrid L. Smith \*  
Paula R. Smith  
Carolyn Hollis Starks \*  
Marcia Riley Steele \*  
Shajuanda Denise Strickland \*  
Renee Hale Summers  
Jonnelle Sweetner-Stephens #  
Joan Wynn Taylor \*  
Nola S. Taylor %  
Sheryl Rice Taylor \*  
Constance D. Teague  
Cheryl L. Tyler >  
Almetta Brewer Washington \*  
Clementine Jones Washington \*  
Mia-Lon B. Washington  
Ayakao Gallman Watkins \*  
Antoinette Stevenson Wells >  
Charlene Wilburn  
Chandra Robinson Williams >  
Cheryl R. Williams \*  
Denise E. Williams \*  
T. Renee Willis \*  
Pamela Elaease Woodard >  
Minnie J. Wray \*  
Lynda Scott Wright >  
Evelyn Whitehead Yancey \*  
Brenda Porter-Berry Yisreal %  
Cheryl C. Young

### 1980

Delia Alberta Adams #  
Patricia Wilson Aden  
Jada L. Alexander \*  
DeMetrice Michealle Allen  
Licia Knight Baldwin  
Eartha D. Banks \*  
Ava Bell-Taylor %  
Valerie Lindsey Beulah  
Angelia S. Blackwell \*  
Sylvia Collins Blassengale \*  
Jocelyn Wolfe Bonner #  
Adrienne Booth-Williams \*  
Sherry L. Bowins %  
Neysa D. Brown #  
Jane Bryant >  
Valerie Rawls Cherry >  
Emmie Joanne Cochran-Jackson  
%  
Zaundra Faye Cole  
Andrea Cooper-Gatewood  
Cheryl Ann Cruel-Simmons >  
Stacey L. Cruise  
Janki E. Darity %  
Jacqueline E. Dunneman \*  
Ylonda Fautleroy %  
Deborah Williams Foy #  
Melva A. Gibson-Wray \*  
Regina R. Goins \*  
Adrienne E. Gray  
Kimberly Harmon \*  
Avadawn Hayes-Hargett \*  
Melanee Rose Haywood #  
Maria Henry  
Cristell L. Holloway  
Pamela D. Jackson %  
Robyn Betena Jeoffroy  
Anita H. Johnson >  
Gail Johnson \*

Marsha Montgomery Johnson \*  
Patricia Rattley Johnson %  
Cheryl Bickers Jordan \*  
LaDonna Jordan >  
Emmaly J. Jordan-Hopkins \*  
Sheree Wendyce Kernizan \*  
Marcia King-Johnson  
Cheryl La Beau  
Alison Walton Leland #  
Valerie Mason-Cunningham \*  
Laverne Matthews #  
Donna McQueen  
Carolyn Yvonne Meadows \*  
April Knight Mitchell  
Karen P. Moore >  
Sharon Lucretia Neal #  
Rosalynd Yolanda Neely  
Carol Virginia Peoples-Procter \*  
Catherine St. George Perry  
Debbie Porter-Greene %  
Rometta E. Powell %  
Sandra J. Reed #  
Rosetta Lawson Riddle %  
Patricia Je Taun Rivers Gilbert \*  
Alfreda Hildreth Sanders  
Camille Scott  
Laurice P. Sills %  
Wanda M. Sims \*  
Dedra Herron Slack \*  
Brenda V. Smith #  
Daphne L. Smith #  
Valerie Collins Swinton \*  
Karen Michelle Thomas-Tomlinson  
\*

Karen Curley Tisdale \*  
Sandra Trimble-Sampson  
Sandra A. VanTravis  
Terri Renee Vismale-Morris #  
Wanda Michele White  
Dorothy Jean Williams #  
Alice E. Wilson #  
Wanda Reid Wilson #  
Ingrid Wilson-Johnson >

### 1981

Sheila Scott Adebisi ^  
Sheila A. Alexander-Reid #  
Phyllis Sawyer Anderson #  
Tollese Harris Bankett #  
Kathy Batiste-Kirven %  
Angela Denise Benson #  
Andrea A. Birch >  
Linda Faye Booker >  
Celeste D. Briggs #  
Linda K. Brooks-Wilson #  
Torri Brown-Clark #  
Trevonia C. Brown-Gaither \*  
Laurie Burns %  
Denise C. Burton \*  
Myla Calhoun #  
Renee Walton Cawley %  
Sheila L. Chamberlain #  
Karla H. Chavers >  
Theresa Preston Clincy #  
Cynthia W. Clinton \*  
Renata Cobbs-Fletcher %  
Stephanie B. Cooper #  
Carolita Jones Cope #  
Gloria Cordell-Harris >  
Angela Birch Cox ^  
Nancy Denise Davidson \*  
Kimberly Browne Davis ^  
Marie Reid Dillard >  
Leslie Douglas-Churchwell #  
Arnetta Hill Eady >  
AnnaMaria O. Ellis #  
Patricia Hales Fears #  
Renee H. Felder \*  
Wilma A. Foreman #  
Sabrina A. Freney  
Pamela P. Grace #  
Tanya J. Grant \*  
Daphne Harris #  
M. Renee Summers Haygood #  
Kimberly Henderson %  
Claire A. Henry \*  
Ramona Marsalis Hill %  
Debra M. Hughes \*  
Linda Cheryl Hunt #  
Charlotte N. Hutton #  
Cynthia E. Jackson #  
Mimi Smith Johnson #  
Bonnie R. Johnson-Pride #

Carole Johnson Jones #  
Arnea Madrea King-Cross  
OmeliKa Kuumba \*  
Helen M. Latimer \*  
Maxine D. Lawson-Conway \*  
Bridgette Michelle Lemon \*  
Bonnie Suzette Lockhart >  
Salada S. Mack  
Roselena Martin-Lyons >  
Rita Gail Matthews #  
Alice F. McCray %  
Terri McFadden-Garden #  
Sharri L. McLaughing >  
Kimberly Ann McKoy-Alvin %  
Gretchen Gale Merriweather  
LaRonda Iris Morris #  
Beverly J. Moss #  
Cynthia Renee Newman >  
Angela Denise Nickerson #  
Sheri Williams Pannell \*  
Sharon C. Patterson #  
Alice B. Pearson \*  
Denise Darlene Phillips  
Valita Sellers Quattlebaum >  
Suzette I. Randolph >  
Leslie Hill Raymond \*  
Rhonda Strawter Respress %  
Anita Yolanda Reynolds-Pennie \*  
Ellen Robinson Ricoma >  
Cheryl Ross-Williams >  
Loyce Mabelyn Searcy  
Marcia D. Sears-Walker #  
Vyvianne J.P. Sewell \*  
Patricia Elaine Simples %  
Kiron Kanina Skinner #  
Toni Rachele Skipper-Isichei \*  
Sheryl Sutton Smith %  
Lisette Spraggins #  
Gayle Lois Swain #  
Rahmelle C. Thompson \*  
Stacy Head Turner %  
Tanya Walton-Pratt #  
Marilyn Washington-Burnett \*  
Angela Cumberlander Watkins #  
Juliette Denise White %  
Deirdre Sams Williams \*  
Sharon Hayes Williams #  
Kathleen Williams-Jones >  
Carol Colbert Williams-White #  
Vera M. Woods >  
Jaycee Ekita Wright >  
Helena Joyce Wright-Baugh >

### 1982

Emily Black Barbee %  
Janet A. Bennett %  
Patricia Ann Blackwell %  
Marilyn Frances Booker \*  
LaVerne D. Clark-Smith #  
Genora Kendrick Boykins >  
A. Kathy Bradshaw #  
Lee Wayneil Bray #  
Michele Hill Brown \*  
Veurmer L. Clark-Edwards %  
Rozalind Dickerson Cleaver >  
Terri C. Coble %  
Bridgett Maria Davis >  
Cheryl A. Dixon %  
Arita Renee Edwards  
Adrienne R. Garcia >  
Michelle J. Gibson  
Yvette Chancellor Green >  
Kay Sears Hairston >  
Lita Cobb Hayman \*  
Betty Jackson Hill %  
Sonya A. Hill \*  
Alison W. Jackson %  
Gloria Marie Jackson  
Karmen Johnson #  
LaVita Denise Johnson #  
Jennifer Renee Kelly \*  
Julie Calloway Lewis >  
Cynthia Diane Marshall \*  
Wendy Harris Mason  
Michelle L. Matthews #  
Angeliqwe McFarland \*  
Michelle McGriff >  
Karen L. McLeod \*  
Geraldine Miles %  
Detra K. Mills-Burrell \*  
Rhonda J. Miles \*  
Cheryl G. Moore \*  
Cassandra T. Morgan #

Stacy A. Morgan %  
Cheryl Pone Outlaw %  
Lisa Moreland Overton %  
Valerie Gracetta Penn %  
Cynthia Todd Quarles \*  
Ivory Shepherd Roberson \*  
Wanda J. Rosemond %  
Natasha Yufe Rowland #  
Pamela E. Scott-Johnson %  
Debra P. Seay %  
Jodi Clement Smart %  
Lisha Bronte Smith %  
Sharon Sneed Thompson \*  
Sonya Yvette Trimble %  
Stephanie Tucker  
Stacy Ann Walker #  
Gigi Alisa Warren  
Julie A. Washington >  
Debra J. Watson-Norman #  
Sondra Spriggs Williamson \*  
Judi-Lynn Willis  
Deirdre Wilson-Redmond  
Dana Reed Wise >  
Tamera Timberlake Ziglar

### 1983

Shawna Acker-Ball #  
Sheila Jones Addison \*  
Karon Baker Allison-Burwell  
Paige Johnson Anderson >  
Rhonda Arterberrie-Tysinger >  
Gena Hudgins Ashe ^  
Deirdre Barrett-England \*  
Susan Warren Baskin  
Avis A. Bishop-Thompson >  
Gayle Branson Blake  
Julie A. Borders \*  
Althea Betty Bradford >  
Stephanie L. Broddie \*  
Lisa C. Bronson \*  
SannaGai A. Brown \*  
Susan Brunson %  
Robin Rowland Caldwell \*  
Pamela Anne Calloway \*  
Sheila Sheftall Cannon #  
Katerina R. Collins \*  
Melody L. Crawford \*  
Cathy R. Daniels ^ †  
Shawnee M. Daniels-Sykes \*  
Hazel D. Dean #  
Carol B. Evans \*  
Michelle Byrd Fielder %  
Cynthia DeBerry Flowers \*  
Rhonda Rush Frazier \*  
Sheila Artimese Hall >  
Karmeta R. Hendrickson \*  
Lillian Jackson Hill >  
Deirdre Woodard Holland  
Caretta "Pinkie" Holliday-Eke \*  
Alfredia S. Holmes >  
Laura Walker Hubbard \*  
Andrea Scott Humphries  
Lydia J.J. Hunlen \*  
Valeria LaTheil Hunter >  
Lillian M. Jackson \*  
Cheryl Ann Jamison  
Rose L. Johnson \*  
Susan Letitia Johnson %  
Valerie L. Johnson \*  
Holly Beale Johnson-Fisher  
Sabrina A. Johnston \*  
Kim Canavan Jones %  
Malesia Jones-Fuller >  
Cynthia Harris Kelly #  
Lisa Harris Kelly-Leigh #  
Cathy J. Lassiter >  
Colette Monique Magwood \*  
Sonya Maria Maxwell #  
Colette Mayfield %  
Yolanda Hill McGhee  
Jennifer Johnson McWhorter \*  
Janice F. Moore  
Julia Maria Neblett  
Dawn Neblett-Cross >  
Janice G. Obianyo %  
Kelli J. Poindexter >  
Charlene L. Rivers \*  
Stacia C. Fisher Robinson %  
Lovette T. Russell ^  
Sharon Sellers-Clark %  
Aurnita Shepherd \*  
Bridget Annette Smith #  
Tonya McMillan Smoot \*

Cathy Elaine Terrell  
Elaine A. Terry \*  
Paula Vanessa Turner  
Gayle B. Tyler-Stukes #  
Marlena Williams Vincent  
DeAna Jo Vivian #  
LaTanya R. Walker  
Melva Marie Williams \*  
Sheri L. Yarbrough \*  
Sarah Adams Yeary %

### 1984

Stacy Smith Bailey \*  
Diane Marie Bell \*  
Rasheda Owens Bell \*  
Jeanne M. Black >  
Edna Genell Bolton %  
Rosaling Gates Brewer ~  
Angela Bryant-Stark  
Sophia Lewis Burns >  
Angela Lynette Campbell  
Cynthia Collette Carson \*  
Marci Lynelle Collier %  
Annette Stalling Coram #  
Antonia Dukas Crawford \*  
Belinda K. Cross-Livingston #  
Constance Chandler Dansby  
Valjeanne Estes >  
Neatrice Fannings-Cole %  
Jacqueline Jackson Feaster \*  
David Jo Felder \*  
Deirda Armstrong Fryer #  
Regina Lennelle Fuller %  
Yolanda Gilmore-Bivins \*  
Debra Goggins-Lary >  
Celeste I. Gore >  
Charlotte Hunter Grant \*  
Obelia Harper Hall \*  
Karen Burroughs Hannsberry >  
Georgia Ann Hayes  
Jama R. Haynes  
Laurel Hord Hill ^  
Stephanie Renee Hughes  
Christel N. Jackson #  
Emily Juanita Jackson  
Traci Seljuan Jackson %  
Thea Allesia Johnson \*  
Sharon Yvette Jones %  
Luwanna R. Kimbro \*  
Sonya R. Malunda Lampley #  
Jennifer Doggett LaPoint >  
Sherri L. Lathan >  
Terri L. Lathan #  
Theodora Rochelle Lee #  
Lisa Michele Lennon ^  
Patrice Carter Lewis >  
Adrienne Yvonne Lewis-Porter  
Prenessa Mickens Lowery  
Eloise LaVerne Luke %  
Jacqueline Marshall %  
Phyllis McLaughlin  
Cordelia Daniel Mitchell >  
Beverly Antoinette Moultrie \*  
Mitzi Dease Paige \*  
Deborah Dennis Perry \*  
Stephanie Dianne Poole-Byrd \*  
Ann Dennard Pope \*  
Lori Head Prince %  
Wanda Maria Reid  
Venise E. Hunter Richardson \*  
Deirdre Rouse %  
Diane Severson  
Danielle Butler Simmons \*  
Miriam Ruth Simon Causey >  
Cassandra Vermeika Smith \*  
Connie F. Smith-Lindsey #  
Cecily Marie Spaulding >  
Allison M. Sutton >  
Elizabeth Campbell Syrkett %  
Kimberly Boyce Taylor-Ridley \*  
Aubyn Elaine Thomas #  
Sheri Ellyn Thompson Dickerson #  
Nancy E. Travis-Kofie  
Leslie Brown Vincent \*  
Tonya West-Strozier %  
Wanda Bailey Williams \*  
Karyn Smith Willits #  
Gana C. Wood

### 1985

Shawanda Jenkins Alexander #  
Teri Butler Alexander #  
Jacquelyn A. Anthony-Bryant

Sonia Denise Bell %  
Valerie Hardy Bentley >  
Valerie Bowman-Hicks >  
Tami Boyd-Flowers >  
Kim Elise Bronson #  
DeVita Olar Bruce \*  
Cora L. Bullock  
Traci Bransford Bullock \*  
Angela Jackson Carlton %  
Mary M. Carter \*  
Kimberly Lynn Christian #  
Charmaine Marie Claxton %  
Pamela Cook >  
Karen E. Crawford  
Kimberly Marie Daniels  
Suzanne Wilson Davis #  
Brenna B. DeLaine #  
Andie Clarice Derricho >  
Terri Renee Dunn Dawkins  
Patricia A. Fuller Earley %  
Laurie D. Elam-Evans #  
Alexis Campbell Ellison #  
Sherrie Elaine Embry \*  
Jocelyn Everett-Hanks %  
Emma CV Ferguson \*  
Marvealvette D. Jackson  
Francis >

Temperance Sherrice Gaines \*  
Cecilia E. Gaines-Williams \*  
Bridgett Michelle Gibson #  
Kristi Lee Goldner  
Terri S. Goodrich >  
Daphne K. Goodson >  
Genine Marguerite Grant \*  
Sharon Andrews Gray #  
Nina Echols Greenwood #  
Florence Theresa Greer #  
Alyson Lee Hall >  
Cherita Brown Hardie \*  
Tira Harney-Clay \*  
Kimberly Kelley Harris  
Darnita Anderson Hill >  
Mary Jean Hines \*  
Lenice Biggins Horton >  
Deirdre Letece Jackson  
Meryl Johnson Jackson \*  
Montina Golphin Jackson >  
Phronie Simmons Jackson >  
Alice Eason Jenkins #  
Pamela Elaine Jenkins  
Robin Joya Johnson >  
Bernice Albertine King >  
Deirda Jenise Lee-Stubbs >  
Rhonda Manning >  
Patrice Kirsten Matthews \*  
Robin McCallum #  
Yolanda McGriff-Chatman #  
Aquilla C. McIntosh >  
Gina Ealy McIntosh >  
Gisele McKinney-Hawkins #  
Carolyn Taylor McQueen #  
Stacy Reed Mevs >  
Jacqueline W. Miller #  
Maria Dawn Miller #  
A. Jayn Mooty #  
Verna Roxane Moses \*  
Karen Clark Nunn #  
Adesola Kujore Nuradeen  
Jacqueline Lynn O'Neal-Brown \*  
Sabrina Lynn Polote #  
Andretta R. Porter-Williams  
Lisa M. Potts  
Greselda Petrice Powell #  
Vanessa Yvonne Powell  
Celeste A. Purdie \*  
Kimberlynn Richards  
Lisa Hobbs Richardson #  
Kimberly C. Riley-Davis %  
Nicola E. Rutland \*  
Michelle A. Shorter %  
Staci Jackson Smith  
Jaynell Maria Smith-Cameron \*  
Dayna D. Stewart \*  
Shree Sullivan >  
Daphne Grace Sykes \*  
Joann Renee Sykes %  
Malisa Huffman Talley  
Sabra Amy Talley #  
Emell Rochelle Thacker  
Adrienne Y. Thomas-Frazier  
Shawn Flemons Thurston  
Annette Byrd Turner  
Pamela Joy Ulmer #

Stacey Utsey >  
Kathleen Hawthorne van  
Zutphen #  
Cheryl Lewis Vowels #  
Angelique Gloster Waller #  
Jennifer Denise Walton %  
Nicole Elizabeth Washington  
Harriet Patrice White #  
Marilyn Whitley-Carter #  
Andrea Ellen Williams-Kingslow #  
Phyllis Wills %  
Renell Marcia Wynn #

### 1986

Angela Tucker Abrams >  
Eloise Abernathy Alexis >  
Jennifer Harkness Allen \*  
Waconda Michelle Dobbis Allen  
Cynthia Denise Bagby %  
Cynthia Ann Barnum >  
Mildred Forbes Beal #  
Vaneisa D. Benjamin \*  
Angelia J. Blakner #  
Michele Marie Bondurant  
Laurn Marie Bryght #  
Sharon Regenia Bussey \*  
Kimberly M. Carson %  
Carla Carter-Fortenberry \*  
Kimberly Ann Collins \*  
Robyn Whitfield Conley  
Lisa DeNell Cook #  
Cheryl Lee Craddock >  
Karen Webb Crowell \*  
Dana Tippin Cutler \*  
Judy Carter Davis \*  
Angela D. Dees >  
Tracie Lynn Dewberry #  
Tara L. DeYampert #  
Lisa Annette Dixon >  
Robin K. Dixon  
Leah Buckingham Dunmore #  
Andrea Renee Fog \*  
Felicitia Lisa Garris  
Beyunker L. Gilbert \*  
Deirdre Colston Graddick \*  
Lisa Denise Gray >  
Paula L. Green-Fielder  
Deirdre Terese Guion >  
Terri Lynn Hackett >  
Sabrina Tucker Hall #  
Bonita B. Harris #  
Sabrina Gladys Harris >  
Jocelynn Simpson Harrison #  
Ofia B. Hodoh #  
Christel Alea Hooper-Curtis #  
Angela R. Hubbard-Woods \*  
Patricia Anne Jackson >  
Kimberly Renee Jackson-Davidson \*

Joi L. Jackson-Walker #  
Leslie Lewis Johnson %  
Michelle Jackson Johnson \*  
Laverne Nena Jones %  
Shelly Monica Jones >  
Shirley Ann Jones %  
Phyllis D. Paul Jordan #  
Tonjua L. King \*  
Cherie R. Knight-Batey #  
Kimberly Ross LaBoone #  
Sharman Lomax Lawrence %  
Tara Nigel Lawrence Toure %  
Layli Maparyan #  
Debbie Marable-Carter \*  
Sherri Richards Mason  
Cecilia Renee McGee >  
Monette Coleman McIver \*  
Erica Yvette Meyer-Henry  
Telicia L. Mims >  
Myra C. Minnifield >  
Debra Moch-Mooney %  
Kathaleena Edward Monds #  
Valerie Marie Moore  
June Gray Moretta \*  
Janine Morris >  
Lisa Reid Moses >  
Janice Marie Mosley \*  
Bari Alexis Parks-Ballard >  
Gorette Richardson Peavy %  
Stephanie W. Perdue >  
Sylvia Rose Pope \*  
Sheila Purnell-Jones %  
Patrice McWhorter Pye >  
Tonga Phillips Relford >

Jacquelyne Daniels Sears #  
Trenee Lorraine Sims >  
Beverly R. Smith \*  
Donna Michelle Stafford #  
June Stewart #  
Alysa Marie Story >  
Monique Ariel Sugarmon #  
Helleanna Lolitha Terrell >  
Dawn Williams Thompson \*  
Monique Tolliver-Logan \*  
Andrea Abrams Turner ^  
Alicia R. Warren \*  
Karen Walker Washington #  
Kwajelyn Jean Washington-Lewis  
Monica Freeman Waters \*  
Angela Farris Watkins \*  
Donna Maria Wilkerson-Wever \*  
Joanna Darce Williams %  
Kristen Suzanne Williams #  
Cheryl D. Cooper Willis >  
Michelle Curney Willis >  
Alison Kean Wright #  
Teri Jackson Wright >  
Daphne Wright-Gilstrap  
Sharon Michelle Yearwood \*  
Allyson Lynette Young \*  
Stephanie Sheffield-Anderson #

### 1987

Stephanie Zianne Adams %  
Cheryl Merideth Alexander \*  
Kaye Loretta Allen >  
Aundrea Powell Andrades  
Angela Baskerville #  
Dawn Lynette Berrien %  
Gail McNamee Bolden %  
Racquel Fredreka Bolden-Lott \*  
Traci Toi Williams Bolling \*  
Roslyn Kirby Bostick \* †  
Lawanda Gardner Britt \*  
Candace Pryor Brown #  
Crystal Brown-Lewis  
Tara L. Buckner #  
Alva Bell Bullard >  
Dana M. Burley %  
Olivia R. Bursley-Ward \*  
Kathy Todd Burton \*  
Valencia Reynolds Burwell %  
Kimberly A. Byrd >  
Terri Hobbs Candis  
Debra Clawson-Jackson #  
Karmen Denise Coldmon-Williams >  
Melanie B. Cook-McCant #  
Symone Davis Corbin \*  
Michele C. Daly \*  
Corliss Randall Davenport \*  
Jacqueline B. Davis \*  
Pierle M. Davis >  
Sharon N. Davis-Cawthorne \*  
Janie D. Douglas #  
Paula Avery Drummer  
Fannie F. Eaton  
Melanie White Eley \*  
Jennifer Walker Fleming \*  
Yolanda D. Gaines-Peterson \*  
Dietra L. Galloway \*  
Glennise Cheryl Gleason #  
Gloria Listenbe Gootsby \*  
Whitney R. Gravely \*  
Karin Virginia Green \*  
Valerie Proctor Greene %  
Julia Lynn Hayman-Hamilton \*  
Charlene Headen-Clemons >  
Tania Ednita Heard \*  
Marche Steele Heath #  
Djuana Denise Hearn %  
Monica Janine Hobbs %  
Jennifer Charlene Horton \*  
Sharla D. Jackson >  
Tresha Dionne Jackson  
Elizabeth Sapp James >  
Schuylla G. Jeanniton #  
Vaunda Maria Jennings >  
Kelli Diane Simmons Johnson \*  
Kirstin Marie Johnson-Nixon \*  
Kimberly Jones \*  
Melanie Grant Jones #  
Lafreeda Maria Jordan >  
Stephanie M. White Keye #  
Renee M. Knight >  
Cereesa E. Lacey #  
Deneen Marie Law #

## LEGEND

### \* Century Club

\$100-\$249 †

### > Second Century Club

\$250-\$499

### % Founders Club

\$500-\$999

### # President's Society

\$1,000-\$9,999

### ^ Nellie Brewer Render Society

\$10,000-\$49,999

### ~ Trustee Leadership Circle

\$50,000 and up

### True Blue Society

Names in blue have given for five or more consecutive years.

† Deceased

Anna Belle Lawrence %  
Muriel T. Lawrence #  
Cheryl Hall Lawson %  
Veronica G. Leonard \*  
Patrice Wright Lewis \*  
Lisa Lynette Long  
Gerrilyn Loper-Levy  
Lauren Suzanne Love-Wright ^  
Donna Lucas #  
Lesley Ellen Mackey McCambridge \*

Tammy Lynn Mann #  
Margaret Dismond Martin \*  
Julia Maryellen McCall-Mboya %  
Cassandra Anita McCloud >  
Veronica Scott McDonald >  
Leah Stewart McGregory \*  
Stephanie D. McIver #  
Tishria Lachan Mindingall \*  
Natalie Patrice Minor-Mack >  
Sonja Denise Mitchell #  
Cynthia E. Morris >  
Lori Edmond Paschal \*  
Carla Annette Peay >  
Karen Arlicha Purnell #  
Adrienne Purnell-Love \*  
Jennifer A. Redmond \*  
Carol A. Reedus  
Maria Rice #  
Kim Smalls Rivers \*  
Tracy Matthews Roberson \*  
Wanda Yancey Rodwell #  
Kimberly Dawn Russaw >  
Angela Floyd Sapp \*  
Pamela Diane Shannon %  
Lynn Lockett Shareef >  
Wanda Sharp-Norris \*  
Jessica Maria Shropshire  
Kimberly Small \*  
Doretha Rousseau Smith  
Lynne Hobbs Smith #  
Kimberly Y. Stephens >  
Kami Lindsey Strickland %  
Roslyn Sonia Thomas #  
Karene Maria Thompson  
Stacy Michelle Thompson #  
Teri Lee Thompson >  
Donna Marie Thompson-Bennett #  
Michelle Varner-Smith \*  
Tomya McQueen Watt >  
Judy A. Welch  
Tonya West-Johnson  
Jessica Smith Williams \*  
Joni Johnson Williams #  
Rhonda L. Williams \*  
Diana Delisa Willis  
Lori M. Willis \*  
Sharon Parker Wilson  
Pia D. Wilson-Body \*  
Kelly Camille Woolfolk \*  
Anja Yvette Williams  
Julie Elizabeth Ward >  
Kia DiAn Bahner %  
Leslie Sykes Spann  
Robert D. Butler \*  
Sherri McGee McCovey \*  
Solombra D. Ingram

1988

Ida Arlene Abbington >  
Carla L. Adagun  
Natalie E. Frazier Allen %  
Lisa Renee Amos >  
Veronica Anderson-Johnston >  
Kim Marcette Andrews  
Leslie Graham Andrews %  
Carol McGee Anthony ^  
Lori Williams Arnold  
Karen Denise Ayers \*  
April Deloris Bankston \*  
Khadija Barkley #  
Billie Howard Barnes  
Adelaide Barringer >  
Maliaka Leah Bass #  
Pamela Bigelow %  
Denise Blake  
Shirley Ann Boone-Sanford \*  
Angela Thomas Brooks \*  
Marion Dawn Brooks #  
Loleevec L. Brown \*  
Joya Brown-Marshall %  
Abigail M. Bruce-Watson %  
Loretta R. Bryan  
Michelle Bonita Calhoun %  
Lydia E. Boyd Campbell >  
Lesley Anne Carey  
April A. Carter-Brown \*  
Stephanie Yvette Cates  
Stephanie Scales Chaney  
Maria Calhoun Charlton #  
Andrea Renee Clark >  
Lara Noel Clay >  
LaTatia C. Colbert-Reed \*  
Venetta I. Coleman %  
Dietta M. Collins-Kitchings >  
Syndia McDonald Cook  
Pamela Yvonne Cooper #  
Valerie Vershone Davis-Howard  
Susanne Catherine Diggs-  
Wilborn >  
Dana Davis Dodds #  
Bonita V. Dooms %  
Megan L. Easley >  
Adrienne McKennie Farmer  
Tracy Watkins Fields \*  
Billie' L. L. Frazier %  
Mia S. Fuse  
Vikki T. Gaskin-Butler \*  
Valerie R. Gholston-Key %  
Bobbette R. Gillette >  
Angela Glaude-Hosch  
Deirdre Denien Goolsby  
Mary Ann Gordon ^  
Rhonda Mignon Greene  
Lori Grier %  
Lisa Lake Grossman >  
Babette R. Harrell \*  
Traci Hartsfield-McKie %  
Leticha A. Hawkins %  
Donna Lynne Hobson \*  
Adriene Lazette Holder #  
Sharon E. Rose Holmes %  
Stephanie Noble Holsey >  
Keely Caprice Holt  
Betsy Amerson Holton %  
Carmen Lampkins Hughes \*  
Kimberly Hunter-Gunby  
Pamela McDaniel Hurt \*  
Tina Monique James #  
Angela Rochelle Jenkins-Oduro >  
Lesley Elaine Jennings  
Glenda Y. Johnson \*  
Sherice D. Johnson \*  
Vanissa Latrice Johnson  
Myra Lynne Jordan %  
Iretta B.C. Kearse %  
Vonda Kay Lee \*  
Melyneec Leftridge  
Alletha Jones Leonard  
Gail Wells Lewis >  
Eleanor Levora Warren Lindsey  
Melinda J. Little %  
Melvina E. Lloyd #  
Choinita Varona Logan %  
Valerie Dionne Loo \*  
Angela Denise Lyles  
Shalewa Celeste Mackall \*  
Jennifer Johnson McCall >  
Donna Derlicia McCormick  
Dorothy Meeks McGirt >  
Tracy Richmond McKnight #

Greta L. Mitchell Williams #  
Dawne Amber Mitchell-Diggs >  
Lisa Todd Moon #  
Alison Michelle Moses  
Sheila Holman Mullins >  
Cherise K. Newell %  
Candace Watkins Niang \*  
Linda Hart Patton #  
Sybil Pepper-Spencer \*  
Stephanie Oliver Pollock >  
Pamela J. Pozo #  
Pamela Denise Prather  
Desiree Lillian Primus  
Kirsten Shoushane Ray #  
Cecilia Brown Reme \*  
Lora N. Reynaud \*  
Stephanie Hines Robinson  
Lisa Elaine Rosemond \*  
Michelle Denise Scales  
Tracy Eileen Scott %  
Janine Scott-Shines %  
Deborah Ann Sims-Pearson \*  
Joy Carol Smith %  
Tonja Campbell Smith %  
Sonji Lynn Smith-Revis >  
Karen Richelle Sommerville \*  
Candace D. Stoakley \*  
Wynne L. Stovall-Johnson %  
Kathleen Mavis Tait ^  
Andrea Freeman Taylor >  
Alzada Taylor-Robinson  
Stephanie Arrington Thomas \*  
Teia Grayned Thompson  
Wanda J. Thompson \*  
Tanya C. Touchstone  
Breque Bonee Tyson >  
Adrienne C. Tyus-Shaw %  
Alissa Denise Walker %  
Kimberly Cheryl Ward \*  
Phretina Shree Waters >  
Lynette Sledge Watson %  
Maria Maxie Whitfield >  
Debra Mae Whitten \*  
Juliette Lisa Wilkerson  
Brucetta Marie Williams #  
Kristie Y. Woods \*  
Letitia Y. Wright  
Trevia Williams Wright  
Aleta Austin Wyche

1989

Yewande D. Aderoju %  
Jacqueline Cassandra Adkins  
Amy Joy Allen \*  
Paula Coley Allen \*  
Regina Elizabeth Arnao  
Alison Y. Ashe-Card #  
Josette Davis Ayres \*  
Michelle Maria Bailey #  
Beverly Banks-Greene  
Veda D. Barnes  
Steffana Reniece Battle \*  
Jacqueline Bazy %  
Nikki Daniele Bellamy \*  
Ronique Bostick  
Rhetta Andrews Bowers \*  
Danielle Michla Boyer-Graves \*  
Michelle Townsend Bruce >  
Tazha Lorraine Buckner \*  
Sherril Yvonne Burdin-Davidson \*  
Carla Lanisha Byrd-Simmons \*  
Shevette W. Callier \*  
Sheila Burgess Cannady \*  
Bonnie Shelton Carter ~  
Dorothea Hunter Carter  
Andrea Robin Chambers \*  
Denise China-Johnson \*  
Paula Canty Cobb %  
Patrice Gayden Coleman %  
Lateeafah Cable Conner \*  
Dawn Evans Cromer  
Kimberly Denise Davis >  
Laurie Suzanne Davis %  
Terri Sherice Davis  
Tomika Michelle DePriest #  
Sharon Dobson Green  
Cherie Blunson Dotson  
Ellecia Antoinette Douglas \*  
Nicole T. Fields-Gibson >  
Carla Jenene Fisher \*  
Adriane Keepler Ford %  
Beverly Annette Freeman \*  
Lisa Michelle Gardner >

Bobbi Morris Garlington >  
Christine Marie Givens  
Jacqueline Jones Glen %  
Abina Nkechi Gonsalves #  
Millicent Bell Green %  
Karen Yvette Hamilton \*  
Latanya Hammonds-Odie %  
Cathy Hampton #  
Felecia Hannett-Syphoe  
Zelma Marie Harrison \*  
Robyn Hatchel Hart \*  
Kyra Stinson Harvey #  
Heather Lynn Hawes #  
Angela Lavone Hawkins \*  
Pamela Deramus Heard  
Crystal Rivers Hicks >  
Alesia Lynette Hilliard-Smith \*  
Deborah Hinkson-Bullock \*  
Kim Lee Hughes #  
Myra I. Ingram-Allen  
Tonya Ann Jacobs-Eason >  
Jacqueline Davis Jenkins \*  
Shelley Renee Johnson  
Alonia Parks Jones  
Wanda Gail Jones #  
Chanda Jones-Williams \*  
Stephanie Lynn Kelly #  
Judith Phillips Lallis #  
Dawn Katrina Lewis %  
Joyce Rochelle Lewis >  
Jeri Lynn Lindsey  
Carmen Shirley Mack #  
Nicole Benton Mainor #  
Cheryl Monique Mann >  
Dawn Raye Marcelle  
Mia Nichelle McClendon-Ellison %  
Bonita Denise McClenny %  
Chandra Davis McCrary >  
Tyedanita McLean \*  
Angela Dionn Middleton \*  
Kimberley M. Miller-Dempsey >  
Sheronda LaRisia Minton \*  
Sonja Arnold Mitchell \*  
Rada Irene Moss  
Yvette Michelle Myers #  
Kimberly Louise Nichols  
Emily G. Nichols-Mitchell %  
Julie Ann Nixon \*  
Ramona Davis Parks  
Karen Michelle Peay \*  
Veda Michelle Pennington %  
Arleta Anderson Porter \*  
Sonya Dotson Powell  
Monica McCoy Purdy #  
Trina Smith Pyron >  
Bridget Ray-Canada #  
Jarvis Traylor Ridges #  
Theodora G. Riley \*  
Terri Denise Robertson >  
Rita Ann Robinzine \*  
Lisa Monique Rogers-Cherry >  
Catherine Fletcher Rollins >  
Charisla L. Scott \*  
Jacqueline Renee' Scott >  
Robin K. Selmon  
Renee Simpson \*  
Dana S. Smith \*  
Lauren Kay Smith \*  
Lezley M. Smith #  
Jocelyn Smith-Cox >  
Tjuana Nelson Smylie %  
Yvette Maechelle Sowummi  
Mukoro \*  
Thomara Betrise Speight >  
Kathryn Velma Stanley \*  
Marcella V. Starks >  
Tasha Williams Stevenson #  
Michele Strickland %  
Sherea Timmons-Frazier \*  
Deborah Denise Trinsley  
Theresa Lynn Townsend #  
Deanna S. Walker \*  
Stacey Melinda Walker ^  
Shawn Enide Washington-Clark \*  
J. Wyndy Webb-Doanes \*  
Stacey C. Whitehead %  
Karla Whiting >  
Toshycia Whitten-Griggs  
Andrea R. Williams >  
Monique Bridgett Williams  
Chalanda Williams-Tucker %  
Candace Marie Woodson  
Jeannie R. Wynne \*

Angela M. Young  
Christine Caine Young \*

1990

Vanessa Darlene Adams %  
G. Erica Allen >  
Noelle Denise Allen \*  
Natasha Michelle Davis Archie >  
Chandra Britt Armstrong #  
Tonya Claude Austin-Braxton #  
Janine Jeff Baah  
Josette Terese Bailey #  
Monifa Bandede %  
Carmen Bowie Bandy >  
Schonay M. Barnett-Jones #  
Cindy Brooks Baumgardner %  
Malinda Cheryl Baxter \*  
Nya D. Berry  
Kelly M. Bethea #  
Mia Maxie Bieniemy #  
Traci Lynn Blackwell ^  
Deborah Ann Boone \*  
Jocelyn Jones Boustani >  
Stacey Taylor Brandon \*  
Cynthia Harris Brantley \*  
Cynthia Montgomery Bridges %  
Cherrlyn Brockington %  
Kimberly Carol Brown \*  
Mary Kathryn Brown >  
Robin C. Brown #  
Stacey Michelle Brown >  
Tiffany Georgette Burrell ^  
Paulette Vance Burton #  
Lisa Whitfield Bynam >  
Felicia D. Campbell-Graham \*  
Faith Renee Cargile %  
Camille Earnestine Carson %  
Andrea K. Carter %  
Kathryn A. Castle >  
Nikki Childs-Wardlaw #  
Kimberley D. Cole-Murray >  
Delitha Morrow Coles %  
Susan Devita Cook  
Gretchen R. Cook-Anderson >  
Stacey Bain Crittenden #  
Janet Saunders Currie >  
LaQuita Mechelle Dance >  
Aishah Davis  
Y. Monique Davis-Smith >  
Lanita Monae Dawson-Jones >  
Wendi Kristine Demorst \*  
Tara Yolanda Douglas-Williams >  
Anjanette Eligan \*  
Pamela Renee Emerson  
Sabrina Tanis Finney >  
Shannon Battle Fitzgerald #  
Cindy Catlett Fontenot  
Kimberly Potts Forde >  
Lurelia Hale Freeman  
Jennifer L. Freeman Marshall %  
LaToria G. Frierson  
Denise Veronica Garnett %  
Sheryl Lanette George >  
Nitsa Du Reil Gilbert ^  
Tina Moore Gilbert >  
Kimberly Gore-Griffin >  
Alison Graves-Calhoun ^  
Dawn Beatrice Griffin #  
Elna Moore Hall %  
Aretha Leonore Hankinson #  
Tamara Elaine Harris >  
Lynda I. Harrison-Gaines \*  
Kimberly Ann Hayes-Anderson #  
Teicher Turner Hazzard  
Tracy McFadden Hembrick #  
Yvette DeRamus Hicks  
Patricia Louise Hightower \*  
Askhari Johnson Hodari  
Ivor Braden Horn #  
Philathea Michele Hornsby  
Karen Adams Horton \*  
Chanell Huff-Cox %  
Yerva Yvette Hullett  
Renee McDonald Hutchins %  
Sonya Lawson Hutchinson %  
Robyn Ince \*  
Teresa Leary Jenkins %  
Kimberly Dawn Jimmar \*  
Veronica Yvette Johnson #  
Donna Rae Johnson-Harvey #  
Jacqueline Denise Jones  
Jeron Georgette Jones  
Kristina Pittman Jones \*

Loree Dionne Jones ^  
Patricia Antoinette Jones \*  
Tasha T. Keeble >  
Dawna M. Kelly #  
Joni Michelle Key-McGhee #  
Cheryl L. Kline-Allen #  
Kimberly G. Lacey-Foster >  
Gillian B. Lakhani #  
Doris B. Lanier-Jefferson \*  
Ngiri D. Lawrence >  
Aliza Rovonne Lawson  
Jennifer LeBrane-Stewart \*  
Allyn Leftridge %  
Kara Foster Lewis %  
Pamela Bowden Logan >  
Suyah Monae Loud-Dockett \*  
Danyelle Monique Loveless #  
Adrienne Colette Luce Lucas #  
Kimara Ngai Mason  
Sharon Hawkins McDougal #  
Tara A. McKenzie #  
Debra Jean Mitchell #  
Kelley Nayo Jahi  
Kirstin Stinson Newby #  
Karen Jenkins Newkirk >  
Kandance Weems Norris >  
Staci Alexander Oliver  
Kimberly Yvonne Olushola  
Renee Foggo Paynter \*  
Stacey E. Peace  
Volyia Senteria Plain %  
Nichelle Anissa Poe %  
Crystal Lynette Powell  
Tracy Wilson Pulliam \*  
Michelle Karen Reed Arnold #  
Juandalyne Ashmore Richards  
Shelly Lynne Riddle #  
Kendra Corr Roberson >  
Tracey Roberts \*  
Lori Sasai Robinson #  
Regene Polk Ross >  
Vikki Roy \*  
Tracey Hughes Royal #  
Jiea M. Rutland-Simpson \*  
Romeldia Hearn Salter #  
Jaye Mia Sanford >  
Jamehl Demons Shegog >  
Charren Brooks Shepherd #  
Lisa M. Simpson #  
Sabrina Renee Sinclair  
Zipporah Alisa Slaughter \*  
Melanie Smith  
Thelma Morrison Spencer >  
Lisa Ann Tavares-Bodiford #  
Brenna Fields Taylor \*  
Colleen J. Taylor ~  
Regina Michelle Taylor >  
Kimberly Taylor-Smith #  
Angela R. Tunstall >  
Stephanie Elaine Turner #  
ViaKristi J. Varnell #  
Eunice Elizabeth Vines \*  
Yolanda C. Wade #  
Camarf Paulanne Walker %  
Michelle Denise Watson \*  
Bridgette Garrett Watts #  
Rachael LaVerne Wells-Griffin >  
Karyn Elaine White #  
Dineen J. White Jackson  
Kendal Kia Whitlock #  
Joyce Antoinette D. Wilburn \*  
Athena Demecia Williams %  
Denise Rashell Williams \*  
Gwendolyn Elaine Williams \*  
Staci Massey Williams \*  
Leisha E. Willis #  
Melanie Babb Wilmoth  
Natalie Lynn Wilson  
Angela P. Wood #  
Carmen Woods-Hollowell %  
Donna M. White Wright  
  
1991  
Priscilla Anne Adams  
Kimberly Michele Alexander  
Monique Renee Alston #  
Robin Elizabeth Alston #  
Monica Bregica Anderson #  
Yvette Efua Appiah %  
Kimberly Nicole Arrindell #  
Marion Velma Ashley  
Jill E. Ashton-Hughes #  
Nicole Dore Avery #

Jeanna Catherine Bailey >  
Terraine L. Bailey #  
Bornadate Evans Bain %  
Kasey Baker-McClary #  
Jole Renee Barr  
Lisa Cylar Barrett  
Angie Barrington-Jeter #  
Jatana Jackson Beadle >  
Rita Sinkfield Belin #  
Jennifer Nicole Bell-Tanner >  
Valencia Mashun Bennett  
DeAndrea Beasley Berry #  
Tasha Harden Bing >  
Marla Blakney-Spivey #  
Rebecca R. Blasingame-White >  
Valarie Tatem Bomar #  
Cynthia Harris Bowman #  
Priscilla T. Branch  
Donna Jackson Breedlove #  
Kelly Veney Brinkley #  
Dedra Raquel Brown #  
Karla Gayle Brown #  
Kimberly Janean Brown-Boynton \*  
Raquel Johnson Bruce >  
Adrienne M. Burgess >  
Heather Boyd Burnette #  
Vera L. Burrell #  
Kimberly Denise Byner  
Janean Cornelison Camp %  
Diana Campbell #  
Valerie Garth Camper  
Lauren Renee Carey #  
Lori Ann Cargile #  
Nykelie Carmon >  
Kweli K. Carson %  
Joy White Carter #  
Candace Maligona Cato >  
Nikkol M. Chiguma \*  
Toni Dionne Claud #  
Jacelyn R. Coleman  
Cherry A. Collier ^  
Kimberly Mangrum Collier #  
Monica Stephens Cooley \*  
Tanya B. Cotton-Green \*  
Dorian Brown Crosby #  
Kimberly Williams D Haene #  
Denise Danielle Daniels \*  
Rachel Ann Davis #  
Sonja K. Dickens \*  
Laura Diop  
Antionette J. Dixon >  
Michelle Dorant >  
Kimberly T. Doughty #  
Kathryn Renee Dungy #  
Theresa Ealy-Nobles #  
Melodie Billups Echols \*  
Brooke Jackson Edmond #  
Mizzi Harris Ellis \*  
Susan E. Ellis #  
LaDeamya W. Ellis-Mixon \*  
Kimberly Yvonne Erwin  
Elizabeth Nicole Espy #  
Stephanie Evans #  
Kimberly Celosia Felder #  
Dionne Yvette Ferguson #  
Monique R. Fountain-Hanna #  
Kimberly Warren Franklin #  
Tori Ransome Freeman #  
Donna Faye Fuller \*  
Althea McCoy Fulton \*  
Dawna Beryl Gardner %  
Jamila Remi Garrett-Bell \*  
Gretchen G. Garrett-Cleveland %  
Pilar A. Gaudin \*  
Susan Levy Giles #  
Yolanda L. Gillen #  
Millicent Annalynn Goodwin  
Charlotte Grayson %  
Bernice A. Green #  
Shirley Rekeeta Greene #  
Rae Andreylin Greer #  
Lori Ann Guy ^  
Debbie L. Hairston  
Felicia Annette Hall  
Toni LaTrese Hall \*  
Cynthia Maria Harris \*  
Gloria B. Harris \*  
Kecia D. Echols Harris  
Suzanne R. Harris  
Therasko Jones Harris #  
Samara Karim Hassan-Reed #  
Jill S. Williams Haynes >  
Lisa Michelle Henderson #

Angela C. Hill #  
Kimberly Hines-Bullock #  
Michelle Daneen Hodgkin #  
Malaua Crivens Hogan #  
Denise Michele Holmes #  
Tonya Michelle Holmes #  
Rychelle Liesl Hooper \*  
Marcia Howard #  
Natasha Renee Huggins-Cupid #  
Kimberley Datcher Hughes #  
NaNetta Pecola Hullum  
Deshaun Giselle Hunter #  
Myla Kimbrough Irwin  
Andrea Lynette Ivory #  
Moraima A. Ivory #  
Dawn Harris Jeffries #  
Lisa Colette Jenkins Haynie \*  
Andrea L. Jenkins-Aiken \*  
Deirdre Jewell-Fleetwood \*  
Anissa H. Johnson #  
Deena L. Johnson  
Leah Middlebrooks Johnson #  
Tayari Jones ^  
Esther Walters Jordan  
Tracey Summers Kearney #  
Sher'ree H. Kellogg #  
Letetia Jordan Kimpson #  
Renee Kotubetey #  
Stephanie M. Lawson-Muhammad #  
Dawn Michele Lee #  
Pamela Denise Lewis #  
Stephanie Anne Livingston-Thornton #  
Kirsten Charles Lollis #  
Mykela Karole Loury \*  
Dana Major-Wilson #  
Joyce Hamilton Mason  
Renee Maultsby  
Sabrena I. McBride ^  
Clarice L. McCrary \*  
Faith Nazaree McCrone-Royal #  
Keisha McDonald #  
Gwendolyn McDowell-Ferrell \*  
Tonya McGriff-Stice #  
Wendi Lynn McMullen \*  
Nichelle Renea McMurray #  
Angelite Armento McWhorter # †  
Holly Suzanne McWhorter  
Adrienne Goolsby Minley >  
Carla E. Molette-Ogden  
Michelle Aleilia Moore %  
Patrice Alayne Moore >  
Laura Pearl Morrison %  
Mary Jackson Mosley %  
Tamilia N. Murphy  
Shawna Green Myles #  
Sherril W. Napper #  
Adrienne Baucom Nasir >  
Parquita Nassau >  
Nichelle Elaine Nave-Serf >  
Angela Joyce Nottingham \*  
Danielle Dreame Oakry-Simmons ^  
Kara Tucina Olidge #  
Shirley Dione Pattman-Stubbs #  
Stephanie Reed Payne #  
Alicia Thompson Pennie #  
April S. Perry #  
Lavette Trenise Pittman \*  
Keisha Estelle Ponder Green  
Cassandra Lynn Powell \*  
Danyale Price ^  
Wendy Michelle Pulliam #  
Stacy Denise Quarles #  
Tanya Renee Rance-Andrews #  
Teresa Dianne Reddish \*  
Renee J. Rhem >  
Tampa L. Rhodes-Bell #  
Nena Raquel Robinson #  
Robbin Christina Robinson \*  
Monica Lynn Rodgers #  
Michelle Lisa Rogers %  
Michelle Proctor Rogers >  
Nicole Darnette Ross ^  
Felicia Lasley Sadler #  
Nicole Moore Samson  
Gretchen Patrice Satcher #  
Victoria Seals #  
Shawnette Clarice Sharp  
Shari Leta Sheffield \*  
Kristie Lynn Simmons #  
Pamela Collier Sims #

Nicole A. Singletary #  
Kimberly Abernathy Smith #  
Xylina Denise Smith-Cooper #  
Monique Glover Spaulding #  
Tara J. Spicer #  
Yolanda Watson Spiva #  
Michelle Saunders Staes #  
D'Angela Proctor Steed #  
Latricia Lynn Stephens  
Deirdre N. Griggs Stewart #  
Dana McReynolds Stone \*  
Yolanda D.L. Stone %  
Johnette Iris Stubbs #  
LaVonne Wyanette Swift \*  
Elvira Wyleyeno Tarpeh  
Sydne L. Tarry #  
Valencia Loutricia Taylor #  
Donna L. Terry-Newsome #  
Charmin Michelle Thomas \*  
Lea Anderson Thomas #  
Kelli Lynn Thomas-Kadirifu \*  
Stephanie Thornton  
Cathon Bush Threat #  
Raquel Morgan Tillman #  
Kristine Trigg  
Shauna Nicole Trower #  
Dennise Mickelle Turner \*  
Donnicc Michelle Turner \*  
Leah Parks Upshaw #  
Julie Vaughn #  
Nicole Yvonne Venable #  
Tess Marie Vismale #  
Stacey Byers Walker #  
Roxana L. Walker-Canton #  
Rhonda Rena Waller #  
Sonya Walston #  
Audra Brown Ward >  
Michelle Lee Warner \*  
Michelle Temple Washington #  
Che' D. Watkins #  
Tjuana Carlene Bush Wiggins \*  
Angela Wilbert-Southwell %  
Keisha Williams #  
Laluan M. Williams #  
Pamela Berry Williams #  
Stephanie Lynn Williams #  
Tracie Y. Wilson-Payne #  
Kimberly Elise Woods-Weaver #  
Shawn V. Woodward >  
Julie Renee Yarbrough >  
Deidre Michelle Young #  
  
1992  
Ericca Suzanne Abram \*  
Vickie Darlene Amos %  
Renee Michelle Anthony  
Cecelia Dorene Armstrong %  
Jeanine Elise Avent #  
Stacy Baines Manvitz ^  
Sabrina Latrece Ballenger  
Kim W. Barnett \*  
Lisa Rayford Barrimond  
Larissa Devan Benifield  
Carlotta Johnson Berry  
Simonia R. Blasingame %  
Regina Helen Boone  
Tracey Charisse Bostwick #  
Kwanza Clay Bowe %  
Andrea Molette Bradford #  
Keena Nichole Brock >  
Leslie M. Brown  
Lettitia L. Brown \*  
Carolyn Marie Bryant  
Katrina Myers Caldwell \*  
Dayna Anne Campbell #  
Maria Antoinette Canty  
Faedra Chatard Carpenter \*  
Michelle Deneen Carter \*  
Raquelle A. Carter \*  
Karen Ceesay \*  
Kendell Childers Cephas %  
Laveta Renee Wilson Cochran %  
Rosalyan Comer >  
Shelita K. Compton \*  
Nanette Nicole Cook %  
Chantice Marbet Cotten \*  
Vanessa Delores Darko  
Ellen Natasha Davis #  
Vanessa Doran Davis %  
Etois Annette Brenae Davis-Anderson \*  
Monica Denise Dawson  
Elisa Tory Dixon

Tiffany LeBlanc Dudley \*  
Angela Denise Duley-Harrell \*  
Winifred Dye \*  
Laticia Marcia Engram  
Angelou Ezeilo  
Mia Dionne Falls %  
Angela Lynn Fields #  
Robin Mahlika Fields >  
Angela Flanigan  
Glennis Elmore Foster  
Krishna Lynne Foster-Connor \*  
Kimberley Edelin Freeman >  
Hillary Woodson Gaskins %  
Karen M. Gavin-Evans  
Jennifer Lynn Geter \*  
Janet Christine Gipson >  
Mary Eileen Gomez #  
Shawnya Ayers Gore #  
Jeneena Leonard Greer %  
Rosaling Gregory-Bass \*  
Wendi Cleveland Gross %  
Latonya Sarita Hadnot-Prileau  
Tirra Michelle Hargrow  
Allecia Alexander Harley #  
Tammy L. Harper \*  
Kelly Renee Harvey >  
Elizabeth B. Hendricks \*  
Tiffany Klyda Hill  
Judy Shirlene Hill-Thompson  
Judvonda Shunta Hodge #  
Lisa Honeysuck-Henry >  
Ladonya S. Horton >  
Heather Joyce Elizabeth Hurd >  
Kenyatta Smith Jabbar \*  
Tanya D. Jacobs >  
Rosell L. Jenkins %  
Carolyn R. Johnson  
Lorin E. Johnson \*  
Marlisa R. Johnson >  
Monica Carol Johnson %  
Carol Leticelia Jones #  
Kenya Andaiye Jones \*  
Yunice Jones-Patrick  
Richele LaShun Jordan-Davis >  
Nagawa Kakumba >  
Carrie LaTonya Kelly >  
Cristal Squire Kolen %  
Kimberly Langley-Brown >  
Monica Regenia Lawson #  
Angela Denise LeBoyd-Taylor >  
Calinda Lee-Mullen %  
Grace Parks Love \*  
Mishawna Shanaye Manning  
Laura Tonya Bailey McClam  
Paige Melanie McIntosh-Baker #  
Melanie L. McKie  
Deborah Bianca McKinney \*  
Vanessa Kaye Mims #  
Kelley Newman Moore \*  
Shannon Washington Moore %  
Laura B. Morse >  
Monica B. Moss #  
Trisha Renee Moss  
Dorothy Alesia Muhammad >  
Yolanda Denise Nashid  
Terri Lynn Newby #  
Ollii Truth Omole \*  
Margaret Ottley >  
Natalie S. Palmer %  
Adrienne Miyoshi Patterson \*  
Camille Sanders Patterson >  
Kelye Nelson Payne  
Vanessa Andrea Pogue \*  
Shawn Andria Pride #  
Pamela N. Ransome %  
Janean LaSonda Richard \*  
Tonise Jackson Robinson  
Jessica Rollin  
Renee Jeatonne Ross  
Patricia K. Rucker-McCray #  
Nicole H. Rushing %  
Kimberlee LaVerne Scott %  
Erica Bahner Seifried \*  
Felicia Richelle Shaw  
Vickie V. Shelton %  
Robbin Johnnette Smith >  
Tiffany Renee Spearman >  
Kimberly C. Spears  
Cheri Jackson Starr \*  
Erica S. Stevens  
Natasha Altina Stinson \*  
Tonya Mathews Tarpeh #  
Tiffany Green Tate %

Michelle Pretlow Thomas >  
Vasanne Sheree Tinsley \*  
Wilmetta J. Toliver-Diallo %  
Natatia Michelle Trotter-Gordon >  
Kristal Wynette Turner  
Tonya Harding Ward #  
Vonda Roebuck Ware  
DeShaunda Gooden Warner \*  
Angela Anglin Weathers \*  
Melanie J. White  
Gina Runae Williams \*  
Vanessa Loud Williams >  
Aimee Schnell Wilson  
Delicia D. Worrill \*  
Keita Archie Young \*  
  
1993  
Darlene Abernathy-Neely  
Kiran Arjandas Ahuja #  
Valerie Green Amos #  
Maxanne Javita Anderson >  
Stephanie A. Anderson-Hardaway #  
Kristen Reed Arrington  
Alison Barnes Baker \*  
Cynthia Blasingame Baker #  
Sherita Patrice Beard-Lee #  
Jennifer Denise Benn #  
Kimberly Nicole Bennekin %  
Marcia Bennekin-Woodham #  
Tishangi Michelle Bennett >  
Dionne Antoinette Blue \*  
Tasha Bolden >  
Nissa Walton Booker %  
Ngina S. Bowen >  
Kali Nneka Bracey %  
Adriane Denise Brady-Dye \*  
Elizabeth Yvonne Brewer \*  
Kelly Debro Brooks #  
Kristen Handy Brown %  
Andrea Barnwell Brownlee #  
Anika Spratley Burtin %  
Monica Willis Campbell \*  
Geronda Vertasha Carter >  
Keisha B. Carter >  
Dione Jaimee Cash #  
Mia Stephanie Chapman-Fisher \*  
Carla Alfreddetta Cobb \*  
Sharri Lor Coleman  
Rita Arnette Collins >  
Keisha D. Cook >  
Shondria Nicole Covington  
Adrienne Crenshaw-Rowland  
Staci Lynne Current \*  
Maria A. DaBreo-Evans >  
Tammie K. Daniel  
Angela Elizabeth Dash %  
Marnice Cheryl Davis  
Inger Nichole Dawson  
Tangia A. DeLaHoussaye \*  
Ayesha Khadija Denny >  
Judith Green Domes >  
Felicia B. Eason-Forbes  
Amy E. Espy-Smith >  
Kendra Floyd #  
Kimberly Robin Foster \*  
Dawnnovise Natalie Fowler  
Ekesha Denise Francois  
Charlene Wiatta Freeman \*  
Morgana Lenora Freeman \*  
Erika J. Gardner #  
Crystal Briana Garland #  
Lisa R. Garrett \*  
Regina J. Gaskins \*  
Gretchen Z. Givens %  
Carrie Allison Givhan \*  
Traci Renee Glover \*  
Erika LeeAnna Gordon > †  
Germaine Crow Graham  
Bridget Yolanda Gray >  
Erica Lee Gunn-Hill #  
Monica Hamilton  
Arlene Lynnette Hankinson %  
Afi Davis Harrington #  
Dierdre L. Hartfield-Cooper  
Saran Nalo Hartley >  
Kimberly Deirdre Hartwell >  
Michelle Lynn Hayes #  
Thandie Hazelton %  
Gayle Denise Herrington \*  
Avanna Hudson Higgins \*  
Belinda Stephens Hodges >  
Tiffany Hogan %

Tarshia Lynn Holder \*  
Ursula Yvette Holmes >  
Andrea Horton \*  
Kelli Dionne Humphrey %  
Sarah James Irbay \*  
Shannon Isom #  
Jean Harvey Johnson \*  
Kendra Rose Johnson >  
Lizabeth Diane Johnson  
Monica Andrea Johnson #  
Stacii Y. Johnson  
Gina Elaine Jones %  
Hilary Janet Jones \*  
Tonya Y. Jones-Dedeaux  
Keisha M. Jones-Joseph >  
Riba C. Kelsey-Harris >  
Alisha Renee Knight \*  
Teri Kittrell Knight \*  
Kiesha Dylon Knotts \*  
Nicole Ann LaBeach  
Allegra Lawrence-Hardy ^  
Meik Lyn Lee  
Maya Gibbons Lewis \*  
Janith A. Lewis-Bryant \*  
Elyce Strong Mann #  
Fawn Tienne Manning #  
Njeri I. Mathis Rutledge \*  
Terri Bester Mayes  
Alison Jordan McGriff #  
Marjorie Moliere McMorris ~  
Angela Meeks \*  
Ladrica Menson-Furr >  
Trina Lee Middleton >  
Janice Opal Mills #  
Stacey H. Mitcheiner \*  
Pamela Marie Moses >  
Simone Millington Motley \*  
Lavette Michelle Murphy >  
LaTondra A. Murray >  
Daria Lynn Young Neal \*  
Rhonda Fennell Niles \*  
Kimani Norrington-Sands >  
Shaunte Lia Parker %  
Marcia Yvette Parris >  
Nikita Collins Patterson \*  
Kimberly A. Phillips >  
Segena U. Ponder >  
Ebony Nichole Pratt \*  
Vanessa Elayne Quick  
Machamma Jovonne Quinchett  
Kimberly Woods Ravagan \*  
Tandi H. Reddick  
Riche Deianne Richardson %  
Yolanda B. Robinson \*  
Gia Ruchael Rodriguez \*  
Deanna Tashea Rogers  
Linda Thomas Sanders \*  
April Felice Savoy #  
Dekia Moore Scott #  
Crystal Lenore Sidberry >  
Raquel Cheatham Skinner \*  
Heather Louise Smith %  
Lia Haynes Smith \*  
Shauna B. Smith  
Cynthia Snowden \*  
Jacqueline Steger \*  
Valencia M. Strowder >  
Monya Aletha Stubbs #  
Marie R. Sueing #  
Cybil Brown Talley \*  
Monica Leigh Talley-Essex  
Angela Fry Tilghman  
Winde Irene Toney \*  
Tiffany Grace Townsend #  
Camille Alim Underwood \*  
Barbara A. Walker >  
Cynthia Lee Wallace #  
Sabrina B. Warden #  
Abyssinia Lynda Kay Washington %  
Imoni Malaika Washington >  
Alicia Cullens Watkins \*  
Kimberly Sherrille Weems \*  
Natasha C. West %  
Cassandra Denise Fair Williams >  
Catherine Cordelia Williams \*  
Nikita Lavon Williamson %  
Pamela Y. Willis-Diene >  
Monica Davis Woods >  
Melissa Elizabeth Wynn #  
Kimberly Ann Yates \*  
Britta C. Zambrana

## LEGEND

\* Century Club  
\$100-\$249 †

> Second Century Club  
\$250-\$499

% Founders Club  
\$500-\$999

# President's Society  
\$1,000-\$9,999

^ Nellie Brewer Render Society  
\$10,000-\$49,999

~ Trustee Leadership Circle  
\$50,000 and up

### True Blue Society

Names in blue have given for five or more consecutive years.

† Deceased

## 1994

Gwendolyn DeCoster Alexander  
Dara Ware Allen \*  
Mignon Michelle Allen \*  
Nicole Lynn Alston-Abel %  
Andrea J. Ammons  
Karen Lynette Anderson-Scott \*  
Kelesha F. Armand >  
Bridget D. Baker  
Cherise Lynne Belnavis-Johnson  
Keisha Davis Berkley #  
Patrice Lynne Blakemore %  
Alayna M. Blash \*  
Toi M. Blash  
Latasha Latrice Blissett >  
Tuere Ayanna Bowles  
Meera E. Bowman-Johnson  
Dineo A. Brinson \*  
Sharyn Penn Briscoe  
Dawn Ermine Brooks >  
Cynthia Wyatt Brown \*  
Diarra Francesca Brown  
Kelle J. Brown %  
Shavondelia Alene Brown #  
Ameika Bush \*  
Jineki Butler-Clark \*  
Maisha Samora Byrd  
Kimberly Carlyle-Clark >  
Terri Lynn Carson \*  
Asali Odum Carter %  
Keyya N. Clayton  
Valencia Dyer Cochran \*  
Ashaki Coleman  
Kimberly Michelle Coleman >  
Nicole Cook >  
Kanya Intim Cornish >  
Colette L. Coward  
Salena Marie Cox-Johnson >  
Demetria Michele Craig #  
Judith D. Crocker-Billingsley  
April Ashe Curry >  
Angela Greene Curry  
Natasha Denise Davis-De Bose >  
Colleen S. Davis-Shaw  
Malaika Alyse Dowdell \*  
Rebecca Doreen Dowling #  
Leslie Dionne Driver  
Dejay Byrd Duckett >  
Michele Hill Durham \*  
Karen Jordan Farr >  
Wendy Adeline Feldman \*  
Kimberly Adina Ford >  
Peri Frances  
Marla F. Frederick #  
Sharon Freeman #  
Krystyl J. Gardner \*  
Erika Nicole Gates %  
Stephanie Leigh Geter  
Chrystal Gibson \*  
Alisa Nicole Gilmore  
Pamela R. Gipson \*  
Sonja Rene' Johnson Glover \*  
Diarra M. Grady-Douglas %  
Amy Beatrice Grant #  
Cheniqua Y. Grant  
Freda C. Gray \*  
Melissa Christina Gray >

Dayna Nicole Griles >  
Rakecia Whitaker Hanna %  
Andrea M. Harris  
Aracelis Lucia Hartley-Lewis  
Ayanna Damali Hawkins %  
Lorna Walls Hood  
Atiya Nataki Hoye %  
Tracie Hughes-Phillips  
Anika Hawkins Hunt %  
Anika Zeffian Hunter  
Cassandra Vonica Jackson #  
Cecily Denise Jackson >  
Lisa C. Gary Jackson #  
April Brown Jefferson \*  
Lynn Jollivette Johns #  
Alicia Dyon Johnson %  
Ayanna C. Johnson >  
Gail C. Johnson >  
Nicole E. Johnson  
Nikki A. Johnson #  
Shawnda G. Johnson %  
Catrina Marie Jones %  
Chalanda Evans Jones  
Dawn Renee Jones >  
Emily Joy Jones %  
Ericka Duenda Jones  
Kennietha Rashell Jones >  
Kimberly Nicole Jones #  
Leslie Faith Jones #  
Kila K. Jones-Johnson \*  
Vera B. Jordan >  
Sallee Knight Joseph  
Sherr Keene %  
Rimani Crystal Kelsey-Rogers \*  
Djenaba Akua Kendrick %  
Lakeysa L. King  
Bernadette L. Ford Lattimore  
Cynthia Antoinette Lee #  
Angela Chatman Letlow >  
Caya Beth Lewis  
Shanna M. Liburd %  
Chantrell Lynette Love  
Dawn Juanita Luke >  
Delani Lenore Mann-Johnson >  
Kier E. Maxwell-Hubert \*  
Jennifer Jackson Mayberry #  
Mona Greene McCoy  
Joella Weaver McIntosh  
Sophia McIntyre-Daniel %  
Kelly Nicole McQueen \*  
Kristi Bernann Merriweather #  
Laura Nalo Miller  
Kamili Williams Moreland #  
Lisa Anderson Mosley  
Renae Murphy #  
Kai Wilson Nugen  
Ina Nichol Owens #  
Natasha Camille Palmer >  
Tasha Steward Parnell  
Rebecca Ann Paschal-Young >  
Vanessa L. Pryor \*  
Kristy Holley Rachal #  
Celese Raenee Rayford %  
Lynelle Ragland Reavis #  
Alicia Carelock Redrick #  
Rhea Ricard >  
Charllette Anastasia Richard  
Crystal Marquette Roach-  
Mchardy \*  
Tara Williams Robinson >  
Candace N. Rodriguez #  
Oran V. Rosario \*  
Fatima Sojourner Salaam %  
Kiimi Ibra Salaam  
Curtrice White Scott #  
Raveen Seaton %  
Shanon Whitney Smith >  
Ina Michele Solomon %  
Nia A. Spencer  
Darlene Lumpkins Stegall #  
Emily Lavern Streeter \*  
Kristina Lynn Sylvester \*  
Raina Lattice Tate \*  
Kasey N. Taylor \*  
Leah Brownlee Taylor \*  
Ayana Jawaun Thomas \*  
Jennetta Rose Thomas #  
Ornika Angelique Thompson \*  
Lakesha Antoinette Turner \*  
Tawaina A. Turner-Dones >  
Lori Walker Union \*  
Erika van Putten-Anderson #  
Ayanna VanSluytman  
Yanick Mary Vibert #  
Dawn Lynette Ward \*  
Glenda Carlea Ward \*  
Meka Brumfield Ward >  
Angela Adele Washington  
Bethany Brown Watson  
Dorna Carrington-Scott Werdelin \*  
Joanne Watkins West #  
Crystal Lynne White #  
Erica Stovall White  
Monica Latrice White >  
Catina Whitley-Bell \*  
Darlene McGhee Whittington %  
Crystal Stokes Williams  
Piper Kendrick Williams \*  
Trina Gould Williams >  
Lezli Patrice Williams-Ford \*  
Nicole Landers Wilson \*  
Renee Daise Wilson  
Alita T. Wingfield #  
Erica Nicole Wright %  
Stephanie Renee Wright >  
Tamula R. Yelling #  
Motisola E. Zulu >  
1995  
Joy Electra Alafia  
Melinda Ruth Alexis-Hayes \*  
Eva Gaston Allen >  
Kentria A. Alston \*  
Naa Abadea Anim-Appiah %  
Melanie Kennerly Archie  
Ingrid Atwater-Jeter \*  
Monika Bailey-Majors >  
Aretta Louise Baldon >  
Angela Marie Banks >  
Riche' Daniel Barnes #  
Keitha Elise Blackburn #  
Nichole Harris Blackwell %  
Deance Derris Boseman >  
Tamara Nneka Boykin >  
Adrienna Boynton %  
Angel Faye Brooks  
Rochelle Mashani Bryant \*  
Bridgette Maria Buckner >  
Monica Lynn Burch  
Maura Lynn Byrd >  
Delmarie Calvin \*  
Falana Patrice Carter #  
Crystal Gafford Chambers %  
Mary Faye Claggett \*  
Yocunda D. Clayton #  
Lybra S. Clemons %  
Yolanda Walsh Coates >  
Melody Twanette Cochran \*  
Lisa Farmer Cole %  
Ruby Rucker Cooper #  
Reynold Nanikwa Copes  
Akua Damali Coppock >  
Liliet Cherise Council >  
Evonne Neville Crump %  
Sonya Daniels-Walker %  
Lorraine Maynard David \*  
Lumbe Kibebe Davis  
Charlotte Victoria Diggs  
Armitra Duckett #  
Nicole Yvonne Duncan-Smith  
Aaliyah El-Amin %  
Kirra Germaine Epps %  
Laqusha Smith Finley  
Michelle D. Flagg %  
Delvida S. Flaherty-Sene \*  
Nicole Martin Franks %  
Charlotta Nicole Frazier  
Eumeko Kawana Fuller-Barrow %  
Kristi R. Fultz-Butts  
Cheryl Lynn Robinson Gaddis \*  
Kyendria Kellogg Garth %  
Sharifah Garvin  
Lashawda Virginia Gilchrist  
Sharon Armstrong Goodwine #  
Nyasha Amina Grayman \*  
Devoyce Danelle Gray-Stubbs  
Tacia Lynne Hallmon-Bazzani >  
Maya Clark Hamilton %  
Dawn L. Hankin %  
Shawna Lynne Harmon  
Leetra Janeen Harris %  
Pamela Pollard Tuck \*  
Angele Denise Harrison >  
Teion L. Wells Harrison  
Alia J. Harvey \*  
Marsha Nidanie Henderson  
Letricia Carol Henson %  
Tia Deshun Herrington \*  
Anjanetta M. Hogan ^  
Charlene L. Holder  
Milandria King Hull >  
Tanika L. Jackson >  
Teronda Veronique Jackson >  
Darla M. Jeffries \*  
Na'Taki Osborne Jelks #  
Maria Lynette Jenkins >  
Angela Mao Johnson >  
Dominique Rekeye Jones \*  
Nicole Juanita Jones \*  
Samantha Wright Jones >  
Stephanie E. Jones %  
Chrys Violet Kinchen \*  
Arnita Louise King \*  
Lisa Ricks Kirkland #  
Tawnyia Plummer Laughinghouse  
\*  
Jennifer Kristen Legardy-Williams  
#  
Chaundra Denise Lewis >  
Lizette Alicia Llanos >  
Bridgette Denise Lumpkins #  
Dionne R. Lyne-Rowan \*  
Sonya Denise Marks >  
Jenetia Michelle Marshall #  
Monica L. McCall  
Sonya Denise McCall-Shepard %  
Rachelle L. McClendon-Alexander  
>  
Lasonya C. McIntyre >  
Candace R. McLaren \*  
Ladoris McLaughlin >  
Tinia Robin Merriweather \*  
Stephanie Turnage Miles #  
Shani C. Mitchell >  
Tawakalitu J. Mitchell #  
Nicole S. Monson #  
Kanika Aisha Morgan #  
Shona Davidson Morgan #  
Twinkle Morgan-McDonald #  
Kalya Hamlett Murray  
Mikkal Hart Murunga  
Melvina Alexis Norwood  
Mendi Lewis Obadike %  
Bukola Oluyemi Oguntala  
Renee Theresa Page #  
Cheryl Denise Parker \*  
LaDessa Cunningham Pearson %  
Andrea Phillips  
Chanel Johnson Phillips >  
Shona A. Pinnock >  
Anna Marilyn Plummer-Mays #  
Kimberly D. Posey-Hammond %  
Tami M. Prince-Clarke \*  
Malaika Kamunanwire Prosper %  
Reisha Lene Raney ^  
Asha M. Rashad >  
Tiffany J. Reese >  
Morrisa B. Rice  
Jana D. Richards #  
Mariama Lyotta Richards #  
Helen R. Richmond \*  
Ticonna Nicole Roberts  
Kara Brown Robinson \*  
Angela Lynette Ross >  
Detria Lynnette Russell #  
Janet Clarendia Scott \*  
Rachelle Kirby Scott  
Leslie Shaw-McGee \*  
Jan-Nee Sheats-Mathis #  
Faith Bynum Sheff \*  
Felicia L. Simington-Ruffin  
Angelique Kashawn Smith  
Ayanay Ferguson Smith #  
Natalie Jenkins Sorrell %  
Joy Stephens %  
Karen Reneau Stewart %  
Lori Diane Stith \*  
Danielle Baptiste Suchdev \*  
Kendra N. Sykes \*  
Rashida Aisha Sykes #  
Wise Torriah Talley \*  
Nicole Jacquelyn Thomas-  
Jackson >  
Shonda H. Thompsom >  
Crystal L. Toussant #  
Pamela Pollard Tuck \*  
Angelia G. Vernon %  
Teraesa Suzanne Vinson >  
Jenene R. Washington-Stepter %  
Javonne McKoy White #  
Tiquetta S. White \*  
Aisoyeta Simmons Williams \*  
Ardythe Elynn Williams #  
Raqayyah Perkins Williams \*  
Angela J. Winstead %  
Felice A. Winston >  
Ursula Loretta Wright #  
Nioka Sharra Young  
1996  
Habibah Muslimah Abdul-Lateef #  
Sheila Rochelle Abrams >  
LaShanda D. Adams >  
Najah J. Ade'-Drakes  
Tirinda R. Adwarter \*  
Melissa A. Alexander >  
Shandi Alexander \*  
Tristan Martiann Alexander  
Corrie E. Alford #  
Dallia Ali Rajah  
Gia Shaunnae Allen  
Nikeya C. Allen >  
Cynthia A. Allen-Blige >  
Laila Alita Anderson  
Kisha Pass Bailey %  
Dajoe Croslan Baker  
Donyel Bratton Barber %  
Krystal Lynne Barrett \*  
Kelly Simms Batiste \*  
Gisha Roshelle Bayless \*  
Kimberly Nicole Edwards Beal #  
Sharita R. Beamon %  
Laurel Anne Beatty-Blunt #  
Nekol Lachele Bell-Peterson >  
Cindy J. Bemby  
Elleta Michelle Benn \*  
Dallia P.A. Bentley \*  
Gloria Lynette Bigelow  
Renisha Lashawn Bishop #  
Rukiya A. Bonner  
Genesis Anastasia Bowen #  
Monet Williams Bowling >  
Yashica C. Bradford \*  
Djenaba Tene Bradford-Kennedy #  
Joi Ferol Bradshaw  
Kristina Nicole Bridgeman  
Lisa Elaine Brinson >  
Janda Holmes Brown >  
Latai Grant Brown  
Leigh Danielle Brown >  
Sheree E. Brown %  
Kimberly April Bryant #  
Jennifer J. Burns ^  
Sonya Makeba Burroughs \*  
Lorinda Danielle Carney %  
Lavonna D. Carpenter  
Cassandra P. Carter #  
Nichole Tillman Carter  
Nancy Lorraine Cayasso-Mcintosh  
\*  
Blessed Chukorji-Keefe #  
Kimberly Walker Clark  
Sheri Deyon Clark %  
Tamisha L. Clay \*  
Tracee Yvette Coaxum Coleman \*  
Christina Vermell Cole  
Cari L. Coleman-Godin %  
Vinnessa L. Coles \*  
Joslyn Collins >  
Tracie Monique Comer \*  
Cherie-Ann M. Conley  
Zenobia M. Connor %  
Anna Marie Cooks \*  
Tajahnee Vaughan Cross #  
Toiya Danielle Crump  
Thairen Greene Dade \*  
Alethea Camille Davis  
Candra Michelle Davis \*  
Janeam M. Davis  
Nicole Davis-Hrobowski >  
Toshanique Lenell Davis-Williams  
Felicia Udana Deas \*  
Charita Hope Demps  
Kelly Edwards DeShields >  
Dawn R. DeVan-Bertrand \*  
R. Malene Dixon #  
Kristin Dockery #  
Libya Sia Doman \*  
Winifred Dorce-Evans  
Dekisha Pendergrass Drayton  
Kara Nicole Driver %  
Charlote Delliah Ducksworth  
Lizabeth Dunn #  
Anissa Williams Dye \*  
Domonique L. Eberhart  
Faith Eileen Edgar  
Alisha Ellis #  
Janine R. Ellis  
Jacqueline Denise Eppes  
Michi Everett \*  
Kendra Lejuan Ferrell \*  
Keisha R. Flemister \*  
Kristen Delores Folsom #  
Anika L. Foster  
Tara Jaye Frank ^  
Helen Gordon Gary >  
Tanisha Nunn Gary >  
Angelisa Elisabeth Gillyard >  
Laurie Patrice Givens #  
Dawn Yvette Glover %  
Hortensia Renata Gooding #  
Leshon E. Graham  
Shari Hicks Graham #  
Jemi Catherine Granger  
Lisa C. Grant >  
Christie Debracca Grays \*  
Marcia Danyell Green %  
Christine Marie Griffie \*  
Betty Davis Griffin %  
Susan N. Grimes >  
Adrienne Angela Hall \*  
Juliet Michelle Hall \*  
Rachel Clark Hardiman  
Jonica Harris >  
Roberta Hawkins Harvey \*  
Cinna Tamora Harvey-Ellis  
Schnavia Smith Hatcher >  
Kiana Neishea Havior #  
Kimberly Kwanza Haynes  
Kelly-Ann Iola Henry #  
Ladonna Cheri Hodges-Dingle >  
Monique Julia Holaman  
Jamila Lyle Houser #  
Demetria Howard-Wright \*  
Daphne Hoytt >  
Jamila Sheree Hunter #  
Melissa Danielle Hunter #  
Kenya Hurt-Natisis #  
Keisha D. Hutchinson \*  
Trinette Marika Hylton  
Christal Monay Jackson %  
Joslyn Augustine Jackson #  
Twila Vereese Jackson  
Raynia L. Jacobs #  
Keshia Antionette James #  
Latrice Elechia James >  
Teri Mitchell Jefferson  
Candice Marie Jenkins #  
Ericka Nakee Jenkins \*  
Tiffany Pointer Jenkins >  
Debra L. Jenkins-Kearney >  
Lynn Carol Jennings #  
Tracy L. Jimerson #  
Andrea Lynn Johnson  
Doris Wright Johnson ^  
Evelyn Williams Johnson #  
Joy Francette Johnson  
Kimya S. Pendleton Johnson >  
Melinda Raynette Johnson >  
Naterica L. Johnson #  
Rea R. Johnson >  
Renee M. Johnson  
Anika Ama Johnson-Muhammad  
%  
Camica Johnson-Perez >  
Jylon V. Jones  
Monique Lenora Jones  
Rochelle Bynum Joseph >  
Rochelle Cherie Kane  
Melissa Annette Kean \*  
Melba W. Kendrick >  
Salathiel Kendrick-Allwood >  
Kara C. King \*  
Kitiya M. King  
Leukeshia Latonia Lackey \*  
Spring A. Lacy #  
Diona Eberhart Layden  
Monique Monet Lee  
Andrea D. Lewis #  
Ursula S. Liang \*  
Monica Anne Lloyd >  
Niambi Sims London >  
Tamicka Mason  
Alana Mathews  
Adrienne R. Matthews \*  
Dawn R. McCloud \*  
Donyelle Charlotte McCray %  
Kenja Royce McCray  
Tanisha Zamore McGlothen >  
Garnet T. McKenzie %  
Leigh Ann McNaire \*  
Jennifer Rose McZier ^  
Ashaki Nicole Means >  
Tania Diedrea Wilson Mercer >  
Jennifer Anne Miller #  
Tameika Gail Miller \*  
Kelly Michele Miller-Nolen  
Stephanie Rosell Milton  
Rhonda Gowans Mitchell #  
Johnita Walker Mizelle #  
Kimmia Curry Montgomery >  
Michelle Cumbry Mora >  
Andre Michelle Morgan #  
Brooke G. Morgan  
Paquita Mia Austin Morgan >  
Alyssa D. Na'im >  
DeKimberlen Joneka Neely #  
Jessica Norles >  
Lashonda Fulmore Oglesbee #  
Staci Hill Okine #  
Yani Brinson O'neal #  
Monisha Mosley Oneill  
Shundricka Banks Owens #  
NeSonya Renee Parker \*  
Clarissa Lawanda Parrish #  
Simmons Patrick  
Ina Daniels Patton \*  
Tabia S. Patton \*  
Deborah Elizabeth Payton  
Tasha B. Penny >  
Samihah A. Perry  
Michelle Smith Peters #  
Dawnyale Micol Phifer  
Yvonne Denise Phillips >  
Sonja A. Pichardo  
Kenya Thacker Pierre #  
Tamara J. Pinckney >  
Marla L. Posey-Moss %  
Kimberly Dianne Powell-Butler \*  
Diedre Nyree Presley #  
Kameron D. Preston  
Kamala Nwenna Questel  
Antonia Maria Randolph  
Hope C. Rias %  
Ariana Cristina Ribeiro  
Crystal Cuby Richardson >  
Sharanna N. Richardson  
Deidre L. Riburg  
Valencia L. Riley %  
Lezah Willette Roberts \*  
Takiyah Roberts  
Kathryn Estelle Robinson \*  
Mekka Marie Robinson \*  
Tonyau W. Rountree  
Nashetta Rasha Rowell >  
Sandra D. Rucker \*  
Sigele Porter Rutledge \*  
Afua Onyamekye Saafir #  
Latoya Denise Sales  
Sherry Peel Sanders  
Darva R. Satcher \*  
Amaal Azizi-Djenaba Scroggins >  
Kimberly Perkins Shackelford \*  
Ayana Salaam Sharpe  
Darlene Ellawese Shaw  
LaTina M. Shelton  
Ieshia Simone Sibley  
Ivy Denise Simmons \*  
LaTanya Georgette Simmons  
Robin Simpson-Hogans  
Machelle Sims-Morey  
Saeed O. Singletary >  
Gloria Anita Sitton \*  
Anne Collins Smith #  
Jacqueline L. Smith #  
Tia L. Smith \*  
Krisseida C. Solomon >  
Tori Lynn Soudan  
Nekia A. Staley-Neither  
Maisha Kambon Standifer \*  
Willetta Guy Stephens \*  
Darlyn Davis Stewart \*  
Marisa Hall Stokes \*  
Aleesha Trenice Taylor #  
Alicia Ferriabough Taylor \*  
Lonya Lashawn Taylor \*  
Kia Taylor-Lee \*  
Tanita Michelle Teagle %

Tara Nimes Terrell >  
 Euronna Timi Tilley  
 Freida Michelle Toles >  
 Keshia Marie Trotman-Arnaldy %  
 Tia S. Troutman \*  
 Alyson Jones Turner \*  
 Erika Turner-Pruitt  
 Tahira Sahar Tyler \*  
 Chantal Laroche Veira %  
 Anita C. Walker \*  
 Shanda Nakia Walker \*  
 Angela D. Wallace  
 Gia Annette Washington  
 Shantel N. Washington  
 Talitha M. Washington  
 Julayoun Maria Waters \*  
 Taronzi Latrece Watkins ^  
 Celeste Michele Watkins-Hayes ~  
 Heather Blume Watson \*  
 Jamila Laquenta Watson \*  
 Tenaya N. Watson  
 Tamara M. Waye >  
 Jada A. White %  
 Kanika Pili White  
 Andrea Ford Wilkerson #  
 Cheryl L. Williams #  
 Chimole Williams  
 Gracyia L.B. Williams  
 Latanya Charman Williams  
 Nikki Latrina Williams \*  
 V. Dionne Williams  
 Charmane S. Witcher \*  
 Kyra C.M. Wooden \*  
 Kimberly Ann Worthy %  
 Michelle Demetris Wright >  
 Wadiya K. Wynn %  
 Dorlisa G. Young \*  
 Portia Solomon Young

1997

Tracy Maria Adams  
 Chandra L. Alston >  
 Kami J. Anderson >  
 Joy-Lynn Akpan Andrews >  
 Michele Deantine Anthony \*  
 Paquel Harriet Austin  
 Tori Lynn Bailey #  
 Ayana Herbert Baker #  
 Rhondee Baldi >  
 Shameka Joyce Banger-Hill \*  
 Dana Lynn Banks >  
 Christie C. Barnes #  
 Whitworth Danielle Barnes #  
 Piper Miller Baron >  
 Stacey Louise Beason \*  
 Kanika D. Bell >  
 Tanysha M. Bennett-Wilson  
 Jamyla-Amira Benu  
 Vicki R. Bingham-Lester  
 Aisha C.W. Bond  
 April Johnson Brown  
 Laraye Brown  
 Olabisi Jarrett Brown \*  
 Tamu Tayari Brown ^  
 Erica Lynne Burroughs \*  
 Candace B. Burroughs-McLeod \*  
 Kinilana Burrows  
 Naomi Ruffin Butler >  
 Amour A. Carthy >  
 Nia T. Cash  
 Nia J. Castelly ^  
 Alison Edwards Chandler  
 Wakenya Atkins Chisley #  
 Tiffany J. Cole  
 Ebony Mishana Coleman  
 Farah F. Cook  
 Kinitha L. Copeland >  
 Alison A. Cross #  
 Tracey Lynne Daily >  
 Yvette N. Daugherty >  
 Sheri Dione Davis >  
 Husniyah Lateefah Dent  
 Melanie Dillett Dukes \*  
 Adrianna Michelle Edwards >  
 Carrie L. Ellis #  
 April Celeste English %  
 Stefanie A. Erskine %  
 Bridget N. Ewings  
 Tikenya Sheree Foster-Singletary \*  
 Sylvia Lavette Franklin  
 Maresa Amita Frederick #  
 Allison Lea Geter >  
 Carleishia Broadnax Gillespie

Latonya R. Gist %  
 Tara W. Good >  
 Leah Monette Gray >  
 Dana Deshawn Greene-Ivey >  
 Paula Annette Grissom-Broughton  
 \*  
 Saquilla Renea Hall %  
 Nikki Tinsley Harland \*  
 Djana Harp \*  
 Zaje A.T. Harrell \*  
 Mikki K. Harris \*  
 LaShonda Perkins Hart >  
 Cori Bland Harvey >  
 Chandra A. Henry \*  
 Ayana Davis Hernandez #  
 Natasha Jones Hill \*  
 Tonya Renee Howard  
 Raquelle Thigpen Hunter \*  
 Beth James-Davis  
 Monique Jeffers #  
 Gail D. Jefferson >  
 Cara Grayer Johnson #  
 Caryn Jeanine Johnson #  
 Rani Johnson #  
 Janine H. Jones #  
 Jennifer Robin Kelley >  
 Kia Mitchell Kemp %  
 Nicole L. Langley \*  
 Michelle Lanier  
 Amy Palmer Laster \*  
 Laini Madhubuti Lee  
 Chiquita Shantel Lockley \*  
 Charlotte Lusby  
 Shana Rooks Malone #  
 Jehneh S. Massaquoi >  
 Akwete Kenyatte McAlister %  
 Treasure Latifa McClain >  
 Gloria Lee McClure \*  
 Maia McCuiston #  
 Alexis N. McDaniel #  
 Jamarcy L. McDaniel >  
 Heidi Michelle McDonald >  
 Shamill Donzella Mckee >  
 Kenya Adjora McNeal-Trice \*  
 Audrey Calhoun McPherson >  
 Brintza Melson Miles %  
 Ayana Tamar Moore #  
 Wendy L. Morgan  
 Iyabo Abena Morrison %  
 April Pugh Moss \*  
 Jinan S. O'Connor >  
 Shani Jamila O'Neal #  
 Yolanda Faye Peacock \*  
 Vernette Rochelle Perkins  
 LaTonya M. Phipps \*  
 Teri Fair Platt >  
 Kia Pratt-McCoy >  
 Tamara Elizabeth Rasberry >  
 Angelique Pilar Redus-McCoy %  
 Sharita L. Reese >  
 Sondra Denise Reese \*  
 Lillia Louise Richardson >  
 Pamela A. Robertson %  
 Lauren Renee Royston  
 Susan Elizabeth Sawyers  
 Rogina L. Scott-Franklin \*  
 Kinifana Burrows  
 Lisa E. Sharif #  
 Tiaudra Riley Shaw #  
 Carla N. Shelton %  
 Tanesha Brown Shelton %  
 Christina C. Simmons \*  
 Adrienne Alana Grainger Smith \*  
 Jennifer Christine Smith \*  
 Keyoka S. Smith \*  
 Shashonna Markeeta Smith-Raines \*  
 Dana M. Taylor %  
 Jerthitia Samenya Taylor %  
 Monisha Jenkins Taylor \*  
 Andrea Nichelle Thompson  
 Katherine Pauline Tignor #  
 Erica N. Traylor-Tazel %  
 Nia Aisha Tuckson \*  
 Nzinga Temple Tull #  
 Nicole Myrna Violenus \*  
 Erika Monique Walker-Cash \*  
 Dawn Cheri Ward \*  
 Myra Whisenant #  
 Malkia S. White \*  
 Stacey Burton White #  
 Amila T. Williams  
 Kanika Sloan Williams %  
 Kimberly Lenise Williams >

LaTonya Evette Williams \*  
 Stormee Williams #  
 Omah M. Williams-Duncan \*  
 Andrea Denise Wright >  
 Elita Nichelle Wyckoff-Jones >  
 Monique C. Yarbrough  
 Sidnee Paschal Young #  
 1998  
 Asmaa Abdul-Haqq \*  
 Kaia Danielle Alderson #  
 Alyssa Yvette Alston \*  
 Rachelle Boucree Anders #  
 Nichole G. Anglin >  
 Nana A. Annan >  
 Kequita Anthony \*  
 Patricia Ann Banks \*  
 Oriem Barnes #  
 Tiffany Rayeonn Barron \*  
 Beah J. Bell #  
 Jamela M. Benjamin \*  
 Rachelle Edwards Biddles \*  
 Kisha Kai Bird \*  
 Maia Akilah Blankenship \*  
 Mary L. Blatch #  
 Kelly Bolden >  
 Gwendolyn Lyvette Bolton  
 Charity R. Bridgewater %  
 LaKeysha Brooks >  
 Karen Nicoll Brown >  
 Kornisha McGill Brown >  
 Naomi Denise Brown #  
 Shannon L. Burton >  
 Katasha Sherrie Butler %  
 Kimyata Butler %  
 Gina Cain-Tate >  
 Daresa Lenette Cannon >  
 Myla Brown Capers #  
 Shayna Seymour Carr \*  
 Najia M. Carrawat >  
 Deidre Ann Dowdie Charles >  
 Jennifer Ann Clarke \*  
 Leslie N. Clement-Gutierrez %  
 Avril L. Cobb >  
 Noni Jamila Coleman  
 Ayana K. Corbin #  
 Ebony Michael Courtney \*  
 Monica Farmer Cox >  
 Pamela Pope Crayon %  
 Dana Leigh Cunningham >  
 Stephanie P. Cunningham %  
 Shana Word Davis \*  
 Jakeema Dawkins #  
 Ashley Deadwyler-Jones \*  
 Latisha Dear-Jackson \*  
 Asha Brown DeGannes \*  
 Brenai D. Dickens  
 Leslie D. Dobbins \*  
 Nasya Laymon Dupont  
 Andrea Hence Evans >  
 Valerie E. Evans >  
 Hillary Diane Ferguson \*  
 Chelise N. Firmin >  
 LaRahnda Michelle Flagg-Evans \*  
 Erika L. Ford-Preval #  
 Saptosa Marginee Foster \*  
 Jennifer Jolai Gant  
 Yolanda Terehan Garmon \*  
 Joy Lynette Garner #  
 Lori Lynch Garrett \*  
 Darsheika S. Giles >  
 Joy Denise Glover >  
 Dafina Menjeiwie Good %  
 Kira L. M. Goodloe-Quarles \*  
 Tonya V. Graham >  
 Kamola Lasika Gray >  
 Candace M. Gray-Spenn  
 Kimberly M. Gregory-Thorpe >  
 Natalie Kane Grubbs  
 Latiefa Alston Hairston >  
 Amber Nash Hall >  
 Rashidah Hasan \*  
 Kristin R. Haynes \*  
 Latonda Nia Henderson #  
 Candice Renell Henry #  
 Jennifer Denise Hilliard \*  
 Afnaya Yvette Holland >  
 Marisa Ann Hollingsworth >  
 Jennyfer A. Holmes >  
 Rebekah Lynn Hughey >  
 Ivy V. Jack #  
 Felicia Rena Jackson >  
 Kenya Helena Jacobs #

Sharon Faulk Jean-Pierre \*  
 Dawn Amanni Johnson >  
 Rachael Denise Johnson >  
 Kelly-Ann Jones  
 Maureen Letts Joyner #  
 Tia J. Keitt >  
 Karan J. Kendrick  
 Aisha N. King %  
 Elizabeth G. Kirkland %  
 Florence E. Kreisman \*  
 Lorraine Newton Lalli >  
 Jade Maia Lambert-Smith >  
 Aaran Lane-Drayton  
 Felicia Scharla Lewis >  
 Shawntay Houie Lockridge >  
 Dionne Denise Louis %  
 Tiffany L. MacCoubrey >  
 Ninette Velma Martin \*  
 Rashida Untillia Mathis #  
 Margaret Monique McCloud-Manly #  
 Heather Nicole McCowan >  
 Shannon Barrow McGuire  
 Sherri Lynette Walston Merritt >  
 Christina Hayes Miller >  
 Lashondra Thomas Mitchell >  
 Rashidah Lopez Morgan >  
 Christy Mountain-Bonner #  
 Lalonda Graham Nelissen #  
 Zakia N. Ogunney >  
 Tremkiae R. Owens >  
 Keilani Kimes Parker >  
 Taiessa Thomas Pfeiffer >  
 Michon M. Pinnix %  
 Shavonne Ramsey-Coleman \*  
 Nicole C. Rankins  
 Danielle Rose %  
 Myla Brown Capers #  
 Melanie Sharae Ross %  
 Makara J. Rumley \*  
 Latisha M. Sanders  
 Joy C. Scott >  
 Stephanie Scott #  
 Costin Dawn Shamble >  
 Aisha Shamburger-Rousseau >  
 Keisha Annette Smart \*  
 Nova N. Smith \*  
 Robin Dione Smith \*  
 Tiara Latrice Smith  
 Tiffany C. Starks >  
 Ann Mary Stephenson \*  
 Danielle A. Summers \*  
 Yolanda Larell Swan >  
 Kimberly Swan-Sutton %  
 Sabrina Melissa Tann-Harris  
 Reiko Renee Tate >  
 Vanessa Tate \*  
 Princess Tate-Burris #  
 Andrea Nicole Tate-Phillips >  
 Erica Latrice Taylor  
 Yaletha Latoria Thomas #  
 Lorna Thomas-Farquharson >  
 Tonya Leigh Tindall  
 Heather McLeer Toney \*  
 Sophia Felicia Tong  
 Cordelia Deanne Tullous  
 Alaura J. Vallot %  
 Shaundra Patricia Walker %  
 Temperance Jikele Walker \*  
 Jawahn E. Ware \*  
 Sylvia Watts-Filippo %  
 Chonda Lynelle Williams  
 Nicole Terema Williams >  
 Monica Lynn Wilson \*  
 Tanya R. Wynn >  
 Nichol T. Whiteman  
 1999  
 Melissa T. Aaron  
 Patricia M. Agyare \*  
 Melanie W. Alleyne \*  
 Corinne Somla Amany %  
 Nabulungi Abeo Anderson >  
 Andrea Florence Archuleta \*  
 Veronica Avery  
 Nchang Azefer  
 Alana D. Banks \*  
 Lise-Pauline M. Barnett \*  
 Lasheka B. Bassey #  
 Terri L. Batch %  
 Melanie Ann Bennett-Simms #  
 Zarat Yemicia Akande Boyd  
 Onika Bradford >

Nadiyah Raushanah Bradshaw \*  
 Margaret Appiah Brown  
 Ninita H. Brown #  
 Kelli Burroughs #  
 Dawn Villetta Carr %  
 Marlo Lee Carter #  
 Frances DeAnna Carter-Johnson >  
 Aletha Renee Cherry >  
 Candice Alys Childress  
 Inga Black Clark  
 Jaclyn Denise Conner >  
 Denise Marshelle Cooper  
 JoyAnn Courtney >  
 Dionne Verniece Cowan #  
 Rasheeda N. Creighton #  
 Heather Angeline Crocker >  
 Arquita Shaunille Cunningham \*  
 Carolyn Straker Daley \*  
 Natalie Houston Daniels \*  
 Constancia E. Davis \*  
 Thea Davis \*  
 Angela Davis-Moss  
 Adrienne Petral De Vaughn \*  
 Angella Caron Devlutt  
 Naana Asuama Donkoh >  
 Ayanna Brijetta Echols \*  
 Natalie Cassandra Eckford #  
 Khaliliah Heshimu El-Amin %  
 India Phipps Epps #  
 Salisha A. Evans >  
 Kenya Lee Fautneroy >  
 Kimberly Nicole Ferguson %  
 Toya R. Fisher >  
 Valerie Renee Fountaine  
 Kelli Alexis Francis  
 Stacey Alanna Frazier #  
 Faida Abena Fuller #  
 Ayana Lisa Gabriel #  
 Khaliliah Latrece Gates \*  
 Janel Alberta George \*  
 Lori Ann Gerdes \*  
 Dana Michelle Gill \*  
 April H. Graves  
 A.R. Tulani Grundy Meadows >  
 Jennifer D. Haile-Ojwang  
 Chevonne Annette Hall %  
 Erica Michele Hall  
 Aliah Tyshawn Harrison %  
 Kia M. Harrison-Wyatt %  
 Trasha Nicole Hickman >  
 Lawanda Nowlin Hodges >  
 Aisha M. Holder  
 Randilyn M. Holmes \*  
 Tanisha Anne Jackson \*  
 Tiffany Jennifer Jackson \*  
 Afriyca K. James  
 Christina Coleman James  
 Khalisha Nicole Jefferson >  
 Lakeisha Noel Jefferson >  
 Nicole L. Jenkins #  
 LaShon Johns %  
 Kimberly Patrice Johnson >  
 Takiyah Lonette Johnson  
 Cheryl Booth Jones >  
 Temilade O. Kadree-Small \*  
 Karimah J. Lamar \*  
 Chiestine Latrice Lawrence \*  
 Pamela J. Lazos %  
 Stephanie Yvonne Leggett  
 Malikha Mallette #  
 Danielle Renee Malone  
 Rihana S. Mason %  
 Asha Z. McCauley \*  
 Heather J. McCollum #  
 Ayana Cannon McIntosh >  
 Myra McKenzie-Harris %  
 Pamela Renee McNair \*  
 Melody Marie Melton >  
 Amika Jovan Micou #  
 Aisha Kinda Miller %  
 Christina K. J. Muhammad  
 Tiffani Amise Murray #  
 Maria Mercedes Newport \*  
 Hope Edwards Newsome %  
 Jacqueline Nicole Nickelberry >  
 Allison Odom-Bashir >  
 Tiombe Nuckles O'Rourke #  
 Tara H. Pasha  
 Kellie Danielle Persson >  
 Tyler J. Phillips  
 Karli Danett Pidgeon  
 April Natasha Plana ^  
 Alyx Porter-Umphrey ^

LEGEND

- \* **Century Club**  
\$100-\$249 †
- > **Second Century Club**  
\$250-\$499
- % **Founders Club**  
\$500-\$999
- # **President's Society**  
\$1,000-\$9,999
- ^ **Nellie Brewer Render Society**  
\$10,000-\$49,999
- ~ **Trustee Leadership Circle**  
\$50,000 and up
- True Blue Society**  
Names in blue have given for five or more consecutive years.
- † Deceased

- Shana N. Powell \*
- Makia Elaine Powers %
- Keisha Burse Reddick #
- Erica Martin Richards >
- Ebony Baker Rivera
- Adrienne D.S. Roberts >
- Nicole Lanora Roberts
- Jasmine Morton Ross \*
- Keeana Serene Saxon #
- Otise S. Schuk \*
- Rene' Halley Shaw >
- Joy T. Singleton >
- Shannon J. Smith #
- Diara K. Spelman %
- Rochelle Nicole Spencer >
- Kwasi Gause Stanley
- Catrice Shavonne Stevens %
- Akiah Taylor
- Cheryl S. Taylor >
- Valerie Taylor \*
- Jakita Owensby Thomas %
- Heather Joy Thompson #
- Jeryn Alise Turner #
- Shameika A. Vailes #
- Yumiko Morrow Vilim >
- Claudia Jenkins Walker %
- Anyeka Bia Wallace \*
- Joy Alexia Walton \*
- Jennifer Love Warren >
- Anakela Cher Washington >
- Adria Andrews Welcher >
- Alyson A. West \*
- Lekishia Moffett White %
- Brandon N. Wilburn-Herbert >
- Brionnea Gianina Williams
- Hope Jazmin Williams \*
- Kimba M. Williams \*
- Dorothy Deanna Winston
- Naima Tamaki Wong >
- Alisha Milward Woolford \*
- Kiana Tamika Wright #
- Nioke Paula Wright #
- 2000
- Brandi L. Williams Acevedo \*
- Sumayya B. Ali
- Aneesah H. Allen
- Christina C. Alliance
- Tina McLaughlin Anderson #
- Tamisha Scott Baako-Boafo \*
- Ashlee Tolbert Baker
- Janelle P. Baranco #
- Monique Chantelle Barber \*
- Natalie Pearl Bargeron %
- Ivy F. Baylor
- Tai Monique Beauchamp #
- Ebonii Bell \*
- Sheretha Denise Bell \*
- Jessica Page Bergeron >
- Vignette Jerone Berkeley >
- Kimberly R. Berry \*
- Nishawnite L. Bethel >
- Abina D. Billups >
- Elizabeth Rachel Blount \*
- Shawn L. Blue %
- Samera Enriquetta Bowers >
- Erin Booker Bowman #
- Alia Sampson Brown #
- Kearstin Piper Brown >

- Saleda Suni Bryant %  
Britt Hogue Bumphus #  
Janinah Kalee Burnett  
Atia Byll-Cataria \*  
Akliah Denise Calhoun  
Stacey Janelle Callis  
Tawana S. Clark \*  
Kristin D. Clermont %  
Lauren Rhodes Cooper  
Staci Wimes Corbett >  
Adrienne Crenshaw-Diop \*  
Tamika N. Cummings \*  
Crystal A. Curry \*  
Dana Michelle Davenport >  
Joslyn Nicole Witherspoon Davis #  
Leconte' Jeanine Dill \*  
Aeva Gaymon Doomes #  
Ayana S. Douglas #  
Heather Brandenberg Duggin \*  
Phylicia E. Fant #  
Belinda Jackson Farrier \*  
Brandhi Lashawn Flowers \*  
Rozalynn Suzanne Frazier %  
Ayana Niambi Free %  
Kenice D.P. Freeman  
Goldie K. Gabriel ^  
Jammie Allan George \*  
Tamara Nichelle Godfrey >  
Cara Michelle Griffin \*  
Heather L. Haggins  
Kimberly R. Hampton  
Mercedes Alexis Harris >  
Omara Harris #  
Jamella S. Howard %  
Darien Driver Hudson #  
Allison Kimberly Humphrey \*  
Lynise Renee Hunter  
Nicole D. Jack  
Ainka S. Jackson  
Joslyn Sanders Jackson #  
Joni Bird Jefferson #  
Ada S. Johnson \*  
Nina Michelle Johnson \*  
Lauren Johnson-Cummings  
April Marie Johnston \*  
Demetra Cashawn Jones >  
Melissa Haydel Kasek >  
Jasmine Rebecca Kenney %  
Amika E. King #  
Crystal G. King %  
Crystal Lynette Lawrence \*  
Kraytina Louise Lawrence >  
Mariel Jessica Lawrence  
Kadi De-Shaun Lee \*  
Cardiss Lee-Parker %  
Autumn Rees Lewis  
Dayna London >  
Kimberly Jwan Lucas >  
Erika R. Lundy \*  
Jamila Marcus-Potter #  
Fonda D. Martin %  
Danielle L. McCain \*  
Carla Jevonne McClendon >  
Karla Mari McKanders  
Afia McLaughlin-Johnson  
Ayanna K. McPhail-Walker >  
Hawarya Bintou Miller >  
Jessica R. Milton #  
Erikka Searles Mitchell \*  
Kristi Vergena Mizelle ^  
Nikea Moffett  
Nicole D. Monroe  
Monica Lynise Montgomery >  
Alisha Thomas Morgan >  
Shani Cook Mouzon  
Zania A. Narcisse \*  
Lauren Copeland N'Namdi #  
Lavonda Earlean Oglesby  
Grace Okrah \*  
Trishia Mc'Chelle Owens  
Shalethia L. Patton \*  
April Sunset Patyon #  
Bre Alia-Tiffany Peeler %  
Kendra Williams Pierson  
Kendolyn Cooper Pope  
Debernee Shenea Privott  
Damia Shantel Rolfe \*  
Rosaling LaPearl Ross  
Renee Hayslett Rowe  
Latresa McLawhorn Ryan \*  
Kimberly Frankelle Scott >  
Lori Katherine Scott  
Nicole Jennifer Scott \*
- Hana Saadiqa Sharif \*  
Traci B. Simms-Smith  
Di'Net Hardmon Sintim-Amoah >  
Syreeta Nicole Skelton \*  
Makia Smith \*  
Simone Deann Smith  
Erika Christina Stallworth  
Celina Willone Stewart \*  
Robyn Catherine Stokes \*  
Shantay Danielle Thomas #  
Sita A. Upshaw  
Daria Miller Valentine #  
Natalie Hope Veeney \*  
Erica D. Walker \*  
Chastity Bradley Ware #  
Najeema Davis Washington \*  
Latoja Shavon Wells  
Robin Lowman White \*  
Shironda Ahera White  
Tynisha Wilcox  
Andrea Nicole Williams %  
Lia H. Williams >  
Mesha Yvette Williams \*  
Nicole Y. Williams #  
Talitha Daniel Williams #  
Ashly Williams-Cummings  
Joni L. Williamson-Turner  
Jennifer J. Scott Williams %  
Jacqueline Nicole Wills #  
Daphne Casandra Wilson \*  
Nikki N. Youngblood-Giles  
Margaret Elizabeth Johnson#
- 2001  
Yameen Johnson Aaron \*  
April Chere Adams >  
LaToya S. Adams >  
Rashonda S. Adkins \*  
Folashade Maya Alao \*  
Nicole Meteau Allen >  
Janelle Marie Anderson #  
Talima Andrews-Harris >  
Staci Denise Arnold \*  
Kimberly Nicole Avis  
Nao Ayabe >  
Cherise Virginia Ayers >  
Nana Afua Nyarko Banful \*  
Nadirah Holmes Banks  
Jameta Nicole Barlow #  
L'Erin Frances Barnes >  
Ruha Mirshahi Benjamin ^  
Kimberly Yvette Bennett #  
Whitney Gayle Benta  
Traci Gaskins Bermis >  
Kylie Sullivan Billups \*  
Daira Lafaye Boger >  
Melissa Lauren Brisbane \*  
Brandy G. Brooks \*  
Ericka Oliver Brooks >  
Rayna Nichelle Brown >  
Tiffany C. Brown #  
Andrea Jackson Butler #  
JaDawanya Cintelle Butler \*  
Mahogany J. Butler  
Theresa E. Case >  
Amanda Victoria Chance \*  
Trichita Marie Chestnut \*  
Chrissi Hendrix Clopton %  
Kimberly A. Cook #  
Lynita Young Cooke >  
Bianca Howell Cooper #  
Erika Nicole Cooper #  
Laina N. Jones Cox >  
Teaniese Latham Davis \*  
Pia Davida Days >  
Regan Michelle Dehart %  
Jamonica Lavelma Deramus #  
Michelle Greene Diggs \*  
Erikka Taylor Dzirasa #  
Lesley Rosalyn Elliott #  
Ronella E. Ellis-Wilson  
LaTina Michelle Emerson  
Danica Tisdale Fisher #  
Anissa De Anne Floyd ^  
Nicole D. Fluker >  
Reagan Taylor Fondren %  
Kimberly A. Ford %  
Vanya Camille Francis \*  
Nneka Aisha Frye #  
Jovita Gardner-Wallace >  
Andrea Jackson Gavin >  
Jennika Emery Gold #  
Maloni Fanta-Tuere Goss >
- Celina Lael Green  
Lisa Chauntel Green  
Kimberly Williams Griffin #  
Dionne Cherise Griffiths \*  
Jennifer R. Gunner  
Wanda E. Guy-Craft %  
Nikiya Michelle Hall #  
Bahati Siwatu Harden #  
Marlenea Christal Hart \*  
Rachel Fortune Hawkins \*  
Danielle Lacriss Herring \*  
Erika Kimiya Horton >  
Jennifer Renee House >  
Iyona Hillard Houston \*  
Melissa McDaniel Ingram #  
Sharifa Jamila Jackson  
Michelle Jackson-Thompson  
Marie Gabrielle Jones James \*  
Irene Rucker James #  
Takeya Rochelle Jamison  
Cynthia R. Johnson \*  
Janelle Elizabeth Johnson \*  
Jeanne Roberts Johnson \*  
Khadeja Jamilia Johnson \*  
Yolanda Nicole Johnson  
Janea Stephanie Jordan  
Jamila Aisha Joseph  
Talisa Murray Joseph #  
Abimbola Kai-Lewis \*  
Carson Nicole Kelly \*  
Heather Joi Kenney #  
Aisha Williams King  
Yvonne M. King  
Tiffany Pearl Charles Kolahdooz #  
Courtney Nicole Kyles  
Shana N. Laster %  
Emille Davie Lawrence >  
Ryane Danielle LeCesne #  
Trudy J. Lewis \*  
Jessica Antoinette Love  
Eniki Anyana Mack #  
Erika J.F. Marshall #  
Adrienne Clarissa Matthews %  
Kristi D. Matthews #  
Alison Willis McAfee >  
Nikki Jatie McGee >  
Krystal Meeks Mclear %  
Jennifer M. McReynolds  
Tamelia Michelle Merriweather \*  
Aimee Lynn Miller >  
Elizabeth Ann Mitchell %  
Lafabrya N. Mitchem-Westbrook %  
Zerandrian Shontrelle Morris #  
Khya Marshall Mullins #  
Althea Martina Murphy-Price \*  
Helynn S. Nelson #  
Crystal Lewis Nelson-Hartfield \*  
Corliss Newton-Collier #  
Seleste H. Odewole  
Ashley H. Page #  
Ashli Scott Palmer \*  
Jessica Parker >  
Tawana R. Parker  
Angela N. Patterson  
Kellee Taylor Perry \*  
Tawana Kai Perry \*  
Angela Mechelle Phillips >  
Shaka A. Phillips \*  
Aziza Belcher Platt #  
Aja Elaine Pollard #  
Kanika F. Pulliam #  
Keshia Knight Pulliam %  
Kelinda A. Ramsay #  
Devi Susan Register \*  
Alea Iman Riley  
Chelsea Jackson Roberts #  
Sheena Tashundra Robinson \*  
Candace Jimmell Rodgers \*  
Frenda Renee Rodgers \*  
Ama Arthur Rowe \*  
Lynette Michelle Sanders  
Kelly Faith Sealey \*  
Kris Fauna Camille Sealey  
Kia Danielle Sears #  
Sharifa Kibibi Seegars \*  
Maren Golding Shaw \*  
Nzinga Shaw #  
Deanna Shoyoye >  
Angela Mcween Sims \*  
Theia J. Smith \*  
E. Vanessa Spearman-McCarthy #  
Aisha D. Spells %
- Jaigaye Payton Spivey >  
Renee Shante Spruiel \*  
Yaa Walker Stanley \*  
Katherine E. Steadwell \*  
Shelby Ja'mel Stewart \*  
Shavonna Sumlin-Warthen %  
Ashiya Johnson Swan \*  
Nicole Dawn Taylor \*  
Natasha Jeneen Thomas %  
Mia Jihan Thompson  
Erin J. Tolefree ~  
Traci Michelle Tolmaire  
Adriane Jamila Turnipseed >  
Nikia LaShaye Walker %  
Stephanie Mikia Walker  
Rayna Nicole Ward #  
Lisa Estelle Ware %  
Daina Laquana Washington \*  
Jacqueline Nicole Williams #  
Precious Latonia Williams \*  
Simone Jefferson Williams  
Rashida Norman Wyatt \*  
Erica Rachel Young \*
- 2002  
Joya L. Abrams  
Staci Louise Adams \*  
Cyreena Boston Ashby \*  
Sika Adzo Awunyo-Akaba >  
Claudette Ayanaba-Clarke>  
Toya Remicia Pereira Barros \*  
Angela Warren Baumann  
Kelly Smith Beaty >  
Joy De Lois Beckwith  
Shayla Janine Belton >  
Whitni Lauren Bennett \*  
Malaika Clements Billups >  
Khara Quincey Bolton \*  
Philathia Bolton \*  
Jessica Taylor Boro >  
Rehema D. Bracy #  
Lauren E. Bradsher  
Akima A. Brown >  
Danielle Lasharnique Brown >  
Erika Catherine Bullock  
Jalylah lynaas Tare Burrell >  
Kimberly De'Adra Butler >  
Chikena LaShay Callaway >  
Laneshia Shante Camp >  
Devin Michelle Carter \*  
Lashawn Monique Certain \*  
Porsha Yasmin Childs >  
Natalie Brown Clunis >  
Carmin Cobb >  
Maya Nneka Cody \*  
Eshe Poem Collins >  
Sakinah Symone Conway \*  
Christina Williams Cook \*  
Shawnetta Faye Cotton \*  
Shannon Rector Council >  
April China Crenshaw >  
Reygan Harmon Cunningham >  
Rebecca Ruth Dailey >  
Cynthia Marie Daniels-DuBose >  
Argenail T. Darrington  
Toomer Charisse Davis >  
Taryn D. Davis-Lee  
Charla Blanchard Dean  
Rakitia J. Delk >  
Afton Laura Donald  
Alyson S. Dorsey #  
Maya LaRah Eady >  
Dana P. Easter %  
Naomi A. Eckels \*  
Kerry-Ann T. Edwards #  
Tiffany Eulese Edwards >  
Kirsten Claire Elleby \*  
Nathalie Essex >  
Barbara T. Evans  
Rachel N. Evans \*  
Mia Shanae Everett \*  
Tonya Nicole Fellwell %  
Larena Derraine Flemmings  
Adrienne Patricia Floyd >  
Kenisha Vernee Ford >  
Michele Miller Freeman >  
Tonya Edwards Freeman %  
Kiesha N. Garrison #  
Ja'Near L. Garrus  
Erica Garry \*  
Ebony Monique Glover \*  
Courtney Shanelle Gordon >  
Akemie Williams Gray
- Patrice Belnora Gregory >  
Tracey Saulsberry Guinyard >  
Alexandra A. Hadley #  
Kafia D. Haile \*  
Sylvia Janelle Hall #  
Gabrielle Lynn Hargrove  
Erin Armise Harper \*  
Calandra Yvette Harris >  
Carmen Darice Harris #  
Michelle Renee Harris %  
Tia Mishaye Hearn  
Amber Chinelo Hendricks  
Cashauna Hill  
Ingrid Alexandra Hilliard  
Dajuancia Nicole Holmes #  
Angela Butler Hopewell  
Tameka E. Horton  
Desiree' Jordan Howard >  
Erin Joi Hudson \*  
Rhonda G. Hudson >  
Shatae D. Hutchinson \*  
Afiiya Grant Jackson >  
Kwajelyn Jade Jackson %  
Leah Danielle Jackson >  
Leyne McNealy Jackson >  
Robin Deonne Jackson  
Carmen Virgnell Jackson-Elston %  
Alisha Adams Johnson %  
India Patrice Johnson \*  
Leah Parker Johnson >  
Tomesha L. Johnson-Faxio  
Abayomi S. Jones \*  
Anica Conner Jones \*  
Jessica Smith Jones >  
Kyscha Carver Jones %  
Melanie Elayne Jones >  
Kali Makeda Jordan >  
Stephanie S. Jordan  
Zakiyya S. Jordan \*  
Beatrice D. Keeton >  
Staci Nichole Kenner \*  
Kelli J. Kincaid \*  
Dione Moultrie King #  
Fanta Powell Labitue >  
Jervonia Celeste Landrum-  
Melton >  
Teresa Michelle Lasley \*  
Keisha Ada Leverette %  
Tamika D. Lewis #  
Jalaya LaCon Liles \*  
Erika J. Love #  
Marcia Renee Lowe %  
Leslie Harris Lunceford >  
Melanie Irene Lynch \*  
La Tranda Shontell Martin %  
Brande' McClellan  
Carla Michelle McCullough  
Carmen Jeanine McCutcheon >  
Natashia McGough-Clarke \*  
Candice D. McKinley >  
Erica L. McKnight \*  
Rossheda Patrice McLarin \*  
Amishi N. McMorris  
Dena Renee McTyre >  
Latisha D. Miles-Hensley \*  
Mackenzie Irick Miller  
Trecia White Miller #  
Tiffany Owens Mitchell \*  
Mylynda Joy Moore \*  
Kristen Valerie Moorhead \*  
Shalandia Genelle Morris \*  
Erica Hunt Newman \*  
Shantisa Nicole Norman \*  
Tiffany Monique Norman \*  
Shana Makeva Oglesby  
Amena Brown Owen %  
Kimberly Ann Pack >  
Terri Parks-Cannon #  
Nicole Denise Peoples \*  
Barbara A. Pickering >  
Joni A. Poitier \*  
Crystal Brooks Pourciau #  
Marcia Simone Price  
Myia Michelle Primm >  
Mari-Yan Lauren Pringle \*  
Teadra Geshon Pugh %  
Elisha Lorelle Rapp >  
Tamara Shera Redit  
Deidra C. Richards #  
Denise Adele Ricia  
Adawa Patricia Robertson \*  
Norishia Nicole Robinson \*  
Sonnette M. Robinson
- Kimberly Nicole Rouse %  
Aithyni Keir-Helene Rucker >  
Melissa Nicole Rutherford \*  
Janay M. Sam  
Janeka Shanee Sanders  
Candace W. Sebro  
Keshawna Borom Sherer  
Folashade Khadijat Shomade \*  
April Hines Smith >  
Sharelle Speller-Melnichenko \*  
Kanika Smith Stewart \*  
Renada Mignon Stovall  
Shevonne Shawntee Streety  
Shaleah Lache Sutton  
Bianca Darcel Tabourn #  
Calissia Thomas Tasby %  
Jazmin Nicole Taylor >  
Kendra Brown Thompson %  
Lin Wilkins Thornton  
Jullanar Dama Waheed \*  
Andreaa Monique Walker \*  
Ebony Nicole Walker \*  
Tanja Yvette Walker \*  
Jeannette Antonia Ward #  
Deah Brittany Warren %  
Audrey Ann Waters  
Joy White #  
Candace Nicole Williams  
Monica Lewis Williams >  
Nichelle Lynese Williams %  
Sfiya B. Williams >  
Hillary A. Williams-Thomas \*  
Shira Parish Windham %  
Maureen E. Wood %  
Renita Montgomery Woodson \*  
Candice Marie Young \*  
Kisha J. Young-Collier %
- 2003  
Crystal Nate Armstrong #  
Natalie M. Bailey \*  
Kia LaShawn Ball \*  
Alyssa Cody Barber \*  
Sharyn D. Belisle >  
DeAnn Elizabeth Bing #  
Deya Eyan Booker >  
Kalia Lynne Booker \*  
Nicole R. Bovell >  
Danita Brady McClain \*  
Nisah Haleema Brinson  
Danielle Amber Brock >  
Ashley Y. Brookins-Layne  
Maya Tene Brooks >  
April Dyjon Broussard >  
Rachel Joyce Bryant \*  
Shanae Safiya Buffington  
Johnetta Lavasia Bush #  
Jeanne Taleia Byrd >  
Whitney Vielka Cabey #  
Chavon Denise Carr \*  
Iman Carter-Covans >  
Arcynta Ali Childs >  
Felicia Monique Clark-Reid %  
Shanitha Dionne Coats >  
Prye K. Cobham >  
Elissa M. Cofield >  
Alethea V. Coleman >  
Tara Sabre Collier \*  
Zalika Rashida Collins %  
Deandrea Reis Cormier \*  
Shayla Latrice Cormick >  
Renada Nicole Crowder %  
Natiya T. Curtis #  
Yevita Sonya Davis-Brown  
Jane'l Dixon-Jeanty %  
Dara Ayanna Douglas  
Genesis Elaine Draper  
Tiffany K. Draper \*  
Arri Shelton Edwards #  
Shate Lanique Edwards >  
Ivy Sheree Ellis  
Laura Michelle Espy %  
Lynnette Denise Espy-Williams \*  
Karima Evans-Dasher  
Latoya Ostencia Fairclough-Ross \*  
Sherri Antoinette Favors  
Samantha Sudan Fields #  
Karen Davida Fields-Lever %  
Chandra Charisse Fitzpatrick  
Monique Royal Forrest >  
Keilana Marie Frank #  
Dedra Lemon Frazier  
Shayla A. Gordon \*

Joye Lamerle Greene  
Daria Louise Hall >  
Lillian Sharon Hardy #  
Adrienne Ordaniel Harris %  
Angelique Nicole Harris %  
Asha D. Harris %  
Kristen Nicole Harris \*  
Morgan Johnson Harris %  
Jennifer S. Hembrick-Roberts \*  
Shakira Tywan Hemphill #  
Nathalie Means Henderson >  
Porche Kirkland Henry >  
Kristen Denee Herring #  
Karen Andrea Hicks %  
Kia Trelawney Hodge  
Lindsay Michelle Hopkins ^  
Cara J. Hughes ~  
Latoya Michelle Hunter  
Elizawenma Izehiese Iyamu #  
Kimberly R. Jackson >  
Kristen Elizabeth Jarvis >  
Salena Gray Jegede \*  
Danielle Denise Jenkins %  
Taneika Regina Jenkins  
Brandi Lee Johnson  
LaToya Nicole Johnson >  
Tiffany Ayana Johnson >  
Courtney R. Jones %  
Joi Baker Jones \*  
Patrice Eustache Jucks \*  
Loren S. Kassl \*  
Sonya N. Kendall  
Danica Renelle Key  
Latoya Shawnta Key \*  
Ashley W. Kincaide  
Pamela Louise Knight #  
AeuMuro Gashaw Lake  
Shakir Yvonne Lavergne  
Erica P. Lee  
Katrice J. Lee \*  
Mia F. Ligon-Pier \*  
Robyn Stacie Littlejohn >  
Eboney C. Mahone-Todman >  
Talitha Charmaine Malone  
Jermeliah T. Martin #  
Susan Henry Matthews  
Crystal Antreae Maxwell >  
Mylinda S. Maynard  
Nicole M. McAllister \*  
Teisha Marie McKie  
Aisha McKnight-Baron #  
Joy Monique McLeod #  
Natasha Marie Miller >  
Tiffany Dawn Miller \*  
Tiffany Nichole Miller >  
Hayley Briggs Mitchell >  
Andrea Perdue Moss  
Vera Rose Musgrove  
Sakura Marinika Myers >  
Shareka Nicole Newton %  
Kaila Joi Norton >  
Syreeta Jasmine Teresa Oglesby \*  
Porsche M. Page  
Chanta Diann Parker \*  
Jamaica Ramel Perry  
Candace Barrieteau Phaire \*  
Kisha Deslee Piggott >  
Danielle Ducre Rawls  
Rashida Rafat Rawls \*  
Sakhile Nomathemba Richards  
Kia Richardson >  
Karen Shakita Riggins  
Courtney K. Riley-Browning >  
Loren K. Robinson #  
Cindy T. Sampson  
Erin Jessica Searles #  
Andrea Renee Sipe  
Courtney Pleshette Smith  
Kirstin Williams Smith  
Tamara Nicole Smith #  
Teresa Yvonne Smith >  
Ryan Pack Spikes  
Sarah Marie St. Louis  
Tamika Nicole Stemberge \*  
Thea W. Stevens %  
Ima Payton Thompson >  
Lauren Tenee Thompson >  
Danielle Jessica Tillman  
Ayana Samena Todd %  
Love-Leigh Trimiew >  
Hatshepsitu Shirley Tull >  
Tandra Talisa Turner \*  
Diana Elaine Veiga \*

Jolawn O. Victor #  
Constance Nicole Wallace \*  
Alexandra H. Warren  
Renee Antionette West \*  
Tai D. White  
LaTreaava DeMaie Whitted-  
Hopkins \*  
Angela Jenise Williams %  
Hillary O. Johnson \*  
April Louise Williams  
Dionne R. Williams >  
Karla Renee Williams \*  
Rochelle Letrice Williams %  
PaDreyia Lawson Wood %  
LaTanya Faye Woolley  
Latonya Delicia Wright  
Lindsay Alexis Young

#### 2004

Raven T. Abdul-Aleem \*  
Noor-Jihan Abdul-Haqq %  
Foloshade A. Akanbi \*  
Rebecca Allen Gadsden \*  
Tarla Varnum Atwell  
Chante Mignon Baker Martin  
Brenda Jean Banks >  
Rashida Shani Barner \*  
Yasmin Destina Barzey  
Natalie Crawford Beamer \*  
Christine Bell-Onyemali \*  
Alexis Marie Benjamin >  
Sindi Sheppard Bennett \*  
Rebecca Chattman Birkett %  
Melissa Mapp Blunte %  
Adrienne Boisson  
Latania Botley Booker >  
Rashidah Childs Bowen %  
Victoria Green Brakins \*  
Trenyce Rodgers Brewer >  
Cynthia Elaine Brown >  
Jeannine Galloway Buggs \*  
Hayette Burrell \*  
Lakiya Shavonne Burrell \*  
Renee DeVann Burwell >  
Debra Butler \*  
Jasmine Suges Byse #  
Kyra Monet Caldwell >  
Amanda Newsome Cambrice >  
Kalinda Ilesha Campbell %  
Stacy Elaine Carraway >  
Monique Renee Clemons %  
Flojaune Cofer #  
Gere N. Cole #  
Rashandra Renae Collier  
Sheena Danielle Collier %  
Paige Melissa Compton  
Tanisha Green Cotton \*  
Tanisha Cheryl Cowan  
Jerrice Laron Cuvilly %  
Patti Jeane Davis-Smith  
Cheryl M. Davis-Snyder >  
Akela Stanfield Dogbe \*  
Erica Deane Dorsey  
Dana Pulliam Durham >  
Zuleemah Syeada Edwards  
Chanelle Edwards El-Amin >  
Ola B. Ellis \*  
Katrina M. Evans-Dobbs  
Mariel Diana Featherstone %  
Aime Victoria Ferdinand  
Shauna C. Fleming >  
Nichelle Jan'et Fonville \*  
Joye Elizabeth Fordham \*  
Elizabeth Michale Goatley >  
Alicia Mignon Goodman  
Alisha Lynette Gordon %  
Crystal Burren Granger >  
Breanna Lenore Green >  
Briana Christa Green  
Jenichelle Renee Guinn  
Angelica Olisa Gunn \*  
Dana N. Hamilton-Sherrod >  
Alexis Shea Hammond >  
Fredericka Blackwell Hannor \*  
Shonte Monique Harrell  
Danielle Renee Harris  
Avis Renee Hayes \*  
Kristen N. Hodge-Clark \*  
Marjorie Letitia Holden \*  
LaRae AnJanee Holliday  
Arienne Darlene Holmes \*  
Jillian Horsey  
Nicole A. Hughes-Taylor

Kimberly Rose Humphrey \*  
Courtney Stewart Jackson >  
Angela Camia Jackson-Castain >  
Lauren Jere James #  
Aundrea Rose Jamison  
Courtney Lynne Jenkins  
Asha Camille Jennings-Palmer %  
Brandy Johnson  
Hillary O. Johnson \*  
Jahaan Kamilah Johnson %  
Jon'a Fogle Joiner %  
Bethaney Embry Jones #  
Lesley R. Jones \*  
Nia Fana Jones \*  
Renee N. Jones >  
Shermnae Demetree Jones \*  
Veronica Michele Jones \*  
Elizabeth B. Kaigler >  
Baindu Dafina Kalokoh  
Shandon Danielle Kifle >  
Joi Chrysten Kilpatrick >  
Michelle Deal King  
Kataria Nicole Larry \*  
Kimberly Samantha Latchman >  
Tenesia Michelle Lay >  
Eva Rachelle Lewis >  
Tarry D. Little %  
Ajaa Jones Long >  
Larissa H. Long \*  
Shalon D. Love-Wansley >  
Brittany Rene Major >  
Nandi A. Marshall  
Johnacia Mason \*  
Stacey Nicole Mayes >  
Michelle Cordina Mays  
Jasmine Flowers Mazyck >  
Alia Smith McCants >  
Keisha Nicole McCauley \*  
Priscilla McCutcheon #  
Latisha Key McDade  
Nuria E. McGrath >  
Kristal Andre McKinders \*  
Christian Onika McKenzie >  
Shakina Qutsia McKibben %  
Melanie Quarles McNeely  
Kristen A. Meeks >  
Jerry Minor-Gordon-English \*  
Ashanti H. Moody #  
Erin Poulson Morris >  
Ruqayyah Kamillah Muhammad  
Kimberly D. Murray #  
Monet Monica Musler >  
Alexis Johnson Nelson \*  
Abusherif Egwono Ohwofasa >  
Jennifer Johnson Okhiria #  
Asha Liana Parker \*  
Erika Denise Parrish  
Aminah F. Perkins  
Chanel Houston Perkins >  
Nicole Moore-King Persaud >  
Claision Jeanae Phillips \*  
Aimee Lynette Pierre >  
Zuleika G. Pierson \*  
Chamika Allen Plenty  
Chamika Monique Plenty #  
Crystal Jenene Plunkett \*  
Shakira D. Pollard  
Maya Talbert Prabhu  
Alethea Marguerite Predeoux \*  
Sheenan Ashley Price \*  
Jemila Marisa Pujadas  
Natalie Sims Rachel  
Rae Yvonne Ransom >  
Tangela B. Reavis \*  
Jenika Lashon Richardson  
Katrina L. Rogers  
Rebecca Marie Royster \*  
Erin Charmier Rue %  
Keyana S. Samuels %  
Jennifer Nicole Simmons %  
Juanita Erica Simmons >  
Megan Cardiss Singleton >  
Alexis M. Smith  
Kia Genean Smith >  
Kirsty Nicole Smith >  
Nina Patrice Smith  
Daiquiri Steele  
Ellana Nicole Stinson \*  
Kyndra A. Stovall  
Crystal Smith Stroud  
Atasha S. Sutton  
Jamie Melinda Swift >  
Rhona Williams Taylor %

Sharee Tre-sha Taylor \*  
Nailah Ellis Timberlake >  
Chivon Smith Toles  
Andrea Thomas Truitt  
Natasha Plumb Turman  
Crystal P. Tyler >  
Alexis S. Upshaw  
Tarsha LaShawn Ward \*  
Andrea Patrice Watkins >  
Krystle N. Watler #  
Jhemika Quane Watson  
Katrina D. Webb %  
Tiffany Nicole Wells-Jeffers  
Alexis Sybil Wells-Oghoghomeh >  
Talisa RonRica White \*  
Adrianna Olivia Williams  
Carla Richardson Williams  
Heather Marie Williams \*  
Tiffany Lasean Williams \*  
Niki Cheavonne Willis >  
Danielle Kristen Wright #  
Maria Wright \*  
Shanequa Denise Yates

#### 2005

Adeola Nimita Adejobi >  
Ruby E. Flowers Aime' \*  
Nia Almahdi >  
Kimberly Krystal Alula %  
Andrea N. Daniel Anderson  
Amanda LeAnn Austin >  
Jennifer Rose Bailey #  
Moya Zakia Bailey \*  
Kristin Joi Banks \*  
Kenisha Annette Barnes  
Veda M. Bartlow >  
Jania Eunicia Bell \*  
Kimberly Lockhart Bell \*  
Bianca M. Bellinger \*  
Brittany A. Bellizeare \*  
Shanita Shontell Bishop \*  
Corinne Geneelle Black  
Erin L. Bradley  
Danelle Jones Brister >  
Christie Nicole Brooks  
Adrienne E. Brooks-Wahley  
Myra C. Brown %  
Takkara K. Brunson  
Rochelle M. Bryant \*  
Melanie Nicole Bullock \*  
Reva Nicole Burton  
Latarsha J. Carithers \*  
Chante Michelle Chambers >  
Zaria C. Chandler >  
Antoinette Clementine Cheek  
Angel B. Clark  
Cherese Chantell Clark \*  
Clanci M. Cochran  
Deanna D. Cochran >  
Melanie B. Cole #  
Ashley McNeil Coleman #  
Danielle Olivia Combes  
Bianca I. Cooper \*  
Kiera E. Crite >  
Jennifer Ballard Croft %  
Leigh Andrea Davenport %  
Ashley SK Davis >  
Nikesha Renee Davis >  
LaKeisha Nicole Demerson #  
Mechel Renee Desears >  
Erica Dixon >  
Marissa McCall Dodson >  
Shellene Shelly-Ann Drysdale \*  
Faith Marie Dukes \*  
Jennifer Naomi Eaglin >  
Jessica Marguerite Eaglin >  
Corinne R. Edelin \*  
Sherina Maye Edwards #  
Alisha A. Ethersedge \*  
Cindy M. Evans >  
Ashley D. Farmer  
Wendy Nicole Ferguson  
Katina N. Ferguson-Bays  
J'Aimeka R. Ferrell #  
Erica B. Fields \*  
Lauren Ashley-Renee Fields \*  
Lyttia LeAnne Fisher  
Tameka Kari Fooks >  
Lauren Alicia Ford >  
Tiffany Tyson Ford  
Shani Munirah Foster >  
Genae' Marie Franklin \*  
Karmen Jamille Gary >

Michelle Denise Gaskin-Brown >  
Courtney Danielle Glass >  
Shani Kianga Glaude \*  
Raquel Denise Gonzalez >  
Erica Amuzee Griffin \*  
Shayla Renee Griffin >  
Jasmine E. Guy \*  
Stephanie Magan Hahn >  
Mikell A. Hampton  
Maya L. Hanna >  
Dominique N. Harbour >  
Jo-Anne Mary Harvey >  
Jamila F. Henderson  
Takiyah Aliana Henry >  
Danielle Marie Hewson >  
Amber Michelle Himes \*  
LaTasha Nichole Hinton  
Adrienne T. Hunter  
Helen Clarkson Ingram  
Ashley Myers Jackson  
Sarah Grace Jamison \*  
Tiara Taisha Jeter  
Jalaine T. Johnson  
Marguerite Gil Johnson \*  
Sanders Grace Johnson \*  
Fanta Jordan  
Christie Spence Joyner \*  
Bettina Antoinette Judd  
Bianca Lakey Keaton >  
Lauren Stokes Keene %  
Rai-Tonica Adams King #  
Marita Imani Lamb %  
Kristen E. Lancaster \*  
Janese Shode Laster >  
Teresa Monique Leggard \*  
Lillian Marie Lewis >  
Ebony Lumumba \*  
Stacey Marie Marshall #  
Danielle Alexandria Martin >  
Melih M. Martin \*  
Qrescent Mali Mason  
Marguerite Matthews  
Janelle Burton McClasky  
Elizabeth Louise McCree \*  
Marisa McDaniels-Payne %  
April Patrice McDonald >  
Krystle Jenae McGuire >  
Farron Lynn McIntee >  
Candace Delecia Miller %  
Danielle Ruth Miller \*  
Kelly R. Mitchell \*  
Kaylan G. Moore >  
Tiffany Mallory Moore  
Yanique Ollie Moore %  
Shalanda L. Moten %  
Tiffany N. Munsell %  
Adrianna L. Nebedum  
Priscilla D. Nellis %  
Iyanna Newborn \*  
Shanda Dejoi Newsome \*  
Chesla T. Nickelson >  
Tenicka T. Norwood \*  
Asha K. Nurse-Clifford #  
Keydra Phillips Oladapo #  
Nkechi I. Olisemeka  
Brenda Pacouloute  
Lillian Blackshear Peay #  
Sayida Yasmin Peprah \*  
Millicent Whitaker Phinizy  
Jacqueline Y. Pinkston >  
Deirdra Sutton Pompey \*  
Sonia A. Prescott  
Missale C. Priest  
Danielle Natha-Marie Pritchett \*  
Courtnea Allison Rainey  
Lindsay Mangham Ransom >  
Erin Mitchell Richeson \*  
Holly H. Riley  
Charnetta Coretta Robinson  
Chelsey Sophia Rodgers \*  
Tia McGill Rogers  
Kestin E. Roper #  
Ebony H. Ruffins %  
Diana Marie Scott \*  
Mia Deneen Searles \*  
Niah Damirah Shearer #  
Anais Reid Shelton \*  
Monique Brantly Shields %  
Lynette Williamson Silver #  
Allyson F. Smith  
Che Lena Smith #  
Walkitria Alexander Smith #  
Jasmine Rose Smothers \*

### LEGEND

- \* Century Club  
\$100-\$249 †
- > Second Century Club  
\$250-\$499
- % Founders Club  
\$500-\$999
- # President's Society  
\$1,000-\$9,999
- ^ Nellie Brewer Render Society  
\$10,000-\$49,999
- ~ Trustee Leadership Circle  
\$50,000 and up
- True Blue Society  
Names in blue have given for five or  
more consecutive years.
- † Deceased

Mironda Lynnee Sneed-Spruill >  
Erica Jewel Snell #  
Latia C. Taliaferro >  
Tyanna Renee Taylor-Stewart \*  
Aurea Thomas %  
La-Nikqua Trnae Thomas >  
Shevon W. Thomas  
Erin N. Thuston %  
Cherise T. Tidd-Bernard  
Daphne T. Todd \*  
Krystal S. Tyler-Peterson #  
Ayesha Sabreen Upshur  
Rachel Valentin-Gaboton  
Robin Burlew Vann >  
Jasmine Renea Walker >  
Carendylin C. Watson \*  
Jennifer Lesleigh Watson  
Amanda E. Wheeler  
Alexandra L. Whittaker #  
Iyabo S. Williams \*  
Krystal Williams  
Vinina Da'Faye Williams  
Morgan Christina Willis  
Fallon Shonnell Wilson %  
Tanea L. Womack >  
Marina Wynetta Woodruff >  
Caira Michelle Woods #  
Taj J. Woods  
Tarani Merriwether Woodson  
Ariel D. Young >

#### 2006

Erica M. Adams \*  
Miyedra Miles Adams  
Khalida A. Ali >  
Ndjia C. Anderson  
Tiffini Eason Andorful >  
Lina N. Andrews %  
Kahmil A. Bailey >  
Marti Adams Baker >  
Mercedes G. Ball  
Erica C. Barnes %  
Ebony R. Battle \*  
Alyson Belton >  
Byrolynn N. Belvitt  
Tiana Elaine Blount >  
Erica Moore Bohler >  
Lauren F. Booker  
Ashley Reid Brown >  
Ashley Shaunelle Brown %  
Janelle Therreg Brown %  
Jennifer L. Brown >  
Markenya V. Brown %  
Melissa Lucinda Brown  
Tonischia Purvis Brown  
Ashley R. Burroughs >  
Sheree B. Campbell %  
Alyson K. Carolina %  
Adriane White Carter >  
Corinne E. Cater >  
Meredith F. Coleman-Tobia  
Raven Collins >  
Torend L. Collins >  
Chantel J. Contaste \*  
Shara Conway >  
Ashley Boykin Cooper %  
Char-Shenda Crawford Covington \*



Miltonette O. Craig  
Belinda Williams Daugherty #  
Sharhonda T. Davies %  
Brianna L. Denby \*  
Jacquelyn A. Dillon %  
Mayisha Ealey-Oliver \*  
Emily Camille Early #  
Tulani N. Elisa %  
Ashley E. Embry  
Camara R. Epps >  
Nicole E. Epps %  
Selena M. Farrier  
Asia Mason Favors >  
Kamika E. Felder %  
Rheaclore Fraser-Spears \*  
Christa L. Freeman \*  
Shanequa Bruce Fryar %  
Katrina M. Fullerton  
Briane G. Galloway >  
LaTiffany Gordon Gibbs >  
Torian D. Giles  
Nancy E. Goler \*  
Marcia A. Gomes  
Quanta E. Graves  
Miranda Alvina Hallett  
Kamilah M. Halmon #  
Chanel Hampton \*  
Erica Parker Harry \*  
Jasmine Tremaine Haynie  
Kamilah A. Hendrix %  
Adrienne Montgomery Hill >  
Adrienne W. Hill >  
Summer R. Hill >  
Sandlie Hlatshwayo ^  
Kayra M. Hopkins #  
Leah Hubbard  
Ashley Corrin Huderson >  
Giana M. Humphrey >  
Candis Mayweather Hunter %  
Susanna B. Hutton \*  
Jokae Aisha Ingram  
Natasha N. Inniss  
Octavia C. Ivy \*  
Mayla Henderson Jackson  
Kadija Jalon Johnson >  
Tiffany P. Johnson \*  
Octavia N. Johnson-Howell %  
Kwintetaion Jolly  
Alyse C. Jones  
Candis R. Jones \*  
Janelle Jones >  
Maria-Louise King \*  
Marisha Terese Kinkle-Findley #  
Ashley N. Lamothe #  
Dominique E. Landry %  
Ashley M. Lee #  
Ayana Boswell Lewis  
Chelsea L. Mackey  
Sibongile D. Mack-Williams >  
Gayla Robbins Mair %  
Brahmani A. Mamo \*  
Quinnisha Marion %  
Jasmine L. Martin-Robinson  
Jaketa Stoudmire Marzok >  
Amber N. Mason \*  
Crystal Cole Matson >  
Lavonia L. McGee %  
Monique Phears Meyer \*  
Lauren S. Middlebrooks \*  
Shayla Elizabeth Miller %  
Deanna J. Munn >  
Sarah Thompson Nahar  
Andromeda Oatis %  
Raquel I. Obumba #  
Danielle P. O'Neal \*  
Kiyana Scott Perrino  
Tiffany B. Pinkney >  
LaToya T. Pratt \*  
Allila L. Price >  
Jeanette M. Price  
Joanne Pyram  
Lauren Thomas Quigley >  
ShaMiracle Johnson Rankin >  
April Darnyel Reid  
Kandice D. Richardson  
Jessica Danielle Riley >  
Cornelia M. Robinson  
Krenice M. Roseman >  
Brittany A. Sanders  
Ebonie A. Sanders  
Jatreaun M. Sanders \*  
Dorie A. Saxon >  
Tiffanie V. Scruggs

Jade D. Simmons  
Kirbi Thomas Smith >  
Shayla M. Smith #  
Victoria D. Smith  
Denienne A. Steele  
Claire Elizabeth Stewart \*  
Olayinka Sophia Jasmine Taiwo  
Heather L. Taylor  
Seshmi Taylor \*  
Taniqua M. Tobias  
Garneisha M. Torrence \*  
Brittany J. Wake >  
Monique D. Washington \*  
Donnetta C. Watson  
Alison Welcher  
Adrienne D. White \*  
Keisha Wilkerson  
Juhn'na A. Williams-Chandler \*  
Kashawndra L. Wilson \*  
Lauren Wesley Wilson #  
Brigitte G. Wright \*  
Charisse E. Wright \*  
Debra N. Yeboa #  
Tamaka Star Brady %

2007

Paula G. Adamson  
Amanda L. Aiken #  
Tiffany Davenport Aiken \*  
Alisha J. Alford  
Candace R. Arrington \*  
Akilah A. Bacy #  
Shayla E. Ball \*  
Erin N. Barksdale >  
Aprel S. Barnes \*  
Assiatou C. Barry  
Telisha L. Bell %  
Lindsai Royce Bland %  
Danetta Marie Bolden >  
Sherida Hill Bonton  
LaDonna Yvette Boyd #  
Michele Nicole Bradley %  
Adina Colander Brazier %  
Erika M. Brisco  
Adraea M. Brown #  
Erika Alexander Brown  
Chantel M. Bryant >  
Corrie A. Burke #  
Nykia S. Burke  
Daun M. Bush \*  
Y'Londa ShaVonne Byrd  
Leana A. Cabral \*  
Gabrielle Calhoun  
Christin Carr  
Mary Nicole Chambers #  
Danielle Nikole Clavon \*  
Kiesha N. Cockett \*  
Amani Y. Coker >  
Ashley McCann Colvin %  
Brittani C. Cook  
Cassandra N. Cooke >  
Simone N. Cooks \*  
Jasmin Courtney \*  
Candice Nicole Crawford #  
Shalonieka J. Cucchiara  
Shevaun Culmer-Reid  
Anita L. Davenport  
Lamonica I. Davis \*  
Ashley Wilson Dean >  
Kassibla E. Dempah >  
Christiane L. Dotson-Pierson >  
Candice D. Duckett >  
Marcie Dumolga >  
Ashley N. Duncan \*  
Alyah A. Edwards \*  
Jessica R. Edwards \*  
Michelle Bradley Emebo #  
Nina A. Essandoh #  
Meladee LaShae Evans  
Jennifer Beal Fields #  
Morgan T. France-Johnson  
Lishaun Francis >  
Sonya E. Frontin  
Kristen J. Gillis  
Tamara G. Gooch  
Alisia D. Goree-Martin \*  
Katherine A. Gorham #  
Joanna Gouraige >  
Ashley S. Graves  
Taren Greenidge >  
Ifraj F. Hafidh  
Audrey Bland Hampton #  
Jaira J. Harrington

Zina Iman Harris  
Anisah R. Hassan >  
Adena Davis Hill  
Deanna B. Jackson >  
Nicole M. Jackson >  
Witni N. Jackson \*  
Kristin L. Jarrett  
Janina M. Jeff #  
Ashley Renee Johnson \*  
Jessica L. Johnson \*  
Alisha D. Jones-Caldwell >  
Nicole Jourdain-Earl \*  
Kristina Andrea Joye  
Brittany K. Kemp >  
Keshia King %  
Yolanda D. King >  
Tiffany K. Labrie  
Karina Liles >  
Catherine L. Lovett >  
Nicole S. Mack >  
Eniola Mafe  
Ashley Anderson Martin \*  
Tjajza Mazhani  
Erika Wright McAfee >  
Stacey C. McClurkin \*  
Marsha C. McIntosh  
Michelle N. McMillan  
Erika Lynn McSwain >  
Kimberly V. Miller %  
Zakiya Miller-Tetteh  
Morgan Eujanina Mitchell \*  
Glady D. Morrison >  
Brittany L. Mosby >  
Ashley Michelle Moss >  
Camille Murphy  
Christian Mitchell Murphy #  
Josephine R. Nampijja  
Ouley Ndoye  
Ashley Hayes Newton  
Simone L. Pemberton >  
Porsha V. Pettaway \*  
Courtney N. Petty \*  
Danielle C. Picou \*  
Lisa Marie Pierre \*  
Tunu Abenaa Pookrum %  
Stacie Martina Brown >  
LaToya C. Prather  
Shalonda-Deisha Javonne Price-Williams  
Erin Dixon Prince  
Maryanna V. Quigless  
Natasha S. Quack >  
Shari Nichelle Reeves \*  
Jennifer Lynn Reid #  
Chalal Kezia Richards  
Chanceity N. Robinson >  
Janelle Berry Rone  
Danica Lois Rowe >  
Monica Rowe \*  
Tameka R. Ruger \*  
Cassandra N. Russell  
Shakeela Wilson Schramm \*  
Ashley Seary-Johnson  
Evan R. Seymour >  
Leigh Ann Sennette Sheffield >  
Cherrice L. Smith  
Mariana Tuck >  
Kimber Alexander Turner \*  
Chanel N. Vanderhost  
Danielle Boler Vason  
Aundrea D. Vereen >  
Samantha M. Wagner >  
Randi M. Warren >  
Kristilyn Whigham-Lambert  
Kethlyn A. White #  
Mallory Hubbard Whitley  
Katherine Young Whitten %  
Ithica Lydia Williams  
Kyla Noel Williams #  
Monica R. Williams  
Shannon Smith Worthy #  
Angel C. Young  
Barbara F. Smiles #  
Lyndsey Collins %

2008

Selamawit Y. Abed >  
Mary Amanee Abu Bakir  
Erica Montgomery Allard >  
Alyson M. Anderson \*  
Chante Anthony >  
SherNaine L. Archer  
Mercedes Bruce Asare \*

Keyna A. Austin \*  
Sharity Bannerman  
Angela S. Bass \*  
Jocelyn Bates  
Erica Nicole Baugh \*  
Jonell LaToya Belle >  
Nidra B. Birt  
Rachel E. Bland  
Morey Murray Bridges >  
Anyah S. Brou \*  
Latriecia T. Brown >  
Mariamma D. Brown  
Celine S. Browne-Roberts \*  
Megan Bernice Brunson  
Faridah Sharif Burnett  
Lauren A.S. Bush  
Addalynn Joyette Calhoun \*  
Marcia Calloway-Parrilla >  
Patrice L. Capers >  
Gwendolyn F. Carter  
Tasia L. Cerezo  
Alaina Marie Chipman #  
Keshia N. Clarke >  
Candice Michelle Clayton \*  
Autumn Austin Clemons  
Maia J. Cogen  
Raven A. Collins >  
Jessica Amanda Cooper  
Lakesha Johnson Cortes >  
Victoria Curry \*  
Brittany Strozier Daise  
Sydney Divaiva %  
Estee Nena Dillard >  
Raqiyah F. Dixon \*  
Alyssa Jeannine Elmore \*  
Sheeba Ema-Nuru %  
Briana Darice Evans \*  
Aliyah Rasheedah Ferguson \*  
Danielle Whitney Fluker  
Danielle Kelley Gardner %  
Teresa I. Garrison >  
Erin Jones Geter \*  
Tiffany M. Graham  
Marilyn Bonita Hamilton  
Kari Elaine Hatcher \*  
Ebonee Chantay Hawkins >  
Kelli Janae Haywood  
Luvenia Nicole Hellams #  
Alana Angelina Hewitt #  
Latoya Patrice Hicks  
Adria D. Hickson \*  
Chrisheena A. Hill >  
Tennille McCray Hoover >  
Shaunta J. McKinnier Hopkins  
Yvette Ruth Hubbard  
Sydney Hull %  
Amanda Marie James  
Andraya J. Johnson  
Jameelah A. Johnson >  
LaDonna Johnson \*  
Marisa Johnson >  
Nile Johanna Johnson #  
Belinda Vereen Jones  
Erica L. Jones  
Sharice B. Jones  
Amanda Jordan >  
Chasitye Jackson Joseph  
Ashley-Marie Blakely Julian >  
Vanessa Kennedy  
Dianna Houghton King \*  
Crystal Willis Knox  
Chari Lawrence %  
Danaya Clemons Lee  
LaToya J. Lee >  
Devona S. Lewis  
Tracey M. Lucas  
Keia J. Martin >  
Kim Hogg Massey %  
Jacinta N. Miba \*  
Jerria A. McCoy-Thompson  
Shirrelle Denise McCray  
Jaunice Sills McSwain >  
Karnisha K. McSwain  
Amanda Rhenea' Means >  
Jordan Alyssa Minter  
Denice Mitchell \*  
Brittany Ann Nash >  
Deborah Owinn >  
Amirah N. Patterson %  
Elizabeth L. Pender >  
Danyale M. Phillips  
Adrienne Rochelle Pinkney \*  
Rachel Prosper

Keriki N. Purkiss >  
Alicia N. Ramsey >  
Jonelle Marie Reed  
Morgann Reeves \*  
Kashara B. Robinson \*  
Kristen A. Rome >  
Simone Rumely  
Miysha M. Shaw  
Shari M. Singleton \*  
Candace Yvette Smith \*  
Deidre Renee Smith  
Janelle Payne Smith  
Keshee Dozier Smith \*  
Lauren Nichole Sneed  
Dawn S. Spencer  
Ramona A. Stanley >  
Jalika Christine Street-Breaux \*  
Ashley Monique Sutton  
Ardretta Nicole Taylor >  
LaDawn K. Thomas  
Carmen Smith Thompson \*  
LeDeidre S. Turner >  
Ariel L. Vines  
Julienne D. Vinson \*  
Bernetta D. Waller  
Devan M. Watson >  
Deidre M. White  
Santana Monique White  
Ali Prevard Wickward  
Jasmine Boyd Wilson >  
Juliette E. Wilson \*  
Shayla Rena Wilson \*  
Ashley Chere Woods \*  
Ashley S. Woods \*  
Kisha Marie Woods \*  
Azzleeta Bynum Wright %  
Shanon I. Belle #

2009

Rachel Adams #  
Brittany A. Alston >  
Normandi Pitts Amprey >  
Rennise Bains Baiden >  
Alaina Todd Banks \*  
Jesika R. Berry >  
Britney Bennett Billingsley >  
Allyn Bishop \*  
Kenicia Black \*  
Danielle L. Bowers %  
Andrea M. Boyd-Tressler  
Shannon A. Brogdon-Grantham  
Helene Ashley Brown \*  
Karla Michelle Brown \*  
Sabria Anikah Brown  
Krystal M. Butler \*  
Imani N. Carson \*  
Quandra Chaffers  
Brittany Nicole Chapman >  
Dachelle R. Chenault \*  
Dana E. Christmon #  
Lauren R. Chunn >  
Tanisha R. Clark \*  
Brittany R. Cole %  
Daphne J. Cole  
Jennifer A. Coles  
Yakesha A. Cooper  
Angela Boudreaux Copeland  
Allaisia H. Cotton  
Chelsea L. Crawford \*  
Sasha L. Curry \*  
Charlotte Flemmings Curtis #  
Cassandra Denise Davis #  
Francesca V. Davis >  
Iyana Davis  
Danielle D. Dickens  
Shade' Hyche Dixon >  
Shaunice S. Fielder \*  
Angela Hardin Fields  
Whitney N. Fletcher  
Christine K. Fludd >  
Brennan Sears-Collins Fulton %  
Rachel Whavers Garner  
Mallori Gattis  
Ashley G. Ginn >  
Shelvia R. Grant \*  
Lauren Washington Grummert \*  
Megan Jasmine Hall Childs  
Tyneisha Harden >  
Jessica Richel Harris >  
Amber Lane Heath  
Brittany A. Hendricks  
Shia Hendricks  
Kimberly Holford \*

Ali Gail Holness \*  
Germani Hardeman Hunt >  
Deanna J. Ingram \*  
Simajah Jackson \*  
Janay Raquel Jefferson  
Victoria J. Joda  
Alyese Johnson  
Melinda Johnson \*  
GeDa L. Jones  
Mindy T. Jones  
Jessica Posey Keel >  
Kerri-Lynne Thomas Kellam  
Tiffany R. King \*  
Victoria L. Lambert  
Mercede D. Lemay \*  
Brianna Nicole Lewis %  
Erin Jackson Little  
Erika Jehan Lofton  
Tiffanie L. Mackey  
Kyla Marshall  
Essence D. Maston  
Rohay Sabel Mbenga \*  
Nyema C. McCaskill  
Alisha Nichole McClung-Johnson \*

Tianna R. McCullough  
Lyndsey A. McMillan  
Lauren J. Melrose  
Jalisa Miller  
Sharde A. Miller #  
Jaslyne N. Mitchell  
Destinee S. Moore  
Kyasha E. Moore  
Meagan Mullens-Williams  
Seinya S. Musa \*  
Tiara D. Muse >  
Ashley Ogbonna >  
Alicia C. Owens  
Jasmine H. Owens  
JeNita Jovonne Partridge %  
Danielle N. Phillips  
Jamie Sheila Phillips Cole \*  
Etenia M. Ponder #  
Kamilah Lailah Rashid  
Janelle L. Richards \*  
April Elayne Curry Roberts  
Gimel Rogers  
Chaturia D. Rouse \*  
Jasmine M. Sanders \*  
Kacey Ann Satchell \*  
Lynnea C. Scurry  
Adrienne Shears >  
Gatoya Jones Simpson  
Marcuetta Williams Sims %  
Teneaa Ariel Thomas \*  
Ashley D. Tolbert \*  
Tiffany L. Tolliver \*  
Sudria H.D. Twyman  
Kristin M. Valentine  
Rachel Renee Ward \*  
Ashley Neicole Washington  
Bessie K. Watts  
Tyra C. Weaver >  
Ani Scott Whitefield >  
Timia J. Williams  
Nicole P. Willingham  
Lezlie M. Wills \*  
Ulanda D. Wilson  
Kristen Glorian Woods  
Isata E. Yansaneh >  
Bethany Janese Young \*  
Zetah Z. Young  
Jasmine R. Zellner >

2010

J'Nelle N. Agee  
Alleynne Renee Aiken \*  
Olamide Alli \*  
Destiny C. Anaele \*  
Michelle D. Anderson \*  
Lura J. Anyanwu \*  
Christina N. Anyikwa %  
Dereka A. Armstrong %  
Ashia J. Austin  
Monica R. Battle  
Angelle Tolson Beltran >  
Salimah Bey  
Shealyn J. Blanchard \*  
Shemika M. Brooks \*  
Martinique J. Brown  
Zerita C. Buchanan  
Tiffany N. Butler  
Elisheba N. Butts >  
Shinelle E. Caldwell \*

Joia Carter \*  
 Shelby A. Cash  
 Shavelle L. Champion  
 Rachel N. Cheeseborough >  
 Kristin Sampson Chitman  
 Jasmin T. Church %  
 Ashley I. Cleveland \*  
 Marissa J. Coleman \*  
 India Lamothe Collier >  
 Ashley Williams Cooper  
 Paige E. Cooper \*  
 Robyn E. Cross \*  
 Jenifer C. Curtis >  
 Chaena B. Dade  
 Brittany N. Daigle-Leonard  
 Arielle D. Dance  
 Simone O. Davis #  
 Amanda D. Denham \*  
 Adji Diagne \*  
 Kristin Mason Dockery  
 Chelsea L. Doyle \*  
 Lacreacia Shari Driver  
 Rachel A. Dubose  
 Ariel Patricia Eckblad %  
 Lauren E. Eldridge  
 Kimberly P. Elliott  
 Emaan N. England >  
 Shafiqah A. Faust >  
 Bianca A. Foster >  
 Lauren D. Foster >  
 Bridgette A. Fountain  
 Pamela D. Franklin Stegall  
 Taylor M. Friar \*  
 Gaybrielle LeAnn Gant >  
 Brittnee A. Gauthier  
 Donnesha E. Gibson  
 Nina A. Gloster >  
 Avia Goddard  
 Regina F. Graham  
 Jessica Greene \*  
 Mia K. Harmon >  
 Brittany M. Harris >  
 Keshia L. Harris  
 Ryan Rasmus Harris >  
 Jenevieve D. Harrison \*  
 Reeba A. Hartley-Belle  
 Kristin Rose Holloway  
 Faith S. Hudson >  
 Patrice B. Hullon \*  
 Lydia A. Jackson  
 Neshia Jairam  
 Cherie D. Johnson #  
 Layota D. Johnson  
 Selah S. Johnson \*  
 Whitney D. Johnson \*  
 Ashley R. Jones  
 Sarah Jones >  
 Jacqueline R. Jordan \*  
 Nicole T. Joseph \*  
 Anisa L. Kelley  
 KaTerri M. Kelly  
 Alexis King \*  
 Courtney Y. King  
 Courtnei J. Krider >  
 Gabrielle Pingue Lamarre  
 Britney Lambert %  
 Ariel Johnson Lin %  
 Charnessa S. Luster  
 Jillian N. Macklin #  
 Denise McDuffey \*  
 Yasmine-Imani McMorrin  
 Jaimie S. Miller  
 Tierra M. Monteiro \*  
 Alexandria N. Morgan >  
 Sierra M. Mullen  
 Rhoda-Leann Norris >  
 Akudo Nwankpa \*  
 Whitney J. O'Banner #  
 Tavina C. Offutt  
 Keyana R. Parks >  
 Leanna L. Pearson  
 Genicia Fobbs Pegues \*  
 Talia N. Pettway  
 Morgan Pierce  
 Jayla L. Randleman  
 Sydney E. Robinson  
 Dantel D. Ruiz >  
 Stephany C. Rush  
 Alia B. Sabbs \*  
 Topaz A. Sampson \*  
 Lauren E. Sanders \*  
 Deven Sanders-Trowers  
 Catera R. Scott

Cara Bianca Sherman  
 Lauren A. Shinholster  
 Sheronda L. Shula  
 Lauren Elise Sills >  
 Rachel M. Smith  
 Briana D. Spence  
 Lauren A. Sprott \*  
 Erin D. Stanley \*  
 Adonica N. Starke-Melson \*  
 Gina F. Sylvestre >  
 Ashley Brook Tate  
 Rebecca E. Taylor  
 Ariel D. Terrell #  
 Jessica James Terry \*  
 Phylicia Truesdale Thomas  
 Juliana Truesdale \*  
 Ashley-Dojin G. Turner \*  
 Cinderella Adaugo Udoh  
 Ashley A. Umukoro \*  
 Katrina S. Walker >  
 Dion C. Walker-Duncan  
 Jasmine Kayana Wall \*  
 Ella F. Washington %  
 Ashley N. Wells \*  
 Erica N. Wherry \*  
 Bethany B. White >  
 Remington R. Wiley  
 Chanta D. Williams %  
 Tamara R. Wilson  
 Breana M. Wofford  
 Maria Marion Wright #  
 Courtney Mahia Young \*

### 2011

Florence Adibu >  
 Maame-Yaa A. Aforo \*  
 Melissa Eileen Akinlawon >  
 Azia M. Alexandria >  
 Arlene D. Allbritton \*  
 April R.E. Amani  
 Lauren Anderson-King >  
 Aba Botchway Armah >  
 Keshia L. Harris  
 Kachina L. Birtton  
 Kelle M. Blades  
 Ashley L. Blowe \*  
 Lolade F. Bolaji  
 Sharon Jalysa Boose-Sheppard >  
 Danielle M. Boyd \*  
 Brittney E. Boykin  
 Millicent Ibiyemi Bright  
 Ambriah K. Brown  
 Candice Lynne Brown  
 Kayla Danielle Buchanan  
 Shakira Wanda Burton  
 Judith Z. Cadore >  
 Alisha D. Caliman \*  
 Davida J. Campbell \*  
 Jessica L. Carney  
 Alison Paige Chaney \*  
 Shana Childs \*  
 Mechelle Dee Claridy >  
 Kellie N. Clark >  
 Mahaya Allie Clark  
 Miisha A. Clark \*  
 Jamila N. Clay  
 Sydney L. Collins  
 Alesha Latise Cooke  
 Megan Danielle Copening  
 Danielle Marie Crafter  
 Arianna Crosby >  
 Candace E. Daniels  
 Gianna D. Davis-Diggs  
 Adrianna M. Ebron  
 Janae M. Emerson %  
 Jessica W. Felder \*  
 Kavindra O. Ferguson  
 Sean N. Fling %  
 Kelli M. Foster \*  
 Joi Michelle Gaddy \*  
 Margarite Y.L. Gamer \*  
 Deborah Pyburn Gilbreath  
 Melissa Marie Grant >  
 Millicent A. Grant >  
 Janae D. Green >  
 Chaia Grubbs  
 Jasmine J. Hargrove  
 Constance Hooper Harris >  
 Micaela Y. Harris  
 Dimakatso F. Hayes \*  
 Lillian M. Height #  
 Joslyn M. Henderson  
 Ashley L. Herring \*

Lauren N. Hill \*  
 Meghan Dianne Hill  
 Avril C. Holland >  
 Shannon K. Holt \*  
 Aleia M. Hornsby >  
 Brittany L. Inge >  
 Chanel N. Jackson  
 Itisha S. Jefferson  
 Shayna Johnson >  
 Christine E. Kitchings  
 Whitney R. Langley  
 Victoria Y. Leftridge  
 Karlesha Roland LeGrier \*  
 Dierra Luckett  
 Brittanye J. Mackey \*  
 Candice M. Manier  
 Taren Marsaw \*  
 Stacey L. Mason \*  
 Nicollette Vimbai Maunganidze >  
 Jessica McGroom %  
 Larae Leonard McRae >  
 Laurah M. Pollonais \*  
 Sasha Danielle Mills  
 Jazmynt M. Moore >  
 Jordan Romona Murphy >  
 Shirley E. Noel  
 Latasha M. Oaks  
 Brigette I. Obokhae \*  
 Meighan C. L. Parker \*  
 Charise S. Patterson \*  
 Bridget Alexandria Peters \*  
 Ariana Addaline Rainbow \*  
 Amber S. Rembert  
 Gabrielle Ayanna Richards \*  
 Meghan C. Risper \*  
 Khadijah A. Robinson >  
 Sakeissa F. Robinson \*  
 TalNisha M. Roby  
 Amanda Scott %  
 Roszina Danielle Scott \*  
 Miai V. Sheets \*  
 Tatiana I. Sheppard \*  
 Toya N. Skeete >  
 Maya Gabrielle Smith  
 Meagan T. Speight #  
 Danielle W. Stallings  
 Martice L. Sutton \*  
 Minirisha L. Taylor >  
 Jasmine Trimble >  
 Natasha Branae Ward \*  
 Pilanda Watkins-Curry >  
 Monique E. Watson  
 Tremonisha D. West  
 Christina A. Whatley #  
 Adelia A. Wilder >  
 Jana Williams  
 Norrisa Y. Williams  
 Terrahney Quave Wilson >  
 Nailan N. Young \*

### 2012

Taylor A. Allen \*  
 Marie D. Anderson  
 Mauricia C. Barnett  
 Deaweh Erica Benson  
 Briana L. Bowie \*  
 Alexandra K. Bowman >  
 Toni D. Cannady \*  
 Monica N. Carpenter \*  
 Victoria E. Carter >  
 Chayce M. Cheatham #  
 LaToya D. Council  
 Lauren L. Crim  
 Tiara L. Cunningham >  
 Inez D. Daniels  
 Tiffany Eaton \*  
 Andrea Nicole Ellis \*  
 Michael Evans >  
 Daryl Patrice Fortson  
 Sierra A. Gilliam  
 Marcelle N. Grair >  
 Jamie A. Gray >  
 Tiffany I. Grigley %  
 Raven A. Hardy  
 Kiersten A. Hawes \*  
 Ashley V. Hill %  
 Shenel Hughes  
 Ariel Moore Hunt  
 Stephanie Nicole Hunter >  
 Arienne J. Jones  
 Morgan B. Jones #  
 Amber M. Justice \*  
 Shanda Quiana Kennedy >

Danielle Dominique King \*  
 Christina Knox \*  
 Leilah D. Langston >  
 Janae N. Lawson >  
 Candace D. M. Lockhart  
 Jazmynt Jardae McCloud  
 Ivory Kiara Mills \*  
 Nana Amma Mireku-Boatent  
 Janae Chambers Mitchell >  
 Brittany M. Mooney >  
 Brittany R. Moore  
 Denia R. Moreland  
 Dymon Kitaun Morgan  
 Lauren-Ashley Elleyse Morton >  
 Phylicia M. Murray \*  
 Sydney Lei Naylor  
 LaKeisha Jefferson Nivón >  
 Alexia M. Noble \*  
 Najia M. Parker  
 Alexandria Gabrielle Phillips  
 Elizabeth Pollard >  
 Laurah M. Pollonais \*  
 Borley Grace Quayay \*  
 Shana Ernestine Rochester \*  
 Crystal J. Sanders  
 Lea Z. Scruggs  
 Alicia Sheares >  
 Kristin M. Sills \*  
 Zayani Rose Sims  
 Whitney Skippings \*  
 Megan M. Smith \*  
 Nicole Smith \*  
 Blaire C. Spaulding  
 Carissa S. Stone-Acox \*  
 Brittiani Alexandria Summers  
 Jasmine C. Sykes >  
 Janelia A. Thompson  
 Leslie C. Townsell \*  
 Danielle Yvette Tucker  
 Jada Waters  
 Kinnari Matheson Watson \*  
 Maya G. Welfare >  
 Alexia V. Williams \*  
 Chelsea C. Williams #  
 Gabrielle Nutter Williams \*  
 Porsha D. Williams  
 Victoria M. Winslow \*  
 Emberly J. Zellars

### 2013

Joyya J. Baines \*  
 Whitney D. Barr  
 Nyambura Barrow >  
 Adrienne Fairbanks Billue \*  
 Pamela Blackwell %  
 Jasmine Parker-McDuffie Blair  
 Taisha A. Blair  
 Sydney S.M. Blaylock  
 Kirah W. Brace \*  
 Jasmyn M. Brand  
 Andrea D. Brown  
 Briana N. Bryant  
 Randi Jeanne Cheatham-Johnson  
 Alexis Nicole Clark  
 Ashley R. Clark \*  
 Meghan L. Council  
 Brittany M. Curtis  
 Kristen Renee Daniels  
 Kelsey R. Darden \*  
 Bianca R. Dorsey  
 Penelope V. Drumming  
 LeAmber N. Dunn  
 Mercedes D. Dunn \*  
 Charae' N. Ekins  
 Adamanna L. Ebo >  
 Adanne M. Ebo >  
 Jasmine Nicole Edge \*  
 Sharon Jesse Edwards  
 Michelle L. Eunice  
 Shanita L. Farris \*  
 Jainaba M. Fye  
 Kyla Noelle Gaines  
 Thandiwe A. Gibson-Hunter  
 Manisha K. Gilliam  
 Keiwana Jenea Glover  
 Ashley L. J. Gobert \*  
 Monique Fields Gray  
 Chanelle D. Green >  
 Nadia K. Harden \*  
 Chavonte R. Harris  
 Jasmine D. Haynes >  
 Zuri R. House  
 Jazlyn Alaynie Irwin

Taylor D. Johnson  
 Gamesha Lynette Jones  
 Shana J. Jones \*  
 Skyla Lucienoo Keys  
 Jasmyn Simone Lawson #  
 Brittany N. Leslie  
 Michelle Ashley Lewis >  
 Mahalia A. Little \*  
 Phaizah E. Malveaux  
 Breoshshala K. Martin \*  
 Teri White Mitchell >  
 Myrriah Sekhem Nicholas  
 Ashley Desha' Patton  
 Kandyce C. Perry  
 Arielle J. Peterson  
 Courtney Sykes Phelps %  
 Kenesha Kristine Reed >  
 Samantha D. Russell-Porte \*  
 Cortney K. Seabore  
 Ebony Mason Skinner >  
 Nandi I. Stewart \*  
 Sierra E. Stokes  
 Ayjah Brenay Thomas \*  
 Monet Virella  
 Breanna J. Washington  
 Cherise N. Washington >  
 Sakinah N. Watts \*  
 Aliya D. White \*  
 Kaylin Marie White  
 Cyndee L. Williams  
 Jan T. Williams  
 Kamille Rae Williams  
 Valentine T. Williamson >  
 Asia A. Wyatt \*

### 2014

Oluremi P. Abiodun  
 Gloria A. Aboagye-Agyemam  
 Erika D. Anderson  
 Samantha Sophia Serebuo Arthur  
 Denise Jones Baker \*  
 Zyer Na'Im Beauty \*  
 Cheyenne L. Boyce  
 Lindsey N. Brown %  
 Shaquetia G. Butler  
 Veronica N. Gutter >  
 Aletha Moore Carter >  
 Brittany Shanel Colvin  
 Shemeka L. Cook  
 Bryanza N. Dean  
 Ariel Harden Dotts %  
 Kelcie B. Downer >  
 Kendra Hearn Driver \*  
 Nartezya T. Dykes  
 Jollane Anekia Eccleston \*  
 Earyn J. Edwards %  
 Asha E. Farmer >  
 Brittany N. Feaster  
 Jasmine M. Ferfuson  
 Nia A. Gordon \*  
 Christyn D. Haigler  
 Amelia D. Henderson \*  
 Veronica A. Hopkins  
 Alyssa T. Hull  
 Araya F. Jackson  
 Berkley A. Jenkins >  
 Tourean D. Johns  
 Imani Nicole Johnson  
 Tracy Johnson >  
 Jalisa M. Jones >  
 Patrice L. Kirksey \*  
 Kayla A. Lane >  
 Lillie L. Lattimore  
 Ke'Andra N. Levingston  
 Timme C. Mackie >  
 Rae'Johnne S. Marquette >  
 Brooke K. Martin \*  
 Tara C. Martin  
 Jasmeka McCord  
 Kathryn P. Mitchell-Tyler >  
 Danielle N. Moody >  
 Kayla N. Myers  
 Jasmine J. Nethels  
 Taylor S. Norman %  
 Ekemini I. Orok \*  
 Jakel E. Osborne \*  
 Kemi A. Oyewole %  
 Hallie N. Perkins  
 Briana C. Press \*  
 Amanda D. Prewitt >  
 Aforakor A. Quayay \*  
 Ashlee R. Richardson >  
 Marissa N. Robinson >

## LEGEND

- \* **Century Club**  
\$100-\$249 †
- > **Second Century Club**  
\$250-\$499
- % **Founders Club**  
\$500-\$999
- # **President's Society**  
\$1,000-\$9,999
- ^ **Nellie Brewer Render Society**  
\$10,000-\$49,999
- ~ **Trustee Leadership Circle**  
\$50,000 and up
- True Blue Society**  
Names in blue have given for five or more consecutive years.

† Deceased

Rebecca Rodd  
 Elizabeth L. Sanderson  
 Christina A. Scott  
 Anita V. Sheares >  
 Simone A. Sibley \*  
 Brianna F. Seberman  
 Cristina W. Stanley  
 Kandace Stevenson  
 Maryum A.O. Styles \*  
 Christina A. Taylor  
 Jasmine L. Taylor \*  
 Faith K. Thomas  
 Jessica L. Turner >  
 Camille C. Vincent  
 Shanice S. West \*  
 Brittney N. White \*  
 Corinthia R. Wilkerson >  
 Ciara J. Williams  
 Dadrrianunaa S. Williams \*  
 Siarra N. Williams  
 Sydney R. Williams \*  
 Taylor A. Wimby  
 Hope A. Wiseman %

### 2015

D'Janet E. Ahyong  
 Karah L. Alexander  
 Gwenevere P. Allen \*  
 Bria Nicholle Bailey \*  
 Desiree Dorothea Booker \*  
 Sakile Ashia-Nadira Braithwaite-Hall  
 Racquel A. Brewster >  
 Taylor Michele Brown  
 Tatiana E. Carter  
 Christian K. Chambers >  
 Brieyanna L. Champ  
 Bianca Maria Charity  
 Fallon N. Clark \*  
 Paris Nell Clark  
 Nkenji K. Clarke  
 Hillary L. Clegggett  
 Kimberlee Cox-Malone \*  
 Chelsea S. Crittle  
 Tracy Johnson >  
 Kendyl Elise Curry \*  
 Kelli Cerise Daniels  
 Jasmine McKale Davis \*  
 Julia Dominique Davis  
 Ashley N. Dean-Weathersby >  
 Taylor A. Elam  
 Jasmine Monet Ellis  
 Shirlethia A. Evans >  
 Carly N. Hammonds >  
 Eman Michelle Hardaway \*  
 Cydnii W. Harris \*  
 Bria S. Henderson #  
 Camille Henderson-Edwards >  
 Samaria Cierra Hill >  
 Kristin Yvonne Holmes  
 Micaela Elise Hunter  
 Khadija Jahfya \*  
 Blair A. Johnson \*  
 Deandra C. Jones >  
 Taylor R. Jones  
 Clarice Luovone Kimp  
 Andrea P. Kinzer  
 Renatta J. Landrau  
 Tyler Alexandria Lee \*  
 Alaina F. Long \*

Camille B. May  
Sparkle N. Moore  
Corryncia Megan Morgan >  
Bria J. Neal  
Desiree Leah O'Neal  
Quinn Alexis Parker  
Jennie Marie Patterson >  
Jasmine Erin Payne >  
Mary V. Pickard  
Alexis Elizabeth Randall  
Rahbi M. Releford  
Jayne Raven Rice \*  
Gabrielle Denay Richardson  
Aimee J. Sanders >  
Tierra N. Sanders  
Nia Aiysha Simmons \*  
Alexandra Kathleen Simonton >  
Alexis K. Sims  
Chi-Ante S. Singletary \*  
Christine M. Slaughter >  
Crystal Latrice Smith  
Ayanna De'Vante Spencer \*  
Brianna I. Stewart \*  
Lark D. Toney >  
Zicuria Z. Ussery >  
Clarissa J. Wadley  
Jordan J. Watters  
Thomika Jade White

**2016**  
Ashley Adanna Amadi  
Shabria S. Amos  
Nyeisha Crystal Anderson  
Sarah M. Bailey \*  
Tyra Z. Beaman >  
Whitney Simone Beckwith  
Barbara A. Bennett  
Victoria Gabrielle Blackwell-  
Rivas >  
Ariana Denise Brazier \*  
Chelsea A. Brinson  
Naomi Amaris Brooks  
Briana Nicole Brownlow \*  
Maya Lashae Bryant >  
Lindsey M. Burgess \*  
Bianca Symone Campbell \*  
Edwina A. Campbell >  
April N. Clark >  
Carol Wilhelmina Clay  
Taylor C. Cobb #  
Kaitlin M. Crandall \*  
Briana Arielle Dixon  
Alexis Simone Dulan \*  
Faythe S. Edmunds >  
Alexis Mallorie Edney  
Nompumellelo Mikela Enoch-  
Mtetwa \*  
Christina Lynne Evans \*  
Neah Evering  
Joi Elizabeth Fletcher >  
Bejanzhong Nwokongoh Foretia \*  
LaDarrien Allyce Gillette \*  
Kendra Janell Goodson \*  
Erin R. Gore  
Bria Monique Greene  
Shar Hampton  
Brianna Christian Harris  
Antonia S. Hill  
Mallorie-Christina Holmes  
Rhaven Holmes  
Jasmyrn N. Howell \*  
Alexis M. Jones \*  
Lakesha Kristina Jones  
Yema-Juliet Lamin-Sidique \*  
Courtney Nichele Lett \*  
Ayana Michele Lindsey >  
Jordan Ashley Madison  
Sydney Mance ^  
Solange Ayana McKenzie  
Jai Brenay McQuilla  
Taylor K. Munson  
Yancy S. Nesbitt  
Seynabou D. Niang  
Audrianna Cherelle Paden  
Carrington  
Bianca M. Parrish >  
Tiffany Robi Pennamon \*  
Janine C. Ray \*  
Aleighia D. Rouse >  
Adrienne E. Scandrett \*  
Ceciley Paige Scarbrough  
Tobi Leanne Shannon #  
Jade J. Sigler >

Alexis Nicole Simmons \*  
Kiara Patricia Sims-Thrasher  
Simone Alexandra Smarr >  
Kali Imani Stitt  
Alexandra Courtney Strickland  
Azurai Joi Marie Thompson \*  
Nyla Alyse Walker #  
Brea U. Walton  
Nyla Michelle Whalum  
Charslyn Wilder  
Maria Lee Wilson  
Tracey A. Wilson \*  
Karen Adriane Wood >  
Marica L. Wright \*  
Synclair A. Young

**2017**  
Nalashi Monica Almendral  
Kenya S. Andrews  
Carolyn Blasingame  
Seleste Diamond Braddock  
Taylor Alana Branch  
Angelica Brianna Brooks \*  
Kailyn Marie Brooks  
Esanya Shannon Campbell \*  
Jessica D. Corley  
Aaliyah J. Deggs  
Teri'el Michelle Dixon  
Leah Williams Ferguson #  
Lauren T. Fleming  
Breon D. Gaines  
Danielle Monet Haden \*  
Sydney Alexis Harris  
Mikah Chioke Henson  
Totyana Lashay Hill  
Jada Meosha Holmes  
Jada R. Hoyle-Gardner >  
Sydney A. Hubbert #  
Maya S. Hughes  
Jazmin Elizabeth Jervis  
Elissa Marielle Joseph >  
Cierra Luzia Lewis  
Kelsey P. Little >  
Rahny Eman Longley  
Prenessa Danielle Lowery  
Skyla D. Martin >  
Imani J. McClendon  
Barbara Elizabeth Mines-Baxter \*  
Shakirah Nicole Nash \*  
Mirabella N. Nwaka  
Osariemem Carlette Odemwingie  
\*  
Tamkia K. Olivier >  
Jasmyne Ormond-Watkins  
Renee A. Peterkin  
Chadli Foster Pittman \*  
Gabrielle Lauren Porter #  
Elizabeth Amelia Sengoba %  
Deandra Ivana Smith >  
Lauren Helen Smith  
Camille Zoe Swinson \*  
Moranda Leigh Tate  
Lizette Vanessa Terry  
Kyana Marie Waters \*  
Azsana Dymanh Wing

**2018**  
Courtney A. Anderson \*  
Camara Yvon Atkins >  
Chonise Marie Bass  
Meredith Cooper Brown >  
Cyndi Savoy Burton #  
Jaela Nicole Clark  
Divine Collins  
Bailliee Avonna Cooper \*  
Amira N. Cornish >  
Candace Nicole Croft >  
Euphoria Michelle Davis >  
Kayla Lane^ Davis  
Saleigh Quinique Deric  
Ve'lesa Michelle Dunlap  
Kayla A. Evans >  
Nadiya L. Ferdinand \*  
Dinah Brianna Gibson  
Desiree Simone Gould  
Mikea Alexis Gray >  
Jasmine Alexis Griffin  
Jada Meshae Hairston  
Taylor Alexandra Hall-Debnam  
Amber Gayle Johnson  
Amber D. Jones \*  
Zainab A. Kabia \*  
Taylor Alyson Lewis

Kimya Loder  
Nina S. Meyers \*  
Bradly Simone Pettway  
Taylor Imani Ridley >  
Alexandra Summer Roberts  
Danielle Imani Robinson #  
Taylorloir Viola Thompson \*  
Victoria Ugwu \*  
Karechia Tarlicee Wallace-Warthon  
Deanna C. Watkins >  
Tyreana Nia Webb  
Catherine Diane White  
Imani Joi Whyte-Boyd  
Jillian A. Woodard  
Lauren Jean Richardson #

**2019**  
Naomi A. Aaron >  
Khaliah B. Bell  
Angel N. Boulware  
Kyrin Danielle Brooks  
Clarke Alexandra Brown %  
Lauren Alysia Brown  
Karen A. Bullock %  
Candace Alise Carter  
Mya Simone Edwards \*  
Hannah Kennedy Floyd  
Natalie L. Ford-Hodges  
Nahja Simone Franklin  
Mikia Deshai Frazier  
Alexis B. Gilmer  
Treasure Chanelle Goddard  
Miah A. Hardy \*  
Miracle D'Hope Harris  
Trayanna Shamika Hartzog >  
Kaylah Y'vanti Holmes  
Clarke G. Jackson #  
Aysha D. Jones  
Maya Angeliqwe Jones \*  
Ashia Addiana Kidd  
Erin Camille Kimble  
Ramirra E. Marshall >  
Maya Shirolyn Mitchell >  
Skylar Faith Mitchell >  
Janaya Ranice Nelson \*  
Lydia Lakithia Pace  
Capricia Mariah Sampson  
Kiara Monique Thorpe  
Payton Lillian Turner \*  
Jordyn Alexis Walston  
Alesha E. Westbrook  
Aria Javier Williams \*

**2020**  
Yvonne Akuamoah  
Alma Ayanna Aziz  
Kori Michelle Barnes  
Aundrea Dianne Batson  
Camron Starr Berrian  
Amber Nicole Bond  
Asha Kalina Bradford  
Jacqueline Hazel Brown-Gaines \*  
Madeleine Greer Buckner-  
McCurdy  
Meridian A. Buckner-Swain \*  
Nautica J. Burden  
Alice G. Burton  
Victoria F. Burton  
Ayan M. Carter-Gussler  
Taylor E. Clemons  
Chastity Crawford  
Gabrielle Darko  
Lea Davis  
Tai-Marie Dennis  
Christina E. Dore  
Tayvia D. Dotch  
Prentiss Olivia Edmond >  
Ashley Imani Michelle Gaston  
Leanedra Dominic Goodwin  
Jayaira M. Hargrow  
Darrien R. Hopkins  
Shyanne M. Kelly  
Dalia Kijkazai  
Lauryn M. Lewis  
Shelby Michelle Lewis  
Jade Lockard  
Kennedy-Rue McCullough  
Halima Kathaleena Monds \*  
Venus Elizabeth Montgomery \*  
Dominique A. Mosley >  
Amina L. Mughnee  
Paris S. Napue  
Chelsey A. Norwood

Sera I. Orr  
Gabriela Monet Pearson  
Serena A. Pendleton  
Tajah Simone Pinkard  
LaNae M. Ramey  
Brittanie Nichelle Rice  
Christian M. Robinson  
Faith A. Shannon  
Gabrielle Nicole Sumpter  
Tida Imani Tamedou  
Briana A. Vaughn  
Ericka Symone Westbrook  
Jacquelyn Mary Marie Willis  
Mikayla E. Woodard  
Monique G. Woodson

**2021**  
Kaylyn F. Abdul-Jabar  
Katlin M. Abram  
Kailen N. Aldridge  
Asia Alexis Alexander  
Rochelle S. Alexander  
Madison G. Allen  
Ariel A. Alvarado  
Nefatiti K. Anderson  
Jasmyne A. Asberry  
Natiya J. Ashmon  
Leslie Bacon  
Ashley A. Bailey  
Lauren S. Bailey  
Zhara Y. Baksh  
Lyric Z. Baldrige  
Danielle Alexis Ballard  
Jazmine Banks  
Kamille Amour Banks  
Jordan A. Barefield  
Maya G. Barnes  
Akira N. Battle  
Ra'Yana K. Battles  
Alanna R. Beasley  
Jacinda G. Beasley  
Francesca Elisabeth Bentley  
Briana Ashley Benton-Price  
Ashley C. Bernard  
Peyton Alexandra Bolling  
Taylor A. Bordes  
Mandisa A. Bostwick  
Y'Yemaya T. Boyd  
Kalyne Arielle Brantley  
Trenity S. Bridges  
Hailey E. Brim  
Treniya L. Bronaugh  
Kennedy Lynne Brooks  
Aakilah J. Brown  
Allison C. Brown  
Da'Shira A. Brown  
Jailyn S. Brown  
Kari A. Brown  
Sydni Rae Brown  
Taylor J. Brown  
Jacqueline N. Bryan  
Maraya Elaine Burks  
Zariya Lynnee Butler  
Mendianny A. Cadet  
Alleyah Caesar  
Raquelle S. Cannon  
Alexis L. Capers  
Nandi A. Carson  
Kalia S. Carter  
Miyai J. Carter  
Amira Noelle Castilla  
Jailyn Nicole Clark  
Lauryn Nicole Collins  
Tori Lynn Concepcion  
Denver Nicole Cooper  
JaNae Patricia Covington  
Taylor L. Cox  
Kaela T. Crowell  
Nia C. Dailey  
Kesia S. Dajuste  
Jordan Elise Dantzier  
Ilan Marie Davis  
Lauren J. Davis  
Symone L. Davis  
Queen Amber Davison  
Shaoloren S. Deering  
Taylor L. Delk  
Imani T. Diggs \*  
Lauren Kennedy Ozie Dixon  
Mariah LeAnn Drain  
Vanessa A. Eaton  
Haleigh Stephen Edmonds  
Adleesa M. Edwards

Emani Miranda Figaro  
Tiandra J. Folsom  
Kierston M. Forney  
Shaunakay S. Forrester  
Niya Dione Frazier  
Justice V. Frederick  
Kiana K. Frierson  
Taylor D. Gallman  
Kala N. Gause  
Taryn Nicole Gill  
Kamaria Simone Gooding  
Ahmari Graves  
Bethany H. Griffin  
Kiara N. Grimstead  
Ashee J. Groce  
Jasmine Elece Guy  
Monica Kelli Hackett  
Fana Ruth HaileSelassie  
Olivia M. Haney  
Hope Lynette Harper  
Courtney J. Harris  
Lindsay A. Harris  
Deondria Sharmae Hawkins  
Jala N. Hawkins  
Kimberly M. Hayes  
Rebekah F. Haynes  
Oauniece J. Heard  
Amari Tyniece Hicks-Smith  
Tiana M. Hill  
Lauryn R. Hoard  
Morgan Delores Hobson  
DesChanel M. Holden  
D'Asia J. Holloway  
Taylor Nicole Holmes  
Whitney T. Holmes  
Trevor A. Holsey  
Dahjah K. Hood  
Maya L. Hopkins  
Nianza Aje Horne  
Brittney J. Howard  
Sophia Lillian Reaann Howard  
KaChelle Humphery  
Jolaun Ursal Hunter  
Raiyon C. Hunter  
Diane Ingabire  
Angelica O. Izuogu  
Antonia A. Izuogu  
Ashley N. Jackson  
Jordan C. Jackson  
Kayla Simone Jackson  
Tyler Susan Jennings  
Jade M. Johns-Gibson  
Destiny Ireana Johnson  
London D. Johnson  
Alanna Nadiri Mykenzi Johnson-  
Stewart  
Irie D. Jones  
Zoie V. Jones  
Taylor M. Jordan  
Kiara D. Kearse  
Eva Lee Kelly  
Nadiyah Regina Kennedy  
Ikya Kenyatta  
Angela C. W. Kihiko  
Danielle S. King  
Alexis Kierra Kinsey  
Kayla Allyce Kirkland-Johnson  
Imani Y. Kolialat  
Lydia A'Laine Laramore \*  
Kaela K. Lawrence  
Nina June Lee  
Teah D. LeGrant  
Sasha Zhane Leverett-Boyd  
Rhyann T. Lewis  
Shelbi M. Long  
Taylor J. Lumpkins  
Maya C. Machado  
Tennille Mack  
Kaylah Ciera Mackroy  
Kiara J. Mahoney  
Kennedy A. Malveaux  
Alexis C. Manning  
Makajah M. Marks  
Makaila Marshall  
Janai C. Matthews  
Tameica N. May \*  
Jasmine R. McCaskill  
Tekia S. McClary  
Morgan K. McKie  
Alexis R. McLemore  
Armani M. Morris  
Lauren C. Moseley  
Memphis MacKenzie Moye

Catherine A. Myrick  
Mikayla Rae Nash  
Ahsiya C. Nicholas  
Nadia I. Oakley  
Aquilah Ohemeng  
Shaina O'Neil  
Nyla DeNaé Outlaw  
La'Niya S. Owens  
Ananda Kai Palmore  
Taylor D. Parrish  
Reyna C. Patterson  
Kendall S. Perdue  
Jaclyn Gayle Perry  
Aniyah S. Peterson  
Rayven L. Peterson  
Jasmine Philibert  
Phoenix E. Pittman  
Tirzah I. Polk  
Elizabeth M. Poole  
Alexis Elizabeth Porter  
Shauna N. Potts  
Alana Preval  
Aaliyah N. Price  
Hannah E. Price  
Atia Sahah Rahim  
Briana N. Raven  
Niya Jahan Ray  
Sydney M. Ray  
Asia N. Reese  
Destiny D. Reese  
Jada Nicole Rice  
Jaden C. Richards  
Jalyn Marie Riddle  
Asia Nicole Rivers  
Ariel D. Rives  
Kami C. Robbins  
Andrea L. Rone  
Amber L. Scott  
Jasmine Alexis Scott  
Maya M. Silva Thompson  
Shannon Shaunice Simmons  
Karleen S. Singleton  
Alyyah Danielle Smith  
Hunter Nicole Smith  
Kayla M. Smith  
Lamariah T. Smith  
Skylr S. Smith  
Asanti Ky Solomon  
Morgan Symone Staten  
Jacqueline R. Stephens  
Naomi Jacqueline Steplight  
Chanel A. Stewart  
Jordan L. Still  
Jada G. Stokes  
Avery A. Strachan  
Morgan C. Street  
Alix E. Swann  
Abeni L. Teal  
Havana Savo Terborg  
Victoria Toussaint  
Kaitlin A. Vaughn  
Téa R. Walker-Bernard  
Madison S. Wallace  
Kamiya M. Watkins  
Brooke Imani Watson  
Nyla Serai Watt  
Anaya S. Williams  
Angela I. Williams  
Brooklyn Koriah Williams  
Gabrielle N. Williams  
Jayla A. Williams  
Lindsay Marie Williams  
Quinci O. Williams  
Raeggin T. Williams  
Delayna Breanne Willie  
Wrayzene L. Willoughby  
Anastasya L. Wilson  
Kiara S. Wilson  
Maiya I. Wingfield  
Jennifer D. Woodyard  
l'reyon L. Wright  
Alexis I. Young

**Students**  
Hannah Lee Archibald  
Brittany L. Bennett  
Danielle Sara Nicole Bens  
Amber Audrice Renee Black  
Alanna N. Brown  
Maya E. Brown  
Amaia Lauryn Calhoun  
Brittany M. Campbell

Cyne P. Carpin  
 Kimberly M. Collier  
 Barrett K. Cosby  
 Nakayla H. Curry  
 Gabrielle S. Davis  
 Laine S. Doomes  
 Susan Emery %  
 Jade Kaya Foreman >  
 Kelsi Lianne Fulton  
 Jamaica Rene Greenwood  
 Zindzi Mikal Kai Griffin  
 Lauren Nichole Guerrido  
 Anaya Carmay Hartley  
 Anique Alexia Harvey  
 Nandi H. Howard  
 Jaylene A. Hubbard  
 Kiara Aliyah Huff  
 DeAndrea Ingram  
 Imani N. Jackson  
 Mar'Che James  
 Sapphire L. James >  
 Naimah A. Jennings \*  
 Kourtney Renee Johnson \*  
 Kendall Claire Jones >  
 Jonecia T. Keels >  
 Alexia B. Khalil  
 Kenecia K. Kinler \*  
 Shanteal L. Lake  
 Jambernice Lang  
 Khalea B. Lester-Wimbish  
 Zuri M. Levene-Harvell  
 Shelby A. Marcee  
 Chandler Alysse McBride  
 Leondra Patrice McGahee-Bell  
 Candace McKenzie  
 Miranda J. Merritt  
 Kiersten H. Mills  
 Hope Tiernay Minnard  
 Gabrielle Kamaria Moore  
 Adia R. Moss >  
 Davia S. Murray  
 Mia Nasya Nkosi  
 Tori Lynette Orr  
 Imora J. Perez  
 Reyla Ponder  
 Gabriella C. Provost  
 Asada N. Rashidi  
 Jocelyn C. Reynolds  
 Trishana O. Richards  
 Imani Faye Roberts  
 Jasia N. Robinson  
 Kayla M. Sampson  
 Princess Sampson  
 Nancy H. Sankoh  
 Keima Novella Segova \*  
 Amina Assata Sarah Shumake  
 Paris A. Simmons  
 Mariah Sledge  
 Khadijah Smart  
 Kynnedi A. Spratt  
 Shaniya M. Spriggs  
 Hannah Arielle Tarver  
 Lauren N. Taylor  
 Kori Janee Terry  
 Raquel M. Thomas  
 Trinity Amanda Thompson  
 Briya M. Todd  
 Stacey J. Triche  
 Sierra B. Wardsworth  
 Nina P. Warren  
 Delores L. Watford  
 Zoe Sinclair Watkins  
 Meredith L. Watt  
 Gabrielle C. Weeden  
 Jataya I. Williams  
 Joy Christen Williams  
 Lauren Ali Williams >  
 Logan F. Williams  
 Nicole & Darrin Williams %  
 Payton Sippial Williams

**Current Trustees**

Anonymous (1)  
 Claire "Yum" Arnold ^  
 Theodore R. Aronson ~  
 Gena Hudgins Ashe, C'83 ^  
 Rosalind Gates Brewer, C'84 ~  
 Janine Brown ~  
 Mary Schmidt Campbell ~  
 Bonnie Shelton Carter, C'89 ~  
 Thomas H. Castro #  
 Mary Lynne Diggs, C'77 #

Susan Dunn ~  
 Kaye Foster ~  
 Carmen Darice Harris, C'2002 #  
 Cara J. Hughes, C'2003 ~  
 Cynthia E. Jackson, C'81 #  
 Richard D. Legon ^  
 Gwendolyn Adams Norton ~  
 Helen Smith Price, C'79 ~  
 Loren K. Robinson, C'2003 #  
 Lovette Twyman Russell, C'83 ^  
 Lawrence M. Schall #  
 Suzanne F. Shank ~  
 Ronda E. Stryker ~  
 Colleen J. Taylor, C'90 ~  
 Pauletta Washington ~

**Former, Honorary & Life Trustees**

Adeola Nimota Adejebi, C'2005 >  
 June McDonald Aldridge, C'53 %  
 Walter R. Allen ^  
 Phoebe Lydia Bailey, C'66 #  
 Zarat Yemicia Akande Boyd, C'99  
 Sylvia T. Bozeman \*  
 Aurelia E. Brazeal, C'65 #  
 Mary R. Brock ~  
 Tara L. Buckner, C'87 #  
 Michael L. Carter ^  
 Johnnetta B. Cole #  
 Christina Williams Cook, C'2002 \*  
 Lisa DeNeil Cook, C'86 #  
 Melanie B. Cook-McCant, C'87 #  
 Kimberly Browne Davis, C'81 ^  
 Charita Hope Demps, C'96  
 Jerri L. DeVard, C'79 ~  
 Mary Lynne Diggs, C'77 #  
 Scott J. Freidheim >  
 Deidra Armstrong Fryer, C'84 #  
 Gretchen Z. Givens, C'93 %  
 Veta D. Goler %  
 Beverly L. Guy-Sheftall, C'66 ~  
 Evelyn Maxine Hammonds, C'76 #  
 Donna Akiba Harper #  
 June Gary Hoppis, C'60 ^  
 Roy D. Hudson >  
 Ehimwenma Izehies Iyamu, C'2003 #  
 LaTanya Richardson Jackson, C'71 ~  
 Yvonne R. Jackson, C'70 ^  
 Louise Jackson-Williams, C'73 #  
 Asha Camille Jennings-Palmer, C'2004 %  
 Joyce F. Johnson #  
 Rose Harris Johnson, C'57 #  
 Pamela A. Joseph ~  
 Rosa King Kilpatrick, C'70 #  
 Shanteal L. Lake  
 Wanda Smallis Lloyd, C'71 #  
 Albert E. Manley # †  
 Audrey Forbes Manley, C'55 #  
 Shirley F. Marks, C'68 #  
 Kim Hogg Massey, C'2008 %  
 Allen P. McDaniel >  
 Sarah Thompson Nahar, C'2006  
 Ouleye Ndoye, C'2007  
 Kemi A. Oyewole, C'2014 %  
 Kathleen E. Phillips-Lewis #  
 Mary V. Pickard, C'2015  
 Morgan Pierce, C'2010  
 Valerie Rockefeller ^  
 Marian V. Rucker-Shamu, C'65 #  
 Daphne L. Smith, C'80 #  
 Cynthia Neal Spence, C'78 #  
 Beverly Daniel Tatum ^  
 Eoin Trevelyan %  
 Romie Tribble >  
 Lucy C. Vance #  
 Celeste Michele Watkins-Hayes, C'96 ~  
 Christina A. Whatley, C'2011 #  
 Lekishia Moffett White, C'99 %  
 Blenda Wilson >  
 Carmen Woods-Hollowell, C'90 %

**Faculty/Staff**

Dawn Alston #  
 April J. Austin \*  
 Harold J. Bell >

Don A. Blackston \*  
 Fred H. Bowers %  
 Steve Bowser #  
 Dolores Bradley Brennan \*  
 Jessie Lynn Brooks ^  
 Myra Burnett ^  
 Sallie C. Burns \*  
 Mary Schmidt Campbell ~  
 Peter C. Chen \*  
 Shelia R. Cook %  
 Cynthia Cooke >  
 Marilyn A. Davis \*  
 Letitia J. Denard %  
 Armond Dorsey >  
 Daphne Diane Faison %  
 Robert D. Flanigan # †  
 Arthur E. Frazier \*  
 Michelle K. Gaines \*  
 Margery A. Ganz >  
 Eda Ive Garcia >  
 Erick D. Gilbert \*  
 Veta D. Goler %  
 Maira G. Goytia  
 Helga A. Greenfield #  
 Susan Harvey-Jones \*  
 Ingrid W. Hayes >  
 Lisa B. Hibbard %  
 Raquel Loran Hill #  
 Darryl B. Holloman #  
 Demetria N. Holloway  
 Rhonda L. Honegan %  
 Anne R. Hornsby %  
 Allison E. Howard \*  
 Derrick J. Hylton >  
 Tasha Inniss >  
 Lenora J. Jackson \*  
 Liqueeta S. Jackson  
 Yvonne J. Jackson \*  
 Jackie W. James \*  
 Joyce F. Johnson #  
 Dana Pride Jones >  
 Renee Jones  
 Cassandra Joseph \*  
 Nami Kim #  
 April Bridges King > †  
 Geneva V. Lane >  
 Jihan Senora Lang \*  
 Jocelyn A. Langston  
 Ingrid Lassiter >  
 Leila J. Lewis \*  
 Zadie Long  
 Zhengbin Lu \*  
 Shelly C. McDonald >  
 Kristen A. McHenry %  
 Lynn Miller  
 Jasmine Miller-Kleinhenz  
 Susan Beckett Mitchell \*  
 Danielle K. Moore  
 Yewanda Olubummo \*  
 Virgil L. Payne \*  
 Desiree S. Pedescleaux \*  
 Moses A. Perdue \*  
 Kathleen E. Phillips-Lewis #  
 Doris Marie Pierce-Hardy  
 Natarajan Ravi >  
 Terri Harris Reed #  
 Sondra M. Richardson  
 Karen D. Roberts >  
 Dr. Rosetta E. Ross >  
 Barbara Sanders \*  
 Liane B. Sewell  
 Fatemeh Shafiei >  
 Bonnie J. Taylor %  
 Tashia Terry %  
 Nelson Thomas %  
 Joyce L. Thompkins %  
 Rasheed Dimeji Togunde %  
 Carmen Travis-Kemp \*  
 Romie Tribble >  
 Arfviena Twiggs >  
 Henry Twum  
 Mary Johanna Van Vleet #  
 Patricia Ventura  
 Jerry Volcy #  
 Gloria Wade-Gayles #  
 Ashli J. Washington  
 Malik Water  
 Bernida Webb-Binder >  
 John B. Wilson  
 Joycelyn Nicole Wilson  
 Leyte Winfield #

**Parents**

Courtney & Emmanuel Adamson \*  
 Brenda R. Aiken >  
 Kasim L. Alii \*  
 Jessie M. Amany >  
 Audrey Renaye Squires & Ronald Squires #  
 Hattie & Edward Anderson \*  
 Sherry Archibald %  
 Alana Dionne Arcurio & Eugene Norman Arcurio  
 Tawanna Armstrong  
 Charlene Powell-Atkins & Terry B. Atkins #  
 Ozell Austin \*  
 Lorenzo & Ruth V. Bailey %  
 Bobette B. Banks  
 Mildred & Joseph Barden >  
 Yolande Barnes \*  
 Philip Benjamin  
 Charles Bennett #  
 Janice Phillips Benton  
 Ernestine Blackwell #  
 Kathryn & Alan Boykin #  
 E. Dianne Braddock  
 Tonya Breaker & Toure Breaker  
 Carolyn & Lloyd Brown  
 Patricia A. Brown  
 Soria Serena & Michael Brown \*  
 Stuart Alan Burns >  
 Julie Burrell \*  
 Dawn R. & James L. Burroughs >  
 Judith A. Cabral \*  
 Marva Jo Camp >  
 Melanie & Kenneth Carey  
 Karen Carney-Filmore & Vaughn Filmore #  
 T. C. Carr  
 Noreen M. Carter \*  
 Rudolph J. Certain  
 Belinda Childs \*  
 Mr. & Mrs. Clark \*  
 Leon & Delia Clark %  
 Kevin Cobb \*  
 Vernon L. Cornelison \*  
 Charles & Elaine Curry >  
 Monique & Phillip Daniel Lanieka Davis  
 Jimmie Smith, Jr. & Monique Davis-Smith #  
 Beverly Dennis \*  
 Harold R. Dickerson \*  
 Janet Dotson #  
 Nancy & James Dyson \*  
 Canary & Jimmy El-Amin \*  
 Marcia V. Ellis %  
 Jeffrey & Karen Fletcher >  
 Marie & Glenn Forbes \*  
 Glenis J. Ford >  
 Lorrita E. Ford >  
 Henry Foster ^  
 Carolyn J. Fountain \*  
 Edward Cornelius Gaines \*  
 Valerie Gilliam >  
 Carol Beth Goldberg #  
 Lynne & Grady Grant, III #  
 Elizabeth Green \*  
 Ishal Ki-Shanti & Charles Edward Greene  
 Mia F. Greene \*  
 Constance Hafner-Edwards \*  
 Jocelyn & Charles Harden \*  
 Donna Akiba Harper #  
 Angela & Kelvin Harris  
 Phyllis Harris \*  
 Juel R. Hawkins \*  
 Laura Ann & John P. Haydel, Jr. >  
 Sanford & Linda Hayes  
 Antonio & Toni Henson  
 Revonnia Hornsby \*  
 Tanya & Louis Hubbard  
 Edgar & Sharon Hubbard >  
 India Huggins %  
 Vickie & Johnny Irwin  
 Paulette Grant Jackson  
 Lonnie & Darlene Jenkins #  
 Carolyn T. Johnson \*  
 Eric & Pamela Johnson ~  
 Gerald & Phyllis Johnson ~  
 Dorothy J. & Louis J. Delsarte  
 Barbara & Mack H. Jones #

Elsa E. Jones \*  
 Jessica Emille Jones \*  
 Thurston L. Jones #  
 Rhonda Keller  
 Vernon Kelley & Rita F. Nobles #  
 Janet M. King \*  
 Ruby J. Sherrod & Vincent B. Knox \*  
 Sue Kobak & Art V. Zee \*  
 Shauna T. Lee \*  
 Billy Daniel Lewis \*  
 Perry A. Little >  
 Patricia Logan-Ali \*  
 Jimmy Loo \*  
 Latoya Love  
 James I. Lucas  
 Joybelle F. Malcolm \*  
 Theresa Manns \*  
 Maritza Martinez  
 Charlesetta L. McGill \*  
 Kimberly McLurkin >  
 Fredine W. McNeal >  
 Barbara Mebane  
 Beverly A. Meeks \*  
 Rita H. Miller \*  
 Tyrone & Veronia Monro \*  
 Juanita & Kevin Montgomery >  
 Harriett Moody  
 Elizabeth Simmons Moses  
 Glenda Mosley  
 Rose & Michael Moya \*  
 Mr. Savitt & Ms. Neely >  
 Veronica C. Obodo-Eckblad >  
 Sheba Owens  
 Gemma & Toye Oyewole #  
 James Paige \*  
 Willie Pearson & Cheryl Leggon-Pearson ^  
 Brenda J. Peters ^  
 Angela Peterson  
 Regina A. Petty %  
 DJuana & J. Luke Pittman %  
 Rosalind Prescott  
 Afrika Ray %  
 Freda Reed  
 Ray & Carment Richardson  
 Deborah A. Risper >  
 Dawnelle & Howard O. Robinson  
 Jan L. Robinson %  
 Denise Billye Sanders \*  
 David Satcher #  
 Stacey Scales  
 Veronica & Roy Seivwright \*  
 Pearl D. White & Karen R. Sharp  
 Janet T. Sherman >  
 Joanne Carr Shypula %  
 Shirley & Nathaniel Simmons \*  
 Zenobia & Roland Smith \*  
 Mark Anthony Sommerville \*  
 Abdul Shaheed Soudan  
 Donna Twisdale & Kendall Sprott #  
 Alieze & Douglas Stallworth >  
 Melvin T. & Patricia L. Stith \*  
 Yvette & Michael Sutton #  
 Mia M. Thacker \*  
 Dane & Zina Thomas %  
 Janet & Samme Thompson >  
 Jill R. Triplett \*  
 Darlene & Larry Triplett #  
 Brenda Temple & Knox W. Tull, Jr. \*  
 James & Janice Turner #  
 Robert V. Veiga \*  
 Teresa Walters >  
 Victoria Motley Washington >  
 Stephen & Ann Whatley #  
 Ezra J. White  
 Ann C. Williams & David J. Stewart #  
 Darrin Lavell Williams >  
 Edward Williams #  
 Johnathan & Barbara Williams >  
 Marla Williams %  
 Tuwanda R. Williams & Anthony M. Williams %  
 Brent L. Wilson \*  
 Gerald & Carol Wilson  
 Sharon G. Wilson  
 Susan Holmes Winfield #  
 Barbara J. Wooten \*  
 Susan Wright  
 Lenn Wyche  
 Alma L. Yarborough \*  
 Michael Essex Young \*

**LEGEND**

- \* **Century Club**  
\$100-\$249 †
- > **Second Century Club**  
\$250-\$499
- % **Founders Club**  
\$500-\$999
- # **President's Society**  
\$1,000-\$9,999
- ^ **Nellie Brewer Render Society**  
\$10,000-\$49,999
- ~ **Trustee Leadership Circle**  
\$50,000 and up
- True Blue Society**  
Names in blue have given for five or more consecutive years.
- † Deceased

Catherine R. & Joel Youngblood %

**Friends**

Anonymous (1)  
 Raven Thomas & Zaid Abdul-Aleem \*  
 Majida Abdul-Karim  
 Makola Abdullah  
 Tear Abney  
 Tommy O. Abney \*  
 Loretta Abrams >  
 Ann C. Adams & Charles F. Bogar  
 Brianna A. Adams  
 Rodney & Michelle Adkins #  
 Elma Adkisson  
 Victoria Agostini \*  
 Kendra S. Albert >  
 Alexandru Aleman >  
 Charles L. Alexander \*  
 Michelle L. Allen  
 Shelley Allen  
 Judith H. Allison \*  
 Lisa J. Alloway \*  
 Michael Alterman \*  
 Lisa M. Amato \*  
 Anthony M. Ames >  
 Paula Stephan Amis \*  
 Rashesha Amon  
 Lauren Amos & Tyler Clayton ~  
 Margaret Anadu #  
 Carol Anderson \*  
 Curtis E. Anderson >  
 Jon Anderson #  
 Phyllis Sawyer Anderson, C'81 & Kevin O. Anderson #  
 O. Roger Anderson #  
 Ron Andrews \*  
 Asari Anigololu  
 Michele Ansbacher \*  
 Eric Antonio \*  
 Jennie Apter  
 Vinod S. Aravind #  
 Jenna Archer  
 Zyah Archibald  
 John Archiel  
 Stephanie Armistead >  
 Thomas Armstrong \*  
 Valerie Gale Armstrong >  
 Cameron Arzen  
 Barbara & Theodore Aronson ~  
 Jennifer Arthur \*  
 Schaniqua Ash  
 Ilham Askia #  
 Stacy Hering Astor #  
 Jane Martin Atkinson \*  
 Kay Augustine  
 Kelli Austin  
 Willie H. Austin  
 Earl Avery %  
 Juliana C. Avery  
 Efrat Avigdor #  
 Caryn Aviv >  
 Cherie Aviv ~  
 Athena Ayers \*  
 Lori Bacigalupi \*  
 Alejandro Baez-Sacasa #  
 Latricia Baham >

Bob Bailey #  
James & Charlain Bailey #  
Maecher Bailey #  
Mary J. Bailey  
Phyllis D. Bailey >  
Tiffany Bailey #  
Bernard Baker  
David R. Baker \*  
Lee D. Baker #  
Janet Balej >  
Candace Bandoian \*  
Shannon Morris Banks \*  
Ramona Bankston  
Rachel Baranco-Strawn \*  
Risa Barash-Dilorenzo \*  
Raymond Barbosa #  
Barbara Barbour \*  
Lester Barclay %  
Heidi L. Barham \*  
Mary J. & James R. Barker >  
Trenton D. Barnes  
Katherine Barnett & Jesse Maxwell ^  
Sarah M. Barnett ^  
Sue Barnum  
Brian Baron  
Valerie Barr \*  
Anya Barrett \*  
Greg Barrett  
Holly Barrios-Gayman >  
Elishvea Basseri #  
Ekpedeme Bassey >  
Lynette H. Batiste \*  
Virginia P. Baxt #  
Marie Beam #  
Janie & Sterling Beasley \*  
Walter C. Beauford  
Edward Becker #  
Michael Beers %  
Nona Sue Beidleman  
Adolphus Belk \*  
Linda F. Bell  
Miji Bell  
Shawnte Bell \*  
Andrea Benavides  
Victoria McElhaney Benedict #  
Jarrod Benjamin \*  
Sandra L. Benjamin \*  
Angela Thi Bennett \*  
Nancy Benninger \*  
Darius Benton  
Natasha & Nathaniel Bergson-Michelson  
Ariana Berkowitz >  
Girdie L. Bernard  
Mary D. Bernard  
Richard Bernstein ~  
Daina Ramey Berry #  
Michal Bethea  
Joneen & Ray Betler #  
Tawanda Beverly >  
Jonathan Bialek \*  
Bruce & Jeannie Biewald \*  
Sherry Billings >  
Anne Birkam \*  
Sally A. Bishko \*  
Janette Blackburn \*  
Liz Blake #  
Michael Blakey #  
Sharla Blanz %  
Marcus Blash \*  
Sandra Blau \*  
Laquita Blockson  
Amy Bloom #  
Lincoln P. Bloomfield \*  
Marla Blow #  
June A. Blue  
Anna Boarini  
Lora Boder \*  
Alexis Boehmler %  
Elizabeth Boehmler %  
Lowery Bogee \*  
Lewis P. Bohler \*  
Albert Bolden \*  
A. Lynn Bolles #  
Michele Bonan  
Richard Bonifazi  
Amanda K. Borden \*  
Bill & Terri Borden #  
David A. Bordow \*  
Tamra Boren  
Peterson Bosquet >  
Keith D. Bostick \*  
Nancy Leamy Bowden  
Thomas Bowen \*  
Sylvia & Robert Bozeman \*  
Kathy Bradley-Wells \*  
Sean Bradwell & Nicole Eversley-Bradwell \*  
Alyce Brady  
Beauty Bragg \*  
Dean Anthony Brazier \*  
Vicki L. Breaux \*  
Thomas Brewington \*  
Elizabeth Brey %  
Lisa & Charlie Brey \*  
John C. Briggs \*  
Stephanie & Robert Brinkerhoff \*  
Brian E. Broadwater \*  
Vivian C. Brocard \*  
Mary R. Brock & John F. Brock ~  
Kathleen Brookfield #  
Patricia Brooks \*  
R. Sevena & Nathaniel Brooks %  
Alvia Brown #  
Andrea Maria Brown \*  
Barbara Brown %  
Derrick Brown  
Elizabeth & Howard B. Brown, Jr. #  
Jeff D. Brown >  
John & Rosemary Brown ~  
Joi Brown  
Kim Stewart Brown  
Lawrence T. Brown  
Parris M. Brown  
Delois Brown-Daniels  
Chad Browning #  
Andrea Barnwell Brownlee, C'93 & Edward L. Brownlee #  
Barbara A. Bruner \*  
Charles E. Bryant \*  
Gloria & Frank Bryant, Jr. >†  
Mabel Bryant \*  
Frankie & Calvin Bryson  
Bernadette Bullock  
Lucinda W. Bunnen #  
Meghan Burk  
LeVar Burk  
Melissa Burkhart \*  
Anthony Burley \*  
Carol & Eugene Burnett >  
Charisse Burns  
Veronica Burt  
Angela Burt-Murray >  
Alison & Tracy Burton  
Ruthie Burton \*  
Walter Burwell \*  
Elizabeth Byce \*  
Carlton M. Byrd  
John Byrne #  
Laura Byrne  
Monique Caesar  
Wendy Cai #  
Loretha Marie Cain  
Louis Cain ^  
Walter & Sarah Calhoun >  
Rose Cali #  
John F. Callahan #  
Curtis A. Calloway #  
Antony Calvert \*  
Kathleen Caminiti \*  
Garikai Campbell #  
Mary S. & George Campbell ^  
Karrie Campbell \*  
Kuzaliwa Campbell \*  
Makini Campbell \*  
Marquetia Campbell \*  
Walter S. Campbell  
Sharon & Chuck Cape \*  
Thomas A. Cargill  
Deloris Carhee  
Joseph Selvin Carlos \*  
Barbara S Carr  
Linda Carr \*  
Youlanda C. Carr  
Margaret Anne & Paul Best  
Ebony Boyce Carter \*  
LaVerne Carter \*  
Bonnie S. Carter & Michael L. Carter ^  
William L. Carter \*  
Stacey Carver #  
Laurie Casaday #  
Jessica Case ~  
Julie J. Cash #  
Kelly Cass-White  
Krissa Cavouras  
Devin M. Cecere \*  
Charles & Kendall C. Cephas >  
Lauren Cerand >  
Jennifer Chacon-Maloney \*  
Mary P. Chaffield \*  
Herb Chatman \*  
Jean Cheever ^  
Abraham Chen >  
Karin Chenoweth  
Jennie L. Cherry #  
Sidney Gause Childress #  
Stan & Karen Chism ~  
Kareem Christian  
Ollie G. Christian %  
Lisa Churchfield ~  
Alison Cienza %  
Allison Clark #  
Christin J. Clark \*  
Elizabeth Minor Clark #  
Johnnie & Charles E. Clark >  
Margaret M. Clark \*  
Onjalique Clark  
Reginald J. Clark #  
Robin Dawn Clark >  
Rosa Lee & George A. Clark, Jr. >  
Kelli Austin Clarkson  
Anne Clauss \*  
Sharon V. Clayton \*  
Marcie Cleary #  
Alberta C. Clement  
Elizabeth M. & Arthur J. Clement #  
Deborah Clemmensen \*  
Brienne L. Coates \*  
Dale Mason Cochran ^  
Margaret Cochran  
Dorothy Cockrell \*  
Nathan Cody  
Lisa Coetzee >  
Caitly Cogdell %  
Jeffrey Cohen #  
Alexis Colander \*  
Brenda Bethune Colbert  
Caretha Coleman #  
Lisa Coleman #  
Charlynn Coley \*  
Lisa Collett #  
Deborah & William Collette \*  
Cheryl Collier  
Conra Lette Gandy Collier %  
Scott Collier #  
Garland Q. Collier  
Sharon & Clifton Collier #  
Gail Collier-Glover #  
Claire Collins  
Meg Columbia-Walsh \*  
Julius V. Combs #†  
Jennifer Comparoni %  
Christopher Conley  
Raymond Connell >  
Ross Connelly \*  
Kenneth Cook \*  
T. Coombs \*  
Ernest Cooper  
Gwendolyn Cooper  
Jo Renee Cooper  
Katherine Cooper  
Sandra Cooper \*  
George R. Cooter \*  
Linda L. Copeland >  
Renee L. Copfer ^  
Lesley Cordero \*  
Monica & Patrick Corman >  
David & Lisa Combrooks >  
Mariama Cosey  
Daniel Cox %  
Rebecca Craft #  
Eric P. Crafter  
Ann W. Cramer \*  
Henriette Cramer  
Renee A. Crichlow #  
Michelle Cromwell \*  
Steven Crowley  
William V. Croyle \*  
Selena Cufte \*  
Diane Culbert #  
Angela Denise Cunningham \*  
Ann & James Curry \*  
Christel & Barry C. Curtis %  
Judith & Rogerio Custodio \*  
Keith A. Cutler \*  
Ruth Czarnacki-Lichstein  
Cornelia Dalton  
Mark Daly \*  
Kathryn Dame \*  
Annie O. Dancy \*  
Uzi Daniel \*  
Cathy R. Daniels & Walter R. Allen ^  
Valerie Daniels-Carter #  
Michelle Danley  
Hal Daume, III \*  
Author Davenport  
Amanda Jo Davis \*  
Daphne D. Davis  
Felicia Davis \*  
Katesa C. Davis \*  
Natarsha Davis \*  
Paulette W. Davis  
Myrtle & Robert L. Davis %  
Hillis Dwight Davis, Jr. %  
Cari K. Dawson #  
Sherrie L. Day \*  
Gordon De Jong %  
Patti Deanes  
Michael R. Decourcy  
J. Claude Deering  
Louis Defreitas \*  
Alix C. Dejean \*  
Carolyn Denard  
Anais Dersimonian \*  
Christine Devries #  
Mary Elizabeth DeWaters #  
Terra Dewes #  
Marie-Elise Diamond \*  
Brooke Dickson \*  
Ton Dieker #  
Elaine & Shep Dinos \*  
Anne Dintino  
Janice Dixon \*  
Regina A. Dixon \*  
Kathryn V. Dixon %  
Nancy Doig  
Nicholas Doiron %  
Michelle Domingue  
Sean H. Donahue  
Jodine Dorce  
Alex Dorsey %  
Brian Dorsey \*  
Marian M. Dossou  
Sonati Dossou  
Terri Douglas \*  
Veronica W. Douglas  
Jeanine Downie #  
Kimberly Drew  
Dionte & Quadracos B. Driskell  
Lance Drucker \*  
Ivy D. Dudley  
Charles T. Duffy \*  
Katrina Duffy  
Sharon A. Dumas \*  
Bernie Dunson %  
Nicole R. Dupree \*  
Melissa & Bob Duran ^  
Melinda Burr >  
Amy S. Durrell #  
William Durrett #  
Thomas Dyer  
Marcus Eagan >  
Barbara Earnest %  
Chuck F. Easley  
LeeAnn Easterlin >  
Ruth Economou #  
Brooke J. & Roderick E. Edmond %  
Johnny L. Edwards \*  
Gerasimos Eftimiatis #  
Sarah Eisner ^  
Nathalie Ejiogu-Smart \*  
Merrill Lynn Elam \*  
Donna F. Eldridge & Bernice S. Duckrow \*  
Lois Eflman #  
Dallas Elgin \*  
Brinille E. Ellis %  
John E. Ellis %  
Marc Ellis \*  
Shannon Ellis >  
Larry & Sue Ellision >  
Amy Ellis-Simon #  
Sybil Eng #  
Douglas & Maureen Ericson #  
Isabela Espadas Barros Leal  
Alfreda B. Evans  
Billy Joe Evans \*  
Katharine C. Evans >  
Michele Evard \*  
London Everett & Kevin Womack #  
John Falco #  
Amy Louise Fallon \*  
Karin Fangman \*  
Alvin Fanning  
Corinne Faria \*  
Dana Farrakhan %  
Jelani Favors  
Amanda Fehlbaum  
Shamiram Feinglass #  
Amanda Jo Fernandez-Clowry >  
Elizabeth Ferris #  
Christine Fiorello  
Chiquita Collins Fisher \*  
Rebecca Fisher >  
Thomas & Elizabeth Fisher-York ^  
Cameron Fletcher \*  
Brett Fogel  
Thomas Foley >  
Judith Foosaner ~  
Mary & Conrad L. Forbes, Jr. \*  
Ronald Forchheimer #  
Chelsea H. Ford  
Karen D. Ford \*  
Margaret Foreman \*  
Eric Foster  
Runi Foster \*  
Lisa M. Fowlkes  
Salvatore Joseph Franchino  
Ann & Dan Frazier #  
Tiffany Freel #  
Lae Freeman  
Shirley Freeman \*  
Adam L. Frey >  
Catherine Frey #  
James Frey %  
Danielle Friedland \*  
Diane E. Fuller >  
Amy Fusco #  
Mrs. Carol M. & Mr. Jeffrey S. Gaines  
Dorothy M. Gaines \*  
Pamela R. Galloway >  
Mary Gambe \*  
Margaret F. Gamble  
Pankaj & Chhanda L. Ganguly %  
Rouanna Garden \*  
Faith Garlington >  
Barbara & Dick Garlitz \*  
Michele Garren >  
A'donna Garrett \*  
Faye Gary %  
Alicia Garza #  
Haitham Gasim  
Treneisha Jones Gaston  
Helene Gayle  
Milton Gaylord  
Kevin Gerli \*  
Anne Germanacos ~  
Anthony Gethers #  
Denise Giacomozzi #  
Rachel M. Giannini %  
LeShanda Gibbs  
David E. Gibson #  
Laticia Abena Gibson  
Sara Gibson \*  
Susan Gibson \*  
Walter & Pamela Gibson >  
Walter W. Gibson  
Mikee Gildea \*  
Wendy D. Gilleland \*  
Ben Gillig \*  
Michael Gilligan \*  
Corey Gillis  
Priscilla B. Glass  
Thelma Mumford Glover \*  
Thelma Golden #  
Mr. Alan & Mrs. Barbara Goldenberg \*  
Trudie Yanuck Goldstein >  
Michael & Mary E. Gomez #  
Kelly Gonter  
Jack Gordon  
Joseph Gordon >  
La Vonne Gordon \*  
Rosa Gordon #  
Chante Gosha  
Valerie J. & James Graham \*  
Stacy Graham-Hunt  
Raena Granberry  
Curtis M. Graves \*  
Jason Gray \*  
Anita M. Green \*  
Bessie M. Green  
Geneva Green #  
Gina & Michael Green \*  
Lloyd Green  
Marguerite J. Green  
Nyesha K. Green \*  
David Greenberg \*  
Gregory Greene >  
Tiffini Greene >  
Diantha Greenidge  
Gina Greer \*  
Deborah Grier  
Wanda Griffin #  
Abigail Grigsby  
Kelly L. Grimes  
John Griswold \*  
Shelly Grossman  
Shania & Ben Grubbs #  
Jessica Guan  
Karen Gulliver %  
Agnes Gund ~  
Kevin Guy %  
Natiba Guy  
Christina Haaverson #  
Adam Haber >  
Suzanne Haerther \*  
Carrie Hahnel \*  
Susan L. Haigh %  
Brian Hairston >  
Mario D. Hairston  
Patricia B. Hairston \*  
Michael Hale  
Nirmada Hall & Gairy F. Hall \*  
Stephen & Pamela Hall ^  
Kim Hall-Brisco  
Michelle Hallerdin \*  
Carol L. Hamilton #  
Ruth E. Hammond #  
Paul Hancock ^  
Allison L. Handler >  
Becca Haque \*  
Avery L. Harden  
Willie Hardin \*  
Dorian A. Harding-Morick \*  
Lewis Hargett \*  
Patricia Hargrove \*  
Greg J. Harmon  
Cheryl A. Harper  
Ada Harrigan \*  
Alfreda Talton Harris %  
Angel Harris \*  
Carole W. Harris \*  
Dwayne Harris #  
Eddie Harris \*  
Khalilah Harris  
Margaret Harris  
Rebecca M. Harris  
Robert R. Harris  
Stayce Harris \*  
April Hart \*  
Stephanie Hart \*  
Steven Hartstein \*  
Karen Hatch  
Julia H. Hawgood #  
Cameron Hawkins  
Robert D. Hawkins  
Happy Gayton Hawn #  
Clifford & Jenelyn Haye \*  
Aundre Hayes #  
Reiji P. Hayes ~  
Virginia L. Hayes  
Barbara Hayman \*  
Kimberly Griffin Haynes >  
Arthur Hayward %  
Timothy L. Healy \*  
Celeste Hearn \*  
Karen Helgeland  
Karen Helgers >  
James L. Henderson \*  
Jennifer Henn %  
John S. Henry \*  
Norman Herbert \*  
Brenda Herrington \*  
Catherine Herrschold \*  
Rachel E. Herschman >  
Anne C. Hicks >  
Darryl Hicks \*  
Gwen Hicks  
Nichomi Higgins %  
Mark Highland >  
Courtney Hill  
Mollie A. Hill & Marshall I. Hill, Sr. \*

Shawn V. Hill \*  
 Vanentine Hill #  
 Walter J. Hill >  
 Joyce Richardson Hince >  
 Mildred B. Hines #  
 Marsha Hirano-Nakanishi \*  
 Thehbia Hiwot \*  
 Lori Hobbs >  
 Anna Hobgood \*  
 Alison Hoehn >  
 John R. Hoffman >  
 Ryan L. Hoffman \*  
 Jenelle Holmes %  
 Keon Holmes #  
 Michael Holmes \*  
 Richard L. Holmes >  
 Michiko Honda-Truong %  
 Roslind C. Hooper \*  
 Anne R. & Alton Hornsby, Jr. %†  
 Sarah Hough \*  
 Carole & Seawadon Houston \*  
 Samantha Houston >  
 Bernard Howard >  
 William C. Hromadka %  
 Lan Hu \*  
 Marisol Hubbard  
 Charles T. Huddleston >  
 Gwendolyn D. Hudson \*  
 Roy D. Hudson >  
 Tom C. Hudson  
 Helen Hull %  
 Margaret L. Hunter \*  
 Rebecca A. Huntington %  
 Mary Ann Huntley  
 Sarah A. Husk  
 Adon Hwang #  
 Inga Wilson Hyde  
 Carley Hydusik \*  
 Sarah M. Iams \*  
 John Ikenberry >  
 Anissa Ince  
 Marguerite C. Ingram #  
 Phyllis Irbby-Downing \*  
 LaMarva Ivory  
 Krystin Jack >  
 Eddie Jackson  
 Hatti K. Jackson \*  
 Henry T. Jackson  
 Jacqueline Jackson  
 LaTonya Jackson  
 Pearlle Jackson \*  
 Rhett Jackson  
 Samuel L. Jackson ~  
 Brett Jacobsen #  
 Barbara L. James #  
 Karen & Jeff Jaycox \*  
 Honoree Jeffers %  
 George L. Jeffries \*†  
 Marion Jerks #  
 Christopher Jett  
 Author J. Johnson  
 Cleveland Johnson \*  
 Dana L. Johnson  
 Darryl Johnson \*  
 Gregory L. & Lyla Johnson #  
 Joseph Johnson  
 Kelli Johnson  
 Pamela L. Johnson  
 Patricia Johnson  
 Rameses Johnson #  
 Robert Johnson  
 Rose & Robert L. Johnson #  
 Sarah E. Johnson ^  
 Waldo E. Johnson \*  
 Zelda Johnson  
 Alecia Jones  
 Blake N. Jones \*  
 Cary Darnell Jones  
 Dawn F. Jones  
 Edward Jones \*  
 Ingrid Saunders Jones %  
 Jaquetta Jones  
 Jenny Lee Jones \*  
 Lillian Jones >  
 Barbara & Mack H. Jones #  
 Rhys Price Jones \*  
 Sandra Jones \*  
 Stephanie Love Jones \*  
 Tamara Jones  
 Aurelia Jones-Smith \*  
 Tina Jordan #  
 Pamela & Henry (Hank) Joseph ~  
 Patrick L. Joseph \*

Catherine Joyce >  
 Kimberly Joyce  
 Ted Justiss #  
 Jana Kadden  
 Carolyn Kadel \*  
 Dorianne Kalish \*  
 Julie Kamps  
 Chaplain Cole Kanpper \*  
 Brittany Kanuck \*  
 Li Kao #  
 Rebecca Karberg  
 Martha L. Karsh ~  
 Lizzie Katz \*  
 Mohamed J. Kaykay  
 Diane Keefe & John Levin #  
 John Keene >  
 Linda Keene #  
 Lynn Keeyes \*  
 Mia Ruth Keeyes >  
 Leslie Kelley \*  
 Linda Kelley  
 Bernard Kelly \*  
 Nannerl & Robert Keohane ^  
 Karla Kerlin  
 Lyne M. Kerr  
 Stewart Ketcham  
 Vinnessa Key \*  
 Gina Kim  
 Brenda King \*  
 Diana King ~†  
 Patricia King  
 Stephanie King \*  
 William P. King #  
 Leslie & Andrea Kingslow #  
 Damaris Kirchofer #  
 Peter Klivans #  
 Jill Kneerim #  
 Ashley B. Knight  
 Tianna J. Knight  
 Sabrina Ko \*  
 Sean Koenig \*  
 Mira Koplovsky  
 Tatiana Koresky #  
 Maggie Kottke >  
 Francesca Kress \*  
 Cynthia Krohn  
 Karen L. Kunkler \*  
 Ana K. Lam  
 Bonnie J. Lambeth \*  
 Ronny Lancaster %  
 Janice Landry >  
 Deforia Lane %  
 Barbara & Tom Larkin \*  
 Henrietta & Sam Lasiter  
 Lekeshia Law >  
 Sandra Leckband %  
 Darryl Branch & Johnnie Lee ^  
 Kendra L. Lee >  
 Min Jin Lee #  
 Steven Lee & Rosemary Abriam >  
 Wilbur Melton Lee \*  
 Jaunt Lefkowitz \*  
 Cheryl & Willie Pearson ^  
 Sarah Lemieux \*  
 Leslie Lemonick %  
 Joyce M. Leonard  
 Antonia J. Leroy  
 Sarah Davis Letts \*  
 Marc Levin  
 Aron Levine #  
 Elizabeth P. Levine \*  
 Lisa Levy ^  
 Audrey Lewis  
 David C. Lewis \*  
 Gwendolyn Lewis  
 Joyce E. Lewis #  
 Shu Li \*  
 Brooke Libby  
 Henry Lieberum %  
 Melissa Vital Liggans  
 Damon Lindelof #  
 Marsha Bland Little  
 George Loening ^  
 Guy T. Logan ~  
 Kathleen Logan ^  
 Thomas Lombardi  
 Eric J. Longan \*  
 Verta W. Looper  
 Gabrielle Loperfido  
 Dawn Lord  
 Patricia & George Lottier >  
 Bobby L. Lovett %  
 Jon & Joyce Lowe \*

Yolanda Lowe \*  
 Candace Lucas \*  
 Marisa Brown Ludwig \*  
 Margaret MacRae %  
 Mabel Lusengo  
 Tondra & Jeffrey Lynford >  
 Hana H. Ma \*  
 Kimberly MacKay #  
 Margaret MacRae \*  
 Sharon Macy \*  
 Juliette Madison #  
 Mark P. Maguire #  
 Nancy M. Maignan >  
 Charlye Majett %  
 Lanisha Makle-Ridley  
 Albert E. Manley #†  
 Anitra Manning \*  
 Robert S. Manning #  
 Ana Marasovic \*  
 Elizabeth & Troy Mardesen %  
 Dan Marion  
 Joanna Mark  
 Catherine C. Marron ^  
 Johnny Martin \*  
 Marchant Martin %  
 Monica L. Martin \*  
 Ronald Dean Martin %  
 Michael Martineau  
 Elizabeth Upjohn Mason %  
 Michelle M. Massey  
 Stephen Maxwell  
 Bethany Mayer ~  
 T. R. Mayes  
 Gwendolyn M. Mayo  
 Kelly J. McAleer  
 Jacqueline & Robert H. McCall %  
 Reid McCalliter >  
 Jo Ann McClinton >  
 Jacqueline R. Bazy & Morris  
 McDaniel >  
 Allen & Sally McDaniel >  
 Trevy McDonald  
 Chastity McFarlan #  
 Lowri M. Howard McGowan  
 Terri McGowan  
 Phillip McHarris  
 Margaret V. McIntosh \*  
 John J. Mckey \*  
 Matt McKillop \*  
 Harry McMackin \*  
 Marjorie & Marc McMorris ~  
 Francine McNairy \*  
 Melissa McNeal %  
 Cara Meade #  
 Wendy Tepper Melton  
 Rita M. Mertens \*  
 Jake Metzler >  
 Johnny Williams Meza \*  
 Bernadette Michael >  
 John M. Michael  
 Pamela J. Middleton \*  
 Gregory & Cathy Lewis \*  
 Abja Midha  
 Giuliana Milanese  
 Sabra Waldfoegel & Clark Miller #  
 Josephine S. Miller >  
 Melanie Miller \*  
 Melissa E. Miller  
 Shakema C. Miller  
 Regina M. Mills  
 Doug Mims \*  
 Amie Miner \*  
 Jerra Mitchell  
 Ramit Mizrahi  
 Marie Mockett \*  
 Austine Model >  
 Helen Mohr ^  
 Jovita Moore #  
 Gary & Kelly Moore ~  
 Kenny Moore  
 Kimberly N. Moore \*  
 Thais G. Moore ^  
 Paulette E. Moore-Akonnor \*  
 Robert A. Moorhouse  
 Elizabeth Moraff %  
 Jennifer Morgan \*  
 Mae T. Morgan  
 Michael Morgan  
 Shawne Morgan  
 Mr. Aldon & Mrs. Kim Morris ^  
 Debra G. Morris & Gregory K.  
 Morris #

Howard Morris & Nancy Balbirer  
 %  
 Mary Ann Morris & Jim Benedict \*  
 Steve Morris  
 Jordan M. Mosby  
 Keith & Cherita Moss \*  
 Thelma & David Moss  
 Cara Moyer-Duncan  
 Dan Murphy >  
 John Murray  
 David E. Myles \*  
 Bismarck Myrick \*  
 Anoush Najarian \*  
 John & Carole Nannes \*  
 Carrie Napier-Goode  
 Clevis Natera >  
 Eric Ndelo \*  
 Alondra Nelson #  
 Robert Nelson \*  
 Donna L. Terry & Robert R.  
 Newsome #  
 Deborah Newsome-Smith #  
 Mary Newton \*  
 Kelvin Ng \*  
 Shepard Andrews Nicole %  
 Heather-Leigh Owens Nies  
 Alexandra Nisita #  
 Eric Noreen  
 Valerie Norfleet  
 Gwendolyn & Peter Norton ~  
 Ronald Nurwisa  
 Tracy Nutall %  
 Ojo Nwabara \*  
 Bonita R. O'Banion  
 Hannah Oberman-Breindel  
 K. Henry O'Brien #  
 Joyce Oda-Story %  
 Kate Odell  
 Norman Oder %  
 Yvonne Oliver %  
 Catherine Olukotun #  
 Wendell R. & Helen O'Neal \*  
 Janet C. Onishi #  
 Jeff A. Ordover  
 Alex Orquiza %  
 Erin Ostrander \*  
 Cam Owen \*  
 Michael L. Owens \*  
 Dana K. Pace ^  
 Deborah B. Pafel \*  
 Carlos Pagaoga %  
 Sally Dean Paideia >  
 Jennifer Paine \*  
 Nell I. Painter #  
 Neal Palmer \*  
 Galen Panger \*  
 Carolyn J. Pannell \*  
 Michele Papotto \*  
 Johnny & Ann Parham #  
 Rozelia Park \*  
 Jill N. Parker \*  
 W. McClain Parker \*  
 Australia Brown Parks #  
 Jeffrey Parks #  
 Elizabeth Parrington \*  
 Shannon Parris  
 Graham T. Pash  
 Amy Passingham ^  
 Marie Patrick %  
 Helen & John Patton >  
 T. Alan Payne ~  
 Zelma A. Payne \*  
 Lindon Pearson  
 DeNedra C. Peasant  
 Nicholas & Fabiana Pellicani ~  
 Claudia L. Pena  
 Greta Peoples #  
 Arthur & Margaret Peponis #  
 Kim Perkins  
 Shanti M. Perkins \*  
 Patricia Perlmutter >  
 Danielle M. Perry \*  
 Joan Peters \*  
 Carole Petersen \*  
 Elspeth Petersen  
 Jules Petrarca >  
 Tawana Petty  
 Shelley Phillips \*  
 Zhalah Phillips  
 William H. Pillow \*  
 Terri Pina %  
 Susan Piper  
 Rhea M. Pitre \*

David Pitts \*  
 Jason A. Pitts  
 Nancy Pollak \*  
 Danielle Pollard  
 Rachelle Pollard  
 Stephanie & Ronald Pollock >  
 Richard Powers #  
 Jane Powers Weldon \*  
 Reginald Preppet \*  
 Claudel Pressa \*  
 James J. Prestage \*  
 Eric Preston \*  
 Jennifer Preston  
 Barbara Preuss \*  
 Anna Maria Price \*  
 Glenda D. Price #  
 Linda W. Prine \*  
 Sandra Pringle \*  
 Diane & Dennis Proctor \*  
 Monique Pryor \*  
 Linda Puckette \*  
 Frances A. Pudlewski >  
 Frederick D. Pugh >  
 Christina Purdy \*  
 Samantha Purnell >  
 Steven Quirk \*  
 Perry Radford  
 Sylvia Radford #  
 Mr. & Mrs. B.D. Radhakrishnan >  
 Marilyn Ramirez  
 Jaydeep Ranade ~  
 Madlen Read %  
 Geetha Kayya Minama Reddy \*  
 Darrell Reed \*  
 Dorothy Jackson Reed  
 David L. Reeves \*  
 John Regutti %  
 Catherine Reid  
 Eric Reid  
 Cindy Reilly \*  
 Wendell & Mary Reilly ~  
 Jennifer Reyes  
 Jean Reynolds %  
 Juliette Rhodes-Cummings \*  
 Robert B. Rice #  
 Rhonda Richard \*  
 Debbie R. Richards  
 LaLona Richards  
 Lee S. Richardson  
 Jeannette C. Richmond  
 Oliver Richmond III \*  
 Kelly Rickey \*  
 Joycia C. Ricks \*  
 Charles J. Rieger \*  
 Regine Rigal #  
 Sandy & Bob Righter >  
 Nneka Rimmer #  
 Janice Ringstaff  
 Andrew S. Robbins \*  
 Gusanita Roberson  
 Mark & Christy Roberts #  
 Karen Robinette \*  
 Hayden Robinson ^  
 James D. Robinson #  
 John D. Robinson >†  
 Reginald Robinson %  
 Vicki Robinson >  
 Pamela A. Roby %  
 Keir Rocha  
 Susan C. & David Rockefeller, Jr. ~  
 Valerie Rockefeller ^  
 Martin W. Rodgers %  
 Ria Rodney  
 Ann Roessner #  
 Barbara A. Rogers  
 Charlene Rogers ^  
 India B. Rogers-Shepp  
 Katherine Rollag \*  
 Erlinda Rolls \*  
 Ms. Irene Romero & Mr. Barry  
 Babok #  
 Jennifer Romich  
 Carol A. Rose  
 Jacob A. Rose  
 Nathaniel Rosenblatt >  
 Amy Kaplan Rosenow %  
 Susan J. Ross \*  
 Jane A. Rothchild  
 Jessica Rourk #  
 Kowana Rowland \*  
 Makara Jackson Rumley, C'98 &  
 Robert J. Rumley, III  
 Sonya C. Rush \*

**LEGEND**

- \* **Century Club**  
\$100-\$249 †
- > **Second Century Club**  
\$250-\$499
- % **Founders Club**  
\$500-\$999
- # **President's Society**  
\$1,000-\$9,999
- ^ **Nellie Brewer Render Society**  
\$10,000-\$49,999
- ~ **Trustee Leadership Circle**  
\$50,000 and up
- True Blue Society**  
Names in blue have given for five or more consecutive years.
- † Deceased

Lovette T. & Michael B. Russell ^  
 Robert Russell  
 Herman J. & Sylvia Russell ^  
 Baruch I. Saeed #  
 Bettye L. Sain \*  
 Alyssa Sali  
 Joseph Sallustio ^  
 Stephanie Salzman #  
 Jasmine E. Sanchez >  
 Ayo Sanderson Wilson %  
 Deborah Santana #  
 Julia & Christopher Sawyer \*  
 Laura Schaefer %  
 Jacob Schak  
 Anna M. Scheyett  
 Alexandra Schmitt \*  
 Kathleen Schloss  
 Claire Schneberger #  
 Taylor Schulte  
 Jessica N. Schultz \*  
 Billie Sue Schulze >  
 Biba Schutz  
 Nina Schwartz %  
 Arline J. Scott %  
 Carl Scott #  
 Carroll Scott  
 Darius D. Scott  
 Josh Lee Scott %  
 Yolanda Scott %  
 Judith Scott-Clayton #  
 Avis H. Seals \*  
 Sandra Sebastian \*  
 Christine Senne \*  
 Peter Settel  
 Deena Shanker  
 Carolyn J. Sharp >  
 Meltrice Sharp #  
 Michael Shaughnessy  
 Letitia & Charles Shaw \*  
 Nickawanna Shaw >  
 Ora Myles Sheares \*  
 Diane Shelton  
 John & Judy Sherwood #  
 Michelle Shevin %  
 Kirsten W. Shields  
 S. Shillings  
 Jason Shirley \*  
 Evie Shockley \*  
 Aissatou Sidime  
 Marion Silbert #  
 Robert Lawrence Silverman \*  
 Sylvia & Arnold J. Simmons #  
 Stephanie M. Simpson  
 Greta Sims  
 Jarvis Sims >  
 La Mancha Sims #  
 Maxima & David Sims >  
 Alexandra T. Singer ~  
 Kirpal Singh >  
 Tyler Sisitsky  
 Natalie Skinner >  
 Michelle Skorzewski \*  
 Catherine Skrzypek \*  
 Michael Slater >  
 Margot Slosson \*  
 Deborah Small %  
 Ann Smith  
 Burton R. Smith  
 Calvin M. Smith >

Cindi D. Smith  
Destanee Smith \*  
Dolores & Herman Smith \*  
Don A. Smith >  
Dontrice Smith  
Frances N. Smith  
Maxwell Smith \*  
Patty Smith  
Paula M. Smith  
Richard A. Smith #  
Saddie L. Smith >  
Lisa M. Smith-Grady  
Joshua Smith-Tondelli \*  
Magnoria E. Smothers #  
Robert D. Smulian >  
Nicholas Sneed  
Sondra Snowden \*  
Kimberly A. Sobieski \*  
Robert Soffer \*  
Walter R. Somerville, Jr. #  
Eugene Spafford \*  
Jean Gaillard Spaulding #  
Edwina Speights  
Mary Speiser #  
Abe Spence #  
Adam Benjamin Spencer #  
Margaret Beale Spencer #  
Helen L. Sprewer \*  
Sophia Springer %  
Jules St Marie \*  
Christine St. Clare \*  
Derrick Stafford %  
Matthew W. Stagner %  
Sam Stancati #  
Anne T. Stanley \*  
Emily Stanton  
Lisa Stanton \*  
Pamela Stanyard  
Koren Stauffer %  
Larry Steele \*  
Robert D. Steele \*  
Deborah Stehr \*  
Cheryl Stephens \*  
Lee B. Stephens >  
Laurie Stephens-Hunter \*  
Sara Stephenson \*  
Linda Sterling #  
Kim Stevens  
Eva Stodel  
Kevin Stokes  
Sandra Stolte \*  
Janelle Straker \*  
Vivian Doss Street %  
Jasmina Stritof  
Jon Stryker ~  
Stacy Stuart #  
Jocelyn Sturdivant  
Ernie Suggs  
Palmer Sullins #  
Ashley D. Summers  
Steven B. Summers >  
Natalie Sumrow \*  
Maryanne M. Sutton \*  
Cynthia E. Swanson  
Christopher Swinney  
Anne Symonds \*  
Terrill & Denise Tanka \*  
Elvira M. Tate >  
Michael Tate \*  
Stephanie Chase Tate >  
Travis J. Tatum ^  
Kenneth G. Tavares \*  
Alva & Gail Taylor #  
Angela R. Taylor  
Ivy R. Taylor >  
Jann Geyer Taylor \*  
Jerome H. Taylor  
John Taylor \*†  
Judith G. Taylor \*  
Kathie L. Taylor \*  
Louise M. Taylor ~  
Johnny Temple %  
Marc & Margo Tepper %  
Maryann Terrana  
Mark Terra-Salomao  
Myron Terry \*  
Jennifer M. Thayer %  
Deborah Thomas #  
Demond Thomas  
Helen B. Thomas \*  
Kecia M. Thomas \*  
Marsha Thomas  
Tonya L. Thomas

Albert N. Thompson %  
D. Gemayel Thompson  
Georgia E. Thompson \*  
Cheri Tieman \*  
Suranjit Tilakawardane  
Stefan Timmermans \*  
Clara F. Tolbert \*  
Jean Tom #  
Louisa & Richard E. Williams #  
George Torian #  
Cynthia Toth #  
Julia Travis \*  
Joe M. Traylor  
Kathi Traylor #  
J. Ann & Eoin Trevelyan %  
Jeffrey Tribble  
Dolores M. Trimiew  
Wanda & Robert H. Truesdale #  
MeiMei Tuan #  
M. Belinda Tucker >  
Sandra L. Tufts ^  
Terrell Tuggle  
Jonathan Tugman  
Chaton Turner \*  
Kathleen Turner \*  
Jesse Tyson ^  
Arieh A. Ullmann  
Joseph Umeana  
Shameika & Jomal Vailes %  
Leon Valdry  
Kahina Van Dyke #  
Joseph Vanable \*  
Lucy & William Vance #  
Alba VanderBand  
Margaret L. Varadhan ^  
Whitney Vaughn  
Carolyn Veal-Hunter  
Gregorio Venegas  
Carolee D. Vernon \*†  
Nathan Voegeli #  
George Walker & Rudolph  
Chandler #  
Geraldine Walker \*  
Leon Walker \*  
Janelle Wallace \*  
Nakia R. Wallace  
John Wallis #  
John C. Walter \*  
Jennifer Walters \*  
Claire R. Wan \*  
Allison Wang  
Deirdra O. Ward  
Edith C. Warner >  
Dexter Warrior ^  
Deborah Washington \*  
Delores T. Washington  
Pauletta & Denzel Washington ^  
Dianne E. Washington >  
Nodie & Willie J. Washington #  
Deborah Waters  
John F. Watkins & Erin M.  
English \*  
Yelberton R. Watkins %  
Damon Watson  
Gloria P. Watson >  
Andrew J. Webb #  
Keith A. Webb  
Nia P. & Michael S. Webb #  
Taurean Webb \*  
Christopher M. Webber \*  
Isabel G. Webster & Donald G.  
Webster \*  
Carrie M. Weems #  
Lela Weems %  
Olivia M. Weinschank \*  
Cedric Wells  
Hallie Wells >  
Evan Wertheim \*  
Jo Ann Wexler #  
Mary & Edward L. Wheeler #  
Tammy Wheeler  
Jo R. White \*  
Kelly Cass White  
Tiffany Capree White  
Lynn Whitfield  
John Whittemore #  
Matthew & Virginia Wiandt #  
Maggie Wickett  
Elizabeth Wickland \*  
Susan & John F. Wieland, Sr. %  
Isabel & William Wiley >  
Barbara J. Williams  
Carolyn Williams %

Cheryl D. Williams \*  
Coquese L. Williams \*  
Diona Williams  
Gail Carr Williams %  
Gretta L. Williams  
Kimberly D. Williams \*  
Lary & Linda Sue Williams \*  
Perry Williams \*  
Louisa & Richard E. Williams #  
Rita D. Williams \*  
Seretha Williams  
Theodore Williams \*  
Sondra & Mykelti Williamson \*  
LaTanisha Williams-Smith  
Helen Willis  
Blenda Wilson & Louis Fair, Jr. >  
Merinda & Benjamin Wilson >  
Theodore W. Wilson \*  
William S. Wilson >  
Asha Winfield  
Kevin Wising \*  
Ralph Witche  
Chad & Beth Withers #  
Craig Withers \*  
Amanda Wood \*  
Michelynn Woodard \*  
Joycelyn & Edwin C. Woods \*  
Jacqueline Woodson #  
Molly Wright \*  
Margaret P. Wyatt %  
Christina Yancey \*  
Lillian Yielding  
Polly Yen \*  
Pamela Yettou \*  
Brian Yocum %  
Dunbar W. Young  
Jenny Zeller \*  
Blake Zimmerman  
Gina W. Ziyad \*  
Ellen Zucrow

### Newly Established Scholarships

Scholarships that were fully funded and established between the dates of July 1, 2020 – June 30, 2021

### ANNUAL SCHOLARSHIPS

ALEXANDRA SINGER SCHOLARSHIP IN COMPARATIVE WOMEN'S STUDIES AT SPELMAN COLLEGE  
JP Morgan Charitable Giving Fund  
Alexandra T. Singer

BANK OF AMERICA CENTER FOR BLACK ENTREPRENEURSHIP - CONTINUING EDUCATION SCHOLARSHIP  
Bank of America  
Bank of America Foundation

BANK OF AMERICA CENTER OF BLACK ENTREPRENEURSHIP SCHOLARSHIP  
Bank of America  
Bank of America Foundation

BESSEMER TRUST ANNUAL SCHOLARSHIP  
Bessemer Trust Company NJ

CARRIER SPELMAN DUAL DEGREE ENGINEERING PROGRAM SCHOLARSHIP  
Carrier Corporation

COLETTE SMITH ANNUAL SCHOLARSHIP  
Bank of America Charitable Gift Fund  
Catherine Olukotun  
Margot Slosson

COUNCIL & ASSOCIATES SCHOLARSHIP  
Lashonda Council Rogers, C'99

GEORGIA POWER FOUNDATION FINISH LINE SCHOLARSHIP  
Georgia Power Foundation, Inc.

GOLDMAN SACHS PHILANTHROPY SCHOLARSHIPS  
Goldman Sachs Philanthropy Fund

HEALTH CAREERS LIFELINE ANNUAL SCHOLARSHIP  
Janet C. Onishi  
YourCause LLC

IDEAYA BIOSCIENCES/SPELMAN COLLEGE HEALTH SCIENCE AND BIOTECHNOLOGY PROGRAM  
Ideaya Biosciences

MARGARET A. BLACKSHEAR ANNUAL SCHOLARSHIP  
Lillian Blackshear Peay, C'2005

MORGAN STANLEY HBCU SCHOLARS PROGRAM  
Morgan Stanley & Company, Inc.

NAASC LOS ANGELES CHAPTER ANNUAL SCHOLARSHIP  
Los Angeles Chapter, National Alumnae Association of Spelman College

PATRICE HINNANT, C'74 ANNUAL SCHOLARSHIP  
Patrice A. Hinnant, C'74

QUARTERMAN AND KELLER SOCIAL JUSTICE SCHOLARSHIP  
Sarah Eisner  
Fidelity Charitable Gift Fund

RANADE FAMILY FINISH LINE SCHOLARSHIP  
Bank of America Charitable Gift Fund  
Jaydeep Ranade

RICHARD BERNSTEIN ADVISORS (RBA) SCHOLARSHIP  
Richard Bernstein  
Hamilton College

ROBERT AND GAIL EDELSTEIN ANNUAL SCHOLARSHIP  
Robert and Gail Edelstein Foundation, Inc.

SPELMAN ECONOMICS LEGACY SCHOLARSHIP  
Sandile Hlatshwayo, C'2006

TARA BUCKNER & AARON SWAIN BRIGHT FUTURE 2ND GENERATION SCHOLARSHIP  
Tara L. Buckner, C'87 & Aaron Swain

THE GERMANACOS FOUNDATION SCHOLARSHIP  
Anne Germanacos  
The Germanacos Foundation

TRUIST PRESIDENT'S SAFETY NET FUND  
United Way of Tri-State  
The Winston Salem Foundation

UPS - SPELMAN FICKETT DAY UPS Foundation, Inc.

### ENDOWED SCHOLARSHIPS

2020 VISIONARY ENDOWED SCHOLARSHIP  
Janelle P. Baranco, C'2000  
Benevity Community Impact Fund  
Erin Booker Bowman, C'2000  
Alia Sampson Brown, C'2000  
Britt Hogue Bumphus, C'2000  
Joslyn Nicole Witherspoon Davis, C'2000

Aeva Gaymon Doomes, C'2000  
Ayana S. Douglas, C'2000  
Phylicia E. Fant, C'2000  
Nailah Flake-Brown, C'2000  
Goldie K. Gabriel, C'2000  
Omara Harris, C'2000  
Darien Driver Hudson, C'2000  
Joni Bird Jefferson, C'2000  
Fonda D. Martin, C'2000  
Jessica R. Milton, C'2000  
Lauren Copeland N'Namdi, C'2000  
Makia Smith, C'2000  
Chastity Bradley Ware, C'2000  
Robin Lowman White, C'2000  
Nicole Y. Williams, C'2000  
Talitha Daniel Williams, C'2000

ALUMNAE BEHIND THE CAMERA ENDOWED SCHOLARSHIP  
Tai Monique Beauchamp, C'2000  
Traci Bransford Bullock, C'85  
Chayce M. Cheatham, C'2012  
Kristin Dockery, C'96  
Phylicia E. Fant, C'2000  
Goldie K. Gabriel, C'2000  
Kafia D. Haile, C'2002  
Jennifer Renee House, C'2001  
Anika Hawkins Hunt, C'94  
Chiquita Shantel Lockley, C'97  
Elyce Strong Mann, C'93  
Jasmine Renee Mazzyck, C'2013  
Jaunice Silbs McSwain, C'2008  
Iyanna Newborn, C'2005  
Alicia N. Ramsey, C'2008  
Adrienne Camille Smith, C'92  
Tai Life Media LLC

BETHANY MAYER ENDOWED SCHOLARSHIP  
Bethany Mayer  
UBS Donor-Advised Fund  
YourCause LLC

CENTERVIEW PARTNERS ENDOWED SCHOLARSHIP  
Centerview Partners

DIANA KING ENDOWED SCHOLARSHIP FUND FOR FILMMAKING AND FILM  
The Charles and Lucille King Family Foundation  
Goldman Sachs Philanthropy Fund

DREAM THE BOLDEST DREAMS ENDOWED SCHOLARSHIP  
Beverly Colwell Adams, C'74  
LaShanda D. Adams, C'96  
Tirilinda R. Adwator, C'96  
Kimberly Michele Alexander, C'91  
Cynthia A. Allen-Blige, C'96  
Margaret Anadu  
Monica Briggs Anderson, C'91  
Nana, C'98 & Vidal Annan Eric Antonio  
Jennie Apter  
Cecelia Dorene Armstrong, C'92  
Kimberly Nicole Arrindell, C'91  
Jill, C'91 & Kevin Hughes  
Nicole Dore Avery, C'91  
Akilah A. Bac, C'2007  
Terraine L. Bailey, C'91  
Ayana Herbert Baker, C'97  
Lee D. Baker  
Bank of America Charitable Gift Fund  
Donyel Bratton Barber, C'96  
Billie Howard Barnes, C'88  
Riche' D., C'95 & Damel Barnes  
Angie Barrington-Jeter, C'91  
Geneva Hampton Baxter, C'77  
Jatana Jackson Beadle, C'91  
Sharita R. Beamon, C'96  
Rita Sinkfield Belin, C'91  
Benevity Community Impact Fund  
Valencia Mashun Bennett, C'91  
Daina Ramey Berry  
DeAndrea, C'91 & Bobby Berry  
Pamela Bigelow, C'88  
Michael Blakey  
Marla Blakney-Spivey, C'91

Amy Bloom  
A. Lynn Bolles  
Thomas Bowen  
Cynthia Harris Bowman, C'91  
Beauty Bragg  
Johnetta Cross Brazzell, C'68  
Donna Jackson Breedlove, C'91  
Lisa Elaine Brinson, C'96  
Keena Nichole Brock, C'92  
Kimberly Janean Brown-Boynton, C'91  
Buckhead Cascade City Chapter of The Links, Inc. Atlanta GA  
Adrienne M. Burgess, C'91  
Kimberly, C'91 & Dejuan Baker  
Lauren Renee Carey, C'91  
Kweli Keene Carson, C'91 & Marcus R. Carson  
Cassandra P. Carter, C'96  
Tatiana E. Carter, C'2015  
Nia J. Castelly, C'97  
Lauren Cerand  
Blessed Chukorji-Keefe, C'96 & Edward Keefe  
Allison Clark  
Pearl Michelle Cleage, C'71  
Marcie Cleary  
Tracee Yvette Coaxum Coleman, C'96  
Tiffany J. Cole, C'97  
Jocelyn R. Coleman, C'91  
Lisa Coleman  
Cherry A. Collier, C'91  
Kimberly Mangrum Collier, C'91  
Gretchen R. Cook-Anderson, C'90  
Jo Renee Cooper  
JoyAnn Courtney, C'99  
Dionne Verniece Cowan, C'99  
Dorian Brown Crosby, C'91  
Alison A. Cross, C'97  
Dana Leigh Cunningham, C'98  
Dana Tipping Cutler, C'86 & Keith A. Cutler  
CyberGrants, Inc.  
Bridgett Maria Davis, C'82  
Judy Carter Davis, C'86  
Sheri Dione Davis, C'97  
Toomer Charisse Davis, C'2002  
Carolyn Denard  
Tomika Michelle DePriest, C'89  
Antionette J. Dixon, C'91  
R. Malene Jackson Dixon, C'96 & Bobby R. Dixon, Jr.  
Lance Drucker  
Kathryn Dundy, C'91 & Timothy Voight  
Lizabeth Dunn, C'96  
Susan & Thomas Dunn  
Barbara Dancy Edwards, C'69  
Khalilah Heshimu El-Amin, C'99  
LaDeamya W. Ellis-Mixon, C'91  
India Phipps Epps, C'99  
Elizabeth Nicole Espy, C'91  
Stephanie Evans, C'91  
Michi Everett, C'96  
Phylicia E. Fant, C'2000  
Dionne Yvette Ferguson, C'91  
Sarah Merritt Finley, C'68  
Robert D. Flanigan †  
Kristen Delores Folsom, C'96  
Adriane Keepler Ford, C'89  
Valerie Renee Fontaine, C'99  
Monique R. Fountain-Hanna, C'91  
Tara Jaye Frank, C'96  
Kimberly Warren Franklin, C'91  
Marla F. Frederick, C'94  
Margery A. Ganz  
Kiesha N. Garrison, C'2002  
Helen Gordon Gary, C'96  
Tanisha Nunn Gary, C'96  
Pilar A. Gaudin, C'91  
Nitsa Du Rell Gilbert, C'90  
Susan Levy Gills, C'91  
Goldman Sachs Philanthropy Fund  
Millicent Annlyn Goodwin, C'91  
Alison Graves-Calhoun, C'90  
Lisa Denise Gray, C'86  
Candace M. Gray-Spann, C'98  
Bernice A. Green, C'91  
Nyesha K. Green  
Shirley Releta Greene, C'91  
Rae Andreyln Greer, C'91  
Christine Marie Griffie, C'96

Lori Ann Guy, C'91  
 Beverly L. Guy-Sheftall, C'66  
 Debbie L. Hairston, C'91  
 Felicia Annette Hall, C'91  
 Toni LaTresse Hall, C'91  
 Evelynn Hammonds, C'76 &  
 Alexandra Shields  
 Donna Akiba Harper  
 Tammy L. Harper, C'92  
 Bonita B. Harris, C'86  
 Carole W. Harris  
 Cynthia Maria Harris, C'91  
 Sabrina Gladys Harris, C'86  
 Theresako Jones Harris, C'91  
 Bernadette Weston Hartfield, C'71  
 Kyra Stinson Harvey, C'89  
 Schnavia, C'96 & Alan Hatcher  
 Anyanna Damali Hawkins, C'94  
 Angela C. Hill, C'91  
 Freddie L. Hill, C'68  
 Kimberly Hines-Bullock, C'91  
 Ladonna Cheri Hodges-Dingle,  
 C'96  
 Malauna Crivens Hogan, C'91  
 Denise Michele Holmes, C'91  
 Jennifer A. Holmes, C'98  
 Atiya Nataka Hoye, C'94  
 NaNetta Pecola Hullum, C'91  
 Kevin & Deshaun Green, C'91  
 Sonya Lawson Hutchinson, C'90  
 Invariant  
 Andrea Lynette Ivory, C'91  
 Moraima A. Ivory, C'91  
 Cecily Denise Jackson, C'94  
 Christal Monay Jackson, C'96  
 Joslyn Augustine Jackson, C'96  
 Phronie Simmons Jackson, C'85  
 Rayna L. Jacobs, C'96  
 Latrice Elechiea James, C'96  
 Dawn Harris Jeffries, C'91  
 Salena Gray Jegede, C'2003  
 Joyce E. Jelks, C'70  
 Alice Eason Jenkins, C'85  
 Candice Marie Jenkins, C'96  
 Nicole L. Jenkins, C'99  
 Tracy L. Jimerson, C'96  
 Anissa H. Johnson, C'91  
 Cherie D. Johnson, C'2010  
 Evelyn Williams Johnson, C'96  
 Kimya S. Pendleton Johnson, C'96  
 Leah Middlebrooks Johnson, C'91  
 Melinda Raynette Johnson, C'96  
 Vanissa Latrice Johnson, C'88  
 Alecia Jones  
 Barbara & Mack H. Jones  
 Carol Leticelia Jones, C'92  
 Tayari Jones, C'91  
 Tonya Y. Jones-Dedeaux, C'93  
 Kettelyle Sabrina Jozil  
 Tracey Summers Kearney, C'91  
 Tasha T. Keeble, C'90  
 John Keene  
 Sher'ree H. Kellogg, C'92  
 Carrie LaTonya Kelly, C'91  
 Renee Kotubetey, C'91  
 Leukeshia Latonia Lackey, C'96  
 Gillian B. Lakhani, C'90  
 Lance Lucas, Price & Associates  
 LLC  
 Dawn Michele Lee, C'91  
 Min Jin Lee  
 Andrea D. Lewis, C'96  
 Joyce Rochelle Lewis, C'89  
 Pamela Denise Lewis, C'91  
 Brooke Libby  
 Kirsten Charles Lollis, C'91  
 Mykela Karole Loury, C'91  
 Grace Parks Love, C'92  
 Carmen Shirley Mack, C'89  
 Reshunda L. Mahone  
 Dana Major-Wilson, C'91  
 Monica L. Martin  
 Maude Brown Lofton 4EverYoung  
 Foundation  
 Chandler Alysse McBride  
 Sabrena I. McBride, C'91  
 Bonita Denise McClenny, C'89  
 Heather J. McCollum, C'99  
 Faith Nazaree McCrone-Royal,  
 C'91  
 Trevy McDonald  
 Angelite Armento McWhorter,  
 C'91 †

Holly Suzanne McWhorter, C'91  
 Jennifer Rose McZier, C'96  
 Hawanya Bintou Miller, C'2000  
 Marie Bockout  
 Michelle Aleiia Moore, C'91  
 Michelle Curry Mora, C'96  
 Jennifer Morgan  
 Morgan Stanley Global Impact  
 Funding Trust, Inc.  
 Laura B. Morse, C'92  
 Regina, C'73 & George  
 Muhammad  
 Kimberly D. Murry, C'2004  
 Shawna Green Myles, C'91  
 Alyssa D. Na'im, C'96  
 Cleyvis Natera  
 Alondra Nelson  
 Julie Ann Nixon, C'89  
 Danielle Dreame Oakry-Simmons,  
 C'91  
 Mendi Lewis Obadike, C'95  
 Hannah Oberman-Breindel  
 Lashonda Fulmore Oglesbee, C'96  
 Jasmine H. Owens, C'2009  
 Renee Theresa Page, C'95  
 Nell I. Painter  
 Natalie S. Palmer, C'92  
 Natasha Camille Palmer, C'94  
 Cheryl Denise Parker, C'95  
 Tabia S. Patton, C'96  
 Karen Michelle Peay, C'89  
 Desiree S. Pedelesciaux  
 Penguin Random House LLC  
 Alicia Thompson Pennie, C'91  
 April S. Perry, C'91  
 Kenya Thacker Pierre, C'96 &  
 Dennis G. Pierre  
 Tamara J. Pinckney, C'96  
 Voljia Senteria Plain, C'90  
 Richard Powers  
 Danyale Price, C'91  
 Glenda D. Price  
 Providence Family Dentistry LLC  
 Wendy Michelle Pulliam, C'91  
 Stacy Denise Quarles, C'91  
 Tanya Renee Rance-Andrews, C'91  
 Ashante Reese  
 Catherine Reid  
 Tampa L. Rhodes-Bell, C'91  
 Mariama Lyotta Richards, C'95  
 Crystal, C'96 & William Richardson  
 Valerie Rockefeller  
 Candace N. Rodriguez, C'94  
 Deanna Tashae Rogers, C'93  
 Michelle Lisa Rogers, C'91  
 Monique, C'89 & Charles Cherry  
 Oran V. Rosario, C'94  
 Nicole Dammette Ross, C'91  
 Susan J. Ross  
 Sandra D. Rucker, C'96  
 Terry Cornwell Rumsey, C'75  
 Latresha McLawhorn Ryan, C'2000  
 Felicia Lasley Sadler, C'91  
 Sheril Iburu Salaam, C'94  
 Deborah Santana  
 Darva R. Satcher, C'96  
 David Satcher  
 Gretchen Patrice Satcher, C'91  
 Keena Serene Saxon, C'99  
 Schwab Charitable Fund  
 Jacqueline Renee Scott, C'89  
 Shawnette Clarice Sharp, C'91  
 Tiandra Riley Shaw, C'97  
 Nicole A. Singletary, C'91  
 Saeed O. Singletary, C'96  
 Patty Smith  
 Shannon J. Smith, C'99  
 Monique Glover Spaulding, C'91  
 Thomara Betrise Speight, C'89  
 Tara, C'91 & Ronald Spicer  
 Yolanda Watson Spiva, C'91  
 Marcella V. Starks, C'89  
 Cheri Jackson Starr, C'92  
 Latricia Lyn Stephens, C'91  
 Deirdre N. Griggs Stewart, C'91  
 Marisa Hall Stones, C'96  
 Anne Symonds  
 Elvira Wleyeno Tarpeh, C'91  
 Sydne L. Tarry, C'91  
 Aleesha Trence Taylor, C'96  
 Colleen J. Taylor, C'90  
 Judith G. Taylor  
 Johnny Temple

Tara Nimes Terrell, C'96  
 Donna L. Terry-Newsome, C'91 &  
 Robert R. Newsome  
 Deborah Thomas  
 Nicole Jacquelyn Thomas-Jackson,  
 C'95  
 Kelli Lynn Thomas-Kadirifu, C'91  
 Cathon Bush Threat, C'91  
 Raquel Morgan Tillman, C'91  
 Crystal L. Toussant, C'95  
 Erica N. Traylor-Tazel, C'97  
 Keshia Marie Trotman-Arnaldy,  
 C'96  
 Shauna Nicole Trower, C'91  
 Leah Parks Upshaw, C'91  
 Nicole Yvonne Venable, C'91  
 Tess Marie Vismale, C'91  
 Stacey Byers Walker, C'91  
 Roxana L. Walker-Canton, C'91  
 Rhonda Rena Waller, C'91  
 Sonya Walston, C'91  
 Michelle Temple Washington, C'91  
 Julayuan Maria Waters, C'96  
 Celeste Watkins-Hayes, C'96 &  
 Reiji P. Hayes  
 Olivia M. Weinschank  
 Kendall Kia Whitlock, C'90  
 Tujana Carlene Bush Wiggins,  
 C'91  
 Brandon Wilburn-Herbert, C'99 &  
 Lael Herbert  
 Gina Runae Williams, C'92  
 Kanika Sloan Williams, C'97  
 Keisha Williams, C'91  
 Lajuan M. Williams, C'91  
 Pamela Berry Williams, C'91  
 Seretha Williams  
 Angela, C'95 & Jermaine Winstead  
 Carmen Woods-Hollowell, C'90  
 Jacqueline Woodson  
 Kimberly Elise Woods-Weaver,  
 C'91  
 Erica Nicole Wright, C'94  
 Nioke Paula Wright, C'99  
 Kimberley Ann Yates, C'93  
 Rasheda N. Yearwood, C'86  
 Polly Yen  
 Dorlisa G. Young, C'96  
 YourCause LLC

**GILBERT EDUCATIONAL  
 ENDOWED SCHOLARSHIP**  
 Nitsa Du Reil Gilbert, C'90

**HELEN SMITH PRICE C'79  
 ENDOWED FINISH LINE  
 SCHOLARSHIP**  
 Benevity Community Impact Fund  
 Keva Wright Berry, C'79 & Lemuel  
 Berry, Jr.  
 Alvia Brown  
 Coca-Cola Foundation  
 Ingrid Saunders Jones  
 Cheryl McNeill, C'79  
 Lisa A., C'94 & Robert Mosley  
 National Alumnae Association of  
 Spelman College  
 Carlos Pagoaga  
 Helen Smith Price, C'79 & Albenny  
 Price  
 Wanda Yancey Rodwell, C'87  
 Greta Sims  
 Beverly R. Smith, C'86

**JOYCE EUGENIA THORNTON,  
 C'70 ENDOWED SCHOLARSHIP**  
 The A & A Family Foundation, Inc.  
 Cherie Aviv  
 Stephanie Hart  
 Joyce E. Thornton, C'70

**KULKARNI FAMILY ENDOWED  
 SCHOLARSHIP**  
 Customer Value Partners, Inc.  
 Fidelity Charitable Gift Fund

**MARGIE ANN PRICE PAYNE,  
 C'64 ENDOWED SCHOLARSHIP**  
 T. Alan Payne

**REILLY FAMILY ENDOWED  
 SCHOLARSHIP**  
 Community Foundation for  
 Greater Atlanta  
 Wendell & Mary Reilly

**SISTERS ENDOWED  
 SCHOLARSHIP**  
 Lisa Churchfield

**THE CLASS OF 2001 ENDOWED  
 SCHOLARSHIP**  
 Yasmeen Johnson Aaron, C'2001  
 April Chere Adams, C'2001  
 Rashonda S. Adkins, C'2001  
 Nicole Meteau Allen, C'2001  
 Janelle Marie Anderson, C'2001  
 Kimberly Nicole Avis, C'2001  
 Nana Afua Nyarko Banful, C'2001  
 Jameta Nicole Barlow, C'2001  
 L'Erin Frances Barnes, C'2001  
 Benevity Community Impact Fund  
 Daima Lafaye Boger, C'2001  
 Shayla Pierre Brown, C'2001  
 Andrea Jackson Butler, C'2001  
 JaDawnya Cintelle Butler, C'2001  
 Mahogany J. Butler, C'2001  
 Lashawn Monique Certain, C'2002  
 Trichita Marie Chestnut, C'2001  
 Chrissi, C'2001 & Monte Clopton  
 Kendra J. Gillis Colvin, C'2001  
 Kimberly A. Cook, C'2001  
 Erika Nicole Cooper, C'2001  
 Laina, C'2001 & Winston Cox  
 Taryn D. Davis-Lee, C'2002  
 Regan Michelle Dehart, C'2001  
 Jamonica Lavelma Deramus,  
 C'2001  
 Erika Taylor Dzirasa, C'2001  
 LaTina Michelle Emerson, C'2001  
 Ebony Rochelle Everett, C'2001  
 Jelani Favors  
 Felicity Charitable Gift Fund  
 Crystal La Shaunda Flowers,  
 C'2001  
 Anissa De Anne Floyd, C'2001  
 Nicole D. Fluker, C'2001  
 Reagan, C'2001 & Rickey  
 Fondren, II  
 Kimberly A. Ford, C'2001  
 Vanya Camille Francis, C'2001  
 Nneka Aisha Frye, C'2001  
 Andrea Jackson Gavin, C'2001  
 Jennika Emery Gold, C'2001  
 Stevie Noi Gray, C'2001  
 Jennifer R. Gunner, C'2001  
 Bahati Siwatu Harden, C'2001  
 Jennifer Renee House, C'2001  
 Iyona Hillard Houston, C'2001  
 Melissa McDaniel Ingram, C'2001  
 Takeya Rochelle Jamison, C'2001  
 Yolanda Nicole Johnson, C'2001  
 Carson Nicole Kelly, C'2001  
 Heather Joi Kenney, C'2001  
 Shana N. Laster, C'2001  
 Emilee Davie Lawrence, C'2001  
 Ryane Danielle LeCesne, C'2001  
 Kimberly Jwan Lucas, C'2000  
 Eniki Ayana Mack, C'2001  
 Kristi D. Matthews, C'2001  
 Alison Willis McAfee, C'2001  
 Khiya Marshall Mullins, C'2001  
 Althea Martina Murphy-Price,  
 C'2001  
 Helynn S. Nelson, C'2001  
 Crystal Lewis Nelson-Hartfield,  
 C'2001  
 Corliss Newton-Collier, C'2001  
 LaKeyshia J. Ono, C'2001  
 Ashley H. Page, C'2001  
 Kellee Taylor Perry, C'2001  
 Angela, C'2001 & Brian Phillips  
 Aziza Belcher Platt, C'2001  
 Chelsea Jackson Roberts, C'2001  
 Candace Jimmell Rodgers, C'2001  
 Damia Shantel Rolfe, C'2000  
 Ama Arthur Rowe, C'2001  
 Kelly C., C'2001 & Samuel Sealey  
 Kris Fauna Camille Sealey, C'2001  
 Kia Danielle Sears, C'2001  
 Sharifa Kibibi Seegars, C'2001  
 Nzinga Shaw, C'2001

E. Vanessa Spearman-McCarthy,  
 C'2001  
 Renee Shante Spruiel, C'2001  
 Katherine E. Steadwell, C'2001  
 Shavonna Sumlin-Warthen,  
 C'2001  
 Ashiya Johnson Swan, C'2001  
 Joi Teresa Thomas, C'2001  
 Natasha Jeneen Thomas, C'2001  
 Mia Jihan Thompson, C'2001  
 Kristin Wyckoff Tidwell, C'2001  
 Rayna Nicole Ward, C'2001  
 Damon Watson  
 Jacqueline Nicole Williams, C'2001  
 Kisha J. Young-Collier, C'2002

**THE EMMA JEAN AND  
 JAMES BURNETT ENDOWED  
 SCHOLARSHIP**  
 Myra Burnett

**THE STACEY ABRAMS LEGACY  
 ENDOWED SCHOLARSHIP**  
 Rachel Adams, C'2009  
 Amanda L. Aiken, C'2007  
 Joy Electra Alafia, C'95  
 Alison Y. Ashe-Card, C'89  
 Akliah A. Bacy, C'2007  
 Billie Howard Barnes, C'88  
 Trenton D. Barnes  
 Lasheka B. Bassey, C'99  
 Melanie Ann Bennett-Simms, C'99  
 Pamela Estelle Blatch, C'77  
 Michele Nicole Bradley, C'2007  
 Keena Nichole Brock, C'92  
 Tara L. Buckner, C'87 & Aaron  
 Swain  
 Meghan Burk  
 Corrie A. Burke, C'2007  
 Marlo Lee Carter, C'99  
 Jennifer Chacon-Maloney  
 Crystal Gafford Chambers, C'95  
 Lei Charlton, C'77  
 Sheri, C'96 & Miles Clark, III  
 Lybra S. Clemons, C'95  
 Simone N. Cooks, C'2007  
 Dionne Verniece Cowan, C'99  
 Rasheeda N. Creighton, C'99  
 Dana Tippin Cutler, C'86 & Keith  
 A. Cutler  
 Nicole Davis-Hrobowski, C'96  
 Nicole Yvonne Duncan-Smith,  
 C'95  
 Michelle Bradley Emebo, C'2007  
 Sarah Merritt Finley, C'68  
 Tara Jaye Frank, C'96  
 Stacey Alanna Frazier, C'99  
 Susan Gibson  
 Kristen J. Gillis, C'2007  
 Katherine A. Gorham, C'2007  
 Adrienne Angela Hall, C'96  
 Chevonne Annette Hall, C'99  
 Dawn L. Hankin, C'95  
 Rebecca M. Harris  
 Aliah Tyshawn Harrison, C'99  
 Letricia Carol Henson, C'95  
 Atiya Nataka Hoye, C'94  
 Rebecca A. Huntington  
 Cecily Denise Jackson, C'94  
 Stanlie M. James, C'71  
 Janina M. Jeff, C'2007  
 Salena Gray Jegede, C'2003  
 Nicole L. Jenkins, C'99  
 Tayari Jones, C'91  
 Esther Walters Jordan, C'91  
 Rebecca Karberg  
 Keshia King, C'2007  
 Cereesa E. Lacey, C'87  
 Leukeshia Latonia Lackey, C'96  
 AeuMuro Gashaw Lake, C'2003  
 Ronny Lancaster  
 Tawnya Plummer Laughinghouse,  
 C'95  
 Jennifer Kristen Legardy-Williams,  
 C'95  
 Shanna M. Liburd, C'94  
 Adrienne R. Matthews, C'96  
 Dawn R. McCloud, C'96  
 Heather J. McCollum, C'99  
 Myra McKenzie-Harris, C'99  
 Jennifer Rose McZier, C'96  
 Stephanie, C'95 & Norman Miles  
 Aisha Kinda Miller, C'99

**LEGEND**

- \* **Century Club**  
\$100-\$249 †
- > **Second Century Club**  
\$250-\$499
- % **Founders Club**  
\$500-\$999
- # **President's Society**  
\$1,000-\$9,999
- ^ **Nellie Brewer Render Society**  
\$10,000-\$49,999
- ~ **Trustee Leadership Circle**  
\$50,000 and up
- True Blue Society**  
Names in blue have given for five or more consecutive years.
- † Deceased

Hawanya Bintou Miller, C'2000  
 Tawakalitu J. Mitchell, C'95  
 Twinkle Morgan-McDonald, C'95  
 Regina, C'73 & George  
 Muhammad  
 Christian Mitchell Murphy, C'2007  
 Jacqueline Nicole Nickelberry, C'99  
 Mendi Lewis Obadike, C'95  
 Staci Hill Okine, C'96  
 Tiombe Nucklous O'Rourke, C'99  
 Renee Theresa Page, C'95  
 Tabia S. Patton, C'96  
 Tasha B. Penny, C'96  
 Courtney N. Petty, C'2007  
 Lisa Marie Pierre, C'2007  
 Alyx Porter-Umphey, C'99  
 Kimberly Dianne Powell-Butler,  
 C'96  
 Marcia Simone Price, C'2002  
 Linda Puckette  
 Keisha Bursay Reddick, C'99  
 Mariama Lyotta Richards, C'95  
 Kathryn Estelle Robinson, C'96  
 Valerie Rockefeller  
 Ria Rodney  
 Angela Lynnette Ross, C'95  
 Terry Cornwell Rumsey, C'75  
 Paulette Scott, C'68  
 Faith Bynum Sheff, C'95  
 Evie Shockley  
 Wanda M. Sims, C'80  
 Gloria Anita Sitton, C'96  
 Anyan Ferguson Smith, C'95  
 Bridget Annette Smith, C'83  
 Joy Carol Smith, C'88  
 Tia L. Smith, C'96  
 Marisa Hall Stones, C'96  
 Wise Torriah Talley, C'95  
 Demond Thomas  
 Heather Joy Thompson, C'99  
 Heather McTeer Toney, C'98  
 Crystal L. Toussant, C'95  
 Jeryn Alise Turner, C'99  
 Shameika, C'99 & Jomal Vailes  
 Teraesa Suzanne Vinson, C'95  
 Javonne, C'95 & Robert White, Jr.  
 Chelsea C. Williams, C'2012  
 Kyla Noel Williams, C'2007  
 Nicole Y. Williams, C'2000  
 Lauren Wesley Wilson, C'2006  
 Shannon Smith Worthy, C'2007  
 Danielle Kristen Wright, C'2004  
 Kiana Tamika Wright, C'99  
 Nioke Paula Wright, C'99

**VETA GOLER ENDOWED  
 SCHOLARSHIP**  
 Kelly C. Moore & Gary L. Moore  
 PACCAR Foundation

**WILLIAMS HONORED  
 EDUCATORS ENDOWED  
 SCHOLARSHIP**  
 Pamela Bowden Logan, C'90 &  
 Guy T. Logan



## MEMORIAL SCHOLARSHIPS

**GABRIELLA PELLICANI MEMORIAL SCHOLARSHIP**  
Fidelity Charitable Gift Fund  
Nicholas & Fabiana Pellicani

## THE TANEYA GETHERS-MUHAMMAD ANNUAL SCHOLARSHIP

Majida Abdul-Karim  
Melissa A. Alexander, C'96  
Rahesha Amon  
Carol Anderson  
Nabulungi Aboe Anderson, C'99  
Staci Denise Arnold, C'2001  
Athena Ayers  
Tamisha, C'2000 & Emmanuel  
Baako-Boafo  
Moya Zakia Bailey, C'2005  
Monifa Bandle, C'90  
Janelle P. Baranco, C'2000  
Brian Baron  
Lasheka B. Basse, C'99  
Linda F. Bell  
Sheretha Deniese Bell, C'2000  
Ruha Mirshahi Benjamin, C'2001  
Whitney Gayle Benta, C'2001  
Traci Gaskins Bermis, C'2001  
Philathia Bolton, C'2002  
Michele Bonan  
Sean Bradwell & Nicole Eversley-Bradwell  
Danielle Lashamirne Brown, C'2002  
Kearstin Piper Brown, C'2000  
Lawrence T. Brown  
Takkara K. Brunson, C'2005  
Bernadette Bullock  
Janinah Kalee Burnett, C'2000  
Jalylah Iynaas Tare Burrell, C'2002  
Andrea Jackson Butler, C'2001  
Monique Caesar  
Makini Campbell  
Andrea K. Carter, C'90  
LaVerne Carter  
Marlo Lee Carter, C'99  
Krissa Cavouras  
Shana R. Chance  
Lisa F., C'95 & Lamar Cole  
Sakinah Symone Conway, C'2002  
Bianca Howell Cooper, C'2001  
Bianca I. Cooper, C'2005  
Erika Nicole Cooper, C'2001  
Henriette Cramer  
Adrienne Crenshaw-Diop, C'2000 & Mohamet Diop  
Natiya T. Curtis, C'2003  
Mark Daly  
Jodine Dorce  
Alex Dorsey  
Brian Dorsey  
Marian M. Dossou  
Sonati Dossou  
Katrina Duffy  
Heather Brandenburg Duggin, C'2000  
Corinne R. Edelin, C'2005  
Sherina Maye Edwards, C'2005  
Lesley Rosalyn Elliott, C'2001  
Phylicia E. Fant, C'2000  
Tonya Nicole Fewell, C'2002  
Mareesa Armita Frederick, C'97  
Lae Freeman  
Haitham Gasim  
Jammie Allan George, C'2000  
Anthony Gethers  
Latica Abena Gibson  
Corey Gillis  
La Vonne Gordon  
Maloni Fanta-Tuere Goss, C'2001  
Alison Graves-Calhoun, C'90  
Nyasha Amina Grayman, C'95  
Deborah Grier  
Natiba Guy  
Kafia D. Haile, C'2002  
Lillian Sharon Hardy, C'2003  
Patricia Hargrove  
Kristen Nicole Harris, C'2003  
Omara Harris, C'2000  
Latonda, C'98 & Kevin Henderson

Jennifer Henn  
Nichomi Higgins  
Thehbia Hiwot  
Aisha M. Holder, C'99  
Michael Holmes  
Randilyn M. Holmes, C'99  
Lindsay Michelle Hopkins, C'2003  
Darrienne Driver Hudson, C'2000  
Raquelle Thigpen Hunter, C'97  
Helen Clarkson Ingram, C'2005  
Jacqueline Jackson  
Leah Danielle Jackson, C'2002  
Joni Bird Jefferson, C'2000  
Nicole L. Jenkins, C'99  
Caryn Jeanine Johnson, C'97  
Khadeja Jamilia Johnson, C'2001  
April Marie Johnston, C'2000  
Courtney R. Jones, C'2003  
Stephanie E. Jones, C'95  
Stephanie Love Jones  
Kim E. Jordan  
Kristina Andrea Joye, C'2007  
Maureen Letts Joyner, C'98  
Bettina Antoinette Judd, C'2005  
Baindu Dafina Kalokoh, C'2004  
Lynn Keays  
Mia Ruth Keays  
Amika E. King, C'2000  
Tianna J. Knight  
AeuMuro Gashaw Lake, C'2003  
Ana K. Lam  
Chiquita Shantel Lockley, C'97  
Qrescent Mali Mason, C'2005  
Philip McHarris  
Erica L. McKnight, C'2002  
Pamela Renee McNair, C'99  
Hawanya Bintou Miller, C'2000  
Nicole S. Monson, C'95  
Yanique Ollie Moore, C'2005  
Kanika Aisha Morgan, C'95  
Cara Moyer-Duncan  
Anoush Najarian  
Helynn S. Nelson, C'2001  
Ronald Nurwisah  
Syreeta Jasmine Teresa Oglesby, C'2003  
Shani Jamila O'Neal, C'97  
Wendell R. & Helen O'Neal  
Tara H. Pasha, C'99  
Sayida Yasmin Pehraph, C'2005  
Tamarika Kai Perry, C'2001  
Tawana Petty  
Shaka A. Phillips, C'2001  
Zhalah Phillips  
Barbara A. Pickering, C'2002  
April Natasha Plana, C'99  
Aziza Belcher Platt, C'2001  
LaToya T. Pratt, C'2006  
Barbara Preuss  
Mari-Yan Lauren Pringle, C'2002  
Sandra Pringle  
Keshia Knight Pulliam, C'2001  
Natalie Sims Rachel, C'2004  
Tamara Elizabeth Raspberry, C'97  
Jennifer Reyes  
LaLona Richards  
Barbara A. Rogers  
Cidra Sebastien  
Peter Settel  
Costin Dawn Shamble, C'98  
Maren Golding Shaw, C'2001 & Marcus K. Shaw  
Michelle Shevin  
Catherine Skrzypek  
Burton R. Smith  
Kia Geneam Smith, C'2004  
Maxwell Smith  
Teresa Yvonne Smith, C'2003  
Walkitria Alexander Smith, C'2005  
Yaa Walker Stanley, C'2001  
Shelby Ja'mel Stewart, C'2001  
Bianca Darcel Taboum, C'2002  
Alicia Ferriabough Taylor, C'96  
Sharee Tre-sha Taylor, C'2004  
Lorna Thomas-Farquharson, C'98  
Stefan Timmermans  
Terrell Tuggle  
Jonathan Tugman  
Chantal Larocche Veira, C'96  
Katrina D. Webb, C'2004  
Stacee Burton White, C'97  
LaTreava DeMae Whitted-Hopkins, C'2003

Athena Demecia Williams, C'90  
Diona Williams  
Lia, C'2000 & Robert Williams  
Monica R. Williams, C'2007  
Nicole Y. Williams, C'2000  
Perry Williams  
Rita D. Williams  
Talitha Daniel Williams, C'2000  
Trina Gould Williams, C'94  
Jylunn A. Williams-Chandler, C'2006  
Blake Zimmerman

## Alumnae Organizations

Chicago Chapter, National Alumnae Association of Spelman College  
Columbia, MD Chapter, National Alumnae Association of Spelman College  
Dayton Chapter, National Alumnae Association of Spelman College  
Houston Chapter, National Alumnae Association of Spelman College  
Los Angeles Chapter, National Alumnae Association of Spelman College  
Metro Richmond Spelman Alumnae Association  
Nashville Chapter, National Alumnae Association of Spelman College  
National Alumnae Association of Spelman College  
Philadelphia Chapter, National Alumnae Association of Spelman College  
Richmond, VA Chapter, National Alumnae Association of Spelman College  
Spelman College Class of 1953  
Spelman College Class of 1965  
Spelman College Class of 1967  
Spelman College Class of 1970  
Spelman College Class of 1980  
Spelman College Class of 1985  
Spelman College Class of 1993  
Washington D.C. Chapter, National Alumnae Association of Spelman College

## Corporations, Foundations & Trusts

M denotes matching gift program

### \$1,000,000 and above

Alice L. Walton Foundation  
Bank of America  
Bank of America Foundation  
The Charles and Lucille King Family Foundation  
Community Foundation for Greater Atlanta  
Ernst & Young Foundation  
Ronda E. Stryker & William D. Johnston Foundation

### \$500,000 - \$999,999

Coca-Cola Foundation  
Gilead Sciences Foundation  
Karsh Family Foundation  
Lettie Pate Whitehead Foundation, Inc.  
Southern Company Charitable Foundation

### \$100,000 - \$499,999

A G Foundation  
Alfred P. Sloan Foundation  
Anastasia Beverly Hills LLC  
Andrew W. Mellon Foundation  
ARAMARK, Inc.  
Baldwin Richardson Foods Co  
Bessemer Trust Company NJ  
Carrier Corporation  
Centerview Partners  
Estate of Mildred Ponder Stennis, C'47

Ford Foundation  
Ford Motor Company  
Fraser-Parker Foundation  
Hank Aaron Chasing the Dream Foundation, Inc.  
Herman P. & Sophia Taubman Foundation  
The Isambard Kingdom Brunel Society of North America  
Johnny Mac Soldiers Fund, Inc.  
Kellogg Company  
Microsoft Corporation  
Morgan Stanley & Company, Inc.  
Realtime Media LLC  
The Riversville Foundation  
Siebert Williams Shank Foundation  
UPS Foundation, Inc.  
WISH Foundation, Inc.  
YourCause LLC M

### \$50,000 - \$99,000

The A & A Family Foundation, Inc.  
The Bank of New York Mellon  
Boeing Company  
The Charles E. and Shirley S. Marshall Charitable Trust  
The Cousins Foundation, Inc.  
Customer Value Partners, Inc.  
George Link Jr. Foundation, Inc.  
The Germanacos Foundation  
John and Rosemary Brown Family Foundation  
Jonathan Logan Family Foundation  
JP Morgan Chase  
JP Morgan Chase Foundation  
JP Morgan Private Bank  
Mozilla Foundation  
PACCAR Foundation  
Raphael Levy Memorial Foundation  
The Rich Foundation, Inc.  
Tides Foundation  
Turner Broadcasting System, Inc.

### \$25,000 - \$49,000

Annexstad Family Foundation  
Box, Inc.  
Chick-fil-A  
Citigroup, Inc.  
Doris Duke Charitable Foundation  
Estate of Dovey Johnson Roundtree, C'38  
Estate of Ida G. Peterson, C'46  
Ideaya Biosciences  
Knight Foundation  
Maude Brown Lofton 4EverYoung Foundation  
Network For Good  
Robert and Gail Edelstein Foundation, Inc.  
Wells Fargo The Private Bank

### \$10,000 - \$24,999

Accenture  
American Family Insurance  
Betty and Davis Fitzgerald Foundation, Inc.  
BNP Paribas  
Brokaw Family Foundation  
Community Foundation of New Jersey  
Corning, Inc.  
Dell Computer Corp.  
Dental Kidz Foundation, Inc.  
Electronic Arts, Inc.  
Estate of Linda W. Champion-Young  
ExpressJet Scholarship Fund, Inc.  
Genuine Parts Company  
Getty Foundation M  
Hewlett Packard Co.  
Independence Foundation  
Josiah Macy Jr. Foundation  
The Liman Foundation  
Lockheed Martin Corporation  
Morgan State University Foundation  
Rainbow Sandals Foundation  
Robert W. Baird & Co Incorporated  
Trust Bank  
Tull Charitable Foundation M  
Wells Fargo Bank

### \$5,000 - \$9,999

BP Corporation North America, Inc.  
Catalina Marketing Charitable Foundation  
Coca-Cola Refreshments  
Crittter Care Animal Hospital  
DaVita  
Deloitte Foundation M  
Don & Zelma Waggoner Foundation  
Energy Systems Group  
Enterprise Holdings Foundation  
ExxonMobil Corporation  
Frances Wood Wilson Foundation, Inc.  
Griffith Family Foundation  
The Howard Johnson Foundation  
Humu  
The Imlay Foundation, Inc.  
The John D. & Catherine T. MacArthur Foundation M  
Johnson & Johnson M  
LPL Financial  
Massey Charitable Trust  
McDonald's Restaurant  
Mercedes-Benz USA  
Michael E Marks Family Foundation  
Ms. Foundation for Women, Inc.  
Nordsron Corporation  
Penguin Random House LLC  
The R H Boyd Company  
Verizon Foundation M  
Walmart Foundation M

### \$1,000 - \$4,999

AmazonSmile Foundation  
The Carolyn K. Tribe Foundation  
Chapman Foundation  
CharityTrust, Inc.  
Chubb Insurance  
Clement & Wynn Program Managers  
The Dayton Foundation  
The Engel Foundation, Inc.  
Enterprise Products M  
Equifax Foundation M  
Estate of Walter E. Burt  
Eversheds Sutherland (US) LLP  
Frontstream  
Georgia Power Company, Inc.  
Georgia Power Foundation, Inc. M  
The Goddard Foundation  
Google, Inc., CA  
Greater Kansas City Community Foundation  
Guidehouse  
Harold Hirsch Scholarship Fund  
IBM International Foundation M  
Illinois Tools Works, Inc.  
Invariant  
The K. Group, LTD  
Kaplan Rosenow Family Foundation  
Lance Lucas, Price & Associates LLC  
Providence Family Dentistry LLC  
Regions Bank  
Renaissance Charitable Foundation, Inc.  
Rohit & Katharine Desai Family Foundation  
Safety National M  
Stifel  
The Virginia and Charles Brewer Family Foundation  
WISH-WISE Foundation

### \$999 and below

American Express Foundation M  
Arbor Investments Management LLC  
ATK Foundation  
Burtney & Associates  
C D Spangler Foundation, Inc. M  
Clayton Foundation  
The Columbus Foundation  
EnerVision, Inc. M  
Estate of Consuelo Louise Campbell, C'92  
Global Charitable Fund

Great Harvest Bread Co. of Birmingham  
IBM Corporation  
IBM Employee Services Center - NY  
Ingevity Corporation  
KPMG Foundation  
Lynn Natural Nails LLC  
Mann's Jewelry, Inc.  
Missouri Foundation for Health  
New Century Food Corp. t/a Diet-to-Go  
Norfolk Southern  
ONEHOPE  
Pink Pearl Foundation, Inc.  
Provider Solutions LLC  
The Scott J. Freidheim Foundation, Inc.  
Summit Financial Strategies, Inc.  
Vision Fair Foundation  
VYUHA, Inc.

## Organizations

M denotes matching gift program

645 Ventures  
A.M.E. Zion Pittsburgh District  
Missionary Society  
Alpha Kappa Alpha Quintessence  
AME Zion Church - Charlotte  
AME Zion Church - Palmetto  
Conference Lay Council  
American Endowment Foundation  
America's Charities  
Anisa International, Inc.  
Associated Colleges of the South  
Atlanta Chapter of Links, Inc.  
The Ayco Charitable Foundation  
Bank of America Charitable Gift Fund  
Benevity Community Impact Fund  
Bluefield District Missions AME Zion Church  
Booker T. Washington Class of 1963  
Braddock District Missionary Society  
Bright Funds  
Brooklyn Tabernacle AME Zion Church  
Buckhead Cascade City Chapter of The Links, Inc. Atlanta GA  
BuzzFeed  
Catawba Chapel AME Zion  
The Cathedral of St. Philip  
CBD WHOM Society  
Cheraw-Bennettsville District Pee Dee Conference  
Chestnut Ridge A M E Zion Church  
China Grove AME Zion Church 102018  
Commonwealth Charitable Fund  
Community Health Charities  
Community Shares of Colorado  
The Connectional Lay Council / AME Zion Church  
CyberGrants, Inc. M  
Dallas Fort Worth District AME Zion Church  
David Stand AME Zion Ministry of Kindness  
Del Shaw Moonves Tanaka  
Finkelstein & Lezcano Law Firm  
Donald and Catherine Marron Charitable Trust  
Ebenezer Baptist Church  
Fidelity Charitable Gift Fund  
Georgia Independent College Association, Inc.  
Giving Foundation  
Goldman Sachs Philanthropy Fund  
The Gratitude Fund  
Hamilton College  
Hologic Charitable Fund  
Home Depot Political Action Committee  
Hudson Way Capital Management LLC  
Indian Hill AME Zion Church  
Jewish Communal Fund

Jones Lang LaSalle America, Inc.  
JP Morgan Charitable Giving Fund  
Lockheed Martin Employees  
Political Action Committee  
Logan Temple AME Zion Church  
MARTA Employees Charity Club  
MATHEMATICAL ASSOCIATION OF AMERICA  
Morgan Stanley Global Impact Funding Trust, Inc.  
Morgan State University  
Mt Zion AME Zion Church  
National Association of University Women  
National Christian Foundation  
National Philanthropic Trust  
New Love's Chapel AME Zion  
New Mt. Olivet AME Zion Church  
New Orleans Saints  
New Unity AME Zion Church  
Northern Trust Charitable Giving Program  
Once For All, Inc.  
Phila Chapter of The Girl Friends, Inc.  
Ramothe AME Zion Church  
Raymond James Charitable Rockefeller Philanthropy Advisors  
The San Diego Foundation  
Scholarship Management Resources  
Schwab Charitable Fund  
Scott Family Trust  
Shaw Temple AME Zion Church  
Simon Temple AME Zion Church  
South Atlantic Episcopal District  
Rock Hill  
South Carolina Conference MSW  
Spartanburg Dist AME Zion Church  
Spring Hill AME Zion Church  
T Rowe Price Program for Charitable Giving  
Tea Rose Foundation of Northwest Arkansas  
Thurgood Marshall College Fund  
TIAA Charitable, Inc.  
Tri Star Sports and Entertainment Group  
Triangle Community Foundation  
UBS Donor-Advised Fund  
United Negro College Fund  
United Way of California Capital Region  
United Way of Greater Philadelphia and Southern New Jersey  
United Way of Rhode Island  
United Way of Tri-State  
Vanguard Charitable  
White Oak AME Zion Church  
The Winston Salem Foundation  
Women's Home & Overseas  
Missionary Soc. Columbia/Cincinnati  
Women's Home & Overseas  
Missionary Soc. Phila/Baltimore  
Women's Home & Overseas  
Missionary Society Chester District  
Women's Home & Overseas  
Missionary Society Cleveland  
Women's Home & Overseas  
Missionary Society Rock Hill Dist.  
Women's Home & Overseas  
Missionary Society Spartanburg  
Women's Home and Overseas  
Missionary Society  
Women's Home and Overseas  
Missionary Society  
Women's Home and Overseas  
Missionary Society Augusta  
Women's Home and Overseas  
Missionary Society Columbia-Camden  
Women's Home and Overseas  
Missionary Society Conyers-Winder  
Women's Home and Overseas  
Missionary Society Lancaster  
Zion Hill Baptist Church

**Gifts in Kind**

Aron Levine

**Memorials**

IN MEMORY OF SADIE SIM ALLEN, C'41  
Damaris A. Kirchofer

IN MEMORY OF SABIRA ABDULLAH  
Afua Onyamekye Saafir, C'96

IN MEMORY OF SANDRA ABRAM  
Katlin M. Abram, C'2021

IN MEMORY OF DONNA EVANS ALEXANDER, C'91  
Shauna Nicole Trower, C'91

IN MEMORY OF LATICIA A. APPIAH, C'2008  
Janelle Payne Smith, C'2008

IN MEMORY OF VIVIAN CLEMENTS BALDWIN, C'56  
Gloria Watts Davis, C'60

IN MEMORY OF TELIA BARBER  
Gina C. Green  
Greta Peoples

IN MEMORY OF LEILA BARLOW  
Lisa Monique Rogers-Cherry, C'89

IN MEMORY OF DONNA MARIE BATTIS, C'90  
Sabrena I. McBride, C'91

IN MEMORY OF ADRIENNE M. BAUDUIT  
Gabrielle Nutter Williams, C'2012

IN MEMORY OF YVONNE H. BEAVERS, C'70  
D. Virginia Nelson, C'70

IN MEMORY OF JENNIFER BENFORD BELL, C'70  
Anita Graves Ingram, C'70

IN MEMORY OF ANNE BELETTA BILLINGSLEA, C'76  
Amber Gayle Johnson, C'2018

IN MEMORY OF PAULA EVADNE BONDS, C'76  
Sharon Watson Fluker, C'76

IN MEMORY OF ROSLYN KIRBY BOSTICK, C'87  
Keith D. Bostick

IN MEMORY OF CAROL BOWIE  
Sharon Elaine Owens, C'76

IN MEMORY OF LESLIE BOWIE WELLS BROOKS  
Dana S. Smith, C'89

IN MEMORY OF DANDREA LYNNE BROOKS, C'83  
Lisa Harris Kelly-Leigh, C'83

IN MEMORY OF ELEANOR BROWN  
Karina Liles, C'2007

IN MEMORY OF HOWARD B. BROWN  
Elizabeth Willis Brown, C'69

IN MEMORY OF GWENDOLYN E. BRUMFIELD  
Darius Benton  
Vicki L. Breaux  
Corinne Faria  
Yolanda Lowe  
Kelvin Ng  
Don A. Smith

Women's Home and Overseas  
Missionary Society Columbia-Camden

IN MEMORY OF CAROL SUTTON BURNETT  
Carol & Eugene Burnett

IN MEMORY OF B. LACONYEA BUTLER, C'56  
Patricia DeBerry Kelley, C'76

IN MEMORY OF DOROTHY RENDER BUTLER, C'67  
Louise Baker Sykes, C'67

IN MEMORY OF WINIFRED BYRD  
Michelle Byrd Fielder, C'83

IN MEMORY OF SELMA CAIL  
Tiffany Bailey

IN MEMORY OF MISTY DENISE CARTER, C'2001  
Tameka Kari Fooks, C'2005  
Ashiya Johnson Swan, C'2001

IN MEMORY OF JOCELYN CHADWELL, C'76  
Joan Redmond Leonard, C'76

IN MEMORY OF GWENDOLYN BISHOP CHAMBLISS, C'55  
Shalon D. Love-Wansley, C'2004

IN MEMORY OF THEODORA CHARLES  
Cheryl V. May-Holmes, C'70

IN MEMORY OF GERRY CHATTMAN  
Rebecca Chattman Birkett, C'2004

IN MEMORY OF HALEEMA CHEEK  
John E. Ellis

IN MEMORY OF CARMEN NICOLE CLARK, C'91  
Tayari Jones, C'91

IN MEMORY OF CHERYL LYNN CLARK, C'88  
Thomas Armstrong

Rosa Lee & George A. Clark, Jr.  
Karin Fangman  
Marc Levin  
Thomas Lombardi

Linda W. Prine  
Alexander Schloss  
Michael Shaughnessy  
Walter R. Somerville, Jr.  
Lisa Stanton

IN MEMORY OF GLORIA JEAN CLARK  
Martha Lee Jones, C'74

IN MEMORY OF MILLER QUEEN CLARK  
Rosalynd Clark Gray, C'70

IN MEMORY OF CLASS OF 1993  
Jacqueline Steger, C'93

IN MEMORY OF TAMMY YVETTE CLEMONS, C'96  
Twila Vereese Jackson, C'96

IN MEMORY OF DIANE MARIA COATS, C'73  
Dorothy T., C'73 & Charles D. Ingram

IN MEMORY OF RUTH COTTON  
Stephanie Cotton Chretien, C'79

IN MEMORY OF TYLER CRIM  
Lauren L. Crim, C'2012

IN MEMORY OF PAMELA M. CUNNINGHAM, C'80  
Nancy Leamy Bowden  
Clifford & Jenelyn Haye  
Jesse Tyson

IN MEMORY OF ANGEL DAWSON  
Rae Andrellyn Greer, C'91

IN MEMORY OF MIRIAM DECOSTA-WILLIS  
Monique Ariel Sugarmon, C'86

IN MEMORY OF JULIA L. DIXON, C'60  
Cheryl V. May-Holmes, C'70

IN MEMORY OF CREE DURRETT  
William Durrett

IN MEMORY OF JOY EARL  
Burton R. Smith

IN MEMORY OF REKA RICHARDSON EATON, C'71  
William Wiley

IN MEMORY OF LYNN MARIE ELLIS, C'90  
Denise Michele Holmes, C'91

IN MEMORY OF ETTA Z. FALCONER  
April China Crenshaw, C'2002  
Michelle Daneen Hodgkin, C'91  
Gail Carr Williams

IN MEMORY OF RYAN FALCONER  
Gail Carr Williams

IN MEMORY OF ESTHER PARKS FANNIN, C'71  
Carmen L. Wildgoose, C'71

IN MEMORY OF JEANNETTE LEE BRITTENUM FIELDS, C'92  
Rae Andrellyn Greer, C'91

IN MEMORY OF ROBERT "DANNY" FLANIGAN JR.  
645 Ventures  
Dawn Alston  
Paula Stephan Amis  
Alejandro Baez-Sacasa  
Bright Funds  
Sherry Billings  
Jessie L. Brooks  
Jeff D. Brown  
Yolanda Marquette Carr  
Reginald J. Clark  
Felicia Davis  
Mary Lynne Diggs  
Gerasimos Efthimiatis  
Energy Systems Group  
Eversheds Sutherland (US) LLP  
Lishaun Favia Francis  
Arthur E. Frazier  
Margery A. Ganz  
Michele Garren  
Helga A. Greenfield  
John Griswold  
James L. Henderson, III  
Norman Herbert  
Keon Holmes  
William C. Hromadka  
Hudson Way Capital Management, LLC  
Cecily Denise Jackson, C'94  
Kassandra D. Jolley  
Ronny Lancaster  
Jon Lowe  
Regina K. M. Muhammad, C'73  
Michael E. Marks Family Foundation  
Sally Dean Paideia  
Jeffrey Parks  
Terri Harris Reed  
Kenneth E. Redd  
Valerie Rockefeller  
Robert Lawrence Silverman

Abe Spence  
Tiffany Elaine Tate, C'93  
Maryann Terrana  
Christopher M. Webber

IN MEMORY OF CLAUDIA FOSTER  
Alison Paige Chaney, C'2011

IN MEMORY OF MYRNA F. FOSTER, C'84  
Henry Foster

IN MEMORY OF TYUS FRENCH  
Khadija Barkley, C'88

IN MEMORY OF SHIRLEY VEALE GERALD  
Cheryl V. May-Holmes, C'70

IN MEMORY OF SHAWN GILES  
Terri Denise Robertson, C'89

IN MEMORY OF PHYLLIS DIANE GILREATH-BLAND, C'79  
Amanda L. Aiken, C'2007  
Natalie Crawford Beamer, C'2004  
Lowery Bogee  
Belinda Williams Daughtry, C'2006

IN MEMORY OF DAD GIST  
Leslie Faith Jones, C'94

IN MEMORY OF GAIL GODFREY  
Norrisa Y. Williams, C'2011

IN MEMORY OF JULIO GONZALEZ-RUIZ  
Catherine Joyce

IN MEMORY OF ERIKA LEEANNA GORDON, C'93  
Bernard Baker  
Adolphus Belk  
Joneen Betler  
Walter Calhoun  
Carla Alfreddetta Cobb, C'93  
William V. Croyle  
Dallas Elgin  
Rosa Gordon  
Valerie J. Graham  
Anne C. Hicks  
Lan Hu  
Shu Li  
Kelly J. McAleer  
Ojo Nwabara  
Michael L. Owens  
Andrew S. Robbins  
Christina Yancey

IN MEMORY OF KAREN GRAHAM, C'80  
Spelman College Class of 80

IN MEMORY OF LEA KARI GREEN, C'96  
Jennifer Rose McZier, C'96

IN MEMORY OF MARY GRESHAM  
Teadra Geshon Pugh, C'2002

IN MEMORY OF CAROL GUY  
Kevin Guy

IN MEMORY OF TRACI MICHELLE HALL, C'2004  
Elizabeth Nicole Espy, C'91

IN MEMORY OF CRYSTAL HARRIS  
Rae Andrellyn Greer, C'91

IN MEMORY OF LOLA COLLIER HERRING, C'99  
Brenda Bethune Colbert

IN MEMORY OF TARA AYODELLE HEYLIGER, C'94  
Demetria Michele Craig, C'94

**LEGEND**

- \* **Century Club**  
\$100-\$249 †
- > **Second Century Club**  
\$250-\$499
- % **Founders Club**  
\$500-\$999
- # **President's Society**  
\$1,000-\$9,999
- ^ **Nellie Brewer Render Society**  
\$10,000-\$49,999
- ~ **Trustee Leadership Circle**  
\$50,000 and up
- True Blue Society**  
Names in blue have given for five or more consecutive years.
- † Deceased

IN MEMORY OF ELIZABETH YORKE HOLLOWAY, C'49  
J'Aimeka R. Ferrell, C'2005

IN MEMORY OF RUDY L. HORNE  
Ton Dieker

IN MEMORY OF SEANDA HAZEL HORNE, C'91  
Rae Andrellyn Greer, C'91

IN MEMORY OF SIGNORA HOUGHTON  
Dianna Houghton King, C'2008

IN MEMORY OF EBBIE AND SUSIE HUBBARD  
Carolynne Hubbard Rowe, C'70

IN MEMORY OF ELLA ROSE HUBBARD, C'75  
Terry Cornwell Rumsey, C'75

IN MEMORY OF ELLA LETT HUGHES, C'46  
Conra Lette Gandy Collier

IN MEMORY OF WANDRA CORTELLA HUNLEY, C'96  
Tennille McCray Hoover, C'2008  
Jennifer Rose McZier, C'96

IN MEMORY OF GRACIE MAE HUTCHERSON, C'82  
Gloria Banks Ewings, C'61

IN MEMORY OF MCCOMMA GRAYSON II  
Katrice J. Lee, C'2003

IN MEMORY OF VICTOR ISAAC  
Cheryl V. May-Holmes, C'70

IN MEMORY OF EMMA JACQUELINE JACKSON, C'37  
Shelese J. Lane

IN MEMORY OF GLORIA JAMES  
Sheila E. James, C'79

IN MEMORY OF SIDONIE JEFFERS-JONES, C'86  
Honoree Jeffers

IN MEMORY OF JOAN B. JOHNSON  
Mann's Jewelry Inc

IN MEMORY OF PATRICIA JOHNSON  
Celeste Findlay Brewer, C'73

IN MEMORY OF PATRICIA GRAHAM JOHNSON, C'73  
Robert D. Hawkins

**N MEMORY OF VERNA PARKS JOHNSON, C'77**  
Tamra Boren  
Mabel Lusengo

**IN MEMORY OF KAREN JONES**  
Shauna Nicole Trower, C'91

**IN MEMORY OF MARSHA JONES**  
Denise Jones, C'79

**IN MEMORY OF RUTH & WILLIAM JOSEPH**  
Nicole T. Joseph, C'2010

**IN MEMORY OF BETTY JOSEY**  
Cheryl V. May-Holmes, C'70

**IN MEMORY OF KAREN DENISE KING, C'92**  
Rae Andrellyn Greer, C'91  
Lori Ann Guy, C'91

**IN MEMORY OF SYLVANNA KING, C'2007**  
Simone L. Pemberton, C'2007

**IN MEMORY OF ROSALYN VICTORIA KNIGHT, C'2005**  
Sarah Grace Jamison, C'2005  
Tanea L. Womack, C'2005

**IN MEMORY OF MICHELE LAPEYROLERIE**  
George Torian

**IN MEMORY OF MAMIE LAVIOLETTE**  
Colette Mayfield, C'83

**IN MEMORY OF HENRY LAY**  
Tenisha Michelle Lay, C'2004

**IN MEMORY OF MARIA SIMS LAY, C'70**  
Carla Alfrendetta Cobb, C'93

**IN MEMORY OF TIFFANY CHERISE LIPSCOMB, C'94**  
Gwendolyn Ledbetter Lipscomb, C'65

**IN MEMORY OF ALLEN P. MCDANIEL**  
Allen & Sally McDaniel

**IN MEMORY OF MORRIS MCDANIEL**  
Jacqueline R. Bazy, C'89 & Morris McDaniel

**IN MEMORY OF COSTELLA LAYMON**  
Nasya Laymon Dupont, C'98

**IN MEMORY OF RUBY JONES LEAPHART, C'55**  
Beverly Leaphart Pitts, C'68

**IN MEMORY OF DORA LEVY**  
Kay Augustine  
David A. Bordow

**IN MEMORY OF JOHN LEWIS**  
David E. Gibson  
Bonnie J. Lamberth  
Allison Wang

**IN MEMORY OF TIFFANY CHERISE LIPSCOMB, C'94**  
Gwendolyn Ledbetter Lipscomb, C'65  
Erica Nicole Wright, C'94

**IN MEMORY OF LILLIE MANUEL**  
Cheryl V. May-Holmes, C'70

**IN MEMORY OF CARA MATTHEWS**  
Elizabeth L. Pender, C'2008

**IN MEMORY OF QUEEN AND CALVIN MATTHEWS**  
Laverne Matthews, C'80

**IN MEMORY OF ZELMA MAY**  
Cheryl V. May-Holmes, C'70

**IN MEMORY OF PRICILLA MEEKS**  
Angela Meeks, C'93

**IN MEMORY OF LINDA MITCHELL-HARRIS**  
Goldie L. Dicks, C'76

**IN MEMORY OF JUANITA MONTGOMERY**  
Kevin G. Montgomery

**IN MEMORY OF STACY MORGAN**  
Lee B. Stephens

**IN MEMORY OF TANEYA D. GETHERS MUHAMMAD, C'2002**  
Selena Cuffe  
Khalilah Harris

**IN MEMORY OF BEATRICE BAKER OWENS**  
Cheryl V. May-Holmes, C'70

**IN MEMORY OF STEPHANIE JACKSON PACE**  
Hillary Woodson Gaskins, C'92

**IN MEMORY OF MARGIE PRICE PAYNE**  
Gordon De Jong

**IN MEMORY OF JACQUELINE LEWIS PETERS, C'86**  
Gwendolyn Lewis

**IN MEMORY OF WILLIAM H. PILLOW**  
Patricia Dixon Pillow, C'65

**IN MEMORY OF ELSIE MAE POOLE**  
Deborah Clemmensen

**IN MEMORY OF STACEY PRICE**  
Anna Maria Price

**IN MEMORY OF JANN P. PRIMUS, C'81**  
Danielle Renee Harris, C'2004  
Daphne Harris, C'81

**IN MEMORY OF HELEN RICHMOND PUGH**  
Faithia Pugh Henderson, C'68

**IN MEMORY OF GLADYS REYNOLDS**  
Shayna Johnson, C'2011

**IN MEMORY OF MARQUITA RHANEY**  
Marguerite Miller Scott, C'74

**IN MEMORY OF MARY VIRGINIA RICHARDSON**  
Marsha Thomas

**IN MEMORY OF JOSEPH AND DORIS ROSEN**  
Amy Passingham

**IN MEMORY OF DIANE ROWE**  
Nancy H. Norde, C'78

**IN MEMORY OF LORENE JONES RUCKER**  
Latosha Key McDade, C'2004

**IN MEMORY OF DOMINIQUE SADE SAMUELS**  
Edwina A. Campbell, C'2016

**IN MEMORY OF JAYE MIA SANFORD, C'90**  
Delitha Morrow Coles, C'90  
Kevin Gerli  
Wendy D. Gilleland  
Kelly Gonter  
Jason Gray  
Dorothy T., C'73 & Charles D. Ingram  
Charis L. Johnson, C'79  
Marsha Bland Little  
Kimberly A. Sobieski  
Pamela Stanyard  
Deborah Waters

**IN MEMORY OF MARIAN WILLIS SCOTT, C'45**  
Judith H. Allison  
Judith Fisher Arrington, C'57  
Damon Lindelof  
Carollee D. Vernon †

**IN MEMORY OF JALEN SIMMONS**  
Cheryl V. May-Holmes, C'70

**IN MEMORY OF MARGUERITE F. SIMON, C'35**  
Class of 1953

**IN MEMORY OF KATHLEEN SIMS**  
Maxima Sims

**IN MEMORY OF PAMELA COLLIER SIMS, C'91**  
Sharon & Clifton Collier  
Gail Collier-Glover  
La Mancha Sims

**IN MEMORY OF MICHELLE SLATER, C'95**  
Caryn Jeanine Johnson, C'97  
Ayana Jawaun Thomas, C'94

**IN MEMORY OF EBONY SMITH**  
Kayra M. Hopkins, C'2006  
Jokae Aisha Ingram, C'2006

**IN MEMORY OF EREINA SMITH**  
Josephine Jackson Smith, C'46

**IN MEMORY OF GLENDA BROOKS SMITH, C'74**  
Beverly Branton Lamberson, C'74

**IN MEMORY OF JANE E. SMITH, C'68**  
Khalida A. Ali, C'2006  
Ilham Askia  
Earl Avery  
Jennifer A. Barnes  
Janie Beasley  
Debra Elaine Branton, C'79  
Shemika M. Brooks, C'2010  
Valerie Daniels-Carter  
Tomika Michelle DePriest, C'89  
Elaine Dinos  
Stayce Harris  
Walter J. Hill  
Marsha Hirano-Nakanishi  
Charles T. Huddleston  
Ashley R. Jones, C'2010  
Carolyn Kadel  
Shelese J. Lane  
Ashley M. Lee, C'2006  
Courtney Nichelle Lett, C'2016  
Anitra Manning  
Carolyn Marzette-Bolivar, C'68  
Stacey L. Mason, C'2011  
Lynn Miller  
Venus Elizabeth Montgomery, C'2020  
Danielle K. Moore  
Deborah B. Pafel  
Eric Reid  
Kowana Rowland  
Sonya C. Rush  
Paula Ann Sams, C'77  
Ceciley Paige Scarborough, C'2016  
Edith C. Warner  
Dexter Warrior  
Deborah Washington  
Elynor Alberta Williams, C'66

**IN MEMORY OF VIVIAN GLASS SMITH, C'67**  
Bernita McMillan Boddie, C'67  
Booker T. Washington Class of 1963  
Barbara Harper Denson, C'67  
Terri Douglas  
Alice Hines, C'67  
Spelman College Class of 1967

**IN MEMORY OF ROBERT L. SMOTHERS**  
Magnoria E. Smothers

**IN MEMORY OF KALIA SPEARS, C'91**  
Rae Andrellyn Greer, C'91

**IN MEMORY OF SAMMY STANCATI**  
Sam Stancati

**IN MEMORY OF GRACE A. STEED**  
Metro Richmond Spelman Alumnae Association

**IN MEMORY OF DON STEWART**  
Priscilla B. Glass

**IN MEMORY OF BREONNA TAYLOR**  
Brett Fogel  
Pamela J. Lazos, C'99  
YourCause LLC

**IN MEMORY OF ERNESTINE V. TAYLOR**  
Tyanna Renee Taylor-Stewart, C'2005

**IN MEMORY OF NIKKI THORNTON**  
Jessica W. Felder, C'2011

**IN MEMORY OF EMMA GRACE BEAVERS THURSTON, C'48**  
Pauline E. Drake, C'58

**IN MEMORY OF TRACI LYNNETTE TRAMMELL, C'90**  
Judith Phillips Lallis, C'89

**IN MEMORY OF CAROLYN N. STINSON TRAYLOR, C'61**  
Sandra Jones

**IN MEMORY OF JERYN TURNER**  
Chaton Turner

**IN MEMORY OF HENRIETTA E. TURNQUEST, C'68**  
Bettieanne Childers Hart, C'69

**IN MEMORY OF KARIS A. WADE, C'2011**  
Shannon K. Holt, C'2011

**IN MEMORY OF JOHN C. WALTER**  
Johanna E. Butler & John C. Walter

**IN MEMORY OF ELIZABETH R. WATERS, C'58**  
Gwenell Waters Bass, C'72

**IN MEMORY OF PEARLIE PERKINS WATKINS, C'70**  
Cheryl V. May-Holmes, C'70

**IN MEMORY OF BARBARA MADDEN WEBB, C'66**  
Deloris Carhee  
Herb Chatman  
Ernest Cooper  
Vanessa Madden Cordell, C'74  
Ivy D. Dudley  
Shirley Freeman  
Rhett Jackson  
Zelda Johnson  
Stephanie Love Jones  
Valerie Norfleet

Helen B. Thomas  
Andrew J. Webb  
Nia P. Webb

**IN MEMORY OF HARRIETT BARKER WHITE, C'46**  
Valerie Daniel Walker-Jones, C'71

**IN MEMORY OF TERESA DIANE WILBON, C'70**  
Merinda Wilson

**IN MEMORY OF LOUISA JACKSON WILLIAMS, C'64**  
Curtis E. Anderson  
Lori Bacigalupi  
Mary J. Bailey  
Phoebe Lydia Bailey, C'66  
Mary J. & James R. Barker  
Clara Manns Bates, C'64  
Michal Bethea  
Keith D. Bostick  
C. Jean Whipple Brown, C'65  
Elizabeth Willis Brown, C'69  
Frankie & Calvin Bryson  
Sharon & Chuck Cape  
Margaret Anne & Paul Best  
Deborah & William Collette  
Sandra Cooper  
Author Davenport  
Lajoyce Henderson Debro, C'64  
Sean H. Donahue  
Carolyn Wyatt Drakeford, C'64  
Nicole R. Dupree  
Alfreda B. Evans  
Chiquita Collins Fisher  
Karen D. Ford  
Margaret F. Gamble  
Adonna Garrett  
Alicia Garza  
Thelma Mumford Glover  
Chante Gosha  
Marguerite J. Green  
Gregory Greene  
Nirmada Hall & Gairy F. Hall  
Wendolyn Murphy Harding, C'64  
Ida McCree Hilliard, C'64  
Richard L. Holmes  
Carole & Seawadon Houston  
Eleanor Hinton Hoytt, C'64  
Judith Allen Ingram, C'64  
LaMarva Ivory  
Charlotte Mize Johnson, C'64  
Gerald & Phyllis Johnson  
Brenda King  
Steven Lee & Rosemary Abriam  
David C. Lewis  
Lynn Natural Nails LLC  
Cynthia McEwen, C'67  
Francine McNairy  
Giuliana Milanese  
Mae T. Morgan  
Mary Ann Morris & Jim Benedict  
Thelma & David Moss  
Jeff A. Ordower  
Ara Ann Yates Partridge, C'59  
Susie Blasingame Pearson, C'56  
Claudia L. Pena  
Connie Curry Phipps, C'66  
Patricia Dixon Pillow, C'65  
David L. Reeves  
Erlinda Rolls  
Biba Schutz  
Letitia & Charles Shaw  
Rita Sklar, C'64  
Camille Annette Smith, C'66  
Dolores & Herman Smith  
Frances N. Smith  
E. Dolores Betts Stephens, C'60  
Barbara, C'51 & Herbert J. Sternick  
Dolores Young Strawbridge, C'64  
Kenneth G. Tavares  
Angela R. Taylor  
Kathie L. Taylor  
Bette Graves Thomas, C'68  
Elizabeth Pamell Warrick, C'64  
Delores T. Washington  
Dianne E. Washington  
Vera Norman Whisenton, C'64  
Carolyn Williams  
Cheryl D. Williams  
Kimberly D. Williams  
Louisa & Richard E. Williams

Valjean Elizabeth Williams, C'64

**IN MEMORY OF NAOMI DOUGLAS WILLIAMS**  
Elynor Alberta Williams, C'66

**IN MEMORY OF SHANDRA DENISE WILLIAMS, C'91**  
Lauren Renee Carey, C'91

**IN MEMORY OF GEORGE WOODS**  
Janet Woods Earle, C'72

**IN MEMORY OF ELISE WRIGHT**  
Yvette Michelle Myers, C'89

**IN MEMORY OF LINDA C. YOUNG, C'73**  
Amanda L. Aiken, C'2007  
Linda Johnson Anderson, C'73  
Estate of Linda W. Champion-Young  
Karen Denise Edwards, C'73  
Virginia Davis Floyd, C'73  
Harriet Pritchett Grigsby, C'73  
Harriett Miller Halmon, C'73  
Eddie Harris  
Veronica Wells Haven, C'73  
Sandra Dorsey Horne, C'73  
Audrey Chisolm Magee, C'73  
Jean DeGazon McDonnell, C'49  
Emmie Denise Roberts, C'73  
Brenda Davis Stone, C'73  
Deborah Hunt Woods, C'73  
Dunbar W. Young

# ADJUSTING THE APERTURE

CONTINUED FROM PAGE 8

A 2005 American studies graduate from Wesleyan University, Andrews joined Denver-based The Spirituals Project, a community-organized choir dedicated to the preservation and revitalization of sacred songs first sang by enslaved Americans in the 18th and 19th centuries.

“Singing spirituals and participating in that group made me really think about how some of those songs hold history and convey the realities of peoples’ lives during slavery more than any textbook ever could,” she said. “Singing those songs really instilled in me how important art is to life and to struggles for justice.”

Andrews’ foundational path to Spelman began to materialize as she matriculated at NYU Tisch School of the Arts, where she received a master’s in art politics in 2009. There, she encountered an artist, curator and scholar named Deborah Willis, Ph.D. At the time, Willis’ “Posing Beauty” exhibition (also featured at Spelman in 2013) was on view at Tisch. Its impressive view and perspective on current events and art had a lasting impact on Andrews.

In fall 2008, during the height of Barack Obama’s presidential election — which loomed heavily in Andrews’ headspace — she wanted to take a class offered by Willis, who was university professor and chair of the Department of Photography & Imaging at Tisch, but there was a problem.

“The class was called ‘Black Body and the Lens,’ thinking about how photography has shaped the way as a culture we see Black people, but the class was full,” said Andrews, remembering how the class covered everything from early photographs of slaveholders and the invention of photography, which offered Black people a way to envision themselves for the first time.

“I show up on the first day and we’re talking about the inauguration and its visual impact. So, I’m participating and contributing to the class even though I’m not officially enrolled in the class,” she said.

Andrews explained how this discussion heightened her desire to be a part of the class. Her window of opportunity opened when Willis gave out weekly assignments.

“She asks: ‘Who’s going to present next week?’ I replied, ‘I’ll present next week if you let me into the class,’ Andrews said. “She says, ‘You’re it,’ and the next week I presented.”

She put what she described as her “best foot forward” and offered a critique of the reading for that day. Willis pulled her to

the side after class and said, “So, you’re going to get a Ph.D.,” recalled Andrews. “It wasn’t so much that it was a question, but a statement. I hadn’t really thought about it, and she said, ‘You should do that.’”

Well, Andrews did get her Ph.D. in cultural studies from George Mason University in 2019. Her doctorate in cultural studies — as opposed to art history — helped her move beyond “biography to dissecting how we got to a place where we see.” Cultural studies allows critical thought, she explained.

Willis has become one of her ardent supporters.

“Dr. Liz Andrews is a dedicated researcher, administrator and curator, [and] she is interested in engaging discussion about images and politics and further to consider the notion of images as an activist-iconic expression,” said Willis, who is also director for the Center for Black Visual Culture Africana/CAS Affiliate Faculty, Institute of Fine Arts Department of Art History at Tisch.

“In her most recent curatorial project, she successfully contextualized the voices and artistic vision of internationally recognized artists along with emerging artists by weaving their stories about identity and reinvention into a powerful exhibition at LACMA. Her range from the political to the artistic is amazing,” Willis said.

Andrews’ recent curatorial project, *Black American Portraits*, a companion to *The Obama Portraits Tour*, was exhibited at the Los Angeles County Museum of Art, where she served as executive administrator for five years prior to Spelman. At LACMA, she also commissioned an augmented reality monument dedicated to Biddy Mason by Ada Pinkston, in addition to other projects.

For Andrews, Spelman is a culminating event, combining decades of study with practical application. She called it “a dream come true.”

“I’ve seen how the art world works, how museums work. I’ve also seen how universities work because I worked at NYU for several years, and worked at Mason while I was there,” said Andrews.

“So, I think the Spelman Museum has such a beautiful mission of centering Black women artists and students as the primary audience in addition to the general public — as opposed to an encyclopedic museum where your mission is all art, across all media, across all time. This is a very specific mission focused on artists of the African diaspora. How amazing is that?”

**Renita Mathis** is editor of the *Spelman Messenger*.

# take NOTES



**Kimberly D. Russaw, Ph.D., C'87**, has been named associate professor of Old Testament at Pittsburgh Theological Seminary. Previously, she served as assistant professor of Hebrew Bible at Christian Theological Seminary.



**India Gary-Martin, C'91**, is joining C. Hoare & Co., the United Kingdom's oldest privately owned bank, as a nonexecutive director. She brings 25 years of experience in financial services and has held a variety of executive roles in London, Frankfurt, Tokyo and Hong Kong. She is also an acclaimed leadership expert and a member of the coaching faculty for the Executive Master's in Leadership at Georgetown University.



**Layilah Nasser, C'2017**, was crowned Miss Maryland USA 2021.



**Rosalind (Roz) Brewer, C'84**, CEO of Walgreens Boots Alliance and chair of the Spelman College Board of Trustees, has been ranked No. 17 on *Forbes'* list of the World's Most Powerful Women in 2021. The full list includes 40 CEOs and 19 world leaders.

**Karin Gist, C'93**, is the creator of the hit Fox series, "Our Kind of People." Inspired by the nonfiction book of the same title by Lawrence Otis Graham, it features that expose the history and lives of the Black upper class." In a recent interview in *EBONY*, she talks about why she jumped at the chance to talk about the world of Black elitism, class, race, and family in the new series.



**Dr. Brittany L. Johnson, C'2007**, submitted a blog post titled "The Courage to Refine Your Career While Ignoring 'The Noise'" to the Association of Women Surgeons.



**Anne Collins Smith, C'96**, participated in the Center for Curatorial Leadership's 2021 cohort of fellows. The center trains curators to become visionary leaders of art museums.

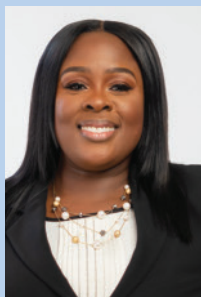

**Eshé Collins, C'2002**, was re-elected to serve District 6 on the Atlanta Board of Education after earning the support of 67% of the votes.



**Precious L. Williams, C'2001**, was featured in a Babson College article titled "Black Women's Equal Pay Day and How We Can Close the Revenue Gap."



**Tomika DePriest, C'89**, an award-winning strategist and storyteller, has been hired to lead marketing and communications for the Association of Change Management Professionals. She will further global expansion, especially among emerging markets.



**Khadijah Robinson, C'2011**, founder of The Nile List, recently announced that her directory and marketplace for all things Black-owned was acquired by Shop Circulate. Shop Circulate is the newest venture of Salesforce and Combs Enterprises, which is owned by Sean "Diddy" Combs.

# take NOTES

**Glennis Matthews, C'97**, is the newly appointed superintendent of The Learning Center for the Deaf in Framingham, Massachusetts. Matthews, who is also deaf, is the first Black woman to head a school for the deaf in the United States and the first graduate of a historically Black college or university to achieve such a milestone. Being the first, she said, is not only special for her, but also for deaf students of color.

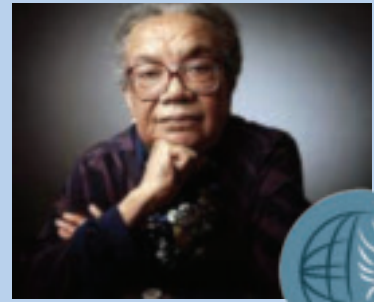

**Marian Wright Edelman, C'60**, will receive the 2022 Daniel Patrick Moynihan Prize. The American Academy of Political and Social Science awards the Moynihan Prize annually to a leading policymaker, social scientist, or public intellectual whose career demonstrates the value of using research and evidence to improve the human condition.

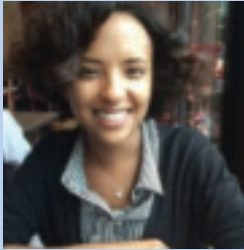

**Love-Leigh Trimiew, C'2003**, recently launched HellaBlack, an e-commerce company for Black retailers and enthusiasts. The community-curated, online marketplace will offer a one-stop shop to find quality Black-owned products with a focus on and appreciation for sought-after brands and products throughout the diaspora.



Entrepreneur **Keeana Saxon, C'99**, founder of Kidogo Productions, recently launched kidogo.tv, an online video and interactive game service designed for Black preschoolers.

**Patrice Wright-Lewis, C'87**, has been named director of Middle School Global Leadership at Pace Academy, an independent college-preparatory school in Atlanta.

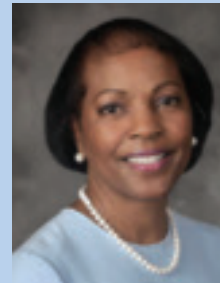

**Genora K. Boykins, Esq., C'82**, recently became the first woman and first African American elected to serve as chair of the South Texas College of Law Houston Board of Directors.

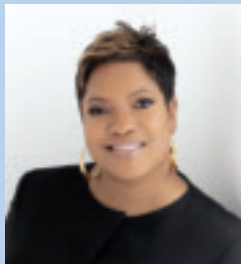

**Melanie E. Jones, C'2002**, has been named vice president for advancement research and economic development for Grambling State University.



**Natalie McKinney, C'89**, co-founder and executive director of Whole Child Strategies Inc., a neighborhood-based, nonprofit in Memphis, Tennessee, recently received the Thomas W. Briggs Community Service Award. Given annually as a memorial to Briggs, the award benefits the work of Memphis community service organizations.

**McGhee Osse, Burrell** Communications Group co-CEO, received an honorary doctorate from the University of South Carolina as part of its fall 2021 commencement exercises in Columbia, South Carolina.



**Jasmine McCaskill, C'2021**, a member of the first cohort of graduates to earn a bachelor's degree in documentary film from Spelman's Department of Art & Visual Culture, made her directorial debut fall 2021. The film was selected to screen during the Indie Memphis Film Festival at Crosstown Theatre in the Hometown Documentary Shorts Competition.



**Kimba Williams, C'99**, alongside her co-founder and board-certified OB/GYN, Barbara McLaren, successfully raised \$1.25 million in seed funding for their company Kushae by BK Naturals, LLC, the first and only physician-founded suite of all-natural feminine care products.



**Tess Vismale, C'91**, chief event executioner for iSocialX, received a 2022 Entrepreneur Award from Smart Women in Meetings. For the seventh year, Smart Women in Meetings is honoring 100 women representing eight categories. The Entrepreneurs categories honored women who brought something new into the world, created jobs, and elevated the meetings industry with fresh approaches and creative solutions.



**Jamila McGill Wright, C'2010**, the co-founder of Brooklyn Tea, and **Kerri Ann Thomas, C'2010**, have expanded their business to Atlanta. Brooklyn Tea ATL opened February 2022 in the Castleberry Hill neighborhood of Atlanta, where Thomas is the owner and operator.



**Candis Mayweather Hunter, C'2006**, was selected for the 2021 Young, Gifted, and Green 40 Under 40 Awards.



**Nadia Oakley, C'2021**, a former Bonner Scholar, was unanimously elected to the board of directors of the United Foundation of Central Florida Inc. The foundation is a nonprofit founded in 2014 to address after-school needs, help increase graduation rates, and reduce food insecurity, among other critical areas.



**Adrienne Adams, C'82**, was sworn in as the next speaker of the New York City Council. She made history by becoming the first Black woman to hold this position.



**Deah Warren, C'2002**, was appointed Superior Court Judge for the Douglas Judicial Circuit by Georgia Gov. Brian P. Kemp. Warren fills the vacancy created by the resignation of the Hon. David Emerson.

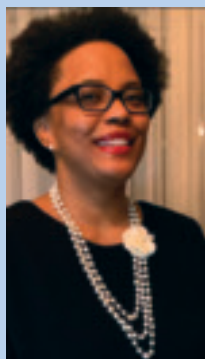

**Jennyfer A. Holmes, C'98**, was featured in "Where Are They Now, 40 Under Forty" by the *Hartford Business Journal*. She also was elected to the Harriet Beecher Stowe Center's board of trustees.

Economist **Lisa D. Cook, C'86**, was recently selected by President Joe Biden to fill one of two empty seats on the Federal Reserve's Board of Governors. If the Senate confirms her nomination, Cook will be the first Black woman to serve on the Federal Reserve Board. Cook also was elected co-chair of the University Musical Society Board of Directors.



**The Hon. Judge Vernetta Perkins, C'97**, was recently appointed by Alabama Gov. Kay Ivey to fill the position of district judge for Dallas County. With more than 20 years of law experience under her belt, she beat out two candidates, becoming the first woman to hold the position.

# take NOTES



**Aretta Baldon, C'95**, was re-elected to a seat on the Atlanta Board of Education, District 2.

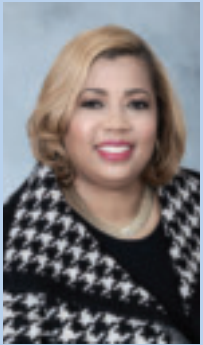

**Renee Rhem, C'91**, was named vice president of Customer Advocacy at Subaru of America. Her appointment makes her the first African American woman to hold a C-suite position at Subaru. As an executive team member, Rhem runs the Subaru customer experience across all channels.



**Tyler Clark, C'2014**, is making waves with her 3D mixed media and synthetic hair art after launching Inspire by Tyler. Recently, her work was featured on Essence.com and has been collected by several notable entertainers such as Issa Rae.

Lifestyle specialist **Maisha Wynn, C'98**, was featured on Fox 5 Atlanta's "Good Day Atlanta" Jan. 7, 2022, during a segment on healthy vegan cooking for beginners.

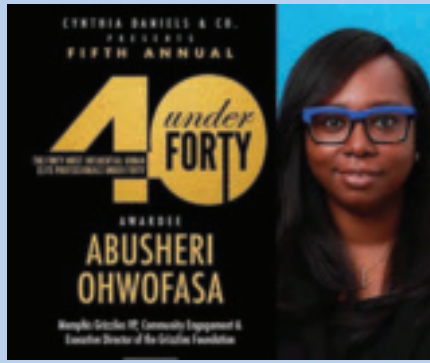

**Abuseri Ohwofasa, C'2004**, was named Top 40 under 40 Urban Elite Professional in Memphis, Tennessee.

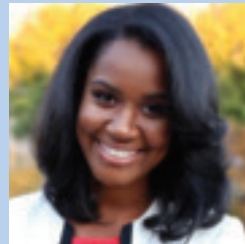

**Brittane Jewel Bethea, C'2006**, was appointed as a 2022-2023 steering committee member for the Society of Health Communication.



**Arlaysia Bell, C'2012**, has opened a corporate and intellectual property law firm dedicated to startups, entrepreneurs and small businesses. She also was named among the Top 40 under 40 lawyers in Georgia by the National Black Lawyers Top 100.

**Allison Blackwell, C'2001**, performed in Marriott Theatre's *The World Goes 'Round*, the musical revue featuring the works of John Kander and Fred Ebb.



**Georgianne Thomas, C'64**, was interviewed for WBUR's "On Point" for a segment titled "Exploring the History and Future of Atlanta's Civil Rights Legacy." She talked about her experience as a student at Spelman College during the civil rights movement.



**Ashley M. Lee, C'2006**, is the recipient of the 2021 National Bar Association's 40 Under 40 Nation's Best Advocates Award at the National Bar Association's 40 Under 40 Awards Gala.

**Camille Joy Lipford Seals, C'2006**, was named the 14th head of school at Columbus School for Girls in Columbus, Ohio.

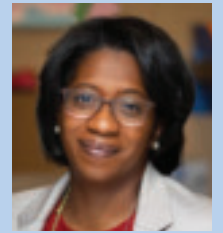

**Candace Marie Barriteau Phaire, C'2003**, was selected by celebrity judges as runner-up in *Parent* magazine's Kindest Families in America Contest, which took place in Danbury, Connecticut.

**Aliana Chipman-Leeks, C'2008**, was featured with her charter school, Atlanta Unbound Academy on "Good Day Atlanta."

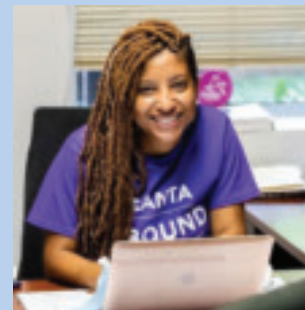





Nia Page, C'2020, was inducted into the 2021 class of HBCU Buzz's HBCU Top 30 Under 30.

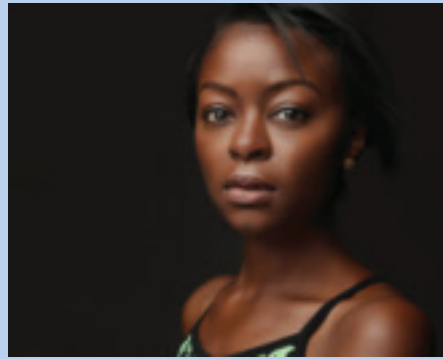

Danielle Deadwyler, C'2004, has emerged as a standout as the character "Cuffee" in the hit Netflix action-packed Western, "The Harder They Fall," featuring actress and producer Regina King and Idris Elba. Deadwyler also won a 2021 Princess Grace Award in film, which came with a \$10,000 unrestricted cash grant.

Marcia "Cia" Price, C'2002, recently won her fourth term as a Democratic delegate for the 95th District in the Virginia House of Delegates (parts of Newport News and parts of Hampton).

Chaundra D. Lewis, C'95, was appointed by Georgia Gov. Brian P. Kemp to the Henry County State Court, filling the seat vacated by the Hon. Ben W. Studdard III.

Latrice Rollins, C'2001, and Brianna Lemmons, C'2004, recently founded an organization called The Black Female Fatherhood Scholars Network.

Kiran Ahuja, C'93, was confirmed as the nation's first permanent director of the Office of Personnel Management with Vice President Kamala Harris's vote breaking the tie in the Senate.

Shani Jamila, C'97, and Ruha Benjamin, C'2001, recently launched a scholarship to honor the memory of Taneya Denyelle Gethers Muhammad, C'2002. Muhammed was a writer, educator, librarian and community builder. The \$25,000 annual scholarship will be awarded to a Spelman student committed to the tradition of scholar activism on campus.

Tamika Sterrs-Howard, C'95, was recently selected for the Cleveland Institute of Music's Future of Music Faculty Fellowship. The career-development initiative will engage 35 Black and Latinx music professionals.

A. Nicole Tate-Phillips, C'98, was elected to serve as judge for the Montgomery County Court of Common Pleas, Pennsylvania.

Two Spelman graduates were among this year's American Society of Composers, Authors and Publishers annual Women Behind the Music honorees. **Phylicia Fant, C'2000**, executive vice president and head of Urban Music at Columbia Records Motown Records, and **Alicia Ferriabough Taylor, Esq., C'96**, entertainment attorney with The Law Offices of Robert A. Celestin, were both recognized for their groundbreaking work in the music industry.

**Angela Whitfield Calloway, JD., C'82**, was sworn in Jan. 7, 2022, to begin her term as a member of the Detroit City Council in Michigan, representing District 2. Calloway won in the general election Nov. 2, 2021.

Ellen Hill Zeringue, C'89, vice president for marketing for the Detroit Tigers, was interviewed by *Rolling Out* magazine during the Negro Leagues Weekend opening luncheon to talk more about the annual event in Detroit.



Bria Samoné Henderson, C'2015, was featured in *Parade* magazine regarding the hit ABC medical drama, "The Good Doctor." She plays the stylish and confident Dr. Jordan Allen on the show.

**N. Damali Peterman, C'2000**, joined the panel of neutrals at JAMS, the world's largest provider of private-dispute resolution services. JAMS is an invitation-only firm that is mostly comprised of retired judges and lawyers. Peterman is the youngest member to be invited to serve as a mediator, arbitrator and ombudsman.

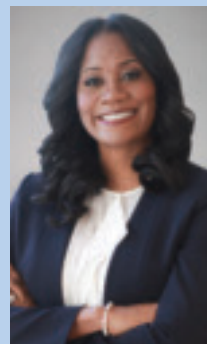

**Melanye White Dixon, C'73, Ph.D.**, emerita associate professor at The Ohio State University received recognition for a lifetime of commitment to professional dance. The university's

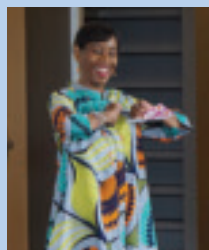

**Victoria Hicks, C'2018**, was sworn in as assistant district attorney for the Rockdale County District Attorney, Athens, Georgia.

Department of Dance created the Dr. Melanye White Dixon Diversity, Equity and Inclusion Fund. Dixon is a former performer, choreographer and master teacher.

The Global Forum for Education and Learning, a three-day conference that brings together leaders in the education sector, recently selected **Heather Hawes, C'89**, director of events at Spelman, to receive the Excellence in Education Award for 2021, for her work to develop engaging educational events and her support of Spelman students.



**Soraya Watkins, C'2011**, has joined Albany, New York-based law firm Maguire Cardona, PC as an associate attorney.

A Spelman alumna and former student trustee, **Mya Havard, C'2017**, received a \$100,000 award from Pharrell Williams' Black Ambition Prize to support her startup company, Shea.d.



Currently in the demo phase, Shea.d is designed to enhance Black buying power by helping to connect shoppers with products they already use and are being sold by Black entrepreneurs.

California State University, Los Angeles, recognized **Krishna Foster, Ph.D., C'92**, for her excellence in teaching and outstanding achievements. Foster, a professor of chemistry in the Department of Chemistry and Biochemistry, was recently presented with the school's 2021 Outstanding Professor Award.



**1982**

**Pamela Scott-Johnson**

*Professional:* Started as provost and senior vice president of Academic Affairs at Monmouth University.

**1986**

**Kimberly Davidson**

*Professional:* Named university ombudsperson at George Mason University.

**1989**

**Steffane Battle, M.D.**

*Professional:* Named chair of the Department of Pediatrics at the UAB School of Medicine's Huntsville Regional Medical Campus.

**1995**

**Candace McLaren Lannham**

*Birth:* Son, Kai Kingston Lanham, born April 8, 2021, in Maryland.

**1998**

**Alicia Nicole Roberts**

*Professional:* Promoted to corporate deputy ombudsman at Consolidates Edison Company of New York.

**Aisha (Shamburger) Rousseau, Ph.D., CRC**

*Professional:* Named chief equity officer by the mayor of Denver.

**2000**

**Celina W. Stewart**

*Professional:* Promoted to chief counsel and senior director of Advocacy & Litigation at the League of Women Voters of the United States.

**2001**

**Keshia Knight Pulliam**

*Married:* Brad James Oct. 2, 2021.

**Precious L. Williams**

*Personal:* Selected to the Rutgers University Alumni Leaders Council.

**2004**

**Nandi Marshall**

*Professional:* Appointed associate dean of Academic Affairs of Georgia Southern's Jiann-Ping Hsu College of Public Health.

**2007**

**Kirstin Jarrett**

*Professional:* Joined Spotify as lead for Equity & Impact Strategy and Outreach.

**Karina Liles**

*Professional:* Promoted to associate professor with tenure at Claflin University and was named interim chair of the Department of Mathematics and Computer Science.

**2008**

**Amanda Horne**

*Married:* Raemar Horne June 1, 2021, in Maryland.

**2010**

**Eriqah Re' Vincent Foreman Williams**

*Birth:* First child, Emmanuelle Grace Vincent, born July 29, 2021.

**2011**

**Brittany Boykin**

*Education:* Earned Ph.D. in music education from Georgia State University.

**2012**

**Kelly Harper Lee**

*Professional:* Joined McKinsey & Co. as a McKinsey Black Network Professional Development Specialist.

in  
MEMORIAM

**1943**

**Elizabeth G. King**  
Died: Oct. 13, 2021  
Service: Oct. 17, 2021, Evergreen Memorial Park, Athens, Georgia

**1948**

**Helen M. Dorsett**  
Died: Sept. 2, 2021  
Service: Sept. 17, 2021, Range Funeral Home Chapel, Miami

**1949**

**Gwendolyn Olivia Fields Halls**  
Died: Aug. 8, 2021  
Service: Aug. 14, 2021, Avondale-Scottdale Chapel of Gregory B. Levett & Sons Funeral Home, Scottdale, Georgia

**Marymal M. Dryden**

Died: Dec. 30, 2021  
Service: Jan. 15, 2022, Murray Brothers Funeral Home Cascade Chapel, Atlanta

**1950**

**Johnnie Louise Jordan**  
Died: Dec. 9, 2021  
Service: Dec. 15, 2021, James H. Cole Home for Funerals, Detroit

**1951**

**Dorothy Walker Pleasant**  
Died: Oct. 7, 2021

**1956**

**Vivian Clements Baldwin**  
Died: April 7, 2021  
Service: April 13, 2021, Willie A. Watkins Funeral Home - Riverdale Chapel, Riverdale, Georgia

**1957**

**Deanna Davis**  
Died: Oct. 8, 2021  
Services: Oct. 16, 2021, Liberty Baptist Church, Atlanta

**1958**

**Phyllis Zanaida McKinney Bynum**  
Service: Aug. 7, 2021, Bethany Baptist Church, Brooklyn, New York

**Mildred Walton Thorpe**

Died: Feb. 28, 2021  
Service: March 6, 2021, Murray Brothers Funeral Home Cascade Chapel, Atlanta

**1963**

**Barbara Odom Battle**  
Died: March 29, 2021  
Murray Brothers Funeral Home, Atlanta

**Jolie Gaillard Johnson**

Died: Dec. 20, 2021  
Service: Dec. 29, 2021

**Ruth M. Brady Vaughn**

Died: June 14, 2021  
Service: Saturday, June 26, 2021, Peace Lutheran Church, Decatur, Georgia

**1968**

**Vera Daise Thornton**  
Died: July 21, 2021  
Service: Aug. 4, 2021, City Temple Church of Baltimore, Baltimore

**1971**

**Joan D. Cox**  
Died: Feb. 13, 2022  
Service: Feb. 24, 2022, Gregory B. Levett & Sons - South DeKalb Chapel, Decatur, Georgia

**1974**

**Leona I. Harris**  
Died: Nov. 7, 2021  
Service: Nov. 16, 2021, Baptist Fellowship Church, Harrisburg, Pennsylvania

**1974**

**Janice Franklin Bess**  
Died: Dec. 29, 2021  
Services: Jan. 8, 2022, Lincoln Cemetery, Atlanta

**1975**

**Jeanne A. Johnson**  
Died: Nov. 24, 2021  
Service: Dec. 6, 2021, Cascade United Methodist Church, Atlanta

**1976**

**Brenda Marie Macklin**  
Died: July 11, 2021  
Service: July 21, 2021, Brown's Funeral Service, Lawrenceville, Virginia

**Dr. Brenda Standford**

Died: Aug. 15, 2021  
Service: Aug. 21, 2021, Murray Brothers Funeral Home Cascade Chapel, Atlanta

**1977**

**Marilynn Yolanda Masingale**  
Died: Sept. 16, 2021  
Service: Oct. 2, 2021, A.S. Turner Funeral Home, Decatur, Georgia

**1979**

**Robin Brown**  
Died: Nov. 22, 2021  
Service: Nov. 28, 2021, Dooly County High School Stadium, Vienna, Georgia

**Bernadette Gambrell Crawford**

Died: Dec. 15, 2021  
Service: Dec. 31, 2021, Saint Joseph Catholic Church, Largo, Maryland

**1983**

**Cathy Raquel Daniels**  
Died: May 18, 2021

**1984**

**Dr. Cecily Marie Spaulding**  
Died: Friday, Feb. 26, 2021  
Service: March 27, 2021, Vaughn C. Greene Funeral Services, Randallstown, Maryland

**1985**

**Rachel Kelley Bass Jackson**  
Died: Aug. 2, 2021  
Service: Aug. 9, 2021, Providence Missionary Baptist Church, Atlanta

**Cheryl Teamer**

Died: Aug. 21, 2021  
Service: Aug. 28, 2021, Dillard University Lawless Memorial Chapel, New Orleans

**1987**

**Dr. Gloria Gibson-Morrison**  
Died: July 28, 2021  
Service: Aug. 6, 2021, Los Angeles

**1988**

**Elizabeth Anne Frye**  
Died: August 11, 2021

**Dr. Wendy M. Morrow**

Died: Aug. 5, 2021  
Service: Aug. 13, 2021, Alphonso Dawson Funeral Home Elizabeth's Chapel, Atlanta

**1991**

**Angelite Armento-McWhorter**  
Died: June 29, 2021  
Service: Aug. 21, 2021, The Gathering Spot, Atlanta

**2007**

**Tiffany M. McCollum-McLean**  
Died: July 21, 2021

**2010**

**Lindsey D. Askew Johnson**  
Died: Dec. 14, 2021  
Service: Jan. 8, 2022, Bible-Based Fellowship Church, Tampa, Florida

**2012**

**Courtney Camille Cox**  
Died: Oct. 20, 2021  
Service: Oct. 30, 2021, Flanner Buchanan-Washington Park North, Indianapolis, Indiana



Spelman College®

350 Spelman Lane S.W.  
Atlanta, Georgia 30314  
[www.spelman.edu](http://www.spelman.edu)

Non-Profit Org.  
U.S. Postage  
**PAID**  
Atlanta, Georgia  
Permit No. 1569



*Spelman*  
**STRONG**

Your Gift to Change the World

Visit [www.spelmanlane.org/spelmanstrong](http://www.spelmanlane.org/spelmanstrong) to make a gift or for more information.

A Choice to Change the World