

SPELMAN Messenger

A portrait of LaTanya Richardson Jackson, a Black woman with long, dark, wavy hair. She is wearing a patterned blazer with yellow, brown, and black designs over a beige top. She is holding a red folder or book. The background is a blurred outdoor setting.

**LaTanya
Richardson
Jackson, C'71**
gives historic
alumna gift
to renovate
Rockefeller
Fine Arts Building

INSIDE:

**Built on the Pillars of
the Strategic Plan, the
Campaign for Spelman
Ensures Bright Futures**

**Voices Celebrating
140 Years of Women
Who Change the World**

SPELMAN Messenger

EDITOR

Renita Mathis

COPY EDITOR

Vickie G. Hampton

GRAPHIC DESIGNER

Garon Hart

ALUMNAE DATA MANAGER

Danielle K. Moore

ALUMNAE CONTRIBUTOR

Kenique Penn, C'2000

EDITORIAL ADVISORY COMMITTEE

Jessie Brooks

Joyce Davis

Linda Patton, C'88

Angela Wood, C'90

WRITERS

Tara Buckner, C'87

A'Lelia Bundles

Larry Calhoun

Marian Wright Edelman, C'60

Connie Green Freightman

Vickie G. Hampton

Adrienne S. Harris

Donna Williams Lewis, C'79

Alicia Sands Lurry

Frank McCoy

Sarah Nahar, C'2006

Asha Palmer, C'2004

Shaun Robinson, C'84

Jo Moore Stewart

Beverly Daniel Tatum

'Dimeji Togunde

Harriette D. Watkins, C'70

Andrew Williams, Ph.D.

PHOTOGRAPHERS

Marco Grob

Furery Reid

Spelman Archives

Julie Yarbrough, C'91

www.spelman.edu

All submissions should be sent to:

Spelman Messenger

Office of Alumnae Engagement

350 Spelman Lane, S.W., Box 304

Atlanta, GA 30314

OR

<http://www.spelmanlane.org/SpelmanMessengerSubmissions>

Submission Deadlines:

Fall Issue: Jan. 1 – May 31

Spring Issue: June 1 – Dec. 31

ALUMNAE NOTES

Alumnae Notes is dedicated to the following:

- Education
- Personal (birth of a child or marriage)
- Professional

Please include the date of the event in your submission.

TAKE NOTES

Take Notes is dedicated to the following alumnae achievements:

- Published
- Appearing in films, television or on stage
- Special awards, recognition and appointments

Please include the date of the event in your submission.

BOOK NOTES

Book Notes is dedicated to alumnae and faculty authors.

Please submit review copies.

IN MEMORIAM

We honor our Spelman sisters. If you receive notice of the death of a Spelman sister, please contact the Office of Alumnae Engagement at 404-270-5048 or Linda Patton, associate director of alumnae engagement, at lpatton@spelman.edu. *For verification purposes, please include a printed program, newspaper acknowledgment or electronic link with your submission.*

The *Spelman Messenger* is published twice a year by Spelman College, 350 Spelman Lane, S.W., Atlanta, Georgia 30314-4399, free of charge for alumnae, donors, trustees and friends of the College. Recipients wishing to change the address to which the *Spelman Messenger* is sent should notify the editor, giving both old and new addresses. Third-class postage paid at Atlanta, Georgia. Publication No. 510240

CREDO

Founded in 1885, the *Spelman Messenger* is the alumnae magazine of Spelman College and is committed to educating, serving and empowering Black women. The content of the Messenger is designed to share news and events about the College and alumnae, as well as discuss Spelman's leadership role in addressing a wide range of issues relevant to our community.





On the Cover

LaTanya Richardson Jackson, C71, pays it forward with gift to renovate the Rockefeller Fine Arts Building.

COVER PHOTO BY MARCO GROB



Spelman Strong

Your Gift to Change the World

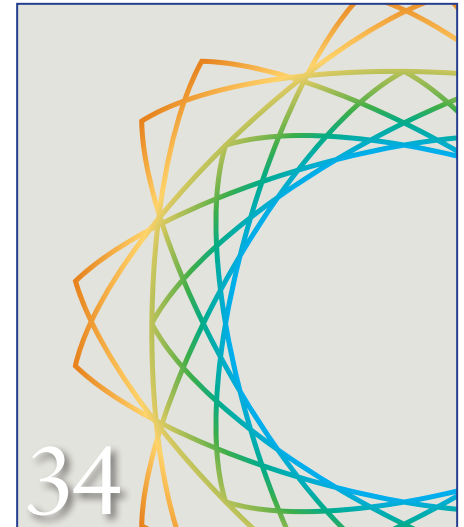

The Campaign for Spelman College

A historic campaign ensures bright futures for students.

contents

FEATURES

28 LaTanya Richardson Jackson gives historic alumna gift to the College.

BY DONNA WILLIAMS LEWIS, C'79

34 Historic Campaign Ensures Bright Futures

BY VICKIE G. HAMPTON

36 *Delivering the Spelman Promise*

BY LARRY CALHOUN

37 *Elevating the Spelman Difference*

BY RENITA MATHIS

38 *Enhancing Operational Excellence*

BY FRANK MCCOY

2 President's Message

3 Spelman Scenes

Founders Day

Commencement

Remembering Our Never to Be Forgotten

24 Faculty Highlights

26 Spelman Strong
Supporting the College's foundation and future

32 ARTS@Spelman

Restoring Spelman's artistic gem for future generations

42 Donor Roll

71 Book Notes

72 Alumnae Notes

73 Take Notes

76 In Memoriam

SPECIAL FEATURE

8 Voices Celebrating 140 Years of Educating Women Who Change the World

TARA BUCKNER, C'87

A'LELIA BUNDLES

PETER CHEN

AYOKA CHENZIRA, PH.D.

PEARL CLEAGE, C'71

JOHNNETTA COLE, PH.D.

MARIAN WRIGHT EDELMAN, C'60

MELODY GREEN, C'2020

JACQUELINE JONES ROYSTER, PH.D., C'70

JO MOORE STEWART

SARAH NAHAR, C'2006

ASHA PALMER, C'2004

SHAUN ROBINSON, C'84

BEVERLY DANIEL TATUM, PH.D.

'DIMEJI TOGUNDE, PH.D.

HARRIETTE D. WATKINS, C'70

ANDREW B. WILLIAMS, PH.D.



Campaign-related stories

Weathering the Storm, Remaining Undaunted

Before the storms of COVID-19 battered our lives, I had the great pleasure of attending the Broadway play, “To Kill a Mockingbird” at the Shubert Theater in New York City. Spelman alumna LaTanya Jackson was playing the role of Calpurnia, the maid, who in the book is mostly a sturdy, silent presence. On stage, however, she shares her interior life to great dramatic effect, becoming the conscience of the play and its moral compass. LaTanya is brilliant in the role. I watched her in that role twice, just as I twice watched her play Mrs. Walter Younger in “A Raisin in the Sun” with the same sense of moral clarity and theatrical brilliance.

This season, we celebrate LaTanya Richardson Jackson and her spouse, Samuel L. Jackson, by naming the new performing arts center in the Rockefeller Fine Arts Building for the talented couple. We take this opportunity, as well, to thank LaTanya for the generous gift – the largest from any Spelman alumna – to renovate the Rockefeller Fine Arts Building.

LaTanya has been connected to Spelman College since she was 14 years old. When she came to the College as an undergraduate, she and Sam met on the stage of the Baldwin Burrows Theatre, where they honed their considerable gifts to become world-class artists. With a lead gift from the Hobson/Lucas Foundation, Bank of America and David Rockefeller Jr., in addition to the Jacksons’ gift, the College will

create the LaTanya Richardson Jackson and Samuel L. Jackson Performing Arts Center.

The gift from LaTanya and Sam is one of HOW MANY THOUSANDS of donors who generously gave to our Spelman Ascends campaign, which soared past its \$250 million, a seven-year goal in just four years. Together, we have wrought miracles. We are especially grateful to our trustees who formed Spelman Strong, chaired by trustee Susan Dunn and alumna trustee Bonnie Carter. Spelman Strong raised more than \$5 million in annual fund dollars. Galvanized by a \$2 million challenge from trustee Ronda Stryker, the effort was steered by Spelman Strong alumnae trustees, Gena Ashe, Carmen Harris, Bonnie Carter, Susan Dunn, Lovette Russell and Pauletta Washington.

We celebrate these milestones of the largest alumna gift, the support of our alumnae for a record-breaking annual fund and the largest capital campaign in the College’s history as we mark our 140th anniversary of Black excellence. Happy anniversary Spelman. Despite the storms that have churned all around us, we have linked arms as a community to remain undaunted.



Mary Schmidt Campbell, Ph.D.
President, Spelman College



HONORING THE TRADITION OF OUR FOUNDERS

Each year, Spelman College pays tribute to its founders, Sophia B. Packard and Harriet E. Giles, who opened the Atlanta Baptist Female Seminary in the basement of Friendship Baptist Church in 1881. This tribute recognizes three individuals who exemplify the College's imbued principles of excellence, service and character.

The 2021 Founders Day awardees are Judge Brenda Hill Cole, C'63, honorary degree recipient; Gwendolyn Harris Middlebrooks, Ph.D., C'61, Founders Spirit Award; and Nettie Ware, the True Blue Award. These outstanding women are a testament to hard work, dedication and commitment to Spelman.

HONORARY DEGREE

Established in 1977, the honorary degree is awarded during both Founders Day convocation and at commencement; however, alumnae are usually awarded the College's highest honor at Founders Day. Recipients are people of unusual ability who have distinguished themselves professionally; those who have national or international accomplishments, particularly as it relates to improving the human condition; or those who have had a significant impact on Spelman.

Honorary degree recipient Hill Cole was appointed as judge of the State Court of Fulton County by Georgia Gov. Zell Miller in 1998. Reelected for four terms, she served until 2012 and was then appointed senior judge in 2013 by Georgia Gov. Nathan Deal. She also served as a neutral at JAMS, an international mediation and arbitration firm, until 2016.



Judge Brenda Hill Cole, C'63

FOUNDERS SPIRIT AWARD

Established in 1987, the Founders Spirit Award is presented to an alumna whose life and works are representative of the spirit and determination of the founders of Spelman. It is awarded to an alumna who graduated 50 or more years ago.

Middlebrooks began her teaching career in the Atlanta Public School System in 1961 and taught at the high school level for five years before returning to Spelman, where she was employed for 42 years. As a tenured faculty member and administrator in the education department, Middlebrooks' research, publications and presentations were focused on teacher leadership, leadership preparation and teacher education.



Gwendolyn Harris Middlebrooks, Ph.D., C'61

TRUE BLUE AWARD

Established in 1998, the True Blue Award is presented to a Spelman faculty or staff member who exemplifies campus community service beyond the call of duty and who has exhibited the "True Blue" spirit through service and commitment to the mission of Spelman.

Nettie Ware loves working at Spelman and says it feels like her second home. She is responsible for cleaning the Living Learning Center II first floor and its guest suites. She finds enjoyment in preparing a cozy and clean place for others, and also delights in assisting students, alumnae, staff and guests on campus with their needs.



Nettie Ware

COMMENCEMENTS 2021 AND 2020

In a historical twofor, Spelman celebrated commencements for classes of 2021 and 2020, May 16, 2021.

Spelman's 134th Commencement ceremony celebrated the perseverance and achievements of the class of 2021 and honored the work of speaker Angela Y. Davis, Ph.D., a political activist known internationally for her ongoing work to combat all forms of oppression in the U.S. and abroad.

During Spelman's 133rd Commencement, playwright and actress Danai Gurira, best known for her roles as Gen. Okoye in Marvel's 2018 Academy Award-winning film "Black Panther" and Michonne in the AMC series "The Walking Dead," delivered the keynote address to the class of 2020.

Both Davis and Gurira received honorary degrees. Literary luminary Pearl Cleage, C'71, received the 2020 National Community Service Award and HBCU champion U.S. Rep. Alma S. Adams, Ph.D., (D-NC), received the 2021 National Community Service Award.



The twofor 2020/2021 commencements boasted 469 and 415 graduates respectively.





Golden Girls celebrate the 50th anniversary of their graduation.



REMEMBERING OUR NEVER TO BE FORGOTTEN



Robert Daniel “Danny” Flanigan Jr., executive vice president, chief investment officer and treasurer at Spelman, died March 17, 2021. He and his colleagues are credited with growing the College’s endowment from \$6 million in 1970 to approximately \$400 million today.

Flanigan joined Spelman in 1970 as assistant to the business manager. During his 50-year tenure, he worked with six of the College’s presidents, one acting president and the board of trustees.

He was born April 14, 1949, in Lithonia, Georgia, and raised in Conyers, Georgia. After graduating from J.P. Carr High School in 1966, he earned degrees from Clark College in 1970 and the Emory University Goizueta Business School in 1982.

Flanigan contributed to a range of professional and community organizations throughout his life, including at Big Miller Grove Missionary Baptist Church, where he served as a trustee and member of the finance department; at Commonfund, where he was a board member for asset manager; at The College Board and numerous private institutions.

He and his wife, Anne, celebrated 50 years of matrimony in December 2020. They had one son, Robert Johnathan.



April King, special assistant to the provost, died May 18, 2021. She joined Spelman in 2017 as the provost’s executive administrative assistant. As chair of the Staff Council, she launched an initiative to share with staff how their contributions supported student retention, illuminating how staff members were instrumental in “Delivering the Spelman Promise,” a pillar of the College’s strategic plan.

King also launched the hashtag #WorkAtSpelman to promote the idea that Spelman isn’t just a place to work, it’s a home. Under her leadership, Staff Council started the new faculty and staff meet-and-greet to ensure new employees felt welcomed and had access to resources.

King is also the founder of two organizations: the National Association for Black Administrative Professionals and Black Admin Magic to encourage and empower those in the administrative professional field. She is the author of *The Ninja: Chronicles of an Administrative Assistant* and was a prolific speaker, moderator and panelist at national conferences.

Pre-pandemic, King led the Staff Council in the creation of an in-person professional development program for non-managerial staff. During the pandemic, she published weekly Online Tip Talks that featured faculty from across the College employing novel pedagogical approaches in their online classes.

King was married to Jeromy and the mother of a daughter, Tere, and two sons, Ezra and Angelo. She had recently become senior pastor for the Lion of Judah Family Worship Center in Riverdale, Georgia.



Julio Gonzalez-Ruiz, Ph.D., associate professor and former chair of Spelman College's Department of World Languages and Cultures (previously World Languages and Literature), died at his home in Los Alcarrizos, Dominican Republic, March 29, 2021.

He joined Spelman in 2004, and during his 17-year tenure made important contributions to the Global Studies Program. He created and directed two study abroad programs in collaboration with the University of Malaga, Spain, and CIEE-Santo Domingo, Dominican Republic.

Gonzalez-Ruiz also served as chair of the Library Advisory Council of the AUC Robert W. Woodruff Library; organized Spelman's International Film Festival; and chaired the Department of World Languages and Literature from 2015 to 2018.



Raymond Charles Jackson, a support services technician II in the Enterprise Support Services Department of the College's Technology Services Division, died April 30, 2021.

He was married to DeAnna M. Jackson and had three sons: Quindarius King, Ayden J. Jackson and Ashton A.D. Jackson.





Graduating classes of 1887 and 2019.

Voices Celebrating 140 Years of Changing the World

Since Sophia B. Packard and Harriet E. Giles opened Atlanta Baptist Female Seminary to 11 students in the basement of Friendship Baptist Church April 11, 1881, their legacy of a school for Black women and girls became Spelman College.

Throughout that 140 years, 10 presidents, thousands of faculty and staff, donors, friends of the College, and the more than 20,000 alumnae have lent time, talent and resources – both financial and in-kind – to make and keep this a premier institution.

Forever powerful, forever a leader in women’s education and forever essential, Spelman College remains a beacon in the world. Every person who has entered the space of this institution has left an indelible mark. On the following pages, several voices ring out the message of Spelman’s relentless resolve throughout the ages. – *RBM*

Long Live the Spelman Sisterhood

BY JOHNNETTA COLE, PH.D.

Anniversaries usually prompt reminiscing, combined with some degree of introspection. As I join in the celebration of Spelman's 140th anniversary, I enjoy recalling that moment when the chair of the College's board of trustees, alumna Marian Wright Edelman, announced that I was selected to serve as Spelman's seventh president. I certainly expected this announcement would be newsworthy, but I was surprised by the widespread attention my appointment received in local, national and international media. It was indeed quite a story! One hundred and seven years after Spelman's founding in the basement of Friendship Baptist Church in Atlanta, this prestigious historically Black College for women would finally have a Black woman at the helm.

When I arrived at Spelman in 1986, students immediately found a way to acknowledge the relationship they expected to have with me. I would not be addressed as President Cole; Spelman students would call me 'Sister President.' That form of address combined their respect for the role I was assigned to carry out and their expectation that I would relate to them in the way that Black women who are not siblings or are not related through a marriage will refer to each other as "my sister." As an anthropologist, I understood why and how I would be my students' Sister President. In many cultures in the world, people refer to unrelated individuals as "sister" and "brother" as a way to express the expectation that the two individuals will treat each other as if that fictive kinship term carries the same expectations as if they were siblings from the same parent.

When Spelman students call me Sister President and I address them as "My Spelman sisters," there is an unspoken understanding that no matter our differences in age, class, religion, sexual orientation or any other identity, we know a great deal about each other, as kin folks do. There is the expectation that we will look out for each other, as kin folks are expected to do. We would probably like the same foods, celebrate holidays in much the same way, and use many of the same colloquialisms. Between me and my Spelman sisters, there is the kind of trust, loyalty and love that "blood" sisters are expected to have for each other. And, yes, because of the double jeopardy of being



Black and a woman in America, Spelman students and I can exchange stories about similar experiences in being disrespected, stereotyped, and perpetually confronted with systemic racism and sexism.

"My Spelman sister" is the greeting many Spelman students and alumnae use to call forth the closeness, affection and support they expect from each other. And a Spelman student or alumna will indicate the kind of relationship she wishes to have with everyone who is or has been a Spelman student by speaking of the Spelman sisterhood.

On this 140th anniversary of the founding of Spelman College, I am sending a virtual hug to each of my Spelman sisters.

Long live Spelman College!

Long live the Spelman sisterhood!

Johnnetta B. Cole is an anthropologist, national chair and seventh president of the National Council of Negro Women, former first Black female president of Spelman College, former director of the National Museum of African Art and member of Delta Sigma Theta Sorority.

A Place I Call Home

BY AYOKA CHENZIRA, PH.D.

Spelman College is a place where I didn't know that I wanted to be until I arrived.

I arrived in 2001 as the first endowed visiting professor in the arts. The position was for one year and was extended for a second. Never did I imagine that the College would become my academic home for the next 20 years, that I would have an opportunity to create new majors and programs for students interested in the arts; create and chair a new department – Department of Art & Visual Culture; serve as the chair of the Division of the Arts; and assist with designing a new building that in a few years will be the public face of the College.

When I received the invitation to come to Spelman, I was excited but confused. I am primarily a filmmaker, and Spelman did not have a film program. It did have wonderful programs in the arts: visual art, art history, dance, music and theater. Engaging with artists in these programs was a powerful experience, and I wanted to include them in my culminating event as a visiting professor. With support from the College, I adapted one of my screenplays into a multimedia stage play called “Flying Over Purgatory.” It starred actress/activist Ruby Dee, who joined us for 10 days, and South African singer/actress Mable Mafuya, who was flown in from Johannesburg. It also featured our own faculty: Eddie Bradley (actor), Paul Thomason (set designer), Joan McCarty (stage manager) and Veta Goler (choreographer), as well as students from the arts and other disciplines.

Through working with the cast and crew, both faculty and students, I understood why Spelman College is an important and necessary institution. When I was asked to join the faculty permanently, there was no hesitation.

As a faculty member, my teaching, research, and creative work at Spelman began in the Department of Comparative Women's Studies, chaired by renowned Black feminist scholar Beverly Guy-Sheftall. She supported my efforts to create a space for my research and to support students interested in documentary filmmaking. The space was known as the Digital Moving Image Salon. Through DMIS, student work ranged from making documentary films to interactive installations. Students also had opportunities to join me for international travel to present research and engage in production.



I am aware that as faculty, we learn as much from students as we give. I developed and taught the course *Cinemythic Journey: Black Women as Hero in America Cinema*. At the end of the course, I asked students to identify what they thought was missing as it related to Black women as protagonists in film storytelling. Each year, they pointed to science fiction and fantasy. Inspired by these conversations, I created the interactive film “HERadventure,” which includes film and gameplay. A few years later, this project led to my TEDxAtlanta talk on the lack of diversity in science fiction and fantasy films. I am grateful for my students' response to my question and always credit them for the inspiration to create the project.

My work as an administrator has focused on developing the arts. I serve as chair of the president's ARTS@Spelman Initiative, the division chair for the arts, and the former chair and faculty member of the newly created Department of Art & Visual Culture. Through the arts' creative practices, we learn what it means to “be” in the world and make sense of ourselves and others. It has been an honor to be part of a community that recognizes the importance of this kind of exploration.

Ayoka Chenzira, the Diana King Endowed Professor in Film and Filmmaking, Television and Related Media, is professor and division chair for the arts at Spelman.



The Spelman Legacy of Leadership

BY BEVERLY DANIEL TATUM, PH.D.

As we celebrate the 140th anniversary of the founding of Spelman College, I reflect with gratitude on the 13 years I spent as its ninth president, one link in a long and sturdy chain of presidential leadership that extends from Sophia B. Packard to Dr. Mary Schmidt Campbell. I look with pride on the success of Spelman women, past and present, who embody the Spelman legacy of leadership and service. I imagine what deep satisfaction the founders would have to look over the historic campus and see the buildings they built still standing. They said they were building for 100 years and they did! But more than that, their joy might come from the knowledge that generations of leaders have been launched through the gates of Spelman.

Looking back, we can see that Spelman has been the source of pioneers in every field imaginable: the first women educators to build schools in the Congo like Nora Gordon, C'1888; the first Black female physicians to provide health care in Georgia like Georgia Dwelle, C'1900; the source of history-making attorneys and judges like Dovey Johnson Roundtree, C'38 and Bernette Joshua Johnson, C'64; aviators like Janet Harmon Bragg, C'29; military leaders like Marcelite Harris Jordan, C'64; social justice activists like Marian Wright Edelman, C'60 and Stacey Abrams, C'95; and corporate leaders like Roz Brewer, C'84. Women like these are our collective legacy, Spelman's gift to the future. The Spelman experience has transformed lives over many generations and continues to do so today.

Where Spelman women go and what they do will be the legacy we point to for years to come. When Alia Harvey Jones, C'95, was a dual degree engineering major, she did not know she would become the only woman of color producing Tony-nominated plays on Broadway. When Roz Brewer, C'84, was doing research in the lab as a chemistry major, she had no inkling she would one day be the CEO of a Fortune 100 company. When Laurie Cumbo, C'97, was majoring in art at Spelman, did she predict that she would open her own museum in Brooklyn – or one day be elected to the NY City Council and become its Majority Leader? When LaShonda Holmes, C'2007, was doing her community service as a Bonner Scholar, did she imagine she would be the first Black female helicopter pilot for the Coast Guard? When Janelle Jones, C'2006, was studying mathematics, did she anticipate that in 2021 she would join President



Biden's administration as the first Black woman to serve as the chief economist at the Department of Labor?

Somewhere at Spelman a seed was planted, an idea cultivated, an experience had that changed a life trajectory. That is what a Spelman education does, preparing women for those life-changing moments, creating life experiences that will open up multiple pathways of possibility – possibilities that may lie beyond our current imagination. As we celebrate 140 years of excellence, I am grateful to know that the Spelman legacy of leadership endures and that Spelman women are *still* making a choice to change the world.

Scholar, teacher, author, administrator and race relations expert, Beverly Daniel Tatum became the ninth president of Spelman College. She is author of the best-selling book, Why Are All the Black Kids Sitting Together in the Cafeteria? And Other Conversations about Race, now in its 20th anniversary edition. A thought-leader in higher education, she was the 2013 recipient of the Carnegie Academic Leadership Award and the 2014 recipient of the American Psychological Association Award for Outstanding Lifetime Contributions to Psychology.

The Tides That Bind

BY A'LELIA BUNDLES

Three of my best childhood friends – Henri Norris, Judith Ransom and Deborah Gentry – attended Spelman during the late 1960s and early 1970s, so I've long known of its allure and legacy. When I visited Deborah in HotLanta during the summer of 1972, I was in awe of the Black political and cultural mecca that was so much more hospitable than my college environment in Massachusetts. At the time, and even after I moved to Atlanta as a producer with NBC News in 1980, I had no idea my grandmother Mae Walker Perry had graduated from Spelman Seminary in 1920. When I spoke at Sisters Chapter in 1983 about my research on my great-great-grandmother Madam C. J. Walker, I was just beginning to discover the details of Mae's time on campus. Later, with the help of Beverly Guy-Sheftall, founding director of the Women's Research and Resource Center, and archivists at Spelman Archives, I gained access to correspondence between my great-grandmother A'Lelia Walker and Spelman president Lucy Tapley about Mae's application and her complaints about having to wear thick black stockings. To my great delight, Mae was mentioned in the *Spelman Messenger* as an honors graduate and commencement speaker.

While I can't claim alumna status, I do feel a kinship as I look at Mae's diploma and her College scrapbook in my personal archives. In many other ways, I also feel the embrace of the Spelman sisterhood and pride when I see Spelman grads setting the world on fire.

Soon after I arrived in Atlanta, Beverly Branton, C'74, introduced me to Jane Smith, C'68, who hosted a potluck dinner in her home to welcome me to the city. Special adviser for campaign events, A. Michelle Smith and I have known each other for decades. When Renita Mathis, director of Special Projects and Strategic Initiatives, and I worked at NBC News together during the early 1980s, she assisted with my Madam Walker research. I even can claim a link to President



Mary Schmidt Campbell through our mutual interest in artist Romare Bearden and his mother Bessye Banks Bearden, who was one of A'Lelia Walker's closest friends.

Congratulations on 140 years of empowering Black women!

A'Lelia Bundles is an author and journalist who writes biographies about the amazing women in her family: entrepreneur Madam C. J. Walker and Harlem Renaissance icon A'Lelia Walker. *On Her Own Ground: The Life and Times of Madam C. J. Walker* is a *New York Times* Notable Book and the nonfiction source for "Self Made," the fictionalized four-part Netflix series starring Oscar-winner Octavia Spencer that premiered March 20, 2020. Bundles is at work on her fifth book, *The Joy Goddess of Harlem: A'Lelia Walker and the Harlem Renaissance*, about her great-grandmother whose parties, arts patronage and travels helped define the era.



Some Thoughts on Spelman

BY PEARL CLEAGE, C'71

My mother used to say “confession is good for the soul,” so I’ll start with a big one. In 1966, when it was time for me to choose a college, Spelman was not even on my list. There were three main reasons for this. First of all, it was located in Georgia, a scary place I only knew from news footage of civil rights workers being arrested and the quiet voices of my grandparents expressing relief that they had been able to move the family to Detroit, away from the most brutal forms of American segregation.

Secondly, the idea of choosing to go to an all-girls school seemed anachronistic at best. My feminist awakening was still years away. I had no interest in gender separation.

Finally, while Spelman had a theater department, it did not offer a BFA degree. So, I found another school that satisfied all my requirements, and I studied there successfully for three years until my life took an unexpected turn that brought me to Spelman to complete my senior year.

It didn’t take me long to realize that my fears had been unfounded. I quickly discovered that while Georgia was still Georgia, the southwest Atlanta neighborhood I lived in was a vibrant hub of African American culture, education and entrepreneurship. To my great delight, Spelman women were everywhere: leading by example, serving with commitment, and stepping into the future with confidence and determination. Male students from across the Atlanta University Center took classes on their campuses, but the Spelman community was unapologetically a place dedicated to preparing African American women for whatever role history might call upon them to play. Spelman women were expected to work hard and strive for excellence in all things, *and we did* — including me, walking boldly into the theater department with a big dream about being a playwright.

I became a proud member of the class of 1971, but my association with the College did not end with graduation. I have been a member of the faculty, a visiting artist, a Cosby Chair and the recipient of an honorary doctorate. I could not have known where this life journey would lead me, but I knew that my alma mater had put me on the path toward African



American female excellence and there was no turning back. The nation has recently seen that excellence on full display in the visionary activism of Stacey Abrams, the business acumen of Rosalind Brewer, and the literary genius of Tayari Jones.

None of this is surprising to us. We expect no less from each other and from ourselves. So, when my oldest granddaughter who wants to major in theater, tells me that Spelman is at the top of her list, I can see her dreams shining in her eyes and I know that Spelman will nurture those dreams the same way they nurtured mine.

“Good choice,” I tell her, but she just smiles. “I know,” she says. “I know.”

A playwright, essayist, novelist, poet and political activist, Pearl Cleage, the city of Atlanta’s first poet laureate, is currently the Playwright in Residence at the Alliance Theatre. She has authored stories and essays that include nine novels, 17 plays, three essay collections and three poetry volumes.



Focusing on the Strength of Our Network

BY TARA BUCKNER, C'87

Growing up in my hometown of Minneapolis, I knew a lot of Black community leaders. My parents were community leaders. I, myself, was the first African American student at Loring Elementary. This, of course, came with heartbreaks when I was not invited to join in certain activities because of my race, but it also provided me the opportunity to meet those who had never met anyone of African descent.

After serving on the student council and other leadership roles, I was one of six Blacks who graduated from a high school where only 25 of the 2,200 students were Black (counting me and my sister, Tazha). So, when I came to Spelman College, I knew what leadership was, however, my idea of leadership was that it was a lonely place for Black people.

At Spelman, I discovered there were other young women like me. More importantly, I learned we were all motivated by the same thing, and that was to get a college education and use it to improve our lives. Even more, take that education and use it to improve the situation of our race. With our Spelman education, our Spelman experience, we were destined to become the firsts in our race and gender to achieve success in our chosen careers.

These days, when I am asked what makes the Spelman experience special, I often answer that I learned that Black women can become fearless leaders, and unlike my experience in childhood, I can have a compliment of bright, intelligent friends who support and care for my well-being. Spelman women can be competitive, but we focus on competition, not the tearing down of others. Spelman women focus on the strength of the network.

So, this is who Spelman women are! We are leaders! We excel in our areas of expertise! We are women of service, and in our collective, we are a force to be reckoned with!

The Spelman experience has been about becoming the first to achieve in a variety of professions. We celebrate Spelman College's Founders Day because it is a line in the sand for the beginning of Black women using education to further the success of many. We honor the results of those before us, for they paved the way for many of our sister firsts.

So here we are celebrating 140 years of our beloved Spelman College and its greatness, just on the cusp of the next decade developing women who achieve. It is appropriate to reflect on



all that our dear Founders and the Spelman Sisters before us have given before looking forward to ask the question, What will/should we do next?

Spelman alumnae will most certainly continue to rise to become the first women of color to achieve and do things; however, the next decade of Spelman Sisters will also need to focus on cultivating many "seconds." I anticipate the next 10 years to be about the business of supplying the pipeline of successful African American women in the places where there have been firsts.

Our Founders gave us the ability to dream, create, achieve. This is our foundation, but it is now our job to build on that foundation, create new avenues, accomplish more feats, as well as mentor the next generation of leaders. For when we achieve, we should remember the importance of sustaining our success for years to come!

Tara Buckner is the immediate past president of the National Alumnae Association of Spelman College.

Wonderful Spelman Memories!

BY MARIAN WRIGHT EDELMAN, C'60

Monday morning chimes summoned students to 8 am services at beautiful Sisters Chapel. I would roll out of bed at the last possible moment, roll up my pajama legs beneath jeans and scurry across campus before doors closed promptly if we weren't on time. We lost grade points if we were late or absent. I never wanted to miss any of the great speakers who told us the truth about the challenges black people faced and how we could overcome them. They assured us we had the ability, strength and responsibility to transform our racially segregated and economically unjust nation and provided us faculty like Howard Zinn who joined us protesting racially segregated public accommodations.

I was privileged to sing in the small Sunday morning Morehouse chapel choir directed by great Wendell Whalum. Dr. Benjamin E. Mays, Morehouse's great president instructed Morehouse men how to treat women respectfully and to challenge racial and economic injustices. I never could stand being excluded from anything any white child had in my segregated South Carolina hometown and challenged every barrier from first grade on. I'm so grateful to have been born who I was with great parents and community co-parents who taught me that I was a sacred child of God and could help change the world when I grew up. I believed them.

Marian Wright Edelman, founder and president emerita of the Children's Defense Fund, has been an advocate for disadvantaged Americans for her entire professional life.



A Journey to Service

BY SHAUN ROBINSON, C'84

My journey to Spelman College began long before I walked through the gates of 350 Spelman Lane. As a young girl from Detroit, my parents and grandparents taught me the importance of a good education. The women in my family were all strong role models for me growing up, so the strength of Black women was seen in my everyday life. Even though we didn't have a lot in terms of material things, the lesson of helping others less fortunate was instilled in me from an early age.

When it was time for my family to make the decision on where I would apply for college, Spelman was a top choice. Not only because the school had a strong reputation around the country and a desired liberal arts curriculum, but also because the campus was located in Atlanta.

My father's family is from Georgia, and I had many relatives in the area. In addition, my stepsister was already attending school across the street at then Clark College. My parents knew that having our family close to support me – and give me a good home-cooked meal! – would be a great comfort to them.

As an English major/mass communications minor, I was introduced to women who reflected my image: Alice Walker, Ntozake Shange, Toni Morrison, Lorraine Hansberry. I saw Nikki Giovanni on the stage before me at Sisters Chapel, as well as Shirley Chisholm, Marion Wright Edelman and Coretta Scott King. It was Spelman that brought Cicely Tyson to me as the graduation speaker for my class.

And back to that collective lesson that Spelman, my parents and grandparents taught me – always be of service to others. At Spelman, I learned the value of sisterhood and that when you empower a girl, she can change the world.

Spelman, with its emphasis on service to the community, was one of the reasons I created my nonprofit, the S.H.A.U.N.

Foundation for Girls. We support small nonprofits that service girls in five key areas (S)tem, (H)ealth, (A)rts, (U)nity and (N)ighborhoods. In the five years that the foundation has been in existence, we have helped hundreds of girls live better lives.

Happy 140th anniversary to my alma mater, Spelman College! Here's to many more years of empowering the next generation of women leaders!

Shaun Robinson, Emmy Award-winning journalist, is host of TLC's "90 Day Fiancé," and discovery+ series "90 Day Bares All."



From Spectator to Active Contributor, Spelman Provides New Scientific Discoveries

BY PETER CHEN, PH.D.

I began my academic career at Spelman in 1992. At that time, science lectures and laboratories were held in Tapley, a building that had faithfully served the College for many decades. Tapley lacked central air conditioning, and the ability to conduct scientific research was hindered because expensive instrumentation would potentially rust under such humid conditions.

Fortunately, the opening of the new science center around 2000 ushered in a new era of scientific research at Spelman. A quick search using Scifinder Scholar* shows that the number of science publications in peer-reviewed research journals tripled from the decade before the science center opening (approximately 20 from 1990-1999) to the decade afterward (approximately 70 from 2000-2009). This rise in research productivity shows how Spelman transformed itself from being a spectator that watched scientific discoveries to an institution that actively contributed to new scientific discoveries. In addition to bringing in new resources through federal grants and private gifts, this transformation has provided students with authentic research experiences where they learn from faculty who are recognized experts in the field. Such experiences provide students with a huge advantage for graduate and professional school. Furthermore, publications in top-tier peer-reviewed research journals bring international recognition to the institution, the faculty and the students.

As I was looking at the Scifinder Scholar results, I wondered what happened to growth during the subsequent decade. Were the science faculty, students, and staff able to maintain this level of productivity? Or did publication rates decline after that initial boost? The results speak for themselves; from 2010-2020, the



number of Spelman publications found by Scifinder Scholar was around 200, which is roughly three times that from the previous decade! Success is such a wonderful way to help celebrate the College's 140th anniversary!

* Scifinder Scholar is a scholarly journal search engine that indexes more than 50,000 research journals in biology, chemistry, physics, environmental science, biomedical research and engineering. It also covers some journals in mathematics and the behavioral sciences.

Peter Chen is professor of biochemistry and chemistry.



Spelman as an Agent of Change

BY SARAH (THOMPSON) NAHAR, C'2006

Octavia Butler writes in *Parable of the Sower* that “all that you touch, you change. All that you change, changes you. The only lasting truth is change....”

All of us who passed through Spelman changed it and were changed by it. The coming era will be full of changes for the school and alumnae. The future will challenge us to be crystal clear about what we're touching and changing, and in what direction we're moving. Increasing intentionality and our commitment to solidarity with the most marginalized will help us all to create change and be changed in powerful ways.

In the face of climate catastrophe, we need change in policies that center on environmental justice. In the face of security politics, we need change that moves money from the military to community mental health. Change can go in any direction, and my Spelman education helped me be intentional about where I put my positive, change-making energy and what I allow to change me.

Sarah Nahar, C'2006, is co-founder of the Atlanta University Center Peace Coalition. She served as SSGA president from 2005 to 2006.



We Made the Choice to Change the World

BY ASHA PALMER, C'2004

Spelman's motto, “A Choice to Change the World,” perfectly encapsulates what Spelman means to me. From its inception, Spelman has been a community of disrupters who, every day, make the choice to make the world a better place and to use their voice to challenge the status quo — particularly when the status quo suppresses or oppresses the voices of others necessary for change. That's the choice I made when I attended Spelman and a choice I make every day.

While at Spelman, that choice came front and center when rapper Nelly wanted to partner with our SSGA for a bone marrow drive while simultaneously promoting a music video that degraded Black women, even commoditizing one young woman by swiping a credit card down her butt. At that moment, the personal became political; the action necessary for change became the obligation. In that moment, we made the choice to change the world by advocating for Black women's dignity AND for Black women's health. We chose both.

We started a tough, yet meaningful, conversation within our community that forced many to critically think about the impact of our actions — all of our actions — on Black women, men and youth; a responsibility, not just a choice. At its core, by encouraging Nelly to use his power as a superstar to consistently advocate for positive change and behaviors within our community, we were

encouraging him to partner with us to change the world — change the trajectory of hip-hop's degradation of Black women. We wanted him to make that choice with us.

For us, that choice was clear because it was necessary. Full stop. It did not require choosing between a bone marrow drive and a music video or between physical and mental health. It required choosing both.

We chose both. We chose to honor the legacy of Spelman by having our own bone marrow drive and starting the national conversation.

Our obligation as Spelman women standing on the shoulders of those who made difficult choices that changed the world gave us the strength and clarity to make the choice to change the world. It's the Spelman way.

Asha Palmer, an attorney, wife, and mom of three, is chief ethics and compliance officer at OneTrust.



Reflections on the 140th Anniversary of Spelman

BY JACQUELINE JONES ROYSTER, PH.D., C'70

I am an archival researcher in feminist rhetorical studies. My work focuses on the history of African American women and the ways we have used our knowledge, expertise, strategic problem-solving abilities, and especially our abilities as astute speakers and writers to improve our own lives and the lives of others. While my passion for documenting such accomplishments did not begin at Spelman, it was certainly enriched and amplified by the cauldron of experiences from my years as a student (1966-1970) and as a faculty member and administrator (1976-1992). The takeaways from these years were many, but the inspiration was specific. I discovered alumnae who had gone before me and who serve now as standard bearers of excellence. I highlight just a few:

- **Clara A. Howard**, a member of the first graduating class, taught as a missionary in the French Congo (1890-1895) and in Panama (1896-1897). Other alums from these first generations who also chose foreign missions included **Nora Gordon**, **Emma Delaney**, **Margaret Rattray**, **Ora Milner Horton**, and our first international student, **Flora Zeto Malekebu**.
- **Selena Sloan Butler**, from the second graduating class, was well known as a community activist: a leader in the PTA movement in Georgia and in the Black Clubwomen's movement — locally and nationally; the organizer of the first kindergarten for African American children in the city of Atlanta; and later one of the first African American Gray Ladies Units of the American Red Cross.
- **Victoria Maddox Simmons**, a classmate of Butler's, taught in the Model School at Spelman as a student and as a graduate. She started a vibrant tradition of alums returning to the campus to join the faculty — as I did myself. Ultimately, she built a noteworthy career with Atlanta Public Schools with an elementary school being named in her honor in 1956.

These women set a fierce pace for getting things done and done well — in this case as teachers, principals, school administrators, college professors, academic administrators, and more to keep the pipeline of talented and well-prepared women fully and freely flowing.



After 140 years, the keystone for our alma mater is the critical imperative to remain relentlessly dedicated to the ever-evolving quest to be a more perfect ecosystem for nurturing the talents, abilities, and bold desires of women of African descent regardless of their chosen paths. This mission continues, and we must make it so.

Jacqueline Jones Royster, C'70, has spent her career as a professor of English and an academic administrator at Spelman College, The Ohio State University and the Georgia Institute of Technology. She is the author of 75 articles and book chapters, two school textbook series and seven books. She has given more than 200 presentations at conferences, colleges and universities, and at other public events — locally, nationally and internationally. Her most recent book manuscript, African American Women at War and at Work: Legacies for Transformative Socio-Political Action and Leadership, is currently under review.



Speaking Their Spelman Truth

BY JO MOORE STEWART

The very first issue of the *Spelman Messenger*, published in March 1885, began with this opening verse of a front-page poem titled “Thoughts of Spelman Girls!”

Working, working, ever working,
O, the joy! and sometimes tears,
As we strive in life’s stern battle
Crowded with its hopes and fears.

As we observe the 140th anniversary of Spelman College, my thoughts turn to the words of three wise women as each one spoke their Spelman truths.

On April 11, 1881, the first Spelman Seminary class of 11 students gathered in the basement of Friendship Baptist Church. One of those students was Carrie Carter, the grandmother of Spelman’s then-oldest alumna, Annie Alexander, who shared these historical memories Founders Day 1978 at age 102 and again on her 104th birthday in December 1980 as she anticipated the upcoming 100th birthday celebration of Spelman College.

“Oh, it was a wonder! ... It was something that the Negro women will always remember as long as there’s one living. They’ll always remember the sacrifice and the dedication and the love for our dear Jesus that helped them to establish Spelman Seminary and oh if they could see it now and see what they have done; if they could only see it now, they would be so glad!” (Spelman College Founders Day, April 11, 1981)

“We were Black women, just twenty years away from slavery, just turned loose without help from anywhere and these devout teachers at Spelman taught us to read and write and worship the Lord. ... I majored in life.”

Going the distance during her Spelman College commencement address, author Toni Morrison (who received an honorary degree from the College) challenged the Class of 1978 with these stirring words of wisdom:



“You are women. You don’t have to choose between marriage or work, a career or children. What is the history of Black women in this country? We did it all. We were fierce and loving. We were energy and passive. We were travelers and haven. We were warship and safe harbor. We did it all. And, I beg you, no matter what anybody tells you, DO IT ALL MY SISTERS. DO IT ALL.”

Now, as we celebrate 140 years of Spelman College, women committed to the task of doing it all, we will echo our hopes and fears. We will vote with our voices of peace. We will remember that there is more to be had. And, by all means, we must continue to speak our Spelman truth.

Jo Moore Stewart served as editor of the *Spelman Messenger* from 1978 to 2016.



SpelBots: Black Women Trailblazers in Robotics and AI

BY ANDREW B. WILLIAMS, PH.D.

For Black History Month 2021, I wanted to remember the young women of Spelman College, the SpelBots, who defied odds and competed on the highest international stages of robotics in the 2000s. The SpelBots, short for Spelman Robotics, competed in RoboCup, an international robotics and AI competition, in its various forms in Asia, Europe and North America. They have stories of overcoming racism and sexism back then and now as they seek to achieve in the corporate world and beyond.

I started the SpelBots in 2004. I left the University of Iowa as an assistant professor in electrical and computer engineering to work at Spelman College, seeking to fulfill my God-given purpose to help others achieve their full potential. I never thought I'd go there to start the first African American, all-female robotics and AI team. I just wanted to treat my students at Spelman College the same as I would have treated my students at Iowa. I also wanted my daughters to know that there were professors who were committed to helping young Black women achieve at the highest levels.

But the real heroes are the SpelBots themselves. Young ladies named Aryen, Brandy, Ebony, Whitney, Philana, Andrea, Ashley, Jonecia, Jazmine, Naquasha, Amelia, Tyler and Daria to name a few.

They believed they could learn to code four-legged and two-legged robots to play soccer autonomously, without the robots being controlled by a human. This required graduate-level understanding of computer vision, autonomy, locomotion and motion. The SpelBots found themselves competing against elite computer science and engineering schools like Carnegie Mellon University, University of Pennsylvania and University of Texas-Austin. They also competed against elite schools in Europe and Asia. In fact, they tied in the championship match at the RoboCup 2009 Japan Open against Fukuoka Institute of Technology of Japan.

But the organizers didn't want to acknowledge their achievements (I talk about it more in my YouTube talk).



The SpelBots endured not just microaggressions during their time, but also macroaggressions. Despite them, they chose to bravely compete, learn and spread their message of courage and technical excellence to K-12 students in cities such as Los Angeles, Oakland, Chicago, Washington, D.C., and their home base of Atlanta. With the support of the National Science Foundation, Spelman donors and companies such as Apple, Boeing, GE and General Motors, the SpelBots were able to have these experiences that carry them til this day.

We are grateful to those who supported the team and who continue to support Black women who seek to achieve in robotics, artificial intelligence and beyond.

Andrew B. Williams is the associate dean for Diversity, Equity, and Inclusion at the University of Kansas, and the Charles E. and Mary Jane Spahr Professor in Electrical Engineering and Computer Science. He is the author of *Out of the Box: Building Robots, Transforming Lives*.





Reflections on Spelman's Ascension in Global Education

BY 'DIMEJI TOGUNDE, PH.D.

At her inauguration in 2015, the 10th president of Spelman College, Dr. Mary Schmidt Campbell, remarked that “Spelman is not just an education, it is a necessity.”

In the context of global education, the necessity of a Spelman education is deeply rooted in its mission to provide academic excellence to students through their engagement with the many cultures of the world. At its founding, one of Spelman's earliest students, Nora Gordon, studied in the Congo in 1888, while Flora Zeto came from the Congo as an international student to study at Spelman in 1915. The history of supporting student mobility gained momentum in 1981, when professor emerita Margery Ganz was appointed director of study abroad. Given her passion for exposing students to new cultures, she worked with the Institutional Advancement office, several alumnae, and study abroad providers in creating scholarships to subsidize the cost of study abroad. As a result, by 2010, study abroad participation had increased from three in 1982 to 159 in 2011.

The 2011-2012 academic year was a watershed moment in the history and growth of study abroad at Spelman. The following years witnessed an accelerated increase in study abroad participation from 218 in 2012 to 474 in 2019, an increase of 117%. Indeed, 77% of the graduating class of 2019 had at least one study abroad experience. Having clearly elevated its brand as a leader in study abroad, Spelman now sends more Black students to study abroad than any other baccalaureate institution in the United States (IIE 2019). In recognition of its success as a hub for global thinking, Spelman has won several awards from professional organizations in international education, including Sen. Paul Simon's award for campus internationalization in 2017; Excellence in Diversity and Inclusion in International Education from Diversity Abroad in 2018; and the Seal of Excellence in Generation Study Abroad from IIE in 2019. Furthermore, Spelman has been recognized consecutively in the past five years by the Institute of International Education (IIE) Open Doors Report among the top baccalaureate institutions sending students abroad (ranked No. 15 in 2020).

The following eight factors are responsible for Spelman's success in global education: ability to leverage the Quality Enhancement Plan (QEP: 2011-2016) to achieve campus internationalization; a philanthropic investment of a \$17 million



endowment to support international initiatives; establishment of the Gordon-Zeto Center and its leadership in creating strategic global opportunities; a culture of global learning and addressing barriers to global learning; institutional commitment through two consecutive strategic plans (2010-2017 and 2017-2022); development of faculty-led study abroad programs; internationalization of the curriculum/growth of courses in global studies; and partnership development at the local, national and international levels.

Although the COVID-19 pandemic temporarily halted our momentum in global travels, we remain committed to our proven goals of increasing students' ability to communicate across cultures; challenging their biases and assumptions while they learn more about racism against Blacks in other countries; helping in the development of their identity through heritage connection and interaction with other Black peoples in the African diaspora; and positively shaping their academic and career trajectory.

'Dimeji Togunde is vice provost for global education and professor of international studies at Spelman.

Growing up With Spelman

BY HARRIETTE DEBRO WATKINS, C'70

It was one of the happiest days of my life when I entered Spelman College in 1966. Spelman was my dream school since I was in the sixth grade and had the opportunity to visit this beautiful campus with my cousin, who was a student at Morehouse. Little did I know all of the life-changing events that Spelman and I would experience in four short years.

Spelman and the country were going through a cultural revolution simultaneously, and my classmates and I played significant roles in both. On campus, we were fighting for the right to wear pants. That's right – pants! We could only wear pants on Saturdays and on Sunday mornings for breakfast. We strongly believed this one apparel was our flagship to signify our resolve that we were free-thinking, independent women! Off campus, we were fighting for the right to be first-class citizens. We boycotted one of the popular stores in downtown Atlanta that was mistreating and refusing to hire Black people.

During this time, we were sandwiched between the nonviolent civil rights movement and the more radical Black Power Movement. Stokely Carmichael (Kwame Ture) was a frequent visitor on campus. Conversely, so was the great theologian the Rev. Howard Thurman, and not to mention Dr. Benjamin Mays

[then-president of Morehouse College] was right across the street. I listened intently to both philosophies and, I must admit, I was conflicted. I had one foot in the nonviolent camp and one foot in the “through any means necessary camp.” One day, I was working to register people to vote; the next day, I was holding trustees hostage. But the most significant event occurred my sophomore year with the assassination of Dr. Martin Luther King Jr. I was privileged to be one of the honor guards at his funeral. That's when I clearly saw that love was the only answer. Hate only destroys.

So, Spelman and I grew up together. She released her tight hold on my attire, and I released my anger and resolved to lead with love. Yes, my time at Spelman was some of the happiest days of my life.

Harriette Debro Watkins is a retired president of the Atlanta Gas Light Foundation and former adviser for Community Affairs to Dr. Beverly Daniel Tatum.



What Spelman Means to Me

BY MELODY GREENE, C'2020

Spelman taught me that my voice matters, that I belong wherever I want to go, and that I should take up space. Before I went to Spelman my parents gave me a strong foundation about my identity as a Black American and a woman. At Spelman, I was able to build on that foundation and grow even more into my identity.

Spelman teaches you to challenge the status quo and beliefs. If you have an opinion or a desire, they push you to speak up. When you leave Spelman, you know to use your voice and that your voice matters.

Spelman teaches you about your history through ADW and most classes, about how much Black women and Black people have contributed to society. Learning about your history helps you not only have pride but let's you understand that you belong wherever you want to go. You are taught that you bring something special and unique into every room you enter and because of that, you belong.

Spelman encourages you to take up space; get in the room where you want to go, speak up, and let your light shine. Spelman teaches you to never play small or be small because

you are Black or because you are women. Spelman women are trailblazers, trendsetters, innovators and leaders and none of those titles are achieved without taking up space.

Now as a master's student at Columbia Journalism School, I am able to exercise everything that my parents taught me and Spelman built on. I know I belong here, and I know that if I have something to say, I can and should speak up. If I want to write about an issue, or raise an issue, I should feel confident to do so.

Spelman is important to the world simply because it teaches Black women that they matter, even in a world that was not organically structured for us to thrive in.

Melody Greene is a master's student at Columbia University's Graduate School of Journalism and a former Spelman Messenger intern.



Faculty Highlights

Khalilah Ali, Ph.D., assistant professor of education and clinical supervisor for student teaching and field experiences, contributed book chapter, “Spirit, Passion and Sufferance: Articulations of Yemoja through Janie Crawford, in *Their Eyes Were Watching God* and “Velma Henry in *The Salt Eaters*,” in *Recovering the African Feminine Divine in Literature, the Arts, and Practice: Yemonja Awakening*.

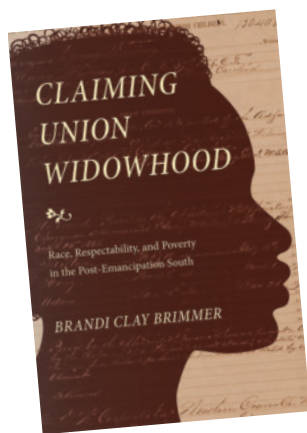

In *Claiming Union Widowhood: Race, Respectability, and Poverty in the Post-Emancipation South*, **Brandi Brimmer**, Ph.D., C’95, analyzes the U.S. pension system from the perspective of poor Black women during and after the Civil War. Reconstructing the grassroots pension network in New Bern, North Carolina, through a range of historical sources, she outlines how the mothers, wives, and widows of Black Union soldiers struggled to claim pensions in the face of evidentiary obstacles and personal scrutiny. Brimmer is also a National Humanities Fellow.



Dorian Brown Crosby, Ph.D., C’91, assistant professor of political science, published her first book, *Somalis in the Neo-South: African Immigration, Politics and Race*. Her work chronicles three years of research she conducted with Somali communities in Clarkston, Georgia, and Nashville, Tennessee, and offers a look at Somalis in the United States.

Division chair for the arts, founding director for Digital Moving Image Salon, and professor of art and visual culture, **Ayoka Chenzira**, Ph.D., directed several episodic TV shows, including “Trinkets” for Netflix, “Delilah” for OWN, and “Dynasty” for the CW network. Chenzira also received the Cultural Innovator Award for animation from Black Women Animate and the Cartoon Network.



Hyunjung R. Chung, DMA, associate professor of music, was named the 2020 winner of the Ernst Bacon Memorial Award. The award, given by The American Prize, recognizes the best performance of American music.

In January, **Alexa Hadd**, Ph.D., assistant professor in psychology, published a book with SAGE, *Understanding Correlation Matrices*, as part of their Quantitative Applications in the social sciences series. This book is designed to be a short primer on correlation matrices — the mathematical structures that underlie many data analyses in the social and behavioral sciences. Correlation matrices have interesting properties and lend themselves to a variety of visualization techniques. *Understanding Correlation Matrices* assumes the reader has some introductory knowledge of statistics, making it the first book of its kind and ideally suited for students of advanced undergraduate or introductory graduate applied statistics courses.

Robert Hamilton, along with fellow colleagues, and an interdisciplinary group of students are combining art, biology and technology to compete in the BioDesign Challenge 2021. Hamilton, senior instructor in art and visual culture, **Jaye Nias**, Ph.D., assistant professor of computer and information sciences, **Tiffany Oliver**,

Ph.D., chair and associate professor of biology, and **Mark Maloney**, Ph.D., professor of biology, and Spelman students presented an arts and sciences project before a panel of judges with 50 other schools at the international online forum June 25.

Nami Kim, Ph.D., chair and professor of religious studies, wrote the chapter, “When the Minjung Events Erupt: Protests from Korea to Hong Kong” in *The Hong Kong Protests and Political Theology*. She also received grants for her work “Antiracist Work in Asian American Christian Churches,” a project grant for researchers (a team member), Louisville Institute, 2021-2022; and “Sexual Violence in Asian American Ethnoreligious Communities” (co-leader), a Religion and Sexual Abuse Project from the Henry Luce Foundation and the University of California-Riverside, 2020-2024.

Tinaz Pavri, Ph.D., division chair for social sciences and education, director of Asian studies, and professor of political science, has forthcoming work titled “Globalization, Fundamentalism and African Immigrants in Millennial India,” appearing in a publication of CAPA the Global Education Network. An additional 2021 work is titled “The Paradox of India’s Women Leaders: A Comparison,” a virtual paper presentation at the *AsiaNetwork* annual conference. Pavri’s 2020 works include the chapter, “India’s Pandemic Response as a Mirror on Understanding India’s Complexities” in the edited book by David Kenley, ed., *Teaching About Asia in a Time of Pandemic* (published by the Association for Asian Studies). Her

column “Indiascope,” appears regularly in *Khabar* magazine and includes, most recently, “Indian Americans Come into Their Own” (December 2020) and “A Historic Election, A Day of Infamy and the Road Ahead” (January 2021).

Chateé Omísadé Richardson, Ph.D.,



assistant professor and coordinator of field and clinical experience in education, released her book *Tomorrow’s Super Teacher* and completed two chapters in *Why Wakanda Matters: What Black Panther Reveals About*

Psychology, Identity, and Communication. She also joined the editorial board of the *Journal of Trauma Studies in Education*. Richardson was awarded a Mellon Funded Mini Grant from the Gender and Sexuality Institute and a \$20,000 grant from the Statewide Network Among Partners for Parents/Caregivers for a parenting rites of passage program.

Rosetta Ross, Ph.D., professor of religion, is the founding editor of a new transnational journal, *Black Women and Religious Cultures*, published electronically and hosted by the University of Minnesota Press. The first issue was released in November 2020. The work was supported through a grant from the Spelman Mellon Institute for Gender and Sexuality, **Beverly Guy-Sheftall, Ph.D., C’68**, and **Cynthia Neal Spence, Ph.D., C’78**.

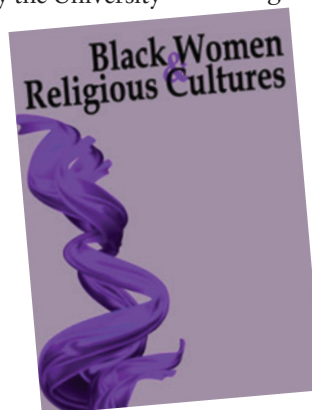

In the December 2020 edition of *NAFSA: Association of International Educators*, **Dimeji R. Togunde**, Ph.D., vice provost for global education and professor of international studies in the Gordon-Zeto Center for Global Education, co-authored “HBCUs, internationalization, and re-envisioning the post-pandemic institutional landscape.” In celebration of the 2020 International Education Week, he was profiled in “All About Dimeji Togunde,” by The Institute for Study Abroad.



Angelino Viceisza, Ph.D., associate professor of economics, was awarded a \$10,000 research grant from the FinTech Center at Morgan State University for his project, “Understanding consumer take-up of fintech and its potential value.” He also presented his research findings at several venues, including Fordham University, the HBCU Blockchain Research and Innovation Conference, International Money Transfer Conferences, National Bureau of Economic Research and Stanford University.

Spelman STRONG

Your Gift to Change the World

BY VICKIE G. HAMPTON

The new name for the annual fund says it all: Spelman Strong.

Spelman Strong is helping the College build a stronger foundation and a brighter future. Unrestricted gifts are the lifeblood of the College, directly strengthening and influencing every facet of the Spelman experience, from world-class faculty and academic programs to a campus with the technology and infrastructure to deliver a robust, 21st-century education.

Additionally, the fundraiser itself has recently gathered strength. In fiscal year 2021, Spelman Strong raised \$5.5 million, which is more than double of last year's total of \$2.4 million. Alumni giving is behind the record-shattering increase.

"With Spelman Strong, alumnae have really stepped up their efforts to raise money for the annual fund," said President Mary Schmidt Campbell, Ph.D.

The increase means more than that the utilities will be paid or other operational issues will be handled. It means that promising scholars will find it more affordable to make their dream of earning a Spelman degree come true.

"If you raise money for the annual fund, we don't have to raise the tuition as much every year. And not raising the tuition keeps the school more affordable," said President Campbell.

Planning for the future

Carmen D. Harris, C'2002, is part of a three-person alumnae team who started Guard Our Gates, a peer-to-peer planned giving initiative that is teaching young alumnae how to give to their alma mater over their lifetime. A majority of alumnae

— 56 percent — who participate in the initiative choose to leave their gifts in unrestricted funds to support Spelman Strong. Guard Our Gates intimately ties into Spelman Strong's goal of ensuring that the Spelman experience will be available to future generations of Spelmanites.

That begins with encouraging current alumnae to consider both immediate and planned goals for giving.

"The goal is to think about how to create a journey through giving. Always give to Spelman Strong first, then consistent planned giving over your lifetime," Harris explained.

The initiative was inspired by the work of Celeste Watkins, C'96, and Gena Hudgins Ashe, C'83, who spearheaded the 25@25 Campaign, which has raised more than \$1.25 million to fund technology initiatives at the College.

To date, Guard Our Gates has raised nearly \$2 million.

Previously, alumnae were approached with planned-giving opportunities only during their Golden Girl reunion, which celebrates the 50th anniversary of their graduation. Guard Our Gates approaches women significantly younger — 20 years after their freshman year. Harris explains to younger alumnae — many of whom are just hitting their stride in their careers — that planned giving is a way to earmark a significant gift to the College without taking money out of their pocket now.

"I learned that Spelman sisters are very dedicated and committed to the College, so [asking them to consider planned giving] does not take hard convincing," she said. "They haven't been asked. They didn't

know it was an option. Now they know they have the time and space to take care of the future of Spelman — just as they would their child. That resonates with alumnae."

Harris gave her first planned gift at her 10th reunion. Beyond having the College named as a beneficiary on life insurance policies or 401k plans, some alumnae plan to leave the school less traditional gifts such as a vintage book collection, art or real estate.

More help from our friends

According to the Spelman Strong Committee, which includes Bonnie Carter, C'89, Susan Dunn, Harris, Lovette Russell, C'83, and Pauletta Washington, they will focus efforts on augmenting traditional annual fund outreach, such as during Homecoming, Founders Day and class reunions.

"We needed to expand our network of friends who can give to Spelman," said Carter. "We needed to think broadly about how to increase resources."

She contacted fellow Spelman trustee, Dunn, eager to explore the concept.

"Bonnie called me last summer and explained her idea to expand the base of support for Spelman by inviting friends who didn't attend the College to support it. I was in immediately because it's brilliant," said Dunn. "Philanthropists give to PWIs that they didn't attend, and Spelman students are absolutely worthy of those kinds of donations.

"Everyone on the committee shares the campaign with our friends. We talk about how to involve the board and what makes a compelling invitation, especially



Bonnie Carter



Susan Dunn



Carmen Harris



Lovette Russell



Pauletta Washington

for people who are less familiar with the experience and impact of Spelman.”

According to Carter, Spelman Strong Committee focused on adding 90 new supporters to the donor roster, including those who could give at a greater level and who have the potential to become major gift donors.

“We were very thoughtful about how we cultivated this audience,” she continued. “We now have a larger audience by which to display our ‘product.’ We have such a powerful story. Spelman competes with the best, period – not just amongst HBCUs.”

One success story of cultivating non-alumnae support is a matching gift by College trustee Ronda Stryker and her husband, William Johnston. In November 2020, they committed to matching each dollar of the first \$2 million in contributions to Spelman Strong through June 30, 2021. *The goal was met by May 2021.*

Spelman’s impact story

There are four pillars of Spelman’s excellence that uphold the Spelman Strong ideal (see sidebar). The first is “Fund Her Future.” Spelman Strong gifts support all students by allowing the College to operate at peak potential and to exercise prudent financial management so students are able to afford a Spelman education.

Members of the Spelman Strong Committee not only carry this message forward as ambassadors of the College, but some are also living testaments to the impact Spelman has had on their ambitions and achievements.

Carter is a first-generation college graduate who was “blown away and determined to attend Spelman College” when she first saw the College on a college tour with a friend and her uncle. She is now a fierce and dedicated advocate for underserved and underprivileged children, and oversees major nonprofit projects and events.

THE 4 PILLARS OF SPELMAN’S EXCELLENCE

- 1. Fund Her Future:** Spelman Strong gifts support all students by allowing the College to operate at peak potential and to exercise prudent financial management supporting college affordability
- 2. Supporting and Advancing Academic Excellence:** Spelman strong gifts provide funding to support our world-class faculty and several academic programs across the College
- 3. Foundation for Transformative Change:** Spelman Strong gifts allow the College to respond to the areas of greatest financial needs and provide the flexibility to undertake unique and important opportunities
- 4. Fund Unrestricted Possibilities:** Spelman Strong gifts are a promise to provide unrestricted possibilities for our students to change the world

Harris, who earned a master’s of public health from the University of South Carolina, is an epidemiologist who once worked for the Centers for Disease Control and Prevention turned restaurateur of Magnus on Water, a cocktail bar and restaurant just outside of Portland, Maine. She is also founder of The Food & Move Group to increase physical activity and healthy food access to priority populations.

The two are compelling chapters in the rich, ongoing Spelman story; and, as such, present themselves as characteristic of how Spelman uniquely develops Black

women for success in whatever passions they pursue.

Carter said her alma mater has been foundational to everything she’s been able to achieve, from earning an MBA from Harvard University to being a management consultant in the pharmaceutical industry.

“It wasn’t something I ever dreamed of because it didn’t seem within reach. But, having gone to Spelman, it was within reach,” she said.

For Harris, Spelman had a soul-level impact on her identity.

“I had no idea what an impact Spelman would have. I thank my parents for allowing me to come. I don’t think they knew what a gift it would be to our family: the value of Spelman as a liberal arts college, where you have access to an education that is rooted in who you are as a Black woman,” she said.

Dunn, who holds a bachelor’s degree from The University of Chicago and a M.Ed. from Bank Street College, is a retired elementary school teacher who has spent the past 15 years as an active volunteer and philanthropic supporter focused on educational opportunities for children in underserved communities. She is dedicated to sharing Spelman’s impact story.

“As a board member, I see my responsibility as connecting Spelman with people who, like me, will be motivated to support based on the impact of the College,” she said. “I want to be an ambassador for the impact of Spelman on students and for the impact of our alumnae in the world.”

Spelman Strong provides the unrestricted possibilities for Spelman women to change the world — now and in the future.

Vickie Hampton is a full-time editorial consultant specializing in editing, writing and publication management from concept to delivery.

A portrait of LaTanya Richardson Jackson, a Black woman with dark, wavy hair, wearing a patterned brown and yellow top and a blue cardigan. She is standing in front of a brick wall with some peeling paint. The text is overlaid on the bottom half of the image.

LaTanya Richardson Jackson Gives Historic Gift to Building That Was 'All of My Beginnings'

BY DONNA WILLIAMS LEWIS, C'79

LaTanya Richardson Jackson, C'71, was so attached to Spelman College by the time she was a high school senior that she was stunned to hear she actually needed to apply.

The career of the Tony Award-nominated actress, producer and director took flight at age 14 with a summer session at Children's Theater in Spelman's John D. Rockefeller Fine Arts Center.

In high school, she took courses at Spelman through the federal Upward Bound Program and was cast in Morehouse-Spelman Players productions.

The Fine Arts Center was where she first acted with Samuel L. Jackson, Morehouse, C'72, who would go on to become a Hollywood icon and her mate for the past 51 years.

"Everything I know, all of my beginnings, were in that building," she says, adding that "Spelman is the nurturing panacea that fed my imagination and ... is the well from which I draw sustenance to this day."

In honor of the couple's legacies, Spelman announced May 10 that the renovated theater and supporting areas will be

named the LaTanya Richardson Jackson and Samuel L. Jackson Performing Arts Center.

“I’m trying to figure out why her name was first,” Samuel Jackson says jokingly.

The upcoming renovation is made possible through a lead gift from the Hobson/Lucas Family Foundation, along with donations from the Bank of America, David Rockefeller Jr. and the Jacksons.

The Jackson’s \$5 million donation represents the largest single gift to the College from an alumna in Spelman’s history, according to Jessie Brooks, Spelman’s vice president for Institutional Advancement.

Expressing gratitude to their friends, businesswoman Melody Hobson and her husband, “Star Wars” creator George Lucas, and to all who

contributed to the project, Richardson Jackson says she hopes the donations made to restore Spelman’s theater inspire others to give.

“Marian Wright Edelman, C’60, says ‘service is the rent we pay for living,’ and that’s the truth,” says Richardson Jackson, quoting her friend and mentor, the founder and president emerita of the Children’s Defense Fund. “Giving is empowering. It’s the law of the universe — give, and it shall be given to you. I believe that. I really believe that.”

TOUCHING AND REAFFIRMING

Samuel Jackson took many classes at Spelman once he decided to major in theater and spoke about the impact of legendary theater professors Dr. Baldwin Burroughs, Dr. Barbara Molette and Dr. Carlton Molette on his and his wife’s careers.

“That [Fine Arts] building became the training ground that formed who I was going to be in this particular business ... in terms of Dr. Burroughs talking to us about ‘the theater’ and the Molettes instilling ambition in us,” he says. “To have that place named after us is touching and reaffirming in the sense that we made the right choice, and hopefully it will be inspiring to people who look and say those two people did something coming from a place that nobody expects you to succeed the way we succeeded.”

Playwright-activist Pearl Cleage, C’71, was part of their scene, writing plays that the Jacksons and other students performed.

“I met LaTanya when we were both undergraduates at Spelman. We recognized each other immediately. Yearning for, and training for, what we hoped would be a life in the theater, we were also



“EVERYTHING I KNOW, ALL OF MY BEGINNINGS, WERE IN THAT BUILDING. SPELMAN IS THE NURTURING PANACEA THAT FED MY IMAGINATION AND ... IS THE WELL FROM WHICH I DRAW SUSTENANCE TO THIS DAY.”

—LATANYA RICHARDSON JACKSON

LaTanya describes Samuel Jackson as her partner in crime and life. They have one daughter, producer and director Zoe Dove Jackson.



deeply rooted in the challenges of our times. We wanted to be artists — she, an actor; me, a writer — but we also wanted to be part of the healing and strengthening of our community. We saw no reason to separate the two tasks and our work reflected that commitment,” Cleage says.

“I remember seeing LaTanya on the stage when I was first getting to know her and having one of those moments when you realize that a friend of yours is something really special. I will never forget watching her portray the Lady in Red in Ntozake Shange’s masterpiece “For Colored Girls Who Have Considered Suicide/When the Rainbow Is Enuf” and literally feeling her take my breath away.”

In 2014, Richardson Jackson received a Tony Award for Best Actress for her performance as Lena Younger in the Broadway revival of Lorraine Hansberry’s “A Raisin in the Sun.” She received a Lilly Award for theater excellence in 2019, the same year she began her role as Calpurnia in Aaron Sorkin’s critically acclaimed adaptation of “To Kill a Mockingbird.” She also joined the Fordham University Theater Program as the Denzel Washington Endowed Chair in 2019.

In addition to her extensive theater credits, Richardson Jackson has appeared in numerous films and television shows, including “The Fighting Temptations,” “Show Me a Hero,” “Grey’s Anatomy” and “100 Centre Street.”

She and Jackson are producers of the internationally awarded, six-part docuseries “Enslaved,” and are producers of an upcoming film starring Jackson, “The Last Days of Ptolemy Grey,” an adaptation of the Walter Mosley novel.

Actress Denise Burse-Fernandez, C’73, a close friend of the Jacksons since college days, is a member of the “Ptolemy Grey” cast.

She says Richardson Jackson is different from many of her peers in that she learns all she can about projects before choosing to work on them and isn’t afraid to voice strong opinions when she’s working.

“She also has a shy and pensive side that a lot of people don’t get to see. I think a lot of that has to do with her being raised by her grandparents,” Burse-Fernandez says.

TREAT SOMEONE ELSE BETTER

Richardson Jackson and her sister, Deborah Hendrix Colbert, grew up primarily in Atlanta’s historic Collier Heights

neighborhood with their grandparents, Frank and Dovie Lee Jackson.

Her grandmother was a maid and a cook at Ragsdale Elementary School. Her grandfather retired from Beck & Gregg Hardware Co. in downtown Atlanta, where his duties included running the elevator and handling shipments.

“They were the best grandparents who have ever lived. And I had an aunt, Doris Rogers, who was a media specialist for the Atlanta Board of Education and was so married to culture. ... To this day, I still love the symphony and art because of her,” Richardson Jackson says.

Richardson Jackson says she was an inquisitive, animated, “too-busy” child who read the Greeks when she was little and chose to spend her summers in library camps and summer school. She says she had a great childhood, but it wasn’t without struggle.

“I was dark-skinned, with short hair, growing up in a town that revered complexion, and I got looked over a lot — and it was uncomfortable for me. So, I vowed, at an early age ... because of that I would treat someone else better,” Richardson Jackson says.

Ironically, her skin color was what first attracted Jackson to her.

“My grandmother was like the most beloved figure in my life,” says Jackson, who was also raised by his grandparents. “She was a very dark woman, so that was always my standard for beauty.”

The Jacksons bonded over their love for their craft, he says.

“She was that person who connected me intellectually to the theater and what that meant when you got into a discipline like the theater, because it became a discipline. She made me understand that there are rules and regulations that have to be followed



Marian Wright Edelman, C’60, is a friend and mentor to LaTanya.

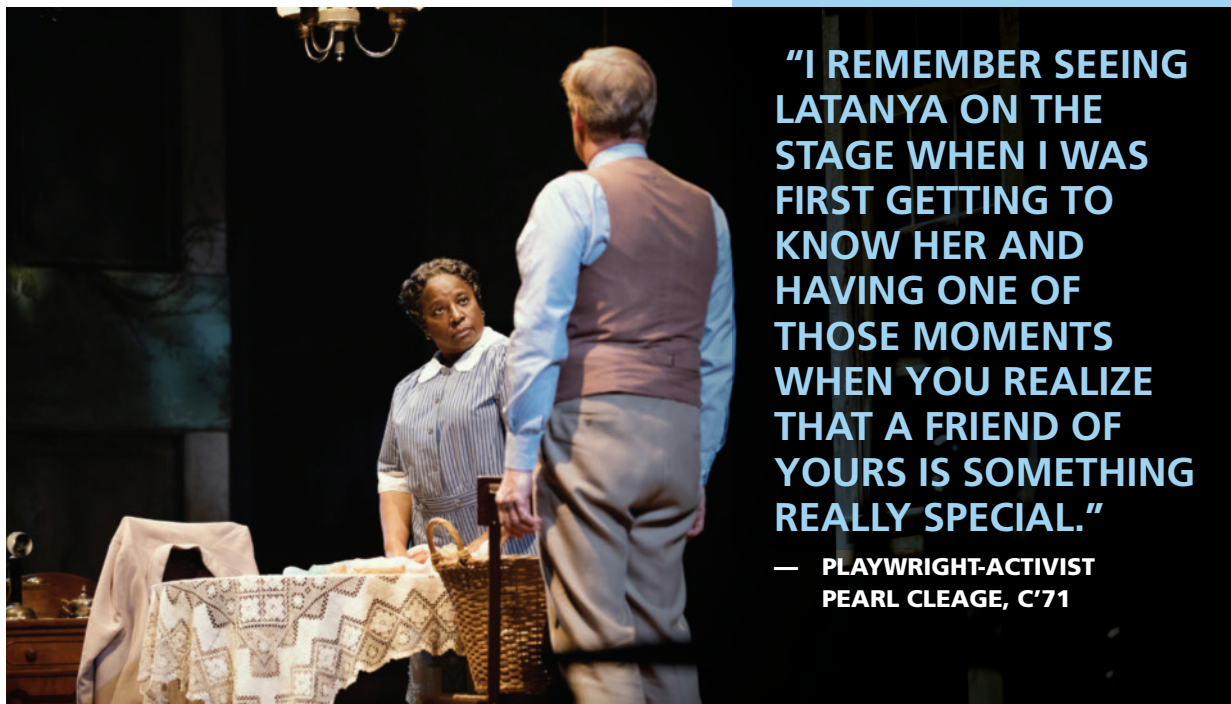

“I REMEMBER SEEING LATANYA ON THE STAGE WHEN I WAS FIRST GETTING TO KNOW HER AND HAVING ONE OF THOSE MOMENTS WHEN YOU REALIZE THAT A FRIEND OF YOURS IS SOMETHING REALLY SPECIAL.”

— **PLAYWRIGHT-ACTIVIST
PEARL CLEAGE, C’71**

Richardson Jackson received a Lilly Award for theater excellence in 2019, the same year she began her role as Calpurnia in Aaron Sorkin’s critically acclaimed adaptation of “To Kill a Mockingbird.”

when you are in this business,” Jackson says. “She calmed me down in a way, but she also fired me up in a whole other way artistically and creatively to be ready to do it.”

She also became his harshest critic.

Richardson Jackson says she always thought she was better at acting than her husband until his Academy Award-nominated performance in “Pulp Fiction” changed her mind.

“When I saw “Pulp Fiction,” I bowed down. I said, ‘Oh, this is what you can do?’”

Jackson says that was the first time she gave him major props. “That’s when she said, ‘OK, he might be somebody,’” he says.

RIGHT PLACE, RIGHT TIME, RIGHT PERSON

Richardson Jackson and Jackson first saw each other on a plane chartered in 1968 to take Atlanta students to Memphis to join the striking garbage workers Martin Luther King Jr. had been organizing just before he was assassinated. Their paths crossed again one day when Jackson was sitting in Dr. Burroughs’ office. While the professor’s back was turned, Richardson Jackson slipped in and dropped a late project on his pile, shushing Jackson as she slipped away.

“When Sam saw me (later), he said, ‘He wrote a F on it!’ and he was laughing. We started talking, and we’ve been together ever since,” Richardson Jackson says.

Her partner in crime became her partner for life. After 10 years together, they married in 1980. They have one child, producer and director Zoe Dove Jackson.

“People spend their lives trying to find the person who’s going to help define what their life is about or that they want to create a life with, and I was fortunate enough to be in the right place at the right time to find the right person who makes life meaningful and whom I could love unconditionally in the way I do,” he says.

Actress Pauletta Washington, actor Denzel Washington’s wife, has been friends with Richardson Jackson long enough to remember asking her for 50 cents for gas, so she and Denzel could get home from one of the Jacksons’ house parties.

She still recalls how she felt when they first met.

“I couldn’t get over how warm she was. It was just an instant gravitation to her. She was like Mama Bear even then,” says Washington, who became a Spelman trustee in 2020 and hopes to see Richardson Jackson direct the first performance in the renovated theater.

As former Spelman trustee Jerri DeVard, C’79, puts it, “LaTanya just has that beautiful way of making you want more of her.”

In 2010, DeVard and Richardson Jackson spearheaded a star-studded Spelman Blue Gala at New York City’s historic Plaza Hotel that raised nearly \$2 million in scholarship funds.

“As an alum, former trustee, generous donor, and intense lover of our great institution, LaTanya has stepped up in a way that showcases her homage to Spelman and desire to pay it forward,” says DeVard, founder of the Black Executive CMO Alliance. “Her gift [for the theater] will nourish many generations of women and their families for years to come.”

THE LATANYA RICHARDSON JACKSON AND
SAMUEL L. JACKSON PERFORMING ARTS CENTER:

RESTORING SPELMAN'S ARTISTIC GEM FOR FUTURE GENERATIONS

BY ALICIA SANDS LURRY

When the John D. Rockefeller Fine Arts Building first opened its doors on Spelman's campus in 1964, it was a state-of-the-art, bustling hub of the arts that included the impressive Baldwin Burroughs Theatre and a 2,200-square-foot gallery. A cultural oasis for Atlanta's Black community, the facility spotlighted the burgeoning talents of Spelman and Morehouse students and acclaimed African American visual and performing artists, actors and musicians from across the country.

Nearly 60 years later, however, the fine arts building is in desperate need of repair. Many of the features, including the theater, stage, dressing rooms and rest rooms, require updating. In addition to asbestos, poor ventilation and lack of handicap accessibility, there is also a need to soundproof spaces to protect music and drama from noise. Other necessary upgrades include space creation for visual arts, workshops, and interdisciplinary teaching.

Thanks to a generous \$5 million donation from actress-producer-director LaTanya Richardson Jackson, C'71, and her actor husband Samuel L. Jackson, Spelman will soon restore the Rockefeller Fine Arts Building back to its original glory.



The College will name a renovated theater, lobby, dressing room and supporting areas the LaTanya Richardson Jackson and Samuel L. Jackson Performing Arts Center. The updated arts center is also funded by a lead gift from the Hobson/Lucas Family Foundation along with donations from the Bank of America and David Rockefeller Jr.

A total of \$17.3 million has been raised for the Rockefeller Fine Arts Building. Construction is slated to begin fall 2021.

Richardson Jackson considers it a blessing to give back to her beloved Spelman by restoring the very place where she and her husband honed their talents as students on the stage of the Baldwin Burroughs Theatre.

"I have great gratitude to Melody Hobson and George Lucas for the initial gift and to my friend Brian Moynihan at Bank of America for helping to get this started," said Richardson Jackson, who performed alongside her husband, a Morehouse College alum, as a member of the Morehouse Spelman Players in productions like "The Sale" by Pearl Cleage, C'71.

But, Richardson Jackson wants her gift to be more than just an eponymous performing arts center. She wants to leave a



The College will name the renovated theater, lobby, dressing room and supporting areas the LaTanya Richardson Jackson and Samuel L. Jackson Performing Arts Center.

legacy for future generations.

“It’s not just about a building with a name on it. That is vacuous to me,” she said. “This must be something of substance that is paid forward with great women who can do technology, acting, lighting, designing, and everything that is entailed within the discipline I got when I was at Spelman because it was there. It’s not there now, quite frankly.”

Jessie L. Brooks, vice president for Institutional Advancement, said the gifts will have an indelible impact on Spelman’s arts legacy and the surrounding Atlanta cultural and performing arts community for generations to come.

“From a performing arts perspective, these gifts will actually take the performing arts at Spelman to another level,” he said. “As a result, we will renovate Baldwin Burroughs Theatre and the entire performing arts center complex. Spelman students majoring in drama and theater will have world-class, state-of-the-art facilities for their productions, rehearsals and classes.

“It will be spectacular and will totally re-envision the building and open up spaces to make it welcoming for the community to watch productions at Rockefeller,” Brooks noted. “This will also increase our students’ ability to excel in theater and help them as they move on to careers in the industry.”

In 2015, Spelman President Mary Schmidt Campbell visited the facility and immediately noticed the facilities were worn and in need of renewal or replacement.

Rather than demolish the building, however, she said renovation proved the best option.

“The Baldwin Burrows Theatre is a gem,” she noted. “There is ample fly space, a deep stage, orchestra pit, spacious wings and sound acoustics. The cost of replacing a professional theater with these fundamental components would be prohibitive.”

Once Rockefeller is renovated, Spelman students and the Atlanta community can expect a performing arts center complete with a new facade, expanded entryway, updated dressing

rooms, large lobby with elevated ceilings, and other open public spaces.

Deeply grateful for Richardson Jackson’s contribution to the College, Campbell anticipates the donation will have a huge impact on Spelman’s imprint on the arts.

“LaTanya and Sam, Pearl Cleage, Kenny Leon, Kenya Barris, and others who studied directing, lighting and costume design from all over the Atlanta University Center have become world-class artists supported in part

by professional facilities,” she said. “We expect to continue to support and develop the best of the best and can do so with this newly renovated instructional space. Moreover, the renovation gives Spelman a dynamic space for theatrical presentations to our local community and to the city of Atlanta.”

Pauletta Washington, an accomplished actress, new Spelman board of trustees member, and wife of legendary actor Denzel Washington, is excited for the changes that Richardson Jackson is helping to set in motion for the arts at Spelman.

“What’s beautiful for Spelman is the monetary gift, but more than that, the College has a true advocate,” Washington said. “I can see master classes being conducted. I know that’s her vision. I also want her to direct the first production in the center because she is an awesome director. She’s an awesome actor, we know, but she’s a master director.”

For long-time Spelman faculty members like Charnelle Holloway, C’79, associate professor in the Department of Art & Visual Culture, the renovation is a long time in the making. Holloway hopes the upgraded facility will house the College’s performing and visual arts faculty under one roof, thereby promoting greater collaboration and an interdisciplinary approach to the arts.

“The donation is wonderful, and it’s huge,” said Holloway, who remembers artists like Kofi Bailey, Pearl Primus and Romare Bearden visiting Spelman in the ‘60s. “It’s been needed for a while. Both the theater and fine arts building need restoring because it has a lot of history. It is a sacred space. It needs to be appreciated and uplifted.”

Alicia Sands Lurry is a writer, communications and public engagement officer.

Donna Williams Lewis, C’79, contributed to this article.

Historic Campaign Ensures

BY VICKIE G. HAMPTON

Spelman Ascends: A Campaign for Spelman College marked a dual historic mark.

The first was the campaign goal itself: \$250 million is the most ambitious fundraising goal in the College's history.

Another was 2020, a year that brought on a deadly pandemic and racial reckonings that put glaring spotlights on the dark crevices of inequality and injustice that fracture our society. Yet, even with the pain and losses they wreaked, these scourges became catalysts for record giving.

Spelman College was a recipient of several gifts from generous philanthropists. When the College announced the Spelman Ascends campaign to the public March 13, the news was awe-inspiring. More than 96% of the \$250 million goal had been reached. With such a great outcome, the board of trustees decided to end the campaign Dec. 31, 2022 — much earlier than the original end date of June 30, 2024.

"We shortened the campaign because we reached our goal faster than we expected," said President Mary Schmidt Campbell, Ph.D. "The significance of this success coming in our 140th anniversary year is a profound testament to the collective commitment of our board, alumnae, supporters, faculty, staff and students to launch the College into the next 140 years."

THE HIGH

That's right, the College has only \$10 million more to go to make fundraising history.

The global events of 2020 inspired many philanthropists to give in record numbers, including MacKenzie Scott, a writer, philanthropist and ex-wife of Amazon founder Jeff Bezos. In December 2020, she announced charitable gifts of nearly \$4.2 billion to 384 organizations, among them more than 30 colleges, including HBCUs. Spelman received a \$20 million donation from Scott.

According to Campbell, the Spelman Ascends campaign has enabled the College to more than double the number of individual donors to Spelman. Although the events of 2020 contributed to the acceleration of giving, she pointed out that Spelman has a rich legacy of attracting and maintaining donors who generously support the College's mission.

The campaign received several seven- and eight-figure gifts from other notable donors, including Patty Quillin and Reed Hastings, Seth and Beth Klarman, Rosalind G. Brewer, C'84, Spelman board chair and husband John Brewer, and Spelman trustees and their spouses, including Ronda Stryker and William Johnston; Ted and Barbara Aronson; Susan and Tom Dunn; Mary R. and John F. Brock; and Cara Johnson Hughes, C'2003, among many others.

"Spelman College has been very fortunate in that we have had more than 100 years of investment around the topic of racial equity, and so we had a very good foundation," Campbell said.

"We have a very faithful circle of supporters — Black, White, young, old, alumnae, nonalumnae — who have been absolutely faithful to Spelman College."

THE WHY

When considering capital campaigns, especially historic, multimillion-dollar ones like Spelman Ascends, attention goes immediately to the nuts and bolts of fundraising and the brick-and-mortar projects that they often support. However, the buildings to be renovated or built, the operations to be streamlined or augmented, the curricula to be expanded or innovated are for the heart, spirit and soul of the Spelman mission: to graduate Black women with a competitive edge to become successful global leaders and social justice change agents in whatever they choose as their life's work.

"As much as we have raised for scholarships, our students' needs are much greater than what we've been able to raise," said Campbell. "We're very proud of what we've raised — more than \$110 million [the original goal was \$70 million] in scholarship monies alone — but the need for our students is many times more than that."

In her poem, "We Speak Your Names," Pearl Cleage, C'71, who was recently named Atlanta's first poet laureate and was awarded the College's 2020 Community Service Award during the 2021 Commencement services, pays homage to women who blaze a way for others.

"We know that we are walking in footprints made deep by the confident strides of women who parted the air before them like the forces of nature that you are," the poem reads in part.

Bright Futures

“AS MUCH AS WE HAVE RAISED FOR SCHOLARSHIPS, OUR STUDENTS’ NEEDS ARE MUCH GREATER THAN WHAT WE’VE BEEN ABLE TO RAISE.”

— PRESIDENT MARY SCHMIDT CAMPBELL, PH.D.

Cleage could have been speaking directly to the impact of her Spelman sisters, many of whom are leaving imprints that are quite literally changing the world. It wouldn't be hyperbole to say that Stacey Abrams, C'95, is one such force of nature. She was defeated in her 2018 Georgia gubernatorial bid, but undaunted in her passion to make a difference on the political scene. She galvanized such strong voter turnout in her state that it turned historically, staunchly red Georgia to blue — and helped change the course of this nation's history with the election of Joseph Biden as president.

In an interview in the spring 2019 issue of the *Spelman Messenger*, Abrams said: “Spelman teaches women how to leverage and deploy their power. So, the framing of a ‘warrior woman’ is a beautiful notion because it understands that embedded in our sense of who we are is the responsibility to do something.”

Gia Tejeda is such a young warrior. While in high school, she was acutely aware that the path to college meant overcoming significant financial hurdles. She also knew that she was not being given sufficient information and support to make her dream of a college education come true. She wasn't concerned just for herself, but also for her classmates — all of whom were unprepared to navigate the challenging terrain of college and scholarship applications.

“We knew we needed help around getting into college,” Tejeda said. “It was a matter of how do we make our dream become a reality.”

Rather than sit idly by and let dreams be deferred, she took up arms and did something about it. As a high school freshman,

she assembled a network of counselors and tutors to start All Things College, where she parlayed all the research she had done regarding college and scholarship applications into a business. She began the company, she said, to help allay hers and her schoolmates' fears about going to college.

In the end, she received an institutional scholarship from Spelman that covers half of her tuition; external scholarships cover the remaining tuition, as well as room and board. And scholarship aid meant she was at the College and able to be part of a dream team that won \$1 million for Spelman in the Goldman Sachs Market Madness: HBCUs Possibilities Program. She and four other Spelman sophomores brought home the top honor after presenting a strategic solution to Procter and Gamble, the subject of the case competition.

Tejeda is representative of the many current and potential Spelmanites — brilliant and bold, capable and confident, deserving and determined — who could be denied an opportunity of an education without the financial assistance needed to attend college. An investment in their education — in particular at Spelman, which is uniquely able to harness the potential of Black girl magic and transform it to agency and activism, quickened by academic excellence and intellectual prowess — is an investment in all the untold good these emerging leaders will have on the lives of people in their communities and the world over.

“We are proud of the over \$120 million we have raised in new scholarship funds in the past four years and deeply grateful to everyone who contributed to our success,” said Campbell. “At the same time, we are painfully aware that even with our success, our talented students still face unmet financial aid needs.”

Vickie G. Hampton is a full-time editorial consultant specializing in editing, writing and publication management from concept to delivery.

Trustee Cara J. Hughes Offers Food for Thought on Philanthropy

BY LARRY CALHOUN

On behalf of their family business, trustee Cara J. Hughes, C'2003, and her sister, Erin Johnson Tolefree, C'2001, president of BRF, have made a \$1.5 million pledge commitment over a 10-year period to the Baldwin Richardson Foods Company Annual Scholarship, with \$750,000 recorded. They have successfully paired entrepreneurship and philanthropy, and Spelman students are among the beneficiaries.



Trustee Cara Hughes, and family, have made a \$1.5 million commitment to entrepreneurship and philanthropy for Spelman students.

Hughes is the newly promoted vice president for Customer and Community at Baldwin Richardson Food, where her sales leadership has helped to grow company revenue by 45% over the past few years. BRF is one of the largest African American, family owned businesses in the food and beverage industry and serves some of the world's leading restaurant chains. Based in Oakbrook Terrace, Illinois, the company provides custom ingredients, unique packaging options, and state-of-the-art innovation.

In her role, Hughes leads community efforts and ensures customer expectations and revenue goals are met. She credits Spelman with preparing her for success.

"Spelman's mission is absolutely aligned with my passion of educating and advancing African American women and entrepreneurship," said Hughes. "I am honored to continue the legacy of my late grandmother, Joan B. Johnson, co-founder of

Johnson Products Co. and a former Spelman trustee."

Hughes majored in economics at Spelman but, like all Spelman students, received a well-rounded education that extended beyond her major. While economics gave her a specialty, exposure to a variety of disciplines prepared her for a career that has crossed functions and roles — from product development and sales to marketing and now to community engagement. Her work at the company has evolved to reflect the idea that: "If you aren't doing good in the community, it doesn't matter how much good you're doing on the balance sheet."

Since graduation, Hughes sees Spelman's efforts to meet the needs of students interested in the food industry, which is a direct result of Baldwin Richardson Foods investments in Spelman talent. The Baldwin Richardson Foods Scholarship provides an incoming freshman who is interested in entrepreneurship or food science with a four-year, full-tuition package. It leads to an internship and ultimately the opportunity to work for the company full time after graduation. Three scholars are currently in the program, and Hughes counts the scholarship — supporting students who are traveling the path she once traveled — as one of her most important accomplishments.

As a third-generation entrepreneur, Hughes was exposed from a young age to creating, taking risks and innovating, always tying her work back to the community. Today, she doesn't just innovate around products at Baldwin Richardson Foods, she innovates around ways to create lasting impact in people's lives, such as constructing a primary and middle school in Haiti after the 2010 earthquake.

"Our family enjoys innovation, business growth and problem-solving, which are all values of entrepreneurs. But we also believe that to whom much is given, much is required," Hughes says. "The results of that philosophy, from creating jobs to creating educational opportunities for others, are the reasons I love the work that I do."

Larry Calhoun is a strategic communications and special projects consultant, a Morehouse Man and Spelman uncle.



Beverly Guy-Sheftall Supports the Spelman Difference

BY RENITA MATHIS

A wise woman taught her three daughters that generosity is one of the most important personal traits any human being can have. That woman was Ernestine Varnado Guy, the mother of Beverly Guy-Sheftall, C'66, who says her mother helped them understand that not only does giving help the recipient, it's also very fulfilling for the person who is generous.

"Even if it's small things, it makes you feel good that you're able to have that spirit of generosity. If you have that tendency, you'll keep doing it," says Guy-Sheftall, founding director of Spelman's Women's Research and Resource Center, chair of Comparative Women's Studies, and the Anna Julia Cooper Professor of Women's Studies. "My giving has been a long process, and it wasn't connected to how much I had. So, when you have more you give more."



Through her philanthropy, Guy-Sheftall has propelled her lifelong work and commitment in Black feminism and LGBTQ issues into a sustaining legacy.

Giving since 1990, Guy-Sheftall has contributed nearly \$300,000 to the College. Her contributions have propelled her lifelong work and commitment in Black feminism and LGBTQ issues into a sustaining legacy. That life's work is reflected in the 40-year-old Women's Research and Resource Center, where she established Black feminist studies, helped transform Spelman's curriculum, including establishing an endowed chair, and made an impact on the lives of students who take the women's studies class.

"My first encounter with Dr. Guy-Sheftall shaped my entire Spelman experience. She gave a presentation during our first-year week about Sarah Baartman, a Khoisan woman who was exhibited throughout Europe against her will because of European's fetishistic fascination with her body," says Moya Bailey, Ph.D., C'2005, assistant professor of Africana studies and the program of Women's, Gender, and Sexuality Studies editorial board at Northwestern University.

Bailey, who is on leave from Northeastern for the 2020-2021 academic year and is serving as an MLK Visiting Scholar at MIT, says that lecture was her first real lesson in misogynoir, a term she coined to describe a specific form of discrimination experienced by Black women.

"Dr. Guy-Sheftall and the Spelman Women's Research and Resource Center nurtured my feminist inclinations and made me want to dedicate my life to feminist inquiry as it seemed — and still does seem to me — the praxis that will get all of our people free."

CREATING A SAFE PLACE

WRRRC became a safe place and an incubator for Black feminist studies and the LGBTQ community at Spelman. Guy-Sheftall describes it as one of her greatest accomplishments. Thus, her giving has been very intentional.

"I wanted to make sure that the Women's Center would continue its commitment, not just to Black women in general, but also to LGBTQ people and those issues," says Guy-Sheftall, who values the friendships and comradeships developed as a result of bringing guests like Audre Lorde, Anita Hill, bell hooks, and Gloria Steinem to the College.

"I am able to witness among students who take that intro to women's studies class its powerful impact, and I am aware of the transformation they experience. I've been doing that now for almost 50 years. To see the impact of the course on students is heart-warming and affirming," she says.

That transformational process around gender and sexuality matters is what distinguishes Spelman within the historically Black colleges and universities context.

"I don't think Spelman has fully grasped the important legacy Dr. Guy-Sheftall has created in the field of women's, gender and sexuality studies and the impact she has had on HBCUs," says Bailey, who has written and published extensively on these issues. "Spelman's comparative women's studies program is unparalleled That [Guy-Sheftall] has grown the program to the point where we have an endowed chair in sexuality studies on the horizon is absolutely thrilling.

"Her fundraising to ensure that the program is strong is amazing in itself, but there are no peer programs among HBCUs or even PWIs. Her work in this regard is truly inspiring."

Renita Mathis is director of Special Projects and Strategic Initiatives in the Office of the President

Closing the Digital Divide

A PILLAR OF OPERATIONAL EXCELLENCE

BY FRANK MCCOY

A key piece of Spelman's 2017-2021 Strategic Plan is supporting the Spelman Technology and Innovation Initiative. Upgrading the College's technology infrastructure enhances how students, faculty and the administration interact and support one another.

JOHN WILSON

John Wilson, Spelman's chief information officer and vice president for Technology Services, is continuing the campus lift from its analog past to its digital future. Campus changes, done or on tap, will impact the school network, student systems, cyber security, messaging and the upgrading of 25 learning management spaces this summer to support in-classroom or remote instruction.

Wilson says there is also an ongoing effort to transform Spelman's Enterprise Resource Planning system, which is currently at 62% completion. The College has also hired a top cyber security firm and plans to fund a new Learning Management System.

"We have upgraded 10 learning management spaces and have 15 additional spaces on tap to be upgraded over the summer," says Wilson. "Additionally, we have five mobile carts available for a total of up to 30 spaces capable of supporting in-classroom and remote learners simultaneously."

To achieve this feat, alumnae donations have played a major role in keeping the College on pace with technological advancements, especially with the establishment of the 25@25 campaign. The campaign goal is to recruit 25 alumnae who will each donate \$25,000 or more, for a total of 50 women giving \$1.25 million for the initiative.

Four Spelman alumnae reveal why they donate to the 25@25 fundraising campaign. They are motivated in large part by their experiences with the College's IT capacity and performance when they were students.



KATHLEEN TAIT

When Spelman calls, Kathleen Tait, C'88, answers. The magna cum laude English graduate, now a full-time parent, spent much of her professional life in business at a growth equity fund and JPMorgan Chase & Co.

Her real calling is philanthropy. Tait's a board member of the Donors of Color Network, which seeks initiatives to topple systemic racism. She is a force on a Planned Parenthood board and Jack and Jill of America.

Tait says Spelman is a "steward of her giving as it identifies needs and analyzes where my philanthropic dollars are best needed."

When she was a student at Spelman, Tait remembers having to walk to the Atlanta University Center Robert W. Woodruff Library to retrieve printouts from a shared printer.

"Before I graduated, funding had been acquired for a computer science laboratory on campus," says Tait. It was a great example of how student needs/gaps were identified and then solved."

It is why she is excited to give to the 25@25 initiative. "I have direct experience in what a difference it can make," says Tait.

She has given \$25,000 to the initiative because she knows that Spelman always seeks to deliver to meet her students' needs.

JENNIFER BURNS

Jennifer Johnson Burns, C'96, senior vice president for the U.S. legal group at Equifax Inc., recently won the *Atlanta Business Chronicle's* 2021 Corporate Counsel Award in the Community Champion category.

She heads the U.S. Legal Department that provides a range of legal support to the company, including IT operational support, privacy and data security. All areas that Spelman is seeking to address with the Technology Fund.

She also serves on several civic boards, including Communities in Schools of Georgia, the Big Brothers Big Sisters of Metro Atlanta and the Consumer Data Industry Association.

Technology modernization is an essential aspect of ensuring that Spelman students gain the tools and resources needed to be competitive and successfully navigate the world," says the Baltimore native, who majored in what at Spelman. "I personally give at least \$5,000 per year to Spelman."

NIA CASTELY

Technology nurturing and its use is second nature to Nia Castely, C'97. She is co-founder and legal and privacy lead at Area120, Google's in-house experimental project incubator program.

The computer science major knows that tech advances in all Spelman areas are critical.

"Access to technological advances in all areas of the school is vital," says Castely. "While resources are always challenging, and technology often is lower down on the list of priorities, an ever-expanding network of alumnae with access to both financial and in-kind technology resources makes now the time to address the school's technological deficit."

Placing her money where the tech is most needed, Castely says she donates more than the desired amount to the Spelman initiative and is happy to do it.

"It is imperative that Black women are tech confident and competent, regardless of their area, as tech touches everything."



HELEN SMITH PRICE

Helen Smith Price, C'79, recently retired, now has more time to support Spelman and its 25@25 initiative. The cum laude graduate was vice president for Community Affairs for The Coca-Cola Co. and president of The Coca-Cola Foundation.

Price says raising funds to improve Spelman's tech operations is an intentional commitment. Her years as a student prior to the 1990s technology wave are behind her motivation to give.

"We did not have the internet," she recalls. "It was a struggle, but we did not rely on technology for everything."

The former chemistry major remembers floppy disks and limited student access to the computer center — not just at Spelman, but across the Atlanta University Center.

Today, there's a multiplicity of vital digital devices, but not every student can afford the most powerful or popular one. Price sees Spelman's IT initiative as an attempt to ease that student and college burden.

"We cannot afford to allow smart, committed students to carry the extra burden of the digital divide," she says.



Frank McCoy is executive producer of *STEMRules.com*.



Donor Roll 2020

Fiscal year 2020 (July 1, 2019, through June 30, 2020) was an extraordinary fundraising year for Spelman College. More than \$67.9 million was raised. We are grateful for the generosity of each of our contributors and several new leadership gifts and pledges of more than \$58.98 million were made. Their support, along with yours, has enabled Spelman to keep ascending even during new and unprecedented circumstances. The impact of these gifts will have a ripple effect on the many generations of Spelman women who will be positively affected by this tangible show of support. These contributions continue to help execute the strategic goals of Delivering the Spelman Promise, Elevating the Spelman Difference, Enhancing Operational Excellence, and Promoting Academic Innovation. Delivering the Spelman Promise – to ensure that no student is forced to suspend her education because she lacks the financial resources – is our No. 1 objective. These four objectives work hand in hand to uphold Spelman College’s standard of excellence. Please join us in thanking the FY 2020 Leadership Donors.

FY 2020 Leadership Donors

\$10,000,000 and above

Patty Quillin & Reed Hastings

\$1,000,000 - \$10,000,000

Lauren Amos & Tyler Clayton
Frank Baker, II & Laura Day Baker
John & Rosemary Brown
Coca-Cola Foundation
The Estate of Joan B. Johnson
Beth & Seth Klarman
Leonard & Louise Riggio

\$500,000 - \$1,000,000

Amy Falls and Hartley Rogers Foundation
Carnegie Corporation of NY
Lettie Pate Whitehead Foundation, Inc.
Charles E. Phillips, Jr. & Karen C. Phillips
The Rockefeller Foundation



Lifetime Gift Society

Recognizes cumulative giving in the amount of \$100,000 or more

BENEFACTORS SOCIETY

\$1 Million and above

Individuals

Anonymous (2)
Theodore R. & Barbara B. Aronson
Rosalind Gates Brewer, C'84 & John Brewer
Mary R. Brock & John F. Brock
John & Rosemary Brown
Janine Brown & Alex Simmons
Anne Cox Chambers †
LaTanya Richardson Jackson, C'71 & Samuel L. Jackson
Martha L. & Bruce Karsh
Beth & Seth Klarman
Patty Quillin & Reed Hastings
Leonard & Louise Riggio
D'Rita Parilla Robinson, C'97
Bradley T. Sheares & Adrienne Simmons
Ronda E. Stryker & William D. Johnston
Oprah Winfrey

Corporations, Foundations, Organizations & Trusts

Amgen, Inc.
Andrew W. Mellon Foundation
Anonymous (1)
Arthur Vining Davis Foundations
AT&T Foundation
Atlanta Committee for the Olympic Games
The Bank of New York Mellon
Barnes & Noble Booksellers
Bernard Osher Foundation
Boeing Company
Bush Foundation
The Coca-Cola Company
Coca-Cola Foundation
Combined Jewish Philanthropies
The Corella & Bertram F. Bonner Foundation, Inc.
Delta Air Lines Foundation
Delta Air Lines, Inc.
ExxonMobil Foundation

Ford Foundation
George Link Jr. Foundation, Inc.
Hobson/Lucas Family Foundation
Georgia Power Foundation, Inc.
The Goizueta Foundation
Goldman Sachs Philanthropy Fund
Higher Life Foundation
Howard Hughes Medical Institute
Estate of Joan B. Johnson
Joseph B. Whitehead Foundation
JP Morgan Chase
Karsh Family Foundation
The Kresge Foundation
Lehman Brothers, Inc.
Lettie Pate Whitehead Foundation, Inc.
Lilly Endowment, Inc.
Estate of Elizabeth Lunning
The Merck Company Foundation
Microsoft Corporation
Estate of Donna Mitchell
New York Chapter, NAASC
Northern Trust Charitable Giving Program
Packard Humanities Institute
Pew Charitable Trust
The Riggio Foundation
The Riversville Foundation
The Robert W. Woodruff Foundation
Ronda E. Stryker & William D. Johnston Foundation
Seth and Beth Klarman Fund
United Negro College Fund
W.K. Kellogg Foundation
The Wallace Foundation
WISH Foundation, Inc.

HERITAGE SOCIETY

\$500,000 - \$999,999

Individuals

Anonymous (1)
Laura & Richard Chasin †
Ashley McNeil Coleman, C'2005
Jerri L. DeVard, C'79
Susan & Thomas Dunn
Yvonne R. Jackson, C'70
Pamela A. Joseph
Gwen Adams Norton & Peter Norton
Vicki R. Palmer & John E. Palmer

Cherie Stawasz
Jon Stryker
Beverly Daniel Tatum & Travis Tatum

Corporations, Foundations, Organizations & Trusts

Alfred P. Sloan Foundation
Amy Falls and Hartley Rogers Foundation
Anonymous (1)
Arcus Foundation
AT&T, Inc.
Atlantic Philanthropies
Avon Products Foundation, Inc.
Bank of America
Benevity Community Impact Fund
Carnegie Corporation of NY
Charles Stewart Mott Foundation
The Community Foundation for Greater Atlanta, Inc.
The David Geffen Foundation
Dignity Health
Eastman Kodak Company
Emma and Joe Adams Foundation
Fidelity Charitable Gift Fund
The Freeman Foundation
Fuller E. Callaway Foundation
The Henry Luce Foundation
The Isambard Kingdom Brunel Society of North America
Johnson & Johnson
Kimberly Clark Corporation
Morgan Stanley & Company, Inc.
National Alumnae Association of Spelman College
National Philanthropic Trust
Pfizer, Inc.
Pharmacia and Upjohn
Procter & Gamble
The Rockefeller Foundation
The Sheares Family Charitable Foundation
Sherman Fairchild Foundation
Southern Education Foundation, Inc.
The Starr Foundation
Tull Charitable Foundation
United Parcel Service
UPS Foundation, Inc.

The William Penn Foundation
Xerox Corporation dba Xerox Financial Services LLC

HARRELD-GRANDERSON SOCIETY

\$100,000 - \$499,000

Individuals

Hank & Billye Aaron
Anonymous (1)
Claire Lewis "Yum" Arnold
Gena Hudgins Ashe, C'83
Anne Ashmore-Hudson, C'63
Clarence & Jacqueline Avant
Frank Baker, II & Laura Day Baker
Jean J. Beard
SannaGai A. Brown, C'83
Lucinda W. Bunnen
Mary Schmidt Campbell & George Campbell, Jr.
Bonnie S. Carter, C'89 & Michael Carter
Keith W. Colburn
Johnnetta B. Cole
Alice Gaston Combs, C'53 & Julius V. Combs
Cathy R. Daniels, C'83 † & Walter R. Allen
Kimberly Browne Davis, C'81
Pauline E. Drake, C'58
Peggy Dulany
Kaye Foster
Henry Louis Gates, Jr.
Alison Graves-Calhoun, C'90
Nancy & Holcombe Green, Jr.
Beverly L. Guy-Sheftall, C'66
Marcelite Jordan Harris, C'64 †
Lezli Levene, C'2000 & Christopher Harvell
Steve & Marjorie Harvey
Laurel Hord Hill, C'84
Robert & Barbara Holland, Jr. †
June Gary Hopps, C'60
Cara J. Hughes, C'2003
John Hurley
Edith Simmons Jackmon-Hunter, C'63
Eric G. Johnson
Rose Harris Johnson, C'57 & Robert L. Johnson
Terry L. & Marcella A. Jones
Darnita R. Killian, C'79
Eugene M. Lang †

Richard D. Legon
Maude Brown Lofton, C'66
Audrey Forbes Manley, C'55
Jennie L. Marshall
Sarah Sage McAlpin †
Allen & Sally McDaniel
Charles E. Merrill †
Rick & Anna Mills
James Milton
Charles E. Phillips
Helen Smith Price, C'79
Paula Caruthers Renfro, C'74
Mary French Rockefeller †
Steven C. Rockefeller
Susan C. & David Rockefeller, Jr.
Valerie Rockefeller
Amy & Hartley Rogers
Lovette T. Russell, C'83 & Michael Russell
Grace McKivey Scipio, C'46 †
Jean LaRue Foster Scott, C'53
Bettye Lovejoy Scott, C'57
Suzanne F. Shank & Sean Werdlow
Esther Silver-Parker
Jonathan L. Smith & Sherrill Blalock
Lynn & Jack Stahl
Kathleen Mavis Tait, C'88
Colleen Janessa Taylor, C'90
Isabella McIntyre Tobin, C'45 †
Erin J. Tolefree, C'2001
Eleanor Williams Traylor, C'55
Andrea Abrams Turner, C'86
Sandra Elaine Waite, C'95
Celeste Michelle Watkins-Hayes, C'96
George T. Wein
Josie Latimer Williams, C'47 †

Corporations, Foundations, Organizations & Trusts

Abbott Laboratories
Abrams Foundation, Inc.
Aetna Foundation
Alice L. Walton Foundation
American Endowment Foundation
American Express Foundation
American Family Mutual Insurance Company
American Honda Motor Co., Inc.

LEGEND

- * **Century Club**
\$100-\$249 †
- > **Second Century Club**
\$250-\$499
- % **Founders Club**
\$500-\$999
- # **President's Society**
\$1,000-\$9,999
- ^ **Nellie Brewer Render Society**
\$10,000-\$49,999
- ~ **Trustee Leadership Circle**
\$50,000 and up
- True Blue Society**
Names in blue have given for five or more consecutive years.
- † Deceased

American Political Science Association
Amoco Foundation, Inc.
Annexstad Family Foundation
Anonymous (1)
Aramark, Inc.
The Arthur M. Blank Family Foundation
Associated Colleges of the South
AT&T Corp.
Atlanta Chapter of NAASC
Atlanta Falcons
The Atlanta Foundation
Atlanta Journal and Constitution
Atlanta Symphony Orchestra
Atlanta University Center Consortium, Inc.
The Ayco Charitable Foundation
Baldwin Richardson Foods Company
Bank of America Foundation
Estate of Williamae V. Black
BMW of North America, Inc.
Boehringer Ingelheim Cares Foundation, Inc.
Booking.com
Booth Ferris Foundation
BP America, Inc.
Bristol-Myers Squibb Corporation
Callaway Foundation, Inc.
Charles A. Frueauff Foundation, Inc.
The Charles E. and Shirley S. Marshall Charitable Trust
Chick-fil-A
Chrysler Foundation
Chubb & Son, Inc.
CIGNA Corporation
Coca-Cola Enterprises
Coca-Cola Refreshments
The College Board

Commerce Club Foundation, Inc.
The Commonwealth Fund
Corning, Inc.
Cracker Barrel Old Country Store, Inc.
Crankstart Foundation
The Dana Foundation
Danforth Foundation
The David, Helen & Marian Woodward Fund
The Davis Foundation, Inc.
Dental Kidz Foundation, Inc.
Dow Jones & Company, Inc.
E. I. Du Pont De Nemours & Co.
EBF & Associates, LP
Emory University
Empire Office, Inc.
Eversheds Sutherland (US) LLP
ExxonMobil Corporation
The Falcon Fund
Federated Corporate Services, Inc.
Federated Department Stores Foundation
Florence & Harry English Memorial Fund
Ford Motor Company
Frances Wood Wilson Foundation, Inc.
Genentech, Inc.
General Electric Company
General Mills, Inc.
General Motors
General Motors Foundation
George I. Alden Trust
Georgia Power Company, Inc.
Georgia-Pacific Corporation
Georgia-Pacific Foundation
Getty Foundation
Goldman, Sachs & Company
The Goodyear Tire & Rubber Company
Google, Inc., CA
Hank Aaron Chasing the Dream Foundation, Inc.
Harriet McDaniel Marshall Trust
Harvey Family Foundation
The Hearst Foundation
Herman P. & Sophia Taubman Foundation
Honeywell, Inc.
IBM Corporation
IBM International Foundation
Institute for Higher Education Policy
The James M. Cox Foundation

John & Mary Franklin Foundation, Inc.
The John D. & Catherine T. MacArthur Foundation
John H and Wilhelmina D Harland Charitable Foundation, Inc.
Johnny Mac Soldiers Fund, Inc.
Kaiser Permanente Kendeda Fund
KeyBank Foundation
Kimberly-Clark Foundation, Inc.
The Liman Foundation
Limited Brands Foundation
Lockheed Martin Corporation
Lotus Development Corporation
Macy's
Mary Allen Lindsey Branan Foundation
Matsushita Electric Corporation of America
MCJ Amelior Foundation
Merck Partnership for Giving
Merrill Lynch
Merrill Lynch & Co. Foundation, Inc.
Morgan Stanley Global Impact Funding Trust, Inc.
Estate of Lonnie Leotus (Lee) Morrison
National Distillers Distributors Foundation
PepsiCo Foundation, Inc.
Peter Norton Family Foundation
Estate of Ida G. Peterson
Publix Supermarkets
R. Howard Dobbs Jr. Foundation, Inc.
The Ralph M. Parsons Foundation
The Rich Foundation, Inc.
RLO Publishing Group LLC
Rockefeller Philanthropy Advisors
Salomon Brothers, Inc.
The Samuel and LaTanya R. Jackson Foundation
San Antonio Area Foundation
Sara Lee Corporation
Southern Company
Southern Company Gas
Texaco, Inc.
The Thomas J. Watson Foundation
Thurgood Marshall College Fund
The Tom Joyner Foundation, Inc.
UNCF Special Programs Corporation
The Vanguard Group
Verizon

Verizon Foundation
Wachovia Bank of Georgia, N.A.
Walmart
Walmart Foundation
William Townsend Porter Foundation
Wonder Love, Inc.
The Woodrow Wilson National Fellowship Foundation
Xerox Foundation
YourCause LLC

Guardian Society

The Guardian Society recognizes individuals who have included Spelman College in their estate plans and/or made provisions for other planned gifts

Shawna Acker-Ball, C'83
June McDonald Aldridge, C'53
Willie L. Aldridge, Jr.
Walter R. Allen
Laura Hill Anderson, C'40
Leslie Graham Andrews, C'88
Judith Fisher Arrington, C'57
Anne Ashmore-Hudson, C'63
Phoebe Lydia Bailey, C'66
Barbara B. Balsler
Fannye Hopkins Banks, C'51
Ernestine Walker Baylor, C'49
Hamilton Scott Beazley
Elena Walker Bell, C'2003
Wyndolyn Crutchfield Bell, C'74
Gloria Knowles Bell, C'64
DeAndrea Beasley Berry, C'91
Joann Henderson Berry, C'64
L. Muriel Birchette, C'69
Dorothy Neal Birchette, C'40
Ava Teresa Black, C'75
Pamela Estelle Blatch, C'77
Mary Burney Bolling, C'77
Khara Quiney Bolton, C'2002
Naomi Johnson Booker, C'67
Trojanell Bordenave-Wilson, C'74
Juel Pate Borders-Benson, C'54
Anne Ruth Borders-Patterson, C'61
Celestine Bray Bottoms, C'60
Ernestine Walton Brazeal, C'63
Johnetta Cross Brazzell, C'68
Rosalind Gates Brewer, C'84
Melissa Campbell Brogdon, C'2008
Mary Lemon Brooks, C'47
Joy San Walker Brown, C'52
Rosalind Harris Brown, C'67
Rosa Hill Brown, C'41
Lucinda W. Bunnen

Sandra Hawkins Burden, C'64
Walter E. Burt
Loyce Willis Bynum, C'33
Ann Kelly Caggins, C'68
Laneshia Shante Camp, C'2002
George Campbell Jr.
Mary Schmidt Campbell
Dawn Villetta Carr, C'99
Devin Michelle Carter, C'2002
Herschelle Sullivan Challenor, C'60
Anne Cox Chambers
Patricia White Chatard, C'61
Shirlee Bartlett Chatman, C'58
Thomas and Mattie Clarke
Cynthia Wyatt Cody, C'76
Brenda Hill Cole, C'63
Alice Gaston Combs, C'53
Pamela Cook, C'85
Gretchen R. Cook-Anderson, C'90
Pamela Yvonne Cooper, C'88
A. J. Cooper
Shawnetta Faye Cotton, C'2002
Sharon Y. Cribbs, C'76
Roslyn Moore Crisp, C'78
Gladys Starling Crockett, C'34
Deborah Peek Crockett, C'66
Delores Loraine Crockett, C'69
Renada Nicole Crowder, C'2003
Catherine A. Cummings, C'54
Deborah Lynn Dallam, C'78
Jacquelyn Shivers Daniel, C'60
Leanora Butler Davis, C'47
Toomer Charisse Davis, C'2002
Wanda Davis
Hattimarie Parks Davis, C'47
Beautine DeCosta-Lee, C'30
Jerri L. DeVard, C'79
Jill Denise Devers
Alyson S. Dorsey, C'2002
Pauline E. Drake, C'58
Carolyn Wyatt Drakeford, C'64
Rosalind Duncan
Maya LaRah Eady, C'2002
John Eaton
Mary McKinney Edmonds, C'53
Pamela Garrett Elliott, C'71
Velda Givens Erie
Nathalie Essex, C'2002
Joyce Kirkland Essien
Anita Estell
Millicent P. Eubanks, C'78
Margaree Cheek Fant, C'76
Lila A. Fenwick
Dorothy Jenkins Fields, C'64
Inez Howey Finch, C'69

Michelle D. Flagg, C'95
Kenisha Vernee Ford, C'2002
Johnnie Hunter Foxworth, C'43
Eleanor Ison Franklin, C'48
Deidra Armstrong Fryer, C'84
Bruce Fryer
Mia S. Fuse, C'88
Maude F. Gaines
Elizabeth Gane
Margery A. Ganz
Sadie B. Garner, C'53
Tracie Gregory Goffe, C'87
Dorothy J. Fuqua Grayson, C'65
Bernice A. Green, C'91
Nancy Hall Green
Holcombe T. Green
Kimberly Williams Griffin, C'2001
Tracey Saulsberry Guinyard, C'2002
Edith A. Hammond, C'65
Wendolyn Murphy Harding, C'64
Berdie Ricks Hardon, C'67
Edythe Marian Harmon
Agnes Houston Harper, C'67
Calandra Yvette Harris, C'2002
Carmen Darice Harris, C'2002
Daisy Phinazee Harris, C'47
Marcelite Jordan Harris, C'64
Michelle Renee Harris, C'2002
Virginia Harris-Johnson, C'58
Bettieanne Childers Hart, C'69
Janice Craig Hartsfield, C'64
Gwendolyn Wales Hathaway, C'62
Nancy Fesson Hawkins, C'63
Maxine Hayes, C'68
Melanee Rose Haywood, C'80
Jennifer S. Hembrick-Roberts, C'2003
Virginia R. Henderson, C'53
Virginia Ruth McKinney Henderson, C'53
Danielle Marie Hewson, C'2005
Tara Ayodelle Heyliger, C'94
Barbara Neal Hicks, C'60
Jesse Hill
Michelle Daneen Hodgkin, C'91
Ernestine Dearing Hogan, C'68
Florence Morrison Hogan, C'31
Melba Elfreda Holder, C'67
Robert Holland
Tonya Michelle Holmes, C'91
June Gary Hopps, C'60
Delories Epps Horton, C'68
Lynne Howard, C'74

LEGEND
* **Century Club**
\$100-\$249 †
> **Second Century Club**
\$250-\$499
% **Founders Club**
\$500-\$999
President's Society
\$1,000-\$9,999
^ **Nellie Brewer Render Society**
\$10,000-\$49,999
~ **Trustee Leadership Circle**
\$50,000 and up
True Blue Society
Names in blue have given for five or more consecutive years.
† Deceased

Salliann Pollock Hughes, C'62
Edwina Palmer Hunter, C'64
Edith Simmons Jackman-Hunter, C'63
Alexine C. Jackson, C'56
Millicent Gamble Jackson, C'65
Minnie Felton Jackson, C'38
Vernita Jackson, C'68
Lucile James
Alice Eason Jenkins, C'85
Andriette Peterson Johnson, C'67
Bernette Joshua Johnson, C'64
Cynthia Guthrie Johnson, C'77
Dorothy Turner Johnson, C'38
Elizabeth Jordan Johnson, C'66
Kelli Diane Simmons Johnson, C'87
Patricia Graham Johnson, C'73
Robert S. Johnson
Rose Harris Johnson, C'57
Annease Chaney Jones, C'64
Christine Dixon Jones, C'54
Deborah Beavers Jones, C'73
Laverne Nena Jones, C'86
Melanie Elayne Jones, C'2002
Melanie Grant Jones, C'87
Ernestine Lester Jordan, C'64
Nagawa Kakumba, C'92
Dione Moultrie King, C'2002
Omelika Kuumba, C'81
Jacquelyn Brown Lawson, C'66
Barbara Holloway Lee, C'53
Alison Walton Leland, C'80
Keisha Aida Leverette, C'2002
Andrea D. Lewis, C'96
Joyce E. Lewis
Mignon Lackey Lewis, C'51
Wanda Smalls Lloyd, C'71
Maude Brown Lofton, C'66
Malinda Clark Logan, C'64
Sheila Hamilton Louder, C'73
Adrienne Colette Lance
Lucas, C'90

Dorothy Kent Mabry, C'69
 Fannie B. Malone-Nash, C'57
 Audrey Forbes Manley, C'55
 Jennie L. Marshall
 Jennie Morgan Marshall,
 C'37
 Karol V. Mason
 Michelle Diane Mason, C'84
 Michelle L. Matthews, C'82
 Sarah Sage McAlpin
 Marilyn Singleton McCain,
 C'73
 Cassandra Anita McCloud,
 C'87
 Delores LaRheine
 McCollum, C'73
 Charlotte L. McConnell,
 C'66
 Allen P. McDaniel
 Augustine McDaniel, C'67
 Cynthia Knight McDaniel,
 C'71
 Georgia E. McDaniel, C'65
 Sally McDaniel
 Sharon K. McGahee, C'79
 Candice D. McKinley,
 C'2002
 Carol Ann Miller, C'62
 Clark Miller
 Joyce White Mills, C'64
 LaRoi N. Mills
 Georgette C. Mitchell
 Carmen Fennoy Moody,
 C'65
 Lisa Todd Moon, C'88
 Karen A. Moore, C'80
 Cassandra T. Morgan, C'82
 Christian Mitchell Murphy,
 C'2007
 Harriet Mitchell Murphy,
 C'49
 Eliza Ammons Nabbie,
 C'28
 Jakki Jones Nance, C'88
 Helen E. Nash, C'42
 Lisa Niles
 Laura J. Burton Odem,
 C'68
 E. Yvonne Beauford Oliver,
 C'69
 McGhee Williams Osse, C'74
 Sharon Elaine Owens, C'76
 Amy Passingham
 T. Alan Payne
 Emmanuel Payton
 Pamela Bell Payton, C'78
 Jeanie Dixon Peagler, C'67
 Willie Mae Pearson-Butler,
 C'49
 Bettye Darden Pegues
 Nicholas Pellicani
 Tamarai Kai Perry, C'2001
 Joan Peters
 Ida Gartrell Peterson, C'46
 Rosetta Hicks Peterson,
 C'54

Gussie C. Davis Phillips,
 C'46
 William F. Pickard
 Sharon Veronica Pierro, C'69
 Patricia Dixon Pillow, C'65
 Charnika Monique Plenty,
 C'2004
 Bernadette Cecelia Poirier,
 C'77
 Joni A. Poirier, C'2002
 Shakira D. Pollard, C'2004
 Clarella Y. Cooke Pratt,
 C'62
 Reginald Prepetit
 Deborah Prothrow-Stith, C'75
 Frederick D. Pugh
 Karen Arlicha Purnell, C'87
 Patrice McWherter Pye,
 C'86
 John A. Redmond
 Josephine Reed-Taylor, C'72
 Paula Caruthers Renfro,
 C'74
 Marlene Rhodes
 Lisa Hobbs Richardson,
 C'86
 Aurelia Doris Robinson,
 C'47
 Barbara Lockhart
 Robinson, C'60
 Mary French Rockefeller
 Dovey Johnson Roundtree,
 C'38
 Marian V. Rucker-Shamu,
 C'65
 Judith Fennell Ruffin, C'66
 Marshall Ruffner
 Makara J. Rumley, C'98
 Robert J. Rumley
 Lovette Twyman Russell,
 C'83
 Nicola E. Rutland, C'85
 Lisa Fatema Sadia
 Paula Ann Sams, C'77
 Dorothy Nelle Sanders,
 C'38
 Christine Savini
 Grace McKivey Scipio,
 C'46
 Jacquelyne Daniels Sears,
 C'86
 Namascar Shaktini
 Jylana Liletta Sheats,
 C'2002
 Marian C. Shivers, C'65
 Pamela Jones Shoffner,
 C'68
 Beverly Y. Simons, C'69
 Marguerite F. Simon, C'35
 Blanche Mickle Smith,
 C'76
 Brenda V. Smith, C'80
 Myrtle Y. Smith, C'69
 Rosemary Smith, C'78
 Betty Anderson Spragg,
 C'70
 Cherie Stawasz

David Steed
 Barbara Peek Sternick,
 C'51
 Eloise Stevens-Jones, C'65
 Donald M. Stewart
 June Stewart, C'86
 Dolores Young
 Strawbridge, C'64
 Ronda E. Stryker
 Shavonna Sumlin-
 Warthen, C'2001
 Alester E. Teagle, C'75
 Hellenna Lolitha Terrell,
 C'86
 Georgianne Thomas, C'64
 Lorraine Adams Thomas,
 C'32
 Isabella M. Tobin, C'36
 Isabella McIntyre Tobin,
 C'45
 Clemmie Sanders Tolmaire,
 C'50
 Eleanor Williams Traylor,
 C'55
 Doris Robinson Van Putten,
 C'56
 Doris Glenn Wade
 Sabra Waldfogel
 Sandra Griffin Walker, C'64
 Nancy Zinsser Walworth
 Beverley M. Warner, C'77
 Deah Brittany Warren,
 C'2002
 Elizabeth Parnell Warrick,
 C'64
 Mary Parks Washington,
 C'46
 Charlene Elizabeth
 Watkins, C'73
 Celeste Michele Watkins-
 Hayes, C'96
 Krystle N. Watler, C'2004
 Debra S. Weiner
 Martha Jones Welch, C'67
 Jacqueline Hill Whatley,
 C'76
 Vera Norman Whisenton,
 C'64
 Priscilla Williams White,
 C'42
 Barbara Burse Williams,
 C'63
 Elynor Alberta Williams,
 C'66
 Gladys Margaret Williams,
 C'51
 Joe Anne Owens Williams,
 C'66
 Josie Latimer Williams,
 C'47
 Louisa Jackson Williams,
 C'64
 Mercuria Chase Williams,
 C'69
 Rochelle Letrice Williams,
 C'2003
 Teresa Gail Williams, C'74

Valjean Elizabeth Williams,
 C'64
 Hillary A. Williams-
 Thomas, C'2002
 Alice E. Wilson, C'80
 Brent L. Wilson
 Ridgely Renwick Worthy,
 C'64
 Maria Wright, C'2004
 Ella Gaines Yates, C'49
 Lola Marie Wood Young,
 C'46

**Friends of the
 Museum**

Lucy & Raymond Allen
 Lauren A. Amos
 Erica Altfield
 Pamela Gray Arrington, C'74
 Linda R. Asbury
 Atlanta Chapter of Chums,
 Inc.
 Veronica Avery, C'99
 Mildred & Joseph Barden
 Jameta Nicole Barlow,
 C'2001
 Isaiah E. Barnwell
 Heather Black
 Dionne L. Blackledge, C'98
 Jeanne Bryant Blackmon,
 C'53
 Charlene Blair
 Tiffany Caldwell Bolden,
 C'2002
 Arica Brown Booker,
 C'2003
 Robin Presta Boone
 William Bounds
 Jada A. Bradley, C'99
 A. Kathy Bradshaw, C'82
 Stephanie L. Broddie, C'83
 Angelica Brianna Brooks,
 C'2017
 Andrea Barnwell Brownlee,
 C'93
 Teresa Burk
 Larry Calhoun
 Patricia Wilson Campbell,
 C'70
 Lorina Danielle Carney,
 C'96
 Kibriya Danielle Carter,
 C'2018
 Natassha Chambliss
 Kira Kahanna Channer,
 C'2001
 Keith A. Chaplin
 Marcia R. Cohen
 Stanley A. Cohen
 Zalika Rashida Collins,
 C'2003
 Community Foundation
 for Greater Atlanta
 Lauren Rhodes Cooper,
 C'2000

Anitra Gaye Crump, C'97
 Suzanne Wilson Davis,
 C'85
 Nicole Davis-Hrobowski,
 C'96
 Akela Stanfield Dogbe,
 C'2004
 Libya Sia Doman, C'96
 Michelle Domingue
 Russell Drake
 Kimberly Drew
 Tina Jeannene Duke,
 C'2004
 Adrianna M. Ebron,
 C'2011
 Barbara T. Evans, C'2002
 Helen Marie Forbes Fields,
 C'81
 Valerie L. Fluker, C'96
 Follett Higher Education
 Group
 Perry Fotinatos
 Pamela R. Galloway
 Gwendolyn Walker
 Garrison, C'54
 Katherine Geter, C'72
 Thelma Golden
 Mignon Goode-Bigelow
 Hortensia Renata Gooding,
 C'96
 Regina F. Graham, C'2010
 Anita M. Green
 Nikki A. Greene
 Carolyn Gromer
 Dayna Elizabeth Hall,
 C'2004
 Leisa Hardage
 Donna Akiba Harper
 Claudia Harris, C'82
 Elana McLurkin Harris,
 C'2018
 Mercedes Alexis Harris,
 C'2000
 Rebecca M. Harris
 Daphne Safiya Harrison-
 Young, C'78
 Alia J. Harvey, C'95
 Anisah R. Hassan, C'2007
 Jessica Helfrecht
 Ashley L. Herring, C'2011
 Gayle Denise Herrington,
 C'93
 Glenda A. Hodges, C'96
 Lindsay Michelle Hopkins,
 C'2003
 Desiree' Jordan Howard,
 C'2002
 La Keeta E. Howard, C'79
 Amelia Strong Irons, C'55
 Joyce E. Jelks, C'70
 Mercy Michelle Johnson,
 C'2013
 Sanders Grace Johnson,
 C'2005
 Tiffini E. Jones, C'93
 Amanda Jurist

Rochelle Cherie Kane,
 C'96
 Kent Kelley
 Heather Joi Kenney,
 C'2001
 Autum Rachel Key, C'2005
 Lake City Creative Alliance
 RN
 Michelle Lanier, C'97
 Dorothy & Melvin LeBlanc,
 C'53
 Joan Redmond Leonard,
 C'76
 Jordan Leung
 Chiquita Shantel Lockley,
 C'97
 Suyah Monae Loud-
 Dockett, C'90
 Lubo Fund, Inc.
 Shalewa Celeste Mackall
 Candice M. Manier,
 C'2011
 Rhonda L. Matheison
 Lavoncia L. McGee,
 C'2006
 Joyce A. McKay
 Sheryl McNeill, C'79
 Jaunice Sills McSwain,
 C'2008
 Jennifer Rose McZier, C'96
 John M. Michael
 Sharon E. Milligan, C'71
 Joyce White Mills, C'64
 Vanessa Kaye Mims, C'92
 Dorothy Alesia Muhammad,
 C'92
 Millicent Drake Norman,
 C'71
 Angela Joyce Nottingham,
 C'91
 Mendi Lewis Obadike,
 C'95
 Yadel Okorie
 Kisha T. Pass-Bailey, C'96
 Pamela Bell Payton, C'78
 Lindon Pearson
 Janine N. Pettiford
 Yvonne Denise Phillips,
 C'96
 Ann Dennard Pope, C'84
 Katharine Potter
 Pamola Powell & Guy E.
 Lescault
 Brittny DeLane Ray,
 C'2007
 Janine C. Ray, C'2016
 Karen Reddick-Little, C'79
 Allison L. Richo, C'83
 Melissa Rosenthal
 Susan J. Ross
 Ann Rowles
 Mary E. Sabbatino
 Keeana Serene Saxon,
 C'99
 Schwab Charitable Fund
 Tyra Alexis Seals, C'2018

Erin Jessica Searles, C'2003
 Ashley Erin Sellers
 Hadiya A. Sewer, C'2012
 Jylana Liletta Sheats, C'2002
 Aissatou Sidime
 Robyn & Frank Sims
 Keedon L. Smith, C'2002
 Monique D. Smith, C'2006
 Robert D. Smulian
 Cynthia Neal Spence, C'78
 Alysa Marie Story, C'86
 Ashley Michelle Stroud, C'2006
 Marie R. Sueing, C'93
 Christopher V. Swain
 Anita Kyle Taylor, C'83
 Tenaee Ariel Thomas, C'2009
 Carmen Smith Thompson, C'2008
 Nzinga Temple Tull, C'97
 Stacy Head Turner, C'81
 UBS Donor-Advised Fund
 Camille C. Vincent, C'2014
 Eboni Nicole Walker, C'2002
 Walt Disney Company Foundation
 Tiffany Bianca Ward-Brown, C'2000
 DeShaunda Gooden Warner, C'92
 Najeema Davis Washington, C'2000
 Che' D. Watkins, C'91
 Tamara M. Wayne, C'96
 Katrina D. Webb, C'2004
 Maya G. Welfare, C'2012
 Crystal Lynne White, C'94
 Kendal Kia Whitlock, C'90
 C. T. Woods-Powell & Richard Powell, C'75
 Renita Montgomery Woodson, C'2002
 Darlene Yarbrough-Morgan, C'56
 Mtamanika Youngblood

Alumnae

1940
 Laura Hill Anderson *

1941
 Edith Arnold Hambrick #

1942
 Myrtle Bowers Davis %†
 Jonnie Parker †

1943
 Johnnie Hunter Foxworth %
 Florence Irving Francis *
 Annie Jewell Moore

1944
 Del Eagan Jupiter

1945
 Irene Curtis *
 Annie Brown Kennedy %

1946
 Mary T. Fannings *
 Maxine Baker Jackson >
 Gloria Crawford Sims
 Josephine Jackson Smith
 Ursula B. Williams *

1947
 Hattimarie Parks Davis %
 Muriel Brown Person
 Ann Harris Stoddard #

1949
 Bettye R. Campbell *
 Geraldine Phillips Davis *
 Barbara M. Fonville *
 Emma Stone Jeffries *
 Doris Thompson McCollum#
 Jean DeGazon McDonnell
 Senella Thomas Rawls > †
 Muriel Ketchum Yarbrough *

1950
 Grace Diggs Branch-Hasson #
 Vivian Baker Castain
 Johnnie Lumpkin Davis #
 Anna Maxwell Gray %
 Lillian Carter Lawton *
 Maurice M. Williams %

1951
 Emma Hardnett Bush >
 Clotilda Diggs #
 Ernie Flinoil Jackson #
 Mildred Wynn Penson >
 Dorothy Walker Pleasant #
 Barbara Peek Sternick #

1952
 Gwendolyn King Butler *
 Fannie Ruth Gilbert
 Clara Elizabeth Flagg Johnson *
 Pauline Love-Gaines *
 Doris Moultrie Moss
 Bess Nixon Reynolds #
 Beverly Jeanne Thomas *
 Etta Webb Young >

1953
 June McDonald Aldridge #
 Helen M. Bell *
 Jeanne Bryant Blackmon
 Alice Gaston Combs #
 Iwilla Dawson Echols %
 Dora A. Foushee Hobbs
 Dorothy Whited LeBlanc #
 Jean LaRue Foster Scott #
 Nanella Jones Warren %

Jacqueline J. Wellington-Moore >
 Catherine Talmadge Willis *

1954
 Lilla Strong Arnold #
 Juel Pate Borders-Benson #
 Gloria Price Bryant >
 Ruth Minor Crawford *
 Gwendolyn Walker Garrison #
 Constance Traylor Pruitt *
 Gloria Gardner Rosemond *
 Ossie Smith Tuggle #
 Fannie Ballard Woodard *

1955
 Lynette Fields Byrom %
 Yvonne Parks Catchings %
 Alice Zuber Dunston %
 Cecelia Gartrell Evans *
 Margaret Beverly Hancock%
 Clestell Byrd Hunt >
 Amelia Strong Irons %
 Nannie Kate Lindsey *
 Audrey Forbes Manley #
 Erin Goseer Mitchell #
 Aserelene Parker Pickett #
 Amy Irving Richardson #
 Mary Brown Shank %
 Hortense Edwards Shelton>
 Lydia Walker #

1956
 Kay Jett Baker >
 Vivian Clements Baldwin *
 Gloria S. Bolds %†
 Gloria Strong Boyd %
 Bernice Woolfolk Bufford #
 Geraldine Manly Cheek
 Dorothy Gibson Cobb >
 Carolyn Bailey Collins >
 Doris Henderson Freeman*
 Alexine C. Jackson
 Julia Ponder Johnson *
 Rosa Lee Nichols %
 Doris Alberta Patterson >
 Susie Blasingame Pearson >
 Patricia Stroud Powell *
 Sylvia Beverly Stanford *
 Geraldine P. Stephens-Burton *
 Doris Robinson Van Putten
 Darlene Yarbrough-Morgan #

1957
 Laverne Anderson
 Judith Fisher Arrington #
 Barbara Green Bray *
 Dollie G. Brown
 Deanna Davis *
 Frances Ellison-Dansby >
 Rosa Rice Hadley >
 Elaine McEwen Hughes *
 Prethenia Kent Jones
 Shirley W. Leaphart #

Fannie B. Malone-Nash %
 Anita Atkinson Ragland %
 Mable Williams Reid *
 Bettye Whited Robinson *
 Alice Watkins Simmons *
 Winona Paul Walker *
 Delo Washington >
 Clarice Lampkin Wright *

1958
 Sylvia Fields Cook #
 Pauline E. Drake ^
 Shirley McGee Fannings *
 Eurtistine M. Holt *
 Betty Walton Hood #
 Janet Webster Jones #
 Luetta K. Marks-Perry >
 Ann Cox Parham #

1959
 Minnie Alderman Barnes >
 Teena Scot Delgado *
 Merian Theresa Ezzard %
 Jean Strickland Fleming >
 Julia Martin Gilmore #
 Helen Kerr Hall #
 Dorothy Carithers Henderson %
 Lillie D. Hobbs #
 Sara Jean Jackson-Moore *
 Marilyn Francis Krigger *
 Kay Bell Mack >
 Jane Bond Moore >
 Arminta Partridge Owens
 Ara Ann Yates Partridge #
 Dorothy Coleman Peay #
 Janie Owens Peters #
 Margaret Rucker Sheftall #
 Patricia Carter Walker %
 Frances Glover Weaver %
 Jamie Johnson White

1960
 Vivian Welch Brinson #
 Yvonne Arnold Carey #
 Marian Pitts Coles #
 Jacquelyn Shivers Daniel #
 Elizabeth McDugle Davis #
 Gloria Watts Davis #
 Frances Cannon Days *
 Clarice Walker Dukes >
 Delores Bailey Gibson *
 Joyce Wilson Gordon #
 Shirley Liggins Hall >
 Barbara Neal Hicks *
 Gloria Thornton Inman >
 Ann H. Jenkins *
 Mary Echols Kendrick #
 Barbara Stokes Lewis *
 Pearl Johnson Logan #
 Sinclair Head Maddox
 Wilma Abbott Nichols #
 Alice Thomas Peters
 Barbara Lockhart Robinson #
 Mattie Bemby Sims >
 E. Delores Betts Stephens #

Joycelyn Harper Wilson *
 Brenda Wilson-Coles %

1961
 JoAnn Sims Alexander *
 Melvis Evans Atkinson #
 Ruth Morgan Ball *
 Mamie Adams Benjamin *
 Anne Ruth Borders-Patterson #
 Patricia White Chatard #
 N. June Davis #
 Gwendolyn Ferrell Elmore *
 Gloria Banks Ewings *
 Faith Neal Hemphill %
 Ovella Jones-Ector #
 Jacqueline S. Marshall >
 Madelyn King McKiver >
 Gwendolyn Harris Middlebrooks #
 Emma Walker Parks *
 Jimmie Hughes Raines %
 Doris Shelby-Davis #
 Bennie Phelps Sherwood *
 Angel A. Taylor *
 Myrtle Ezzard Thomas %
 Lois Johnson Toomer #

1962
 Patricia Battle Austin *
 Carolyn Parham Davis
 Alice Doanes >
 Betty Howell Dunaway *
 Alma Willis Fulton *
 Gwendolyn Wales Hathaway %
 Priscilla Rowe Huff
 Annette Y. Huffman >
 Maggie Patricianne Hurd >
 Carolyn E. Jackson *
 Bettye Clark Little *
 Elizabeth Bradshaw McKinley >
 Johnnie Price McPhail
 Patricia J. Pace >
 Clarella Y. Cooke Pratt *
 Frances Smith
 Anna Hankerson Thornton *

1963
 Barbara Jean Andrews *
 Barbara Ann Brown
 Mildred Ponder Coats *
 Brenda Hill Cole #
 Elona Wright Davis
 Bettie J. Durrah >
 Catherine Ferguson *
 Electa Twyman Geer >
 Marilyn Pryce Hoytt #
 Edith Simmons Jackmon-Hunter #
 Gwendolyn Kenner-Johnson *
 Hattie Williams Malone *
 Florine M. Rattliff *
 Katie Coleman Rayford >

LEGEND

- * Century Club \$100-\$249 †
- > Second Century Club \$250-\$499
- % Founders Club \$500-\$999
- # President's Society \$1,000-\$9,999
- ^ Nellie Brewer Render Society \$10,000-\$49,999
- ~ Trustee Leadership Circle \$50,000 and up
- True Blue Society
 Names in blue have given for five or more consecutive years.
- † Deceased

Jean Berrien Rogers-Yates *
 Dorothy Nell Sampson *
 Emilie Winston Scott *
 Elinor Smith Tootle *
 Robbie Welch Christler Tourse >
 Barbara Bursley Williams *

1964
 Mary Reeder Abrams #
 Barbara Glover Herrington Barnes
 Clara Manns Bates *
 Gloria Knowles Bell
 Sandra Hawkins Burden *
 Lajoyce Henderson Debroy #
 Carolyn Wyatt Drakeford *
 Lois Turner Dunlap
 Alice Morgan Grant *
 Betty Jean Hall #
 Wendolyn Murphy Harding *
 Earnestine Wideman Harris *
 Ida McCree Hilliard >
 Katie Reeves Hines >
 Leola E. Hubbard *
 Edwina Palmer Hunter #
 Annease Chaney Jones %
 Earnestine Lester Jordan
 Sharon Lundy Jordan #
 Marsha Goodwin Kee >
 Nelda J. King >
 Malinda Clark Logan >
 Jeanne Terry Meadows *
 Joyce White Mills #
 Carrie Davis Mobley *
 Laura Akridge Morgan #
 Neena A. Shelton-Spencer
 Dolores Young Strawbridge *
 Alice Rochelle Washington *
 Yvonne Dolores Weatherly *

1965
 Doris E. Bebee #
 Myrtle Putman Bolden *
 Aurelia E. Brazeal %
 Sandra L. Burton-Hughes *
 Marguerite P. Creecy *

Karen Cooper Daniel >
 Ollie Freeman Dowdy *
 Barbara Henry Ferguson %
 Vyvien Annette Ford-
 Brewington #
 Dorothy J. Fuqua Grayson #
 Edith A. Hammond *
 Mary Jane Hendrix >
 Mary Franklin Hilliard *
 Emma Allen Jackson >
 Millicent Gamble Jackson >
 Karen Kerry Lehman *
 Gwendolyn Ledbetter
 Lipscomb >
 Jeri E. Lyons %
 James Earl McLeod #
 Charlotte Harris Owens *
 Willena Kimpson Price %
 Alice Goseer Readus *
 Marian V. Rucker-Shamu #
 Marilyn Holt Sende >
 Mary Dupree Sherman #
 Patsy E. Stephens *
 Eloise Stevens-Jones *
 Sylvia Inez Suitt >
 Delores Turner #
 Carol R. Vieth >
 Charles Etta White-Chavez *
 Grace Kelly Williams #
 Anna Jefferson Woodard *
 Katie Mae Davis Zellars %

1966
 Anne Harvey Allison
 Phoebe Lydia Bailey *
 Lela Sweet Blackburn
 Mildred Hipp Blackwell *
 Barbara Anthony Brown >
 Juanita Robinson Carter #
 Olga Cook Charles *
 Deborah Peek Crockett #
 Beverly Carroll Daniel #
 Paula P. Epps >
 Brenda J. Greene *
 Beverly L. Guy-Sheftall ~
 Ralphine Thompson
 Hammett *
 Marcia Hanks-Gaines
 Berlyn Chatard Hargrett *
 Jessie Harris Jackson *
 Martha Holmes Jackson
 Helen Coleman Jones %
 Linda Hayes King *
 Charlotte Wyatt Lewis #
 Maude Brown Lofton ^
 Angela King McCloud *
 Charlotte L. McConnell >
 Bernice Dowdy McDaniel %
 Barbaralene Hix Miller >
 Patricia Bledsoe Monroe *
 Beverly Sykes Pettagruie *
 Connie Curry Phipps *
 Marilyn O'Bryant Robinson *
 Judith Fennell Ruffin #
 Alice Comer Scott #
 Gwendolyn Zoharah
 Simmons

 Camille Annette Smith #
 Charlie Gardner Smith %
 Audrey H. Swann #
 Smithie Tuggle-Baccus *
 Claretta Sampson Varner *
 E. Victoria Williams
 Elynor Alberta Williams #
 Katetrina Jackson Williams *

1967
 Joyce J. Akridge %
 Hilda Jenkins Allen
 Marion Elizabeth Allen >
 Mary A. Blossomgame *
 Bernita McMillan Boddie *
 Naomi Johnson Booker #
 Jacquelyn Ann Kirby
 Boyette %
 Yvette Savvoir Bradford #
 Rosalind Harris Brown *
 Marva Hope Carter >
 Connie Johnson Cole #
 Sylvia H. Cordy *
 Frances Dyer-Stewart >
 Debra Houston Edwards *
 Alice M. Graham %
 Berdie Ricks Hardon *
 Agnes Houston Harper >
 Barbara Naylor Hill >
 Alice Hines *
 Jennelle Hopf
 Willye Doretha Jackson *
 Marian Smith Jordan #
 Patricia A. King >
 Glenda Anderson Kirkland *
 Thalia Gray Langley >
 Deborah Keith Mack %
 Augustine McDaniel *
 Cynthia McEwen *
 Joyce Hunter Mills *
 Mildred Walker Monroe >
 Vernistine Bynes Murphy
 Ernestine Beck Redd-
 Jackson >
 Safiyyah Shahid *
 Chorsie Wright Smith >
 Selena M. Hall Sowell's
 Nettine Steed
 Sarah Bonita Suitt #
 Jolita McCray Wainwright *
 Martha Jones Welch %

1968
 Janice Lynn Alexander >
 Sandra Stansell Anderson #
 J. Veronica Biggins #
 Eloise E. Bradley *
 Johnetta Cross Brazzell #
 Eulalia Harris Brooks *
 Jeanette Faucette
 Brummell #
 Susan H. Burroughs #
 Ann Kelly Caggins #
 Barbara L. Clark #
 Rachel Strickland Cook #
 Carolyn Tuggle Cooksey *

 Dorothea Merkerson
 Dancy *
 Beverly Smith Dore %
 Geraldine Durrah
 Laura English-Robinson %
 Ernestine Steward Gray %
 Maxine Hayes *
 Constance Pinson Heard #
 Carolyn Jones Henderson *
 Faithia Pugh Henderson *
 Freddie L. Hill %
 Gail J. Hinds-Wilson
 Ernestine Dearing Hogan #
 Delories Epps Horton #
 Cheryl Ruth Hunley #
 Mattie Carroll Ingram *
 Vernita Jackson #
 Irene A. James *
 Irma Hawkins Jeffrey *
 Beverly Gail Jenkins %
 Jolie Gaillard Johnson
 Andrea W. Lawrence %
 Chimyere Dorothy Love
 Patricia Marshall Marks >
 Shirley F. Marks #
 Karen Alexander May-
 Lewis *
 Melody M. McDowell #
 Linda J. Paramore *
 Mary Frances Perkins *
 Andrea G. Porter >
 Loretta Pinkard Prater *
 Marjorie Rich %
 Dianne Steverson
 Roberson *
 Grace Hill Rogers *
 Jacquelyn Sanders
 Sampson #
 Mae Smith Sheftall #
 Jane E. Smith % †
 E. Paulette Smith-Epps
 Marva Malone Swanson *
 Jacqueline Bartholomew
 Temple *
 Vera Daise Thornton *
 Carolyn Anderson Van Dyke*
 C. Eileen Watts Welch %
 Janice Friend West #
 Jean Shipp Williams #

1969
 Rosie Lee Austin >
 Cynthia Barnes-Hall
 Armenda L. Bonds *
 Cynthia Joycelyn Brown
 Elizabeth Willis Brown #
 Jacqueline B. Brown *
 Denise D. Burnett %
 Carolyn Jones Cartwright *
 Starlett Russell Craig #†
 Delores Loraine Crockett *
 Gloria Cunningham-
 Sneed #
 Carolyn L. Davenport *
 Gail Paulette Davenport >
 Irene Mabrey Dowdell >
 Barbara Dancy Edwards #

 Patricia Ann Freeman #
 Zenobia S. Gardner #
 Delores Hudson Garrett #
 Darlene F. Gilbert #
 Bonnie Bohannon
 Gissendanner #
 Phyllis Gray Hallmon *
 Scheryl Jefferson Harrison #
 Bettianne Childers Hart >
 Inez Howey Finch %
 Jacquelyn Burton Jackson
 Jane Brown Jelks-Jones *
 Norma Finch Jenkins *
 Betty June Johnson *
 Sonja King *
 Rita Thorpe Lamb %
 Cynthia A. Lemon *
 Carol Loveless *
 Dorothy Kent Mabry
 Deleicia Maddox-Gardner >
 Wanda Long Matthews *
 M. Akua McDaniel *
 Evanda Alexis McDowell *
 E. Yvonne Beauford Oliver %
 Freida G. Perry >
 Sharon Veronica Pierro *
 Portia Harden Potts *
 Yvonne Robinson-Jones %
 Bonni E. Rucker
 Beverly Y. Simons #
 Mildred Alexis Singleton
 A. Michelle Smith *
 Daisy Wynette Smith *
 Myrtle Y. Smith *
 Carolyn Smith-Stallworth #
 Alicia A. Spencer
 Camella A. Stewart *
 Madeleine Cooper Taylor *
 Cheryl L. Thomas-Ross
 Pamela Yvonne Wells *
 Mary Susan Wheeler #
 Sadie Mimms Whitmore #
 Mercuria Chase Williams *
 Avonia Lemons Wood *

1970
 Bettye Joyce Atkinson %
 G. Keillier Baker-Dixon #
 Sarah Nelson Barron *
 Judy Janelle Barton #
 Llewelyn Triche Barton
 Dorothy Jean Bell >
 Jennifer Benford Bell †
 Shelia Graham Black
 Lynda Cobb Boatwright #
 Geraldine Bonner #
 Joann Winfrey Bowden >
 Mary Cofield Boykin %
 Glorious L. Broughton %
 Toni Dailey Brown >
 Glenda S. Byrd-Kaplan >
 Patricia Wilson Campbell *
 Alvetta K. Carroll >
 Deborah A. Carter *
 Mary Catchings >
 Frances Burnette Cleveland
 Brenda K. Collier %

 Doris Creecy-Waters %
 Ralette Ruth Cruse *
 Carolyn Wise Cuby #
 Marsha Hightower
 Dickerson #
 Julia Ross Dye #
 Cora Lee Flynt >
 Miriam Blalock Frank
 Sylvia Murrell Franklin *
 Rudine Arnold Freeman %
 Gloria Singleton Gaston #
 Cheryl Gordon Glover *
 Elsie Wimbish Godfrey #
 Rosalyn Clark Gray #
 JoAnn Reddick Guest >
 Patricia Anne Harvey #
 Gail L. Henderson
 Patricia Joyce Hicks >
 Margaret V. Higdon
 Ann Gartrell Hightower #
 Mollie Allen Hill *
 Anita Graves Ingram #
 Yvonne R. Jackson ^
 Joyce E. Jelks #
 Mary Sinclair Brown
 Jessie #
 Donice Thomas Jeter #
 Yvonne Bryant Johnson *
 Melody Quinn Kenner #
 Rosa King Kilpatrick #
 Sandi E. Lee-Williams
 Sara W. Lucas >
 Ollie Irons Manley #
 Gloria D. Manson
 Ave' Lindsay Marshall >
 Mona Hamlin Martin
 Cheryl V. May-Holmes #
 G. Jeannette McCall #
 Jacquelyn Matthews
 McMillon *
 Sandra Joan Mincey
 Jacqueline P. Moore #
 Gaile Johnson Mynatt *
 D. Virginia Nelson
 Henri E. Norris
 Marilyn Jeanne Olmstead *
 Gwenelle Styles O'Neal %
 Bentley L. Patterson #
 Sandra Sims Patterson #
 Candace Ruth Phipps #
 Pamela Prevo >
 Gayle Brooks Quick *
 Janis Coombs Reid #
 LaChanze Harrison Roberts >
 Theresa North Rogers %
 Bettie McCall Rounsaville #
 Carolynne Hubbard Rowe *
 Jacqueline Jones Royster ^
 Ama R. Saran
 Carolyne Hall Simmons #
 Dorothy Wheat Sims *
 Betty Anderson Spragg *
 Angela Alexander Stamper #
 Florence Lennell Strumlok %
 Georgia M. Thomas-
 Marshall *
 Joyce E. Thornton #

 Laraine Alexander Vance #
 Angela M. Veale-Joubert #
 Doris Ann Walker *
 Harriette Debro Watkins #
 Maxine Eldridge West %
 Jeannette Hughes
 Whittenburg *
 Teresa Diane Wilbon >
 Dolphine S. Williams >
 Wilma Williams *
 Pamela Boykin Willis >
 Renee' Bowen Wood *
 Diedra Mitchell Wright %

1971
 Norma B. Adams >
 Thea Alexander-Fenner #
 Florence Andrea Bankston
 Natalie Kennedy Beard *
 Jocelyn Bivins-Ford *
 Patricia Reeder Bradford *
 Deborah Hudson
 Broadwater *
 Helen White Brock %
 Viola E. Brown
 Barbara A. Brown-Fleming >
 Charlyn Harper Browne #
 Sydney C. Bush *
 Eugenia Davis Clements *
 Carmen McClure Clemons #
 Joan D. Cox >
 Edna Crenshaw
 Jacquelyn J. Daniel *
 Jo Allen Dotson %
 Gloria Smith Elder #
 Pamela Garrett Elliott *
 Lenda Gaillard-Randle
 Edith A. Gibbs #
 Lois P. Griffin *
 T. Clintina Hankerson #
 Carol Ann Harris *
 Bernadette Weston
 Hartford >
 Jacquelyn J. Hawkins *
 Ethel Bacote Hill *
 Gloria Price Holmes #
 Jolinda Durant Hutchison *
 Phyllis Jackson-Smith #
 Stanlie M. James >
 Doris E. Sims Johnson #
 Marilyn B. Kendrix #
 Wanda Smalls Lloyd >
 Cynthia Knight McDaniel ^
 Roseland Yancey McLarin #
 Deborah Durant McMillon
 Sharon E. Milligan ^
 Richie Brown Morris
 Millicent Drake Norman %
 Sandra Hendrix Penn >
 Deirdre Pate Pierce #
 Johnnie Pugh Riggins %
 Regina Roberson-Fletcher %
 Joyce A. Robinson #
 Rita Van Robinson-Barrett *
 Lois V. Searles-Render *
 Beverly Brown Shaw %
 Veronica Carter Smith

Wilma Ann Smith *
 Lisa McIver Strait
 Esperanza Kennedy Sullins *
 Vanessa Hamilton Thomas >
 Rosalyn Johnson Truitt #
 Elizabeth Hill Waddell #
 Valerie Daniel Walker-Jones %
 M. Anita Finch Warren >
 Gwendolyn Jones West #
 Yolande Owens Whitney %
 Carmen L. Wildgoose *
 Isa Patterson Williams >
 Caryl Carter Wilson *
 Betty Copeland Wright
 Sherry Davis Young *

1972

Gwenell Waters Bass #
 Jacquelyn Shipp Belt
 Dorothy M. Bethel *
 Lynda C. Brower-Isabel *
 Judy Butts-Smith *
 Sibyl Sims Carley %
 Patricia Clark-Evans *
 Wynelle Knowles Coleman *
 JoAnn Allen Cook
 Valeria Vann Cray
 Zenobia W. Cureton *
 Judy Dorsey Davis %
 Tamara M. Deplanter *
 Hope Alexis Dowdy *
 Rosa L. Drayton *
 Janet Woods Earle >
 Piper Gibson Fakir *
 Diane Prather Ferguson #
 Margaret Gilbert Frye *
 Katherine Geter *
 Octavia Greene *
 Annie Jones Gunby %
 Diane Murrell Herbert >
 Janice Heyward Higgins *
 Anderlyn Little Maddox *
 Janet Lane Martin >
 Sabbaye McGriff *
 Gayle Miles-Scott *
 Rica Miller-Gray >
 Sharon Bartow Mitchell *
 Colleen Monteith
 Shelia Morrow Moore %
 Linda J. Mosley-Gordon %
 Marlene Hunt Moss *
 Angela Ragland Nelson
 Brenda Cosby Nero %
 Frenda Ann Norwood #
 Pamela Whitehead
 Patterson >
 Carolyn S. Rawls *
 Josephine Reed-Taylor #
 Janice C. Scott *
 Barbara Johnson Singleton *
 Debra Ray Smalls *
 Emogene Johnson Smith #
 Denise L. Stewart *
 Cheryl Atkinson Strong >
 Teresa Jo Styles *
 Debra Jordan Taliaferro *
 Cheryl Phillips Taylor %

Karen Roberts Thompson %
 Melva Lawson Ware >
 Barbara P. Williams %
 Janice Rondell Williams #
 JoAnn Williams-West #
 Carolyn L. Yancey #

1973

Mary Alicia Adams *
 Diane M. Anderson *
 Linda Johnson Anderson
 JoAnne Brown Beasley %
 Kathleen Jackson Bertrand #
 Jacqueline Rushin Blackwell #
 Celeste Findlay Brewer *
 Karen Billings Brinkley #
 Daria Smith Bryant
 Denise Burse-Fernandez #
 Billie Montgomery Cook *
 Lydia Crowder
 Rita Love Culver %
 Anita Elizabeth Dabney
 Helen Wozby Daniels #
 Ardra Lavern Davis
 Patricia Ann Davis %
 Yvonne Days-Cuffie #
 Melanye White Dixon *
 Nadine Laverne Dobbins *
 Karen Denise Edwards #
 Dale Marie Evans *
 Gwendolyn Harris Everett #
 Linda C. Felton *
 Virginia Davis Floyd #
 Deborah Forbe-Robertson *
 Mary Glenn Forbes >
 Judy Lynn Turner Francis
 Wyndolyn Delores Fuqua >
 Rita Benton Gibson %
 Jeanissa Joanne Ginn *
 Lynette M. Golden %
 Harriet Pritchett Grigsby ^
 Pamela Gunter-Smith #
 Mama Hale
 Ingrid Yvonn Hall *
 Harriett Miller Halmon #
 Dotty Marie Hampton %
 Veronica Wells Haven #
 Lillian Cain Hill #
 Stephanie Rich Hollis *
 Michele Clark Holmes
 Jacqueline Hurd-Daniels *
 Dorothy Thompson Ingram #
 Ann Simmons Isaac
 Darnell Lenese Ivory #
 Anne Brunette Jackson #
 Fleda Mask Jackson %
 Shirley Ann Miller Jackson *
 Nancy C. Jackson-Sims >
 Louise Jackson-Williams *
 Cheryl Moore Johnson #
 Mary Johnson *
 Deborah Beavers Jones %
 Karen Lambeth-White *
 Cynthia Patterson Lewis >
 Audrey Chisolm Magee #
 Mona Norrell Mallory #
 Marilyn Singleton McCain #

Delores LaRheine McCollum*
 Janet McCall Milton >
 Regina K.M. Muhammad
 Donna Smith Palms
 Shirley Curry Porter %
 Janet E. Ransom >
 Audrey C. Richards %
 Emmie Denise Roberts #
 Regenia Robinson *
 Patricia Walker Scruggs *
 Alma Wyden Simmons #
 Brenda Davis Stone
 Angela Marie Swann-Jones *
 Alfreda Talton-Harris %
 Stephanie Adkins Tate %
 Cordelia L. Taylor-Coleman *
 V. Alfisha Valentine-Haynes *
 Vereen Caldwell Williams *
 Deborah Hunt Woods %
 Linda C. Young #

1974

Ayana Rehema Abdallah
 Beverly Colwell Adams #
 Pamela Gray Arrington >
 Gail P. Owens Baity %
 Anita Louise Beeks-Barner %
 Wyndolyn Crutchfield Bell #
 Juanita Blount-Clark #
 Trojanell Bordenave-Wilson >
 Arletta Theresa Brinson #
 Denise E. Brue-Clopton >
 Sheila Smith Butler
 Gloria L. Cameron
 Francina Claiborn Carter %
 Carrie L. Christy
 Sheryl Murphy Coleman *
 Debrah West Daniels *
 Patricia Williams Davis %
 Z. Margaret Colley Day %
 Althea Ginn Delisser >
 Karita Stroud Evans *
 Poppy Finley #
 Deborah Geraldine Ford >
 Fay Peters Hackney %
 Jocelyn Smith Harris
 Debra Harris-Branham *
 Beverly D. Hawes *
 Shelby Allen Haywood *
 Helen Billingsley Hendricks *
 Jacqueline Franklin Henry
 Vale' Anderson Henson *
 Patrice A. Hinnant #
 Linda Sils Hodges-Lawrence
 Cathy Bohannon Hope *
 Lynne Howard #
 Sharon C. Ingram >
 P. Danice Arbor Johnson >
 Martha Lee Jones >
 Ramona Ingram Jones %
 Valencia Carter Kenner *
 Merna Kent
 Beverly Branton Lamberson *
 Gloria Bridges Locke >
 Karen Valeta Lodrig >
 Janice H. Massac *
 Carol T. McClendon *

Neita McLean *
 Mable L. Millner #
 Shirley L. Montgomery *
 Alexis Mapp Moore >
 Diane Moseberry #
 Diane Powell Murray #
 Deborah Robinson Nesmith *
 Cheryl D. Osby *
 McGhee Williams Osse *
 Ernestine Walker Owens >
 Rosalia G. Parker >
 Dedra Bryant Partridge >
 Audra Patricia Pender
 Jacquelyn F. Poindexter
 Lisa Stamper Ponton *
 Tonya Pressley-Toliver *
 Quintella B. Ragland
 Diane F. Raysor >
 Evangeline G. Bynum
 Reese >
 Paula Caruthers Renfro ^
 Beverly Hitchens Robinson
 Wanda Jackson Robinson *
 Marguerite Miller Scott *
 Wynelle Washington Scott *
 Lillie Lathan Searles *
 Doris Nicholson Shields %
 Pamela Lewis Shrestha *
 Sylvia Glenn Simmons #
 Gwendolyn Scott Sims *
 Glenda Brooks Smith %
 Janet Smith-Weathers *
 Yvette Nickson Spicer
 Gail Stallworth
 Linda Kemp Starks #
 Beverly J. Stevens *
 Carolyn McLendon
 Thompson #
 Lanell E. Wade
 Diane Henry Watts %
 Denise Y. White-Jennings *
 Georgette A. Wiley *
 Teresa Gail Williams >

1975

Clarissa Denise Anthony *
 Jacquelin Clarke Bell
 Theresa Brooks Bell %
 Brunetta Lucas Bolton %
 Louise Baker Brown *
 Vernita Souder Burford >
 Rosalyne Cypress Cameron %
 Sandra L. Chambers-Jerald *
 Marian Louise Cobb >
 Elaine Owens Coggins *
 Thomasine L. Coleman >
 Deborah Collins #
 Karen Coppock-Fletcher %
 Kathy Hood Culmer
 Carla M. Curtis #
 Lindsey Word Day *
 Bernadette Yvonne
 Dickinson #
 Phyllis Dooley Ellis *
 Sandra Farragut-Hemphill *
 Sheila Varnada Faulk *

Valerie Rice Ferguson #
 Deborah A. Finley #
 Renee Wilford Gates %
 Sherry Shaw Gearing *
 Joyce Jones Green
 Sharon Slocum Greer >
 Betty Jo Harris >
 Yvonne Ellis Hicks %
 Annette Norwood Hill
 L. Patricia Ice *
 Diane Allen Johnson %
 Georgette Woodward
 Johnson *
 Loretta Greene Johnson %
 Rhonda Lynn Jones-Jointer >
 Jewel Andrews Jordan *
 Yakini Belinda Kemp >
 Veronica Patricia Lee >
 Niyonu Geraldine Long
 Vada P. Love %
 Adine Andrea Mable-Lee #
 Sandra Davis Mapp >
 Zanthia M. McBride-Spence >
 Cheryl McDonnell-McGee >
 Deborah Hasan Najee-ullah *
 Valerie D. Pittman %
 Francine Walker Pond
 Evelyn Lorraine Reuben
 Shirley Battle Robins #
 LeeNovia Veneshia Robinson*
 Terry Cornwell Rumsey %
 Deborah Ann Ryan %
 Billye Jo Sanford *
 Shirley Peters Searcy *
 Wanda Catala Sharif
 Linda Clark Sheffield %
 Brenda Claire Siler %
 Sheree Stephens Simpson *
 Beverly Ingrid Sinclair *
 Cheryl Smith ^
 Lenoa Great Smith *
 Phyllis Mims Spruill %
 Lisa M. Stewart *
 Daphne Burgess Stowe #
 Alester E. Teagle %
 Elaine Ross Thomas *
 Barbara W. Thompson %
 Donna Garnier Turk
 Gloria Chenault Turner *
 Eva Washington Tyler *
 Peggy Ann Wagner >
 Antoinette Hill Waits
 Cynthia N. Walker-Derrico #
 Denise Wade Warner %
 Monique Jackson
 Washington >
 Sheila Patrice Webb-Clay #
 Pamela Hampton Wells
 Adena Wright Williams #
 Patricia C. Williams %
 C. T. Woods-Powell #
 Carletha Wilkerson Youmans *

1976

Sandra Lee Austin
 Anita L. Barber-Hill *
 Patricia Miriam Bates *

LEGEND

* **Century Club**
 \$100-\$249 †

> **Second Century Club**
 \$250-\$499

% **Founders Club**
 \$500-\$999

President's Society
 \$1,000-\$9,999

^ **Nellie Brewer Render Society**
 \$10,000-\$49,999

~ **Trustee Leadership Circle**
 \$50,000 and up

True Blue Society
 Names in blue have given for five or more consecutive years.

† Deceased

Leah Bass Bayliss *
 Jacquelyn L. Beckum *
 Catherine Bland #
 Josephine Bryant-Jones *
 Danita Burgess-Hines %
 Susan Mackey Byrd
 Greta Mitchell Cassalle #
 Carol Gaither Clark *
 Cynthia Wyatt Cody %
 Cameia Culmer Collier
 W. Gale Crews *
 Sharon Y. Cribbs
 Debra Bolden Datcher >
 Katherine E. Dowdell Disher *
 Denise Alesia Duvernay %
 Teresa D. Edwards
 Brenda Catchings Evans *
 Toya Evans #
 Carolyn Evans-Shabazz %
 Margaree Cheek Fant %
 Brunetta Rossalle Garrard
 Pamela J. Garvey *
 Nancy Gresham-Jones *
 Mary Elizabeth Grimes %
 Cheryl Prevost Grisson
 Maxine Harris Heard %
 Jann Washington Honore' >
 Peggy Moore Jackson *
 Carol Lewis Jefferson *
 Belinda F. Johnson-White *
 Penny J. Joseph >
 Patricia DeBerry Kelley *
 Ella Crook Khalid *
 Robin Ann Lee *
 Joan Redmond Leonard *
 Deborah Gail Ligon
 Brenda Marie Macklin >
 Marilyn Thornton Maycock *
 Andrea V. Mills >
 Emily Richardson Moorer
 Debra Gardner Morris *
 Sharon Elaine Owens #
 Alfreda J. Phoenix-Belton #
 Judy Renee Ponder >
 Jeanette D. Sabir-Holloway %
 Beverly Smith-Roberts
 Candace Venning Ushery *
 Edna Jeanne Ward
 June Ann Washington
 Susan Marie Washington *



Family Weekend 2020 President Breakfast

Vicki Daniels Weatherspoon
 Jacqueline Hill Whatley >
 Pamela Y. Williams *
 Beverly Wills-Flowers *
 Linda Womack
 Marilyn Miller Woodruff
 Denise Cornelious Woods

1977

Brenda L. Banks
 Geneva Hampton Baxter #
 Janice Belton-Gibson >
 Pamela Estelle Blatch >
 Denise Blue-Poe *
 Patrice Darcelle Boddie %
 Janice L. Boger #
 Mary Burney Bolling #
 Connie Boswell >
 Kim L. Bright >
 Elizabeth J. Brooks >
 Adrienne Claire Brown *
 Charlsia G. Brown
 Cheryl Bronner Buffalo %
 Gloria Devaughn Burr *
 Debora Johnson Cash
 Carol Jean Chappell %
 Lei Charlton >
 Sheila Davis-Kinui *
 Mary Lynne Diggs #
 Sanquinetta Maria Dover #
 Cornelia S. Edwards
 Jo Roberson Edwards *
 Holly Johnson Friar #
 JoAnn Butler Fulks *
 Iris Rene Gordon *
 Gail J. Greer %
 Livia Joyce Hardin
 Mary Joyce Henley
 Patrice E. Howell *
 Patricia Huff-Wydiff *
 Deborah Hull *
 Althea Darlene Jackson *
 Cynthia Guthrie Johnson *
 Michele Yvette Jones *
 Jewel Jones-Faison *
 Deanna Roquemore Lee *

Freddye Michelle Lemons >
 Carla Cormier Long #
 Judith Jones McKinley
 Barbara McNeely-Bouie
 Beryl Thomas Mitchell # †
 Mary Collins Morris
 Nelwyn McDuffie Mpare
 Dale Smith Oldham >
 Deveta Carole Peoples #
 Yvonne Wilburn Phillips >
 Mary Hall Presley *
 Angela M. Rogers *
 Rosalind Banks Rogers *
 Paula Ann Sams *
 Glenda Harris Sandling
 Linda Carter Scott *
 Lauren Sellers-Darden >
 Faith Elizabeth Shepard #
 Cheryl Ann Stanley %
 Tamalyn Crutchfield Stewart
 Elva D. Steward-Carson #
 Deborah Stewart-Mack
 Juliett Viola Stovall %
 Rochelle Flemister Strong #
 Beverly Williams Taylor *
 Valencia Wilson Thomas *
 Edah Finley Thompson
 Emily Scarborough Townsley *
 Beverley M. Warner #
 Sheryl Webber Washington *
 Kathy L. Watson
 Aida Rise Wiggins *
 Esther Marie Williams *
 Jennifer Peters Wilson *
 Latreva O. Winford-Brooks *
 Sonya Leach Wisdom
 Carolyn E. Wright *
 Cheryl Lewis Wright *
 Jeanette Wright *
 Deirdra Y. Yarbrough *

1978

Anonymous Alumna
 Cherrie B. Boyer %
 Genece Evette Brinkley %
 Judy A. Bryson *

Debra Rucker Bunkley
 Barbara A. Burgess >
 Robin L. Burton
 Michelle Y. Butler
 Teree Caldwell-Johnson >
 Jessie J. Chapin
 Cassandra Clayton *
 Josette M. Cole %
 Patrice G. Coleman %
 Janet L. Colley *
 Angelle F. Cooper *
 Roslyn Moore Crisp ^
 Deborah Lynn Dallam %
 Adrienne M. Dunnock #
 Ola D. Flowers
 Yvette Lavonn Forbes
 Chandra Jones Foster *
 Jewell Jones Foster >
 Janet R. Griffin-Graves #
 Daphne Safiya Harrison-Young
 Lynne M. Hicks *
 Doleda Jackson Howard %
 Cynthia Thompson James *
 Sharla J. Jones-Flaum *
 Karen Kendrick Law >
 Kimberly Shepard Lewis #
 Maureen Angela Lewis %
 Jametta Boyce Lilly *
 Rita Jackson Logan *
 Sharon White Mackel >
 Sharon Coleman McCarter %
 Jackie C. McLean >
 Joann McLean >
 Agnes G. McLinton
 Sybil Jamison Miller >
 Beverly Hall Mosby
 Nancy H. Norde %
 Ericka J. Orina
 Terry Patterson >
 Donna Hawkins Paxton #
 Pamela Bell Payton #
 Marshalita Sims Peterson %
 Avonne Lawson Polk
 Selena Ruth Ramey
 Robin Brown Reid

Deborah K. Ross *
 Diane M. Rowe
 Michelle Wilford Sanders *
 Monice Hodges Sanders >
 Margot E. Simmons *
 Sherolyn Burton Simmons *
 Joya Sims-Coley
 Jacqueline E. Singleton-Brown *
 Rosemary Smith *
 Cynthia Neal Spence #
 Paula Spence-Evans #
 Sharon R. Stansbury *
 Sheila M. Thomas *
 Althea Sample Truesdale #
 Jocelyn Wright

1979

Angela J. Alexander *
 Mayela Maria Allen *
 JoAnn Howard Baker
 Kay D. Belk-Dailey
 Keva Wright Berry #
 Shirley Denise Bias %
 Marsha Hicks Bishop *
 Rhonda Benjamin Bland %
 Therese White Bowen *
 Cynthia Y. Boyd *
 Debra Elaine Branton
 Ivy Y. Butler
 Edie Dawn Chancey
 Bernadette G. Crawford
 Cynthia Flint Crawford >
 Vanessa E. Cullins *
 Verbena Brown Cummings%
 Santressa Ann Davis >
 Jerri L. DeVard ~
 Felita Drayton-Johnson %
 Beverly Y. Edwards >
 Deidra Y. Edwards >
 Phyllis Edwards-Daniel >
 Pamela Spruill Fletcher *
 Adrienne Vinson Forstall >
 Nadelyn J. Fox *
 Cheryl Sutton Francis *
 Carolyn D. Funderburg %

Shawn Lee Garrison
 Ethel Henderson Gibson *
 Susan Woodward Gordon
 Minerva Beasley Graham *
 Judy Benford Griggs
 Patricia A. Hampton #
 Vicki Joyce Hardaway *
 Pamela Gary Hassan %
 Vanessa Smith Hawkins #
 Malrey Faye Head >
 Robin Harmon Henry >
 Renee D. Hicks
 La Keeta E. Howard *
 Ernesta Blackmon Ingram *
 Michele Irvin-Lewis *
 Joanne Jackson-Jones #
 Sheila E. James
 Charis L. Johnson *
 Fay Brown Johnson #
 Lois G. Johnson *
 Novice D. Johnson *
 Cassandra Aline Jones
 Denise Jones *
 Valerie Y. Jones *
 Sharon V. Jordan *
 Verlecia L. Kelley *
 Carmen M. Kelly
 Inga D. Kennedy >
 Darmita R. Killian %
 Sharon E. Kirkland-Gordon >
 Deirdre M. Landix *
 Gail Phillips Langham %
 Rhonda Haines Lastie
 Tanya Marie Lewis *
 Daralis Lippett-Pace
 Glenda Johnson Lock
 Barbara Kent Lowe *
 Terri L. Lowe-Anderson >
 Edwinda D. Marks-Castleberry
 Joyce Holston McClendon >
 Carol Kirby McEldery
 Sharon K. McGahey %
 Beverly Dantley McIntyre
 Sheryl McNeill #
 Clorinde Watson Miller *

Cynthia D. Minor
 Andrea Fairries Moore >
 Veronica Houston Moore >
 Felisa Omolaja
 Angela McClendon Parker *
 Carol E. Parks-Little %
 Camille Watson Peay *
 Mari Ladson Perkins *
 Sheila Mona Poole
 Helen Smith Price ^
 Shelley A. Queen #
 Dana Grace Randolph *
 Karen Reddick-Little *
 Phyllis Ward Rich %
 Rosalind Richardson-Elliott
 Lauri M. Sanders *
 Angela Anita Simpson *
 JoAnn Smartt-Gaither %
 Elizabeth S. Stewart Smith %
 Gail Clowers Smith
 Ingrid L. Smith *
 Jonnelle Sweetner-Stephens #
 Joan Wynn Taylor >
 Nola S. Taylor %
 Sheryl Rice Taylor *
 Constance D. Teague
 Cheryl L. Tyler *
 Clementine Jones
 Washington
 Mia-Lon B. Washington *
 Antoinette Stevenson Wells *
 Chandra Robinson Williams *
 Cheryl R. Williams *
 Denise E. Williams *
 T. Renee Willis *
 Pamela Elease Woodard *
 Lynda Scott Wright *
 Brenda Porter-Berry Yisreal %

1980

Delia Alberta Adams #
 Patricia Wilson Aden >
 Jada L. Alexander >
 Licia Knight Baldwin
 Sharon E. Barnwell-Miller #
 Valerie Lindsey Beulah
 Angelia S. Blackwell #
 Jocelyn Wolfe Bonner #
 Sherry L. Bowins #
 Neysa D. Brown #
 Jane Bryant *
 J Patrice Bradley Burwell *
 Betsy A. Camak
 Valerie Rawls Cherry #
 Deirdre L. Clawson >
 Christy Clayton >
 Zandra Faye Cole
 Valeria Collier-Vick #
 Andrea Cooper-Gatewood *
 Cheryl Ann Cruel-Simmons *
 Janki E. Darity #
 Karen Dowdell
 Donna Y. Dunlap %
 Jacqueline E. Dunneman *
 Dary Selina Ingram >
 Mary Epps
 Deborah Williams Foy #

Peggy Anita Fuller #
 Sherree Garrett-Alford
 Melva A. Gibson-Wray *
 Regina R. Goins >
 Gaile Pugh Gratton %
 Adrienne E. Gray
 Charda Maloney Greene
 Kimberly Harmon *
 Melanee Rose Haywood #
 Maria Henry
 Cristell L. Holloway *
 Michele A. Hutt #
 Jessica C. Isaacs *
 Geraldine R. Jackson >
 Pamela D. Jackson *
 Robyn Betena Jeffroy
 Anita H. Johnson #
 Gail Johnson *
 Marsha Montgomery
 Johnson %
 Patricia Rattley Johnson >
 Cheryl Bickers Jordan %
 LaDonna Jordan #
 Emmalyn J. Jordan-Hopkins *
 Sheree Wendyce Kernizan >
 Marcia King-Johnson *
 Monica Labiche *
 Alison Walton Leland #
 Gloria Jeanette Lewis
 Sandra Y. Lewis %
 Wilovid C. Mallory-
 Mayfield >
 Valerie Mason-Cunningham*
 Laverne Matthews %
 Gloria Denise McCullough-
 Wright *
 Donna McQueen
 Carolyn Yvonne Meadows *
 Karen A. Moore #
 Karen P. Moore #
 Theresa Carter Moore #
 Sharon L. Myrick >
 Sharon Lucretia Neal #
 Rosalyn Yolanda Nealy
 Judith Erwin Neville
 Carol Virginia Peoples-
 Procter *
 Catherine St. George Perry
 Vanessa Gale Phillips *
 Debbie Porter-Greene >
 Rometta E. Powell #
 Sandra J. Reed #
 Lisa Bynes Reid >
 Debora F. Reid-Hill
 Rosetta Lawson Riddle *
 Susan Robertson *
 Cathy Henry Rodgers
 Kayzella Rollins-LaVar
 Alfredda Hildreth Sanders >
 Launice P. Sills #
 Wanda M. Sims *
 Dedra Herron Slack *
 Brenda V. Smith %
 Daphne L. Smith #
 Valerie Collins Swinton *
 Karen Curley Tisdale %
 Sandra Trimble-Sampson *

Terri Renee Vismale-Morris #
 Marjorie Whigham-Desir *
 Wanda Michele White *
 Tracey Michelle Willard
 Dorothy Jean Williams %
 Janet Wills
 Alice E. Wilson #
 Wanda Reid Wilson #
 Ingrid Wilson-Johnson #
 Harryetta Wright *
 1981
 Sheila A. Alexander-Reid
 Phyllis Sawyer Anderson #
 Kathy Batiste-Kirven *
 Karen P. Beale
 Angela Denise Benson *
 Andrea A. Birch #
 Collette Valerie Boardley
 Linda Faye Booker *
 Celeste D. Briggs
 Torri Brown-Clark
 Denise C. Burton
 Myla Calhoun #
 Renee Walton Cawley *
 Sheila L. Chamberlain *
 Theresa Preston Clincy *
 Renata Cobbs-Fletcher
 Carol Colbert-Williams
 Stephanie B. Cooper >
 Carolita Jones Cope #
 Gloria Cordell-Harris *
 Angela Birch Cox #
 Carol E.A. DeGraffenreidt-
 Willis
 Marie Reid Dillard
 AnnaMaria O. Ellis %
 Patricia Hailes Fears *
 Helen Marie Forbes Fields #
 Wilma A. Foreman #
 Pamela P. Grace #
 Tanya J. Grant
 Daphne Harris *
 M. Renee Summers
 Haygood #
 Kimberly Henderson *
 Claire A. Henry
 Ramona Marsalis Hill >
 Debra M. Hughes
 Charlotte N. Hutton
 Cynthia E. Jackson #
 Mimi Smith Johnson >
 Carole Johnson Jones >
 Arnea Madrea King-Cross
 Omelika Kuumba
 Helen M. Latimer %
 Maxine D. Lawson-Conway *
 Bridgette Michelle Lemon
 Salada S. Mack
 Valada Mack
 Roselena Martin-Lyons *
 Rita Gail Matthews *
 Alice F. McCray
 Terri McFadden-Garden %
 Sharri L. McGlaithing *
 Kimberly Ann McKoy-Alvin *
 Gretchen Gale Merriweather

Daisy M. Minter
 LaRonda Iris Morris *
 Beverly J. Moss %
 Angela Denise Nickerson #
 Sheron C. Patterson
 Lisa R. Pearsall-Otey
 Alice B. Pearson *
 Waltanna Deloris Perry-
 Holston *
 Denise Darlene Phillips
 Valita Sellers Quattlebaum *
 Leslie Hill Raymond *
 Anita Yolanda Reynolds-
 Pennie
 JoiSanne Brown Richmond
 Ellen Robinson Ricoma *
 Cheryl Ross-Williams *
 Marcia D. Sears-Walker #
 Vyvianne J.P. Sewell
 Patricia Elaine Simples *
 Georgetta Polite Singleton *
 Sheryl Sutton Smith #
 Valerie Remberth Smith
 Rahmelle C. Thompson *
 Stacy Head Turner *
 Tanya Walton-Pratt >
 Pamela Chatmon
 Washington *
 Angela Cumberlander
 Watkins *
 Deirdre Sams Williams
 Marcia Brown Williams
 Marsha Elaine Williams
 Kathleen Williams-Jones *
 Helena Joyce Wright-Baugh
 1982
 Adrienne Elizabeth Adams *
 Emily Black Barbee >
 Janet A. Bennett %
 Pearl Davis Black >
 Patricia Ann Blackwell
 Genora Kendrick Boykins %
 A. Kathy Bradshaw %
 Lee Waynell Bray >
 Nadalynn Seymour
 Carpenter *
 Rozalind Dickerson Cleaver *
 Terri C. Coble *
 Bridgett Maria Davis >
 Cheryl A. Dixon *
 Arita Rene Edwards
 Cynthia Felecia Finkley-
 Scott *
 Adrienne R. Garcia >
 Pamela L. Giles
 Yvette Chancellor Green *
 Kay Sears Hairston *
 Claudia Harris
 Betty Jackson Hill %
 Alison W. Jackson %
 Gloria Marie Jackson
 Carla Denise Johnson
 Karmen Johnson *
 Jennifer Renee Kelly *
 Kimberly Alford Kilgour *
 Beverly Poole King

Vicki Knox *
 Julie Calloway Lewis *
 Cynthia Diane Marshall *
 Michelle L. Matthews #
 Monica Edwards McClung
 Michelle McGriff %
 Karen L. McLeod
 Geraldine Miles >
 Rhonda J. Mills *
 Cassandra T. Morgan >
 Stacy A. Morgan %
 Cheryl Pone Outlaw
 Lisa Moreland Overton #
 Valerie Graceta Penn *
 Laurena Moore Powell
 Cynthia Todd Quarles *
 Melba Jenise Renfro
 Ivory Shepherd Roberson
 Wanda J. Rosemond %
 Natasha Yufe Rowland %
 Pamela E. Scott-Johnson %
 Lisha Bronte Smith >
 Sharon Sneed Thompson
 Veronique L. Thompson
 Sonya Yvette Trimble >
 Gigi Alisa Warren
 Debra J. Watson-Norman #
 Sondra Spriggs Williamson *
 Judi-Lynn Willis
 Dana Reed Wise *
 Tamera Timberlake Ziglar *
 1983
 Shawna Acker-Ball %
 Sheila Jones Addison *
 Karon Baker Allison-Burwell
 Paige Johnson Anderson %
 Neeka B. Arnold *
 Rhonda Arterberrie-Tysinger #
 Gena Hudgins Ashe ^
 Deirdre Barrett-England *
 Susan Warren Baskin
 Andrea Jean Bell-Clemmons
 Judy Collins Benjamin
 Janis Jefferson Benton >
 Monique R. Bernoudy *
 Avis A. Bishop-Thompson
 Anita H. Bohannon *
 Renee A. Boone
 Althea Betty Bradford *
 Leticia A. Bradshaw >
 Stephanie L. Broddie >
 Lisa C. Bronson *
 Janice Hawkins Brown
 SannaGai A. Brown >
 Susan Brunson >
 Carla Thomas Byrd
 Robin Rowland Caldwell *
 Pamela Anne Calloway *
 Sheila Sheftall Cannon %
 Valerie Adkins Carter
 Stephanie Green Cole *
 Belinda Patton Coleman ^
 Pamela Michelle Cottrell
 Melody L. Crawford *
 Krystal Marshall Dakers *
 Cathy R. Daniels ^†

Shawnee M. Daniels-Sykes
 Hazel D. Dean #
 Edwina A. Wilson Divins %
 Janelle M. Farris >
 Michelle Byrd Fielder %
 Cynthia DeBerry Flowers *
 Rhonda Rush Frazier *
 Sandra C. Fykes
 Robin Renee Gant
 Gina Hopson Gavin
 Bridgett J. Gray
 Sheila Artimese Hall *
 Valarie Washington Hester
 Deirdre Woodard Holland
 Caretta "Pinkie" Holliday-
 Eke *
 Shelia L. Holmes
 Laura Walker Hubbard *
 Lydia J.J. Hunlen
 Lauren Christi Hunter *
 Iffy J. Ifeakanwa
 Lillian M. Jackson
 Rose L. Johnson *
 Susan Letitia Johnson #
 Holly Beale Johnson-Fisher *
 Sabrina A. Johnston >
 Kim Canavan Jones >
 Malesia Jones-Fuller >
 Cynthia Harris Kelly #
 Lisa Harris Kelly-Leigh %
 Cathy J. Lassiter >
 Carla Harris Lee
 Colette Monique Magwood *
 Sonya Maria Maxwell #
 Colette Mayfield >
 Yolanda Hill McGhee
 Jennifer Johnson
 McWhorter *
 Janice F. Moore
 Jamice G. Obianyo #
 Amelia Page
 Kelli J. Poindexter *
 Allison L. Richo
 Charlene L. Rivers *
 Stacia C. Fisher Robinson *
 Lovette T. Russell #
 Sharon Sellers-Clark *
 Aurnita Shepherd *
 Bridget Annette Smith #
 Tonya McMillan Smoot *
 Sebrenia Y. Sneed-Farrell
 Anita Kyle Taylor *
 Cathy Elaine Terrell *
 Elaine A. Terry *
 Crystal Cleveland Thomas
 Michelle Felicia Thomas *
 Linda Gadegbeku Toomer
 Paula Vanessa Turner
 Gayle B. Tyler-Stukes #
 DeAna Jo Vivian #
 Karen M. Webb *
 Joyce L. Williams
 Walline Renee Williams *
 Susan Hart Wilson *
 Alfredia Shelton Wingate >
 Sarah Adams Yearly

LEGEND

* **Century Club**
 \$100-\$249 †

> **Second Century Club**
 \$250-\$499

% **Founders Club**
 \$500-\$999

President's Society
 \$1,000-\$9,999

^ **Nellie Brewer Render Society**
 \$10,000-\$49,999

~ **Trustee Leadership Circle**
 \$50,000 and up

True Blue Society
 Names in blue have given for five or
 more consecutive years.

† Deceased

1984
 Stacy Smith Bailey *
 Rasheda Owens Bell *
 Rosalind Gates Brewer ^
 Sophia Lewis Burns #
 Angela Lynette Campbell
 Cynthia Collette Carson *
 Miriam Ruth Simon Causey *
 Rosalyn Cary Charles %
 Marci Lynelle Collier
 Annette Stalling Coram
 Antonia Dukes Crawford *
 Belinda K. Cross-Livingston%
 Theresa Lynne Curry
 Beverly Ann Dotson
 Valjeanne Estes *
 Neatrice Fannings-Cole >
 Jacqueline Jackson Feaster *
 Davida Jo Felder *
 Deirda Armstrong Fryer %
 Regina Lennelle Fuller #
 Yolanda Gilmore-Bivins *
 Debra Goggins-Lary %
 Celeste I. Gore %
 Obelia Harper Hall *
 Karen Burroughs
 Hannsberry *
 Georgia Ann Hayes
 Jama R. Haynes %
 Laurel Hord Hill ^
 Stephanie Renee Hughes *
 Christel N. Jackson #
 Emily Juanita Jackson
 Bonnie Creasey Johnson
 Thea Alesia Johnson *
 Sharon Yvette Jones >
 Luwana R. Kimbro *
 Sonya R. Malunda Lampley %
 Jennifer Doggett LaPoint >
 Sherri L. Lathan *
 Terri L. Lathan #
 Theodora Rochelle Lee #
 Lisa Michele Lennon #
 Gwendolyn Aritha Lewis
 Patrice Carter Lewis
 Adrienne Yvonne Lewis-
 Porter *
 Prenessa Mickens Lowery
 Eloise LaVerne Luke >

Michelle Diane Mason ^
Susan McCrary Merricks
Jacqueline Johnson Milligan
Beverley Antoinette
Moultreie *
Tawann P. Jackson Muzzio #
Marian Parks-Gilstrap
Susan J. Patterson
Deborah Dennis Perry
Ann Dennard Pope *
Lori Head Prince >
Kellee S. Rayburn
Wanda Maria Reid *
Venise E. Hunter Richardson
Deirdre Rouse
Charlann Jackson Sanders
Angela Patrice Shannon-
Reid #
Danielle Butler Simmons #
Cecily Marie Spaulding %
Renee Angela St. Paul
Gwendolyn R. Fairbanks
Terry *
Melba Carey Tolbert
Leslie Brown Vincent
Tonya West-Strozier *
Stephanie Lorraine White
Kelly Marie Mills Williams
Karyn Smith Wills >

1985
Shawanda Jenkins
Alexander %
Teri Butler Alexander #
Denise Johnson Allen #
Lori Beard-Daily *
Sonia Denise Bell *
Deborah Denise Bennett-
Stone
Valerie Hardy Bentley
Valerie Bowman-Hicks *
Tami Boyd-Flowers *
Lisa M. Boyd-Matthews *
Kim Elise Bronson #
DeVita Olar Bruce *
Cora L. Bullock %
Traci Bransford Bullock #
Mary M. Carter *
Tamyra Suzanne Childs %
Kimberly Lynn Christian #
Charmiane Marie Claxton >
Pamela Cook %
Karen E. Crawford *
Suzanne Wilson Davis %
Brenna B. DeLaine #
Andie Clarice Derricho >
Terri Renee Dunn Dawkins %
Patricia A. Fuller Early >
Laurie D. Elam-Evans #
Alexis Campbell Ellison #
Sherrie Elaine Embry *
Jocelyn Everett-Hankins >
Emma CV Ferguson *
Kimberlynn R. Fisher #
Marvealavette D. Jackson
Francis #

Mary Elizabeth Gaffney-
Jones *
Temperance Sherrice Gaines *
Cecilia E. Gaines-Williams >
Bridgette Michelle Gibson #
Kristi Lee Goldner *
Terri S. Goodrich %
Genine Marguerite Grant >
Sharon Andrews Gray %
Nina Echols Greenwood #
Florence Theresa Greer #
Alyson Lee Hall *
Cherita Brown Hardie *
Kimberly K. Harding %
Peyton Johnson Harrison
Daphne Goodson Hickson *
Mary Jean Hines >
Anita Rebecca Hollins
Karen Noreen Holloway
Lenice Biggins Horton %
Vickie Letecia Hughes
Deirdre Letece Jackson
Meryl Johnson Jackson *
Phronie Simmons Jackson *
Rachael Kelley Bass Jackson %
Alice Eason Jenkins #
Pamela Elaine Jenkins *
Amise Lanell Johnson *
Robyn Joya Johnson %
Joyce Elaine Johnston *
Renee A. Jones
Valorie Jordan
Bernice Albertine King >
Lynn Michelle Lawson *
Deidra Jenise Lee-Stubbs %
Sylvia Kay Lester
Athena Manning >
Patrice Kirsten Matthews >
Lisa Renee Maxwell *
Robin McCallum #
Yolando McGriff-Chatman #
Aquila C. McIntosh >
Gina Ealy McIntosh >
Gisele McKinney-Hawkins ^
Carolyn Taylor McQueen #
Stacy Reed Mevs >
Robie Freeman Michaux
Jacqueline W. Miller #
Maria Dawn Miller #
A Jayn Mooty #
Verna Roxane Moses *
Karen Clark Nunn >
Beverly Hand Nyomba *
Toynette Page Ogden *
Sabrina Lynn Polote #
Andretta R. Porter-Williams *
Lisa M. Potts #
Venika F. Potts *
Greselda Petrice Powell %
Vanessa Yvonne Powell *
Lisa Hobbs Richardson #
Kimberly C. Riley-Davis %
Veda Lynn Robinson *
Lisa Radney Rosser *
Nicola E. Rutland #
Tracie A. Saunders #
Michelle A. Shorter %

Staci Jackson Smith
Dayna D. Stewart %
Sandra E. Stovall
Sharmayn Champion Stoves
Linda Strickland-Leon
Shree Sullivan #
Daphne Grace Sykes *
Joann Renee Sykes >
Malisa Huffman Talley
Sabra Amy Talley *
Jasmine Pugh Taylor *
Ernell Rochelle Thacker *
Shawn Flemons Thurston *
Cynthia Trawick-Harmon *
Annette Byrd Turner
Pamela Joy Ulmer #
Stacee Utsey >
Kathleen Hawthorne van
Zutphen >
Cheryl Lewis Vowels #
Zina Sammons Walker
Angelique Gloster Waller #
Jennifer Denise Walton #
Nicole Elizabeth Washington *
Marilyn Whitley-Carter #
Jasmine Denyce Williams >
Andrea Ellen Williams-
Kingslow #
Phyllis Wills *
Yolanda Williamson Wilson #
Pamela B. Woods *
Jamil R. Woolridge
Renell Marcia Wynn %

1986
Angela Tucker Abrams *
Eloise Abernathy Alexis #
Jennifer Harkness Allen
Mildred Forbes Beal *
Angelia J. Blaikner #
Nina Cobb Bronner *
Michelle Brenda Brown-
Burrows *
Lauryn Marie Bryght %
Beth Ann Carter
Cheryl Renee Chisholm *
Lisa DeNell Cook #
Cheryl Lee Craddock *
Karen Webb Crowell *
Judy Carter Davis
Tracie Lynn Dewberry #
Tara L. DeYampert #
Lisa Annette Dixon #
Joel Marie Duvall
Janine Franklin
Lynette Glover-Maxwell *
Tara Littlejohn Gonzales *
Shereen Sharlene Goodson %
Deirdre Colston Graddick
Lisa Denise Gray
Jo-Anna Maria Griffith *
Terri Lynn Hackett *
Sabrina Tucker Hall #
Sabrina Gladys Harris #
Joycelyn Simpson Harrison #
Ofia B. Hodoh >
Christel Alea Hooper-Curtis %

Angela R. Hubbard-Woods *
Kimberly Renee Jackson-
Davidson *
Leslie Lewis Johnson %
Laverne Nena Jones
Shirley Ann Jones >
Phyllis D. Paul Jordan *
Tonjua L. King *
Cherie R. Knight-Batey *
Kimberly Ross LaBoone >
Sharman Lomax Lawrence %
Cynthia Marie Lewis
Debbie Marable-Carter >
Monette Coleman Mclver *
Janine Morris *
Lisa Reid Moses *
Ruth D. Odum *
Vikki Laurence Palmer %
Helen Woodward Parham
Bari Alexis Parks-Ballard #
Georgette Richardson Peavy >
Stephanie W. Perdue *
Terrill L. Pinkney #
Myra Pitts *
Anna Katheryn Ponder #
Sylvia Rose Pope *
Kimula Stenson Powell
Sheila Purnell-Jones *
Patrice McWherter Pye #
Tonga Phillips Releford >
Lori R. Robinson >
Jacquelyne Daniels Sears *
Donna Michelle Stafford #
Alysa Marie Story >
Monique Ariel Sugarmon #
Hellenia Lolitha Terrell *
Dawn Williams Thompson >
Monique Tolliver-Logan
Andrea Abrams Turner #
Anita Terease Wallace-
Thomas *
Angela Farris Watkins *
Donna Maria Wilkerson-
Wever #
Joanna Darce Williams >
Kristen Suzanne Williams %
Cheryl D. Cooper Willis
Michelle Curney Willis >
Renee Harris Wingate *
Alison Kean Wright #
Teri Jackson Wright
Daphne Wright-Gilstrap
Sharon Michelle Yearwood *

1987
Stephanie Zianne Adams *
Dawn Lynette Berrien *
Gail McNamee Bolden *
Racquel Fredreka Bolden-
Lott
Traci Toi Williams Bolling *
Lori Patrice Boyer *
Candace Pryor Brown *
Crystal Brown-Lewis *
Tara L. Buckner ^
Alva Bell Bullard >
Valencia Reynolds Burwell %

Roberta D. Butler *
Kimberly A. Byrd *
Terri Hobbs Candis
Julia Annette Clark *
Melanie B. Cook-McCant #
Cheryl Dinkins Cornell *
Jacqueline B. Davis
Perlie Marie Davis >
Deirdre Days-Woods *
Janie A. Douglas #
Paula Avery Drummer
Melanie White Eley
Jennifer Walker Fleming
Patricia Lynn Ford *
Glenise Cheryl Gleaton #
Gloria Listenbee Goolsby *
Rhonda La'Nelle Harris
Grier %
Julia Lynn Hayman-
Hamilton *
Charlene Headen-Clemons >
Tania Ednita Heard *
Marche Steele Heath #
Diannternette Henry *
Monica Janine Hobbs %
Jennifer Charlene Horton
Llaurny Iglehart-Howard
Sharla D. Jackson
Tresha Dionne Jackson *
Valarie C. James-Brown
Vaunda Maria Jennings >
Kelli Diane Simmons
Johnson
Kirstin Marie Johnson-Nixon
Kimberly Jones
Lafredia Maria Jordan >
Stephanie M. White Keye %
Lisa Jones King *
Renee M. Knight #
Cereesa E. Lacey #
Deneen Marie Law %
Muriel T. Lawrence %
Patrice Wright Lewis
Gerrilynn Loper-Levy *
Lauren Suzanne Love-
Wright ^
Tammy Lynn Mann #
Lesley Ellen Mackey
McCambridge
Julia Maryellen McCall-
Mboya*
Cassandra Anita McCloud
Veronica Scott McDonald *
Leah Stewart McGregor >
Stephanie D. Mclver %
Tishria Lachan Mindingall *
Natalie Patrice Minor-Mack
Andrea Renee Mitchell *
Natalie Maria Mitchell *
Sonja Denise Mitchell >
Cynthia E. Morris
Opal O. Murray >
Karen Arlicha Purnell #
Adrienne Purnell-Love *
Jennifer A. Redmond *
Carol A. Reedus
Teresa Ann Reese *

Maria Rice *
Tracy Matthews Roberson *
Jennifer Renee Robinson
Wanda Yancey Rodwell %
Noliwe Makada Rooks %
Kimberly Dawn Russaw >
Wanda Sharp-Norris >
Lynne Hobbs Smith *
Kimberly Y. Stephens *
Kami Lindsey Strickland >
Roslyn Sonia Thomas >
Teri Lee Thompson
Donna Marie Thompson-
Bennett %
Cheryl Richardson Turner *
Tomya McQueen Watt #
Judy A. Welch
Tonyia West-Johnson
Anja Yvette Williams
Joni Johnson Williams #
Sharon Parker Wilson *
Pia D. Wilson-Body >

1988
Carla L. Adagun
Natalie E. Frazier Allen *
Lisa Renee Amos %
Kim Marcette Andrews
Leslie Graham Andrews *
Carol McGee Anthony ^
Lori Williams Arnold
Michelle Joan Bahner %
Iva Michelle Baldwin *
Khadija Barkley *
Adelaide Barringer *
Maliaka Leah Bass #
Sonji Bates-Boston
Pamela Bigelow *
Zaazaax Scruggs
Brokemon #
Marion Dawn Brooks #
Joya Brown-Marshall >
Abigale M. Bruce-Watson *
Kimberly Monique Carlisle *
Stephanie Yvette Cates
Stephanie Scales Chaney
Maria Calhoun Charlton *
Andrea Renee Clark #
Lara Noel Clay *
Venetta I. Coleman >
Dietta M. Collins-Kitchings *
Pamela Yvonne Cooper %
Kimberly Cox *
Karla O. Davis *
Valerie Vershone Davis-
Howard
Susanne Catherine Diggs-
Wilborn >
Bonita V. Dooms *
Cynthia Cousin Durant %
Megan L. Easley *
Cynthia Edwards-Wright *
Sydney Stinson Ferguson *
Kelli Tyus France †
Bille' L. L. Frazier
Mia S. Fuse
Renee M. Gamboa

Vikki T. Gaskin-Butler *
 Valerie R. Gholston-Key >
 Bobette R. Gillette *
 Deirdre Denien Goolsby *
 Lori Grier #
 Babette R. Harrell *
 Traci Lyne Harris *
 Traci Hartsfield-McKie
 Leticha A. Hawkins >
 Adriene Lazette Holder #
 Sharon E. Rose Holmes %
 Stephanie Noble Holsey *
 Keely Caprice Holt
 Sharon Hudgins-Beck *
 Tonya Marie Hudson *
 Carmen Lampkins Hughes *
 Francoise Rhodona Hughes *
 Pamela McDaniel Hurt
 Stephanie Theresa James
 Terance Marie James *
 Tina Monique James #
 Angela Rochelle Jenkins-
 Oduro >
 Lesley Elaine Jennings
 Glenda Y. Johnson *
 Iretta B.C. Kearse >
 Vonda Kay Lee *
 Melynee Leftridge
 Alletha Jones Leonard
 Karen Jamerson Lewis
 Melinda J. Little *
 Melvina E. Lloyd *
 Choinita Varona Logan >
 Valerie Dionne Loo
 Angela Denise Lyles
 Cassandra Beck Malone
 Jennifer Johnson McCall
 Dorothy Meeks McGirt *
 Tracy Richmond McKnight #
 Dawne Amber Mitchell-
 Diggs %
 Lisa Todd Moon >
 Erin Helene Moore
 Wendy M. Morrow
 Sheila Holman Mullins
 Jakki Jones Nance %
 Stephanie P. Oliver *
 Linda Hart Patton >
 Margo V. Perkins > †
 Shannon Perry-O'Stricker *
 Pamela J. Pozo >
 Rogsbert Primrose *
 Kirsten Shoushane Ray >
 Cecilia Brown Reme
 Lora N. Reynaud
 Tamara Lynette Roberts *
 Lisa Elaine Rosemond *
 Tammie D. Ross
 Nicole Saunders
 Brett Savage-Simon
 Michelle Denise Scales
 Tracy Eileen Scott %
 Janine Scott-Shines %
 Deborah Ann Sims-Pearson *
 Joy Carol Smith
 Tonja Campbell Smith >
 Sonji Lynn Smith-Revis >

Karen Richelle Sommerville >
 Candace D. Stoakley *
 Wynne L. Stovall-Johnson *
 Jollenta Danielle Street >
 Kathleen Mavis Tait ^
 Andrea Freeman Taylor *
 Lisa Carlette Taylor-Mitchell %
 Alzada Taylor-Robinson
 Teia Grayned Thompson
 Tanya C. Touchstone
 Kenya O. Travitt *
 Adrienne C. Tyus-Shaw >
 Alissa Denise Walker >
 Lynette Sledge Watson >
 Tracey Thurmond Watts >
 Maria Maxie Whitfield >
 Debra Mae Whitten
 Juliette Lisa Wilkerson
 Brucetta Marie Williams #
 Greta L. Mitchell Williams #
 Karen Callaway Williams *
 Treva Williams Wright
 Aleta Austin Wyche *

1989

Toni Louise Adderley-Page
 Yewande D. Aderoju *
 Nefatiti Richardson
 Anderson *
 Regina Elizabeth Arnao
 Alison Y. Ashe-Card #
 Josette Davis Ayres *
 Michelle Maria Bailey #
 Jacqueline Bazy %
 Simone Ruth Blake *
 Michelle Townsend Bruce *
 Tazha Lorraine Buckner
 Sherri Yvonne Burdin-
 Davidson
 Carla Lanisha Byrd-
 Simmons *
 Bonnie Shelton Carter ^
 Dorothea Hunter Carter
 Andrea Robin Chambers
 Denise China-Johnson *
 Pamela R. Clemons-Bush
 Paula Canty Cobb >
 Patrice Gayden Coleman >
 Lateefah Cabey Conner
 Kimberly Denise Davis *
 Laurie Suzanne Davis >
 Terri Sherice Davis
 Tomika Michelle DePriest %
 Sheri Denise Divers *
 Ellectia Antionette Douglas
 Latravia Y. Smith Felton *
 Carla Jenene Fisher *
 Adriane Annette Ford >
 Beverly Ketter Freeman *
 Lisa Michelle Gardner *
 Jacqueline Jones Glen *
 Millicent Bell Green *
 Lisa M. Gregory-Espinosa *
 Latanya Hammonds-Odie >
 Cathy Hampton #
 Felecia Hannett-Syphoe *
 Stephanie Lynne Harper %

Kyra Stinson Harvey #
 Heather Lynn Hawes #
 Antoinette Michele Henley
 Crystal Rivers Hicks *
 Alesia Lynette Hilliard-
 Smith *
 Kim Lee Hughes #
 Pamela-Faith Jackson *
 Tonya Ann Jacobs-Eason *
 Jacqueline Maurice Jenkins #
 Shelley Renee Johnson
 Samantha D. Jones
 Stephanie Lynn Kelly #
 Rosalind Kline *
 Pamela Frehiwot Lemma *
 Dawn Katrina Lewis *
 Joyce Rochelle Lewis #
 Cheryl Monique Mann
 Mia Nichelle McClendon-
 Ellison *
 Chandra Davis McCrary #
 Tyedanita McLean
 Ann Marie McMikel >
 Valencia Bullock McShan
 Angela Dionn Middleton *
 Sheronda LaRisia Minton
 Sonja Arnold Mitchell >
 Charvette Evans Monroe *
 Yvette Michelle Myers %
 Madrica Lavella Nettles
 Kimberly Louise Nichols
 Julie Ann Nixon
 Ramona Davis Parks
 Karen Michelle Peay
 Arleta Anderson Porter
 Sonya Dotson Powell
 Monica McCoy Purdy >
 Trina Smith Pyron *
 Jarvis Traylor Ridges *
 Theodora G. Riley *
 Janice Renee Riley-Burt *
 Terri Denise Robertson
 Vanessa Michele Robinson-
 Dooley *
 Rita Ann Robinzine
 Lisa Monique Rogers-
 Cherry *
 Catherine Fletcher Rollins >
 Carolyn Veronica Ross-Lee *
 Charlisa L. Scott *
 Robin K. Selmon
 Adrienne A. Slaughter
 Dana S. Smith
 Jocelyn Smith-Cox >
 Tjuana Nelson Smylie *
 Thomara Betrise Speight *
 Sophia Stampley
 Kathryn Velma Stanley *
 Marcella V. Starks %
 Loren Ingrid Statia *
 Sharon Latresa Steele >
 Lisa Price Stevens *
 Tasha Williams Stevenson *
 Lisa Antoinette Stockdale
 Michele Strickland %
 Theresa Lynn Townsend #
 Stacey Melinda Walker #

Shawn Enise Washington-
 Clark *
 Lisa Watkins *
 J. Wyndy Webb-Doanes *
 K. Heshima White
 Toshiyca Whitten-Griggs
 Andrea R. Williams *
 Monique Bridgett Williams
 Chalanda Williams-Tucker >
 Angela M. Young *
 Christine Caine Young *

1990

Vanessa Darlene Adams >
 Angel Thompson Afolabi *
 G. Erica Allen >
 Noelle Denise Allen #
 Chandra Britt Armstrong #
 Robin Thomas Armstrong
 Janine Jeff Baah %
 Brigitte Ruth Bailey %
 Josette Teresa Bailey #
 Monifa Bandlee *
 Carmen Bowie Bandy >
 Schonay M. Barnett-Jones #
 Cindy Brooks Baumgardner *
 Kelly M. Bethea #
 Mia Maxie Bieniemy %
 Kimberly Sisson Blackwell *
 Traci Lynn Blackwell #
 Deborah Ann Boone *
 Sherrine Lynne Boseman-
 Rives *
 Jocelyn Jones Boustani *
 Stacey Taylor Brandon >
 Cynthia Harris Brantley #
 Cynthia Montgomery
 Bridges >
 Cherrilyn Brockington #
 Janet A. Broiles >
 Kimberly Carol Brown *
 Mary Kathryn Brown %
 Robin C. Brown %
 Stacey Michelle Brown
 Tammy Miles Brown *
 Paulette Vance Burton >
 Lisa Whitfield Bynam >
 Faith Renee Cargile %
 Andrea K. Carter #
 Valerie Loren Carvana
 Kathryn A. Castle *
 Nikki Childs-Wardlaw *
 Delitha Morrow Coles *
 Leslie Collins-Thompson >
 Janice Fay Cook *
 Susan Devita Cook
 Gretchen R. Cook-Anderson *
 Stacey Bain Crittenden ^
 Terri Ranelin Cummings
 Janet Saunders Currie #
 LaQuita Mechelle Dance >
 Victoria S. Darrisaw *
 Danielle Cooper Daughtry *
 Y. Monique Davis-Smith %
 Lanita Monae Dawson-
 Jones %
 Alicia T. Deforest *

Wendi Kristine Demorst %
 Tara Yolanda Douglas-
 Williams >
 Adrienne Irving Dumas %
 Anjanette Elligan *
 Lynn Marie Ellis †
 Pamela Renee Emerson >
 Aeneid Mignon Espy-
 Edwards *
 Sabrina Tanis Finney #
 Dawn Williams-Johnson
 Florence >
 Kimberly Potts Forde *
 LaToria G. Frierson
 Denise Veronica Garnett #
 Sheryl Lanette George %
 Sonja Zaneta Gerald *
 Nitsa Du Rell Gilbert ^
 Tina Moore Gilbert >
 Kimberly Gore-Griffin >
 Alison Graves-Calhoun ^
 Ursula Y. Gray %
 Dawn Beatrice Griffin #
 Elna Moore Hall #
 Aretha Leonore Hankinson >
 Louise Harris
 Tamara Elaine Harris *
 Kimberly Ann Hayes-
 Anderson #
 Tracey McFadden Hembrick #
 Yvette DeRamus Hicks
 Patricia Louise Hightower *
 Tamara Hill-Bennett >
 Askhari Johnson Hodari
 Marionette Charisse Holmes
 Ivor Braden Horn #
 Philathea Michele Hornsby
 Karen Adams Horton #
 Chanell Huff-Cox %
 Yerva Yvette Hullett *
 Kelli Rose Hunter-Sheppard *
 Renee McDonald Hutchins #
 Sonya Lawson Hutchinson >
 Robyn Ince >
 Frances Marie Jackson %
 Winema Lois Jackson
 Teresa Leary Jenkins *
 Danielle Winonia Jenkins-
 Frierson *
 Michelle Ayers Johnson >
 Veronica Yvette Johnson #
 Jacqueline Denise Jones
 Kristina Pittman Jones *
 Loree Dionne Jones ^
 Patricia Antoinette Jones
 Dawna M. Kelly #
 Natalie R. Kelly
 Joni Michelle Key-McGhee >
 Cheryl L. Kline-Allen #
 Kimberly G. Lacey-Foster *
 Gillian B. Lakhan #
 Doris B. Lanier-Jefferson >
 Ngiri D. Lawrence %
 Aliza Rovonne Lawson
 Tracy Patricia Leary
 Jennifer LeBrane-Stewart #
 Allyn Leftridge %

LEGEND

- * **Century Club**
\$100-\$249 †
- > **Second Century Club**
\$250-\$499
- % **Founders Club**
\$500-\$999
- # **President's Society**
\$1,000-\$9,999
- ^ **Nellie Brewer Render Society**
\$10,000-\$49,999
- ~ **Trustee Leadership Circle**
\$50,000 and up
- True Blue Society**
Names in blue have given for five or
more consecutive years.
- † Deceased

Courtney Lewis %
 Kara Foster Lewis %
 Marie Harris Lewis >
 Tracey Lynn Lewis
 Suyah Monae Loud-Dockett
 Danyelle Monique Loveless #
 Adrienne Colette Lance
 Lucas #
 Latoshia Shavette Madden
 Kimara Ngai Mason *
 Crystal Y. McClendon-
 Gourdine
 Sharon Hawkins McDougal #
 Denise Nicole McGee *
 Tara A. McKenzie *
 Debra Jean Mitchell %
 Michelle R. Moody-Traore *
 Lyssa-Michelle Morris %
 Kelley Nayo Jahi *
 Karen Jenkins Newkirk
 Kandance Weems Norris *
 Staci Alexander Oliver
 Crystal Doranne Owen #
 Suzanne Henry Parker
 Stacey E. Peace *
 Nichelle Nicole Peeler-
 Holmes
 Carolyn H. Pickens #
 Carlane Jarice Pittman-
 Hampton *
 Volyia Senteria Plain *
 Nichelle Anissa Poe %
 Arlita L. Powell
 Crystal Lynette Powell *
 Shelly Robinson Pullian %
 Marta Rhea-Johnson *
 Juandalyn Ashmore
 Richards
 Anita Louise Richardson *
 Onjada A. Richardson #
 Kendra Corr Roberson #
 Willette Robertson #
 Lori Sasai Robinson >
 Regene Polk Ross *
 Vikki Roy %
 Tracey Hughes Royal #
 Jiea M. Rutland-Simpson >
 Romeldia Hearn Salter #
 Jaye Mia Sanford *
 Jamehl Demons Shegog #

Charren Brooks Shepherd %
LaTonya Mechelle Shy #
Lisa M. Simpson #
Zipporah Alisia Slaughter
Joy Rennett Smith
Melanie Smith
Thelma Morrison Spencer #
Bobbie Lynn Sullivan >
Lisa Ann Tavares-Bodiford #
Brenna Fields Taylor
Colleen J. Taylor ~
Regina Michelle Taylor >
Kimberly Taylor-Smith #
Elisa Temple
Valencia Ninette Tolbert *
Ansanette Mattison Toone *
Angela R. Tunstall *
Stephanie Elaine Turner #
ViaKristi J. Varnell >
Eunice Elizabeth Vines >
Yolanda C. Wade %
Bridgette Garrett Watts %
Rachael LaVerne Wells-Griffin
Dineen Joelle White *
Karyn Elaine White ^
Kendal Kia Whitlock #
Athena Demecia Williams >
Denise Rashell Williams >
Michelle Rosemarie Williams *
N. Chanell Williams *
Staci Massey Williams %
Arlatha D. Williams-Livingston >
Melanie Babb Wilmoth *
Natalie Lynn Wilson >
Angela P. Wood #
Carmen Woods-Hollowell #
Donna M. White Wright #

1991
Monica Briggs Anderson *
Yvette Efua Appiah *
Kimberly Nicole Arrindell
Jill E. Ashton-Hughes %
Nicole Dore Avery %
Jeanna Catherine Bailey
Terraine L. Bailey
Bornadata Evans Bain *
Kasey Baker-McClary
Lisa Cylar Barrett *
Angie Barrington-Jeter >
Valencia Mashun Bennett
DeAndrea Beasley Berry >
Fatima Kristi Blackwell
Marla Blakney-Spivey
Rebecca R. Blasingame-White >
Cynthia Harris Bowman #
Priscilla T. Branch *
Donna Jackson Breedlove %
Kelly Veney Brinkley #
Dedra Raquel Brown
Karla Gayle Brown #
Raquel Johnson Bruce
Heather Boyd Burnette

Vera L. Burrell
Diana Campbell *
Valerie Garth Camper
Lauren Renee Carey
Lori Ann Cargile %
Kweli K. Carson *
Joy White Carter
Candace Malone Cato *
Rachel S. Chennault
Toni Dionne Claud >
Jocelyn R. Coleman *
Kimberley Mangrum Collier
Tanya B. Cotton-Green *
Dorian Brown Crosby #
Denise Danielle Daniels *
Rachel Ann Davis *
Sonja K. Dickens
Phyllis A. Dilworth-Weaver *
Kathryn Renee Dungy >
Theresa Ealy-Nobles >
Brooke Jackson Edmond #
Susan E. Ellis #
Elizabeth Nicole Espy *
Kimberly Celosia Felder #
Dionne Yvette Ferguson *
Cindy Catlett Fontenot
Kimberly Warren Franklin %
Torii Ransome Freeman *
Dawna Beryl Gardner *
Jamila Remi Garrett-Bell
Gretchen G. Garrett-Cleveland
India M. Gary-Martin %
Yolanda L. Gillen #
Millicent Annalyn Goodwin
Bernice A. Green
Shirley Reketa Greene *
Rae Andreyln Greer *
Lori Ann Guy #
Kecia D. Echols Harris *
Suzanne R. Harris
Lisa Epps Harton
Lisa Colette Jenkins Haynie *
Jill S. Williams Haynes
Angela C. Hill
Syronnica L. Hill-Wyatt
Kimberly Hines-Bullock %
Michelle Daneen Hodgkin
Malauna Crivens Hogan
Tonya Michelle Holmes
Marcia Howard *
Natasha Renee Huggins-Cupid *
NaNetta Pecola Hullum >
Deshaua Giselle Hunter #
Andrea Lynette Ivory >
Moraima A. Ivory *
Dawn Harris Jeffries *
Andrea L. Jenkins-Aiken *
Anissa H. Johnson *
Leah Middlebrooks Johnson %
Tracey Summers Kearney *
Sher'ree H. Kellogg #
Jan R. Kemp *
Letetia Jordan Kimpson >

Stephanie M. Lawson-Muhammad %
Dawn Michele Lee >
Pamela Denise Lewis
Stephanie Anne Livingston-Thornton >
Kirsten Charles Lollis >
Mykela Karole Loury *
Dana Major-Wilson *
Joyce Hamilton Mason *
Faith Nazaree McCrone-Royal >
Michelle McDonald #
Wendi Lynn McMullen *
Patrice Alayne Moore *
Laura Pearl Morrison *
Mary Jackson Mosley *
Menetta Elizabeth Myers %
Parquita Nassau *
Angela Joyce Nottingham *
Danielle Dreame Oakry-Simmons %
Shirley Dione Pattman-Stubbs >
Alicia Thompson Pennie >
Doris Piper
Lavette Trenise Pittman >
Cassandra Lynn Powell *
Danyale Price #
Wendy Michelle Pulliam >
Harriett Lanelle Reaves
Tampa L. Rhodes-Bell *
Robbin Christina Robinson *
Monica Lynn Rodgers
Michelle Lisa Rogers
Nicole Darmette Ross %
Felicia L. Sadler *
Gretchen Patrice Satcher *
Victoria Seals
Shari Leta Sheffield
Lisa Michelle Shepard *
Kristie Lynn Simmons *
Sonia Lewis Simpson *
Nicole A. Singletary
Kimberly Abernathy Smith %
Monique Glover Spaulding
Tara J. Spicer #
Maura Helene Spires
D'Angela Proctor Steed %
Latricia Lyn Stephens
Deirdre N. Griggs Stewart >
Dana McReynolds Stone *
Yolanda D.L. Stone >
Sydne L. Tarry >
Lea Anderson Thomas *
Cathon Bush Threat #
Raquel Morgan Tillman *
Shauna Nicole Trower %
Dennise Mickelle Turner *
Donnice Michelle Turner *
Karolyn Debra Tyson ~
Leah Parks Upshaw *
Nicole Yvonne Venable #
Tess Marie Vismale *
Stacey Byers Walker *
Roxana L. Walker-Canton *
Rhonda Rena Waller #

Audra Brown Ward *
Lori Hamilton Warner *
Michelle Lee Warner *
Michelle Temple Washington*
Che' D. Watkins #
Tujuana Carlene Bush Wiggins
Angela Wilbert-Southwell
Keisha Williams *
Pamela Berry Williams %
Stephanie Lynn Williams >
Tracie Y. Wilson-Payne >
Kimberly Elise Woods-Weaver >
Julie Renee Yarbrough *
Deidre Michelle Young

1992
Ericka Suzanne Abram *
Vickie Darlene Amos %
Cecelia Dorene Armstrong *
Monica Marie Arrington
Jeanine Elise Avent >
Lisa Rayford Barrimond
Larissa Devan Benifield *
Simonia R. Blasingame *
Regina Helen Boone
Tracey Charisse Bostwick #
Kwanza Clay Bowe #
Keena Nichole Brock *
Kanini Wanjira Brooks *
Letitia L. Brown *
Kristen Hayes Byrdsong %
Dayna Anne Campbell
Faedra Chatard Carpenter *
Raquelle A. Carter
Karen Ceesay
Kendell Childers Cephas
Tarvia Davis Chiddick %
Laveta Renee Wilson Cochran >
Rosalyn Comer >
Shelita K. Compton *
Nanette Nicole Cook %
Chantice Marbet Cotten *
Lauren Michelle Council *
Deandria Cranford
Vanessa Delores Darko
Marcy Lynn Davidson
Ellen Natasha Davis %
Lisa Nicole Davis
Vanessa Doran Davis *
Carmen Dawson
Tracy Renee Dowdell *
Tiffany LeBlanc Dudley *
Angela Denise Duley-Harrell *
Winifred Dye
Latecia Marcia Ingram
Angela Lynn Fields %
Robin Mahlika Fields >
Angela Flanigan
Glennis Elmore Foster
Krishna Lynne Foster-Connor *
Staci Chamberlyn Franklin *
Kimberley Edelin Freeman *

Inger Jackson Garnett *
Hillary Woodson Gaskins *
Karen M. Gavin-Evans
Jennifer Lynn Geter
Janet Christine Gipson *
Mary Eileen Gomez #
Shawnya Ayers Gore #
Jasmin Lambert Graves *
Jeneena Leonard Greer >
Rosalind Gregory-Bass *
Wendi Cleveland Gross %
Tirra Michelle Hargrow
Tammy L. Harper
Kelly Renee Harvey %
Nicole Antoinette Henderson
Elizabeth B. Hendricks *
Toni Herron
Judy Shirleen Hill-Thompson
Juvonda Shunta Hodge #
Lisa Honeysucker-Henry
Marva Alane Hopewell-Hatcher *
Heather Joyce Elizabeth Hurd
Kenyatta Smith Jabbar
Tanya D. Jacobs %
Rosell L. Jenkins >
Carolyn R. Johnson
Dionne Yvette Johnson
Lorin E. Johnson >
Marlisa R. Johnson >
Carol Leticelia Jones %
Kenya Andaiye Jones
Richele LaShun Jordan-Davis *
Carrie LaTonya Kelly
Karen Denise King % †
Cristal Squire Kolen >
Angela Denise LeBoyd-Taylor >
Michelle Ann Lee >
Calinda Lee-Mullen >
Grace Parks Love
LaTonya Bailey McClam *
Crystal Renee McCollum *
Melanie L. McKie
Roberta Nicole McNeill >
Vanessa Kaye Mims %
Kelley Newman Moore *
Shannon Washington Moore >
Laura B. Morse %
Monica B. Moss #
Trisha Renee Moss
Dorothy Alesia Muhammad *
Ollili Truth Omole
Adrienne Miyoshi Patterson>
Camille Sanders Patterson >
Kellye Nelson Payne *
Vanessa Andrea Pogue
Shawn Andria Pride ^
Pamela N. Ransome
Kimberly Anne Robinson >
Jessica Rollin
Renee Christine Ross >
Patricia K. Rucker-McCray #
Kimberlee LaVerne Scott >

Felicia Richelle Shaw
Vickie V. Shelton *
Robbin Johnnette Smith >
Monique Pless Spaulding *
Erica D. Stevens *
Charelle Stokes-James *
Elena Marie Temple-Webb
Michelle Pretlow Thomas >
Kheri Elisabeth Tillman #
Vasanne Sheree Tinsley ^
Wilmetta J. Toliver-Diallo >
Tonja Harding Ward %
DeShaunda Gooden Warner *
Angela Anglin Weathers
Melanie J. White *
Gina Runae Williams
Aimee Schnell Wilson >
Delicia D. Worrill *
Keita Archie Young >

1993
Sayyida Martin Abdus-Salaam
Darlene Abernathy-Neely
Kiran Arjandas Ahuja #
Cynthia Lynell Allen *
Valerie Green Amos #
Teffonee Taylor Anderson *
Stephanie A. Anderson-Hardaway #
Kristen Reed Arrington
Alison Barnes Baker *
Cynthia Blasingame Baker %
Delicia Desiree Ballard %
Sherita Patrice Beard-Lee #
Jennifer Denise Benn %
Kimberly Nicole Bennekin *
Marcia Bennekin-Woodham>
Tishangi Michelle Bennett
Angela Renee Black
Nissa Walton Booker #
Carolyn Green Boone
Ngina S. Bowen >
Kali Nneka Bracey >
Cynthia Michele Brooks *
Kelly Debro Brooks *
Erika Tanika Brown *
Andrea Barnwell Brownlee #
Shannon Jones Cain
Keisha M. Carter *
Dione Jaimee Cash %
Gina Lynn Chaney
Carla Michele Cherry
Carla Alfrendetta Cobb *
Sharri Lor Coleman
Rita Arnette Collins
Keisha D. Cook *
Shondria Nicole Covington
Elizabeth Crenshaw
Adrienne Crenshaw-Rowland
Staci Lynne Current %
Laura Elizabeth Cutrer
Measha L.P. Dancy *
Tammie K. Daniel
Angela Elizabeth Dash *

Marnice Cheryl Davis
Inger Nichole Dawson
Tangia A. DeLaHoussaye *
Judith Green Dones *
Felicia B. Eason-Forbes
Anika Yolonda Ellington
Jamellah Braddock Ellis *
Kimberly Robin Foster *
Dawnovise Natalie Fowler
Timalyn Eugenia Franklin *
Charlene Wiatta Freeman *
Morgana Lenora Freeman >
Rae Reynolds Fussell *
Erika J. Gardner #
Lisa R. Garrett >
Regina J. Gaskins
Angela Yvonne Glover *
Traci Renee Glover
Erika LeeAnna Gordon *
Germaine Crow Graham
Bridget Yolanda Gray *
Tracey L. Griffin
Cynthia Adeline Gunner *
Kirsten Carter Hadley *
Alicia Annette Hall
Monica Hamilton >
Afi Davis Harrington *
Leslie Elaine Harrison
Dierdre L. Hartfield-Cooper
Kimberly Deirdre Hartwell *
Jean Kendell Harvey *
Stephanie Regina Hawkins %
Michelle Lynn Hayes *
Thandie Hazelton >
Gayle Denise Herrington
Avanna Hudson Higgins *
Ronsha D. Younkens Hill *
Belinda Stephens Hodges %
Tiffany Hogan >
Tarshia Lynn Holder >
Ursula Yvette Holmes *
Kelli Dionne Humphrey %
Erika Ijames
Sarah James Irby *
Shannon Isom *
Kendra Rose Johnson >
Lizbeth Diane Johnson
Monica Andrea Johnson #
Gina Elaine Jones %
Hilary Janet Jones
Tiffini E. Jones
Tonya Y. Jones-Dedeaux
Keisha M. Jones-Joseph
Alisha Renee Knight *
Teri Kittrell Knight *
Kiesa Dyson Knotts *
Allegra Lawrence-Hardy #
Meik Lyn Lee *
Janith A. Lewis-Bryant *
Elyce Strong Mann #
Terri Bester Mayes *
Alison Jordan McGriff #
Marjorie Moliere McMorris~
Ladrice Menon-Furr *
Trina Lee Middleton #
Janice Opal Mills #
Richtina Jinks Mitchom *

LaTondra A. Murray >
Daria Lynn Young Neal >
Dionne Nelson *
Rhonda Fennell Niles #
Kimani Norrington-Sands *
Keelah Jemala Nurse-Helwig *
Sondra Michelle Parham
Shaunte Lia Parker *
Nayo Folayan Parrett *
Marcia Yvette Parris *
Nikita Collins Patterson *
Lori Paschal Patton
Kimberly A. Phillips *
Segena U. Ponder *
Ebony Nichole Pratt *
Vanessa Elayne Quick
Machamma Jovonne Quinchett *
Kimberly Woods Ragavan *
Lynette Y. Ray *
Tandi H. Reddick
Riche Deianne Richardson %
Ayodele Nailah Roach *
Yolonda N. Robinson *
Deanna Tashea Rogers
Njeri I. Mathis Rutledge *
Monica Lynn Samuel
Linda Thomas Sanders *
Robyn Nicholle Sanders #
Erica Publica Sansbury-Clark *
Julia Ann Saunders
April Felice Savoy #
Betrice Donald Scott
Dekia Moore Scott %
Tamala Newbold Singleton #
Raquel Cheatham Skinner %
Heather Louise Smith *
Lia Haynes Smith >

Liwaza Imani Smith
Cynthia Snowden *
Kimberly Cambria Spicer
Tiffany P. Steele
Jacqueline Steger %
Kim LaJuan Stinger
Monya Aletha Stubbs >
Marie R. Sueing
Cybil Brown Talley *
Monica Leigh Talley-Essex *
Victoria Darnell Thomas *
La Shawn J. Thompson-Tanksley
Angela Fry Tilghman >
Winde Irene Toney *
Tiffany Grace Townsend #
Karin Gist Tyler #
Camille Alim Underwood *
Barbara A. Walker *
Cynthia Lee Wallace #
Lakesha Fonteneaux Walrond #
Sabrina B. Warden %
Melanie Denise Washburn >
Imoni Malaika Washington>
Alicia Cullens Watkins *
Kimberly Sherrille Weems *
Natasha C. West *
Simone Ladson Wiggins *
Cassandra Denise Fair Williams
Catherine Cordelia Williams*
Nikita Lavon Williamson >
Kai N. Williams-Slaton *
Kamili Johnson Willis
Phylette Mitchell Willis *
Pamela Y. Willis-Diene *
Monica Davis Woods %
Melissa Elizabeth Wynn #
Kimberley Ann Yates >

1994
Kumari McKie Adams *
Gwendolyn DeCoster Alexander *
Rebecca Stephenson Alexander *
Nicole Denise Allen >
Nicole Lynn Alston-Abel >
Tia Larai Alvarez
Andrea J. Ammons
Ericka V. Anderson #
Karen Lynette Anderson-Scott
Kathleen Penua Appiah *
Keisha F. Armand #
Kimberly Ruth Jacob Arriola *
Jonnae Olivia Atkinson >
Bridget D. Baker
Pamela S. Baker
Jamie M. Bennett
Keisha Davis Berkley #
Alayna M. Blash >
Toi M. Blash
Latasha Latrice Blissett
Sharyn Penn Briscoe *
Dawn Ermine Brooks *
Cynthia Wyatt Brown *
Diarra Francesca Brown
Shavondelia Alene Brown #
Jineki Butler-Clark >
Asali Odom Carter #
Valencia Dyer Cochran *
Ashaki Coleman
Kimberly Michelle Coleman
Nicole Cook #
Kanya Intim Cornish *
Demetria Michele Craig #
April Ashe Croom *
Angela Greene Curry

Natasha Denise Davis-DeBose
Colleen S. Davis-Shaw *
Malaika Alyse Dowdell *
Dejay Byrd Duckett *
Michele Hill Durham *
Wendy Alison Feldman
Kimberly Adina Ford *
Peri Frances
Milele Bourne Francis %
Marla F. Frederick #
Krystyll J. Gardner *
Erika Nicole Gates *
Chrystal Gibson
Alisa Nicole Gilmore
Pamela R. Gipson
Sonja Rene' Johnson Glover
Cheniqua Y. Grant
Freda C. Gray
Dayna Nicole Griles >
Eleanor Manning Gullett *
Dyetra Maria Hall
Rakecia Whitaker Hanna *
Andrea M. Harris
Cherell Carr Harris *
Aracelis Lucia Hartley-Lewis
Jinya Hathaway-Nunnally
Ayanna Damali Hawkins *
Tamara Rose Hayward >
Atiya Natak Hoyer %
Tracie Hughes-Phillips
Cassandra Vonica Jackson #
Cecily Denise Jackson *
Lisa C. Gary Jackson %
April Brown Jefferson
Margaret Angela Jefferson #
Aisha Jackson Jimenez
Teki K. Hunt Jimenez *
Lynn Jollivette Johns #
Alicia Dyonni Johnson >

LEGEND

- * **Century Club**
\$100-\$249 †
- > **Second Century Club**
\$250-\$499
- % **Founders Club**
\$500-\$999
- # **President's Society**
\$1,000-\$9,999
- ^ **Nellie Brewer Render Society**
\$10,000-\$49,999
- ~ **Trustee Leadership Circle**
\$50,000 and up
- True Blue Society**
Names in blue have given for five or more consecutive years.
- † Deceased

Ayanna T. Johnson
Gail C. Johnson *
Nicole E. Johnson
Nikki A. Johnson %
Catrina Marie Jones >
Chalanda Evans Jones
Dawn Renee Jones *
Kennietha Rashell Jones *
Leslie Faith Jones >
Melanie Sheree Jones
Melissa Yvette Jones
Zeina Omisola Jones >
Kila K. Jones-Johnson *
Vera B. Jordan
Sallee Knight Joseph
Sherri Keene
Rimani Crystal Kelsey-Rogers %
Djenaba Akua Kendrick
Aqualyn Laury Kennedy >
Lakeysa L. King
Akemi K. Kochiyama-Ladson *



Graduates at the Spelman College Commencement Class of 2020 & 2021

Bernadette L. Ford Lattimore
Cynji Antoinette Lee #
Caya Beth Lewis *
Chantrell Lynette Lowe
Dawn Juanita Luke *
Angela Harper Mahome *
Delani Lenore Mann-
Johnson *
Jaza Monique Marina *
Jennifer Jackson Mayberry *
Charlita Mays #
Mona Greene McCoy
Joella Weaver McIntosh
Sophia McIntyre-Daniel %
Kelly Nicole McQueen *
Kristi Bernann Merrivweather *
Kamili Williams Moreland #
Lisa Anderson Mosley
Renae Monya Murphy %
Nannette Napier
Kai Wilson Nugen *
Natalie S. Palmer >
Natasha Camille Palmer >
Rebecca Ann Paschal-
Young *
Vanessa L. Pryor
Jennifer Jean Quarterman >
Kristy Holley Rachal #
Kelly Irene Rankin
Tanika Nicole Ray >
Lynelle Ragland Reavis %
Alicia Carelock Redrick %
Faye H. Rencher >
Rhea Ricard >
Charlnette Anastasia
Richard
Crystal Marquette Roach-
Mchardy *
Christina Joseph Robinson *
Candace N. Rodriguez #
Oran V. Rosario
Fatima Sojourner Salaam >
Curtrice White Scott %
Raveen Seaton *
Sonya Smith *
Ina Michele Solomon >
Stephanie Spears #
Nia A. Spencer *
Ann-Marie Leigh Stanford *
Darlene Lumpkins Stegall %
Emily Lavern Streeter *
Kristina Lynn Sylvester
Kasey N. Taylor *
Ayana Jawaun Thomas *
Tara N. Thompson
Bruneette Troy *
Lakesha Antoinette Turner *
Tawaina A. Turner-Dones >
Lori Walker Union *
Yanick Mary Vibert #
Dawn Lynette Ward *
Glenda Carlea Ward
Meka Brumfield Ward >
Anika C. Wharton #
Kenya S. Wharton
Crystal Lynne White *
Erica Stovall White

Nycole Mari White
Catina Whitley-Bell *
Darlene McGhee
Whittington >
Chrystal Stokes Williams >
Piper Kendrix Williams *
Trina Gould Williams
Tara Tenitra Williams-Hart >
Nicole Landers Wilson *
Renee Daise Wilson
Alita T. Wingfield %
Erica Nicole Wright %
Stephanie Renee Wright
Tamula R. Yelling %

1995
Stacey Y. Abrams #
Joya Elaine Adams
Joy Electra Alafia *
Melinda Ruth Alexis-Hayes *
Eva Gaston Allen %
Kentria A. Alston >
Naa Abadae Anim-Appiah
Ingrid Atwater-Jeter *
Aretta Louise Baldon *
Eudora Dawn Baltram >
Sherrian Jonelle Banks *
Riché Daniel Barnes %
Anderia Afua Bishop *
Keitha Elise Blackburn #
Nichole Harris Blackwell *
Denise N. Brewley-Corbin *
Brandi Clay Brimmer
Angel Faye Brooks
Rochelle Mashani Bryant *
Bridgette Maria Buckner >
Monica Lynn Burch *
Nneka Monro Butler
Fayth Lenora Bynum %
Maura Lynn Byrd *
Falana Patrice Carter #
Reena W. Cherry >
Bridget Victoria Childress *
Mary Faye Claggett *
Theresa R. Clark
Yolanda Walsh Coates *
Lisa Farmer Cole >
Dahomey Sofanya Coleman
Ruby Rucker Cooper #
Ceylon Nanikwa Copes *
Akua Damali Coppock *
Liliet Cherise Council
Evonne Neville Crump >
Lumbe Kibebe Davis >
Chanae L. Davis-Connell *
Jennifer Davis-Magwood
Carol Ann Dexter
Charlotte Victoria Diggs
Yashica Barber Douglas
Leah Dolann Drummer *
Amitra Duckett #
Noelle Leveaux Dugan >
Nicole Yvonne Duncan-Smith
Aaliyah El-Amin #
Kianga Majenzi Ellis #
Radiah Dionne Ellis >
Kirra Germaine Epps *

Heather A. Fatzinger *
Laqusha Smith Finley
Michelle D. Flagg >
Delvida S. Flaherty-Sene *
Nicole Martin Franks #
Charlotte Nicole Frazier *
Cheryl Lynn Robinson
Gaddis *
Kyendria Kellogg Garth #
Sharifah Garvin
Lashawda Virginia Gilchrist *
Tracci Tamika Gilchrist *
Sharon Armstrong
Goodwine #
Tarah J. Graham-Hodge *
Staci Lynne Hallmon-
Bazzani %
Maya Clark Hamilton %
Dawn L. Hankin >
Shawna Lynne Harmon
Amy A. Harris %
Leetra Janeen Harris #
Leona Ann Harris >
Teion L. Wells Harrison >
Alia J. Harvey #
Pamela B. Haskins *
Letricia Carol Henson >
Tia Deshun Herrington
Shawndra B. Hill ^
Anjanette M. Hogan #
Charlene L. Holder
Mave Talibra Houston *
Milandria King Hull *
Tamika L. Jackson
Teronda Veronique Jackson
Darla M. Jeffries >
Na'Taki Osborne Jelks #
Maria Lynette Jenkins
Angela Mao Johnson
Camille Joy Johnson *
Nicole Juanita Jones >
Samantha Wright Jones #
Stephanie E. Jones %
Shea D. Jones-Johnson *
Chrys Violet Kinchen *
Amita Louise King
Lisa Ricks Kirkland #
Mellanie K. Lassiter
Tawnya Plummer
Laughinghouse *
Dawn Turner Lawhorn
LaSherri Ann Leathers *
Nicole White Lee
Jennifer Kristen Legardy-
Williams >
Erica Dawn Leonard >
Chaundra Denise Lewis *
Jeannine Nicole Lewis *
Fatimata Liamidi-Bynum *
Lizette Alicia Llanos
Siti Aisha Lowery *
Brigitte Denise Lumpkins #
Dionne R. Lyne-Rowan *
Tonya D. Mae
Sonya Denise Marks *
Jenetia Michelle Marshall *
Monica L. McCall

Monica Louise McCluney
Lasonya C. McIntyre >
Candace R. McLaren >
Ladoris McLaughlin *
Tinia Robin Merriweather >
Stephanie Turnage Miles #
Sabrina Roxanne Mitchell *
Shani C. Mitchell *
Tawakalitu M. Mitchell *
Monica L. Mobley %
Nicole S. Monson #
Tanya Amy Moore >
Kanika Aisha Morgan #
Shona Davidson Morgan #
Twinkle Morgan-McDonald*
Kalya Hamlett Murray
Mikkal Hart Murunga
Marcia Norris-Brown
Melvina Alexis Norwood
Tuere Tene Nucklos
Mendi Lewis Obadike >
Bukola Oluyemi Oguntala
Renee Theresa Page %
Cheryl Denise Parker *
LaDessa Cunningham
Pearson %
Andrea Phillips
Chanel Johnson Phillips *
Amna Marylyn Plummer-
Mays #
Beth Anne Poindexter *
Tiffany H. Porter-Sledge *
Kimberly D. Posey-
Hammond %
Angela M. Powell *
Tami Monique Prince *
Malaika Kamunanwire
Prosper %
Reisha Lene Raney >
Asha M. Rashad
Tiffany J. Reese *
Morrisa B. Rice >
Jana D. Richards >
Mariama Lyotta Richards #
Stefanie Rashon Roberts
Ticonna Nicole Roberts
Kara Brown Robinson %
Angela Lynnette Ross *
Derykka Albright Ross
Detria Lynnette Russell #
Janet Clarenca Scott >
Kimberly Nichole Seveur
Jan-Nee Sheats-Mathis #
Lavenia Simmons
Angelique Kashawn Smith
Ayanay Ferguson Smith #
Roslyn Nicole Smith
Sharon Miller Smith
Natalie Jenkins Sorrell >
Yolanda Yvette Spearman
Joy Chanell Squires
Carletta Troyne Stanford *
Karen Reneau Stewart *
Lori Diane Stith >
Gabriella Joy Straker >
Danielle Baptiste Suchdev%
Kendra N. Sykes *

Rashida Aisha Sykes #
Wise Torriah Talley *
Nicole Jacquelyn Thomas-
Jackson
Shonda H. Thompson
Teresa M. Sweeney Torres *
Crystal L. Toussaint
Danielle Christine Trimiew *
Pamela Pollard Tuck >
Canjie Turner
Erika McGhee Venn *
Angelia G. Vernon >
Tanika Nicole Vincent *
Teraesa Suzanne Vinson *
Sandra Elaine Waite ^
Michelle Walker
Jeanette Celeste Walley-
Jean %
Jenene R. Washington-
Stepter #
Andrea Waters-Winston
Tara Christine Watts
Theresa Dione Watts
Javonne McKoy White >
Tiquette S. White >
Aisosiyoa Simmons Williams*
Ardythe Elynn Williams #
Ruqayyah Perkins Williams*
Tamara L. Williams *
Kimberly B. Williamson *
Angela J. Winstead *
Felice A. Winston *
Adria Jones Wright *
Ursula Loretta Wright #

1996
Habibah Muslimah Abdul-
Lateef
Najah J. Ade'-Drakes
Melissa A. Alexander
Shandi Alexander *
Corrie E. Alford #
Nikeya C. Allen
Donyel Bratton Barber
Krystal Lynne Barrett
Gisha Roshelle Bayless *
Kimberly Nicole Edwards
Beal *
Sharita R. Beamon
Laurel Anne Beatty-Blunt *
Nekol Lachele Bell-Peterson *
Cindy J. Bembry %
Elleta Michelle Benn
Dalila P.A. Bentley
Renisha Lashawn Bishop >
Roberta Diane Borders >
Genesis Anastasia Bowen %
Monet Williams Bowling *
Djenaba Tene Bradford-
Kennedy *
Kristina Nicolle Bridgeman *
Lisa Elaine Brinson *
Janda Holmes Brown *
Latai Grant Brown *
Leigh Danielle Brown *
Sheree E. Brown
Kimberly April Bryant %

Jennifer J. Burns ^
Kemia Shonta Carlyle #
Lorina Danielle Carney %
Cassandra Phillips Carter *
Nichole Tillman Carter *
Nancy Lorraine Cayasso-
Mcintosh >
Blessed ChukSORJI-Keefe #
Kimberly M. Clark
Sheri Dyson Clark *
Christal Vermell Cole >
Tracee Yvette Coaxum
Coleman *
Cari L. Coleman-Godin
Joslyn Collins *
Anna Marie Cooks *
Alison A. Cross *
Tajahnee Vaughan Cross #
Toiya Danielle Crump *
Thairen Greene Dade *
Alethea Camille Davis *
Candra Michelle Davis *
Nicole Davis-Hrobowski %
Felicia Udana Deas
Charita Hope Demps *
R. Malene Dixon #
Libya Sia Doman %
Winifred Dorce-Evans *
Dekisha Pendergrass
Drayton *
Kara Nicole Driver *
Lizabeth Dunn %
Anissa Williams Dye *
Shondra Nicole Etheridge
Michi Everett *
Kendra Leujan Ferrell
Keisha R. Flemister
Valerie L. Fluker
Kristen Delores Folsom >
Tara Jaye Frank >
Helen Gordon Gary *
Tanisha Nunn Gary *
Laurie Patrice Givens %
Cari L. Godin >
Hortensia Renata Gooding
Shari Hicks Graham #
Lisa C. Grant *
Christie Debracca Grays
Marcia Daynell Green %
Betty Davis Griffin %
Grenetta Rochelle Gunn
Roberta Hawkins Harvey
Cinna Tamora Harvey-Ellis
Schnavia Smith Hatcher >
Kiana Neishea Havior #
Kelly-Ann Iola Henry ^
Tamara Keondra Hicks *
Natasha Jones Hill
Glenda A. Hodges *
Ladonna Cheri Hodges-
Dingle *
Monique Julia Holaman
Jamila Lyle Houser #
Demetria Howard-Wright *
Daphne Hoytt *
Joslyn Augustine Jackson #
Twila Vereese Jackson *

Latrice Elechiea James >
 Candice Marie Jenkins *
 Debra Lynell Jenkins *
 Tiffany Pointer Jenkins #
 Tracy L. Jimeron #
 Joy Francette Johnson
 Kimya S. Pendleton Johnson*
 Melissa Raynette Johnson *
 Rea R. Johnson *
 Anika Ama Johnson-
 Muhammad *
 Jylon V. Jones
 Monique Lenora Jones
 Rochelle Cherie Kane *
 Melissa Annette Kean *
 Salathiel Kendrick-Allwood#
 Machel Sims Knight
 Leukeshia Latonia Lackey
 Spring A. Lacy #
 Latisha Lashon Lane *
 Diona Eberhart Layden
 Soumya Leach *
 Andrea D. Lewis #
 Ursula S. Liang
 Monica Anne Lloyd *
 Niambi Sims London
 Joye Katrese Lowman *
 Alana Mathews *
 Adrienne R. Matthews *
 Dawn R. McCloud
 Donyelle Charlotte McCray*
 Kenja Royce Mccray
 Garnet T. McKenzie *
 Jennifer Rose McZier #
 Tania Diedrea Wilson
 Mercer *
 Jennifer Anne Miller #
 Tameika Gail Miller >
 Kelly Michele Miller-Nolen
 Rhonda Gowans Mitchell >
 Johnita Walker Mizelle #
 Andre Michelle Morgan *
 Brooke G. Morgan %
 Paquita Mia Austin Morgan*
 Mary Frances Morris >
 Alyssa D. Na'im *
 DeKimberlen Joneka
 Neely #
 Staci Hill Okine #
 Yani Brinson O'neal #
 Shundricka Banks Owens #
 NeSonya Renee Parker
 Kisha T. Pass-Bailey *
 Tabia S. Patton
 Tasha B. Penny >
 Pamela Denise Perry
 Yvonne Denise Phillips >
 Kenya Thacker Pierre #
 Marla L. Posey-Moss *
 Kimberly Dianne Powell-
 Butler *
 Diedre Nyree Presley >
 Hope C. Rias
 Crystal Cuby Richardson
 Sharanna N. Richardson
 Deidre A. Richburg
 Meridith L. Riley

Valencia L. Riley
 Binta M. Robinson
 Kathryn Estelle Robinson *
 Mekka Marie Robinson
 Nshetta Rasha Rowell *
 Sandra D. Rucker
 Darva R. Satcher *
 Rachelle Kirby Scott
 Amaal Azizi-Djenaba
 Scroggins >
 Kimberly Perkins
 Shackelford *
 Ieshia Simone Sibley #
 Oletha Doss Simmons
 Saeed O. Singletary
 Gloria Anita Sittton *
 Anne Collins Smith %
 Tia L. Smith
 Krisseda C. Solomon >
 Tori Lynn Soudan *
 Nekia A. Staley-Neither *
 Maisha Kambon Standifer
 Willette Guy Stephens *
 Darilyn Davis Stewart >
 Marisa Hall Stones
 Aleesha Trenice Taylor
 Lonya Lashawn Taylor *
 Kia Taylor-Lee
 Tanita Michelle Teagle
 Tara Nimes Terrell #
 Kerri Stokes Tisdell
 Freida Michelle Toles
 Keshia Marie Trotman-
 Arnaldy *
 Tia S. Troutman
 Alyson Jones Turner
 Tahira Sahar Tyler
 Chantal Laroche Veira >
 Anita C. Walker
 Shanda Nakia Walker *
 Tamika S. Walker
 Gia Annette Washington
 Julayaun Maria Waters >
 Taronzi Latrice Watkins >
 Celeste Michele Watkins-
 Hayes ^
 Heather Blume Watson *
 Jamila Laquenta Watson *
 Tenaya N. Watson %
 Andrea Ford Wilkerson #
 Cheryl L. Williams %
 Chimole Williams *
 Latanya Charman Williams
 Marjorie Denise Williams
 Sonia Lynnette Williams-
 Lewis
 Sonya Demetria Winton-
 Odamten *
 Wadiya K. Wynn *
 1997
 Dorothy Lopez Abdul-
 Salaam
 Tracey Adams
 Kamari Barbara lone
 Alexander
 Chandra L. Alston *

Kami J. Anderson
 Paquel Harriet Austin
 Faith Ross Ayers
 Tori Lynn Bailey #
 Ayana Herbert Baker >
 Dana Lynn Banks *
 Danielle Whitworth Barnes#
 Mayesha Rose Bassett
 Stacey Louise Beason
 Kanika D. Bell #
 Tanysha M. Bennett-Wilson
 Jamyla-Amira Bennu *
 Vickii R. Bingham-Lester %
 Aisha C.W. Bond
 Shani Renee Boone #
 April Johnson Brown
 Laraye Brown
 Olabisi Jarrett Brown *
 Tamu Tayari Brown #
 Shaylon Vanise Brownfield
 Candace B. Burroughs-
 McLeod
 Naomi Ruffin Butler
 Christina Leonora Cachie
 Nia J. Castelly ^
 Alison Edwards Chandler
 Tiffany J. Cole *
 Kinita L. Copeland >
 Anitra Gaye Crump
 Laurie A. Cumbo *
 Yvette N. Daugherty
 Tasha B. Deen-Pettaway *
 Husniyah Lateefah Dent
 Valencia D. Dobson
 Natasha R. Donerson
 Melanie Dillett Dukes
 Chandi White Edmonds *
 Adrienna Michelle Edwards*
 Adina Ihsan Ellis *
 Carrie L. Ellis #
 Bridget N. Ewings
 Joana Adeyinka Folan #
 Tikenya Sheree Foster-
 Singletary *
 Sylvia Lavette Franklin
 Mareesa Arnita Frederick #
 Erinn Lynn Gardner %
 Allison Lea Geter %
 Latonya R. Gist *
 Tara W. Good
 Maya Kipaho Gordon
 Leshon E. Graham *
 Leah Monette Gray >
 Dana Deshawn Greene-
 Ivey *
 Nikki Tinsley Harland ^
 Zaje A.T. Harrell >
 Mikki K. Harris >
 Shani Harris *
 LaShonda Perkins Hart *
 Cori Bland Harvey
 Ayana Davis Hernandez %
 Geanine Nicole Hillson
 Cheri L. Hodson
 Raquelle Thigpen Hunter *
 Tiffani Renee James
 Monique Jeffers

Gail D. Jefferson *
 Cara Grayer Johnson %
 Caryn Jeanine Johnson #
 Rani Johnson #
 Janine H. Jones %
 Kia Mitchell Kemp >
 Nicole L. Langley *
 Michelle Lanier
 Chiquita Shantel Lockley *
 Charlotte Lusby *
 Shana Rooks Malone %
 Candace Marshall *
 Jeneh S. Massaquoi
 Akwete Kenyatte McAlister%
 Treasure Latifa McClain *
 Gloria Lee McClure
 Alexis N. McDaniel #
 Jamarcy L. McDaniel *
 Susan Melissa McGhee
 Aletha M. McKay
 Sharmil Donzella Mckee
 Audrey Calhoun McPherson>
 Brintza Melson Miles
 Ayana Tamar Moore %
 Iyabo Abena Morrison >
 April Pugh Moss
 Anesha Steele Moye
 Jinan S. O'Connor >
 Tamara L. Oyejide
 LaTonya M. Phipps
 Janya Pittman *
 Teri Fair Platt
 Kia Pratt-McCoy >
 Terri Rholitra Randolph
 Tamara Elizabeth Rasberry%
 Angelique Pilar Redus-
 McCoy *
 Sharita L. Reese *
 Sondra Denise Reese
 Geralyn Elaine Richard
 Pamela A. Robertson >
 Lauren Rene Royston *
 Gwendolyn Lavette Rucker
 Tonyetta Simone Scott
 Kanika Z. Shaw
 Tiaudra Riley Shaw %
 Carla N. Shelton %
 Tanesha Brown Shelton >
 Aurora Simes-Provost *
 Sara Ann Simmons
 Jennifer Christine Smith
 Keyoka S. Smith
 Maia S. Smith
 Shashonna Markeeta Smith-
 Raines
 Kiesha Renee Storey
 Dana M. Taylor *
 Jerthitia Samenya Taylor *
 Monisha Jenkins Taylor
 Andrea Nichelle Thompson*
 Katherine Pauline Tignor
 Kariba Janyce Tillman
 Nia Aisha Tuckson *
 Nzinga Temple Tull #
 Erika Monique Walker-
 Cash%
 Dawn Cherai Ward >

Malkia S. White *
 Stacey Burton White #
 Amila T. Williams
 Kanika Sloan Williams %
 Kimberly Lenise Williams #
 LaTonya Evette Williams
 Omah M. Williams-Duncan%
 Andrea Denise Wright *
 Sidnee Paschal Young >
 1998
 Asmaa Abdul-Haqq *
 Wednesday Kisha Adams *
 Kaia Danielle Alderson *
 Alyssa Yvette Alston >
 M. Ahinee Amamoo
 Rachelle Boucree Anders *
 Joy-Lynn Akpan Andrews
 Nana A. Annan *
 Kevita Anthony *
 Veronica A. Anwuri *
 Orien Barnes #
 Beah J. Bell *
 Jamela M. Benjamin *
 Rachelle Edwards Biddles *
 Kisha Kai Bird *
 Dionne L. Blackledge >
 Maia Akilah Blankenship >
 Mary L. Blatch #
 Kelly Bolden #
 Charity R. Bridgewater >
 Kornisha McGill Brown >
 Tamika R. Brown
 Randi D. Burlew
 Shannon L. Burton *
 Katasha Sherrie Butler >
 Kimyata Butler >
 Gina Cain-Tate *
 Cherisse Campbell *
 Daresa Lenette Cannon *
 Myla Brown Capers #
 Shayna Seymour Carr *
 Najia M. Carrawat *
 Alexis Clark *
 Jennifer Ann Clarke *
 Leslie N. Clement-Gutierrez
 Avril L. Cobb *
 Noni Jamila Coleman
 Stephanie Daniels Coleman
 Ayana K. Corbin #
 Ebony Michael Courtney >
 Monica Farmer Cox *
 Pamela Pope Crayon *
 Dana Leigh Cunningham
 Stephanie P. Cunningham >
 Karmen L. Davis
 Margo Marlene Davis *
 Shana Word Davis *
 Toria Cheryl Davis-Foster *
 Jakeema Dawkins #
 Ashley Deadwyler-Jones >
 Asha Brown DeGannes
 Brenai D. Dickens
 Ayana C. Dixon *
 Francesca Edwards
 Andrea Hence Evans *
 Valerie E. Evans *

LEGEND

- * **Century Club**
\$100-\$249 †
- > **Second Century Club**
\$250-\$499
- % **Founders Club**
\$500-\$999
- # **President's Society**
\$1,000-\$9,999
- ^ **Nellie Brewer Render Society**
\$10,000-\$49,999
- ~ **Trustee Leadership Circle**
\$50,000 and up
- True Blue Society**
Names in blue have given for five or more consecutive years.
- † Deceased

Hillary Diane Ferguson %
 LaRahnda Michelle Flagg-
 Evans *
 Erika L. Ford-Preval
 Yolanda Terehaun Garmon *
 Joy Lynette Garner %
 Lori Lynch Garret *
 Chantell Glenn
 Joy Denise Gloster *
 Aisha L. Goens %
 Dafina Menjeiwie Good
 Kira L. M. Goodloe-Quarles
 Tonya V. Graham %
 Kamola Lasika Gray >
 Kimberly M. Gregory-
 Thorpe *
 Latiefa Alston Hairston
 Amber Nash Hall >
 Tanesha Maria Handy *
 Julia Delaina Harris
 Michele Morgan Harvey *
 Rashidah Hasan *
 Kristin R. Haynes
 Keisha Sherise Haywood >
 Annalisa A. Henderson
 Latonda Nia Henderson #
 Queen Elizabeth Henderson
 Candice Renell Henry
 Daphne Renee Hernandez *
 Alida Natasha Hines
 Afryea Yvette Holland *
 Jennyfer A. Holmes *
 Sharmell Sullivan Huffman
 Rebekah Lynn Hughey
 Jerri Lynn Jones Irby
 Brandi L. Iryshe
 Felicia Rena Jackson >
 Lauryl Dodson Jackson *
 Marilyn Cornelia Jackson *
 Kenya Helena Jacobs #
 Sharon Faulk Jean-Pierre %
 Rachael Denise Johnson >
 Claudette Jajmane Jones *
 Shemetha Q. Jones
 Maureen Letts Joyner %
 Tia J. Keitt
 Karan J. Kendrick
 Elizabeth G. Kirkland *
 Florence E. Kreisman
 Lorraine Newton Lalli *

Jade Maia Lambert-Smith *
Aaran Lane-Drayton
Felicia Scharla Lewis
Nikki Abiola Liburd
Belise L. Livingston-Burns *
Jaymie Lorthridge
Joi Sheri Lucas
Tiffany L. MacCoubrey *
Peggy Madkins *
Nicolle Venetta Martin *
Ninette Velma Martin
Rashida Untillia Mathis *
Margaret Monique
McCloud-Manley ^
Heather Nicole McCowan >
Sherri Lynette Walston
Merritt *
Christina Hayes Miller >
Lashondra Thomas Mitchell
Maria Nicole Moore
Christy Mountain-Bonner #
Lalonda Graham Nelissen %
Keilani Kimes Parker *
Takiyah Perkins *
Taiese Thomas Pfeifer *
Siriboa Monroe Pierce *
Michon M. Pinnix *
Shavonne Ramsey-Coleman
Nicole C. Rankins
Calida G. Rawles *
Patrice N. Richards *
Alicia Nicole Roberts *
Blythe Ilene Rodgers
Joi C. Scott *
Stephanie Scott %
Costin Dawn Shamble >
Aisha Shamburger-
Rousseau *
Nareissa Lato Smith
Nova N. Smith *
Tiara Latrice Smith
Ann Marie Stephenson
Danielle A. Summers *
Yolanda Larell Swan *
Kimberly Swan-Sutton *
Vanessa Tate
Princess Tate-Burris %
Andrea N. Tate-Phillips
Yaletta Latoria Thomas #
Tanya Leigh Tindall
Heather McTeer Toney
Sophia Felicia Tong
Cordelia Deanne Tullous
Tameika Nicole Turner-
Haynes
Azure Cardwell Utley *
Alauna J. Vallot *
Temperance Jikele Walker *
Jawahn E. Ware
Sylvia Watts-Flippo *
Chonda Lynelle Williams
Monica Lynn Wilson
Tanya R. Wynn *

1999
Melissa T. Aaron *
Corinne Somla Amany %

Nabulungi Abeo Anderson *
Andrea Florence Archuleta *
Veronica Avery *
Nchang Azefer *
Alana D. Banks *
Lise-Pauline M. Barnett *
Kenisha Wright Barron *
Lasheka B. Bassey #
Terri L. Batch >
Kathryn Sophia Belle #
Zarat Yemicia Akande Boyd
Chastity McRae Bradford
Onika Bradford *
Jada A. Bradley
Nadiyah Raushanah
Bradshaw *
Margaret Appiah Brown
Ninita H. Brown #
Lina Buffington %
Dawn Villetta Carr %
Marlo Lee Carter #
Frances DeAnna Carter-
Johnson *
Aletha Renee Cherry
Candice Alys Childress
Jaclyn Denise Conner
Denise Marshelle Cooper
Mecca Berne Coote
JoyAnn Courtney
Dionne Verniece Cowan
Rasheeda N. Creighton #
Arquita Shaunille
Cunningham *
Carolyn Straker Daley *
Thea Davis *
Naana Asuama Donkoh *
Kizzie Maria Duah *
Ayanna Brijette Echols
Natalie Cassandra Eckford #
Erica Renee Edwards *
Khalilah Heshimu El-Amin >
India Phipps Epps %
Kenya Lee Faunterloy *
Toya R. Fisher
Stacey Alanna Frazier %
Ayana Lisa Gabriel %
Lakeasha Shawntae Garner
Stephanie N. Gauthia
Janel Alberta George >
Lori Ann Gerdes >
Dana Michelle Gill *
April H. Graves *
Nicolle Hurline Grayson *
Lacey M. Green
Rachelle Elizabeth Gregory *
Adrienne Angela Hall
Chevonne Annette Hall >
Erica Michele Hall >
Shaunte Renee Henderson
Lola Collier Herring †
Trasha Nicole Hickman *
Lawanda Nowlin Hodges *
Aisha M. Holder
Adrienne C. Holland-Sawyer
Natasha Forbes Holley *
Christine Chandler Hollis *
Randilyn M. Holmes

Nicole Chelsea Jackson
Tanisha Anne Jackson >
Tiffany Jennifer Jackson
Khalisha Nicole Jefferson %
Nicole D. Jenkins %
Laide Adelle Jinadu
LaShon Johns %
Kimberly Patrice Johnson
Takiyah Lanette Johnson
Cheryl Booth Jones *
Erika Michelle Jones
Erin M. Jones *
Temilade O. Kadree-Small
Eshe Kamau-Newman
Candace C. Kearney
Katrina Danielle Kindall
Tamika D. Knox
Lisa V. Lake
Karimah J. Lamar *
Chiestine Latrice Lawrence *
Pamela J. Lazos
Charity Lenore' Lewis *
Nicole Denise Lewis-
Edwards
Aneidra Nicole Leysath >
Walda Paulita Lloyd *
Malikha Mallette #
Rihana S. Mason *
Mashadi Ione Matabane *
Asha Z. McCauley
Heather J. McCollum >
Rachel Margaret McGlashan
Ayana Cannon McIntosh
Kelye Annette McKenzie %
Myra McKenzie-Harris
Amika Jovan Micou
Aisha Kinda Miller *
Stephanie J. Mitchell
Lagenia Mitchell-Smith
Kimmia Cumby
Montgomery
Maya Jasmin Moore
Christina K. J. Muhammad *
Hurriyyah Aaliyah
Muhammad
Maria Mercedes Newport
Jacqueline Nicole
Nickelberry >
Alicia D. Okoh *
Tiombe Nucklos O'Rourke
Tiffany Nicole Parks %
Kellie Danielle Persson *
Jennifer B. Phifer *
April Natasha Plana #
Nicole Dupree' Plummer *
Alyx Porter-Umphrey #
Shana N. Powell
Makia Elaine Powers *
Keisha Burse Reddick #
Melba Celeste Reed *
Jamila H. Reese-Perry
Erica Martin Richards %
Ebony Baker Rivera *
Adrienne D.S. Roberts
Nicole Lavon Roberts
Lashonda Council Rogers #
Jasmine Morton Ross *

Katrina Lind Rucker
Akilah Saffold #
Keeana Serene Saxon
Kimberly Marie Shaw *
Rene' Halley Shaw *
Kiovani Lashae Shepard
Margo Y. Simpson
Joy T. Singleton %
Denise Johnson Smith >
Jennifer Lynn Smith
Shannon J. Smith #
Olutokumbo Louise Smoak
Diara K. Spelman >
Rochelle Nicole Spencer
Kwasi Gause Stanley *
Catrice Shavonne Stevens%
Paula M. Stotts
Akilah Taylor
Cheryl S. Taylor >
Valerie Taylor >
Jakita Owensby Thomas
Heather Joy Thompson
Jeryn Alise Turner %
Ofonmbuk Imeh Uyoe *
Shameika A. Vails *
Yumiko Morrow Wilim *
Claudia Jenkins Walker *
Anyeka Bia Wallace *
Joy Alexia Walton
Jennifer Love Warren >
Anakela Cher Washington *
Shannon Alycee Weekley
Adria Andrews Welcher *
Alyson A. West
Tanisha Michelle West *
Alana E. White
Lekishia Moffett White *
Brandon N. Wilburn-Herbert >
Brionnea Gianina Williams
Hope Jazmin Williams
Shauni Latrise Williams #
Melanie T. Wilson >
Dorothy Deanna Winston
Alisha Milward Woolford *
Penny Danita Wrenn
Kiana Tamika Wright *
Nioke Paula Wright *

2000
Brandi L. Williams Acevedo >
Estari Cuffie Adams
Sumayya B. Ali
Aneesah H. Allen
Laquetta Danielle Anderson
Tamisha Scott Baako-
Boafo *
Kai Mirta' Baker
Janelle P. Baranco %
Monique Chantelle Barber *
Natalie Pearl Barger >
Ivy F. Baylor
Ebonii Bell *
Sheretha Deniese Bell
Jessica Page Bergeron *
Vignette Jerone Berkeley *
Abina D. Billups >
Shawn L. Blue %

Sybil Brockington Bost-
Wormley *
Samera Enriqueta Bowers%
Erin Booker Bowman #
Vernita C. Brewer
Alia Sampson Brown #
Kearstin Piper Brown >
Rebecca Yvonne Brown
Kyrel Rowell Buchanan *
Sara Renee Buchanan *
Janinah Kalee Burnett %
Atia Byll-Cataria *
Akilah Denise Calhoun *
Stacey Janelle Callis
Kia I. Campbell *
Juerita D. Caruthers
Stefan Christina Chase %
Aleacia L. Chinkhota
Adunni Yaa Clarke
Kristin D. Clermont %
Jamilla Leta Coleman
Soncia Atarri Coleman *
Lauren Rhodes Cooper
Staci Wimes Corbett *
Adrienne Crenshaw-Diop >
Tamika N. Cummings *
Crystal A. Curry *
Dana Michelle Davenport *
Chaton Aleecia Davis *
Jamila LaFleur Davis >
Joslyn Nicole Witherspoon
Davis #
Monique D. Davis-Gordon
Petrenia A. Davis-Jenkins *
Leconte' Jeanine Dill %
Keshia Lynetta Dixon *
Aeva Gaymon Doomes #
Ayana S. Douglas *
Heather Brandenburg
Duggin *
Melanie Anne Durely
Phylicia E. Fant #
Jamila Z. Felton *
Nailah Flake-Brown #
Brandhi Lashawn Flowers
Rozalynn Suzanne Frazier >
Ayana Niambi Free %
Kenique D.P. Freeman *
Goldie K. Gabriel >
Elicia Fletcher Garth
Jesulon S. Gibbs *
Tamara Nichelle Godfrey %
Candace Gomez-Broughton*
Charlotta Angenine Gordon*
Geniece R. Granville >
Candice Pleshette Griffin *
Heather L. Haggins
Kimberly R. Hampton *
Mercedes Alexis Harris ^
Lezli Levene Harvell #
Ursula Latoya Herndon
Stephanie J. Highsmith *
Lakisha Q. Holmes *
Jamella S. Howard *
Darien Driver Hudson #
Allison Kimberly Humphrey
Lindsey Renee Hunter

Nicole D. Jack *
Ainka S. Jackson
Joslyn Sanders Jackson >
Kanika Hadiya Jackson
Joni Bird Jefferson #
Ada S. Johnson #
Margaret Elizabeth Johnson
^
Nina Michelle Johnson
Lauren Johnson-Cummings
*
Jerika A. Johnstone
Demetra Cashawn Jones
Latasha Diane Jones
Melissa Haydel Kasek *
Nicole Alana Kearns
Kendell Renee Kelly
London Kemp %
Jasmine Rebecca Kenney >
Crystal Lynette Lawrence *
Kraytina Louise Lawrence *
Teresa Yvonne Lee
Autumn Boyd Lewis
Autumn Rees Lewis
Kimberly Jwan Lucas
Erika R. Lundy
Jamila Marcus-Potter %
Fonda D. Martin *
Danielle L. McCain *
Carla Jevonne McClendon *
Kia E. McCullough #
Karla Mari McKanders *
Afiya McLaughlin-Johnson
Ayanna K. McPhail-Walker%
Hawanya Bintou Miller *
Jessica R. Milton *
Erikka Searles Mitchell *
Kristi Vergena Mizelle ^
Nikea Moffett *
Alisha Thomas Morgan
Shani Cook Mouzon *
Zania A. Narcisse
Lauren Copeland N'Namdi #
Nakeita Michelle Norman *
Lavonda Earlean Oglesby *
Grace Okrah
Shaletia L. Patton *
April Sunset Patyon >
Janell Mitchet Payne
Kiesha E. Peden *
Bre Alia-Tiffany Peeler *
Nykeesha Damali
Peterman%
Crystal Michelle Petit *
Kendra Williams Pierson *
Jamie R. Pleasant
Kendolyyn Cooper Pope *
Debernee Shenea Privott
Margo Rachat-Nielsen
Kam Ashley Reams *
Rosalind LaPearl Ross
Renee Hayslett Rowe
Latresa McLawhorn Ryan *
Rochelle E. Sanders-Mungin*
Lori Katherine Scott *
Nicole Jennifer Scott >
Hana Saadiqa Sharif >

Daria Shelton
 Traci B. Simms-Smith
 Jessica V. Simpson
 Tamika Campbell Sims
 Syreeta Nicole Skelton
 Salvia Yvonne Smith *
 Simone Deann Smith *
 Adriana Michelle Spikes
 Erika Christina Stallworth
 Evanya Carlyshe Stevens
 Celina Willone Stewart >
 Robyn Catherine Stokes #
 Natelege Ntianu Swainson-
 Hemmings
 Ebony Danielle Thomas
 Shantay Danielle Thomas >
 Ebonee M. Thrower *
 Sita A. Upshaw
 Daria Miller Valentine >
 Erica D. Walker *
 Tiffany Bianca Ward-Brown
 Chastity Bradley Ware #
 Najema Davis Washington*
 Monica Elena Weir *
 Latoya Shavon Wells
 Robin Lowman White >
 Shironda Ahera White
 Tracy Nichole Willey
 Janelle E. Williams
 Lia H. Williams *
 Mesha Yvette Williams *
 Nekesha Ja'Net Williams
 Nicole Y. Williams #
 Renee Tolbert Williams
 Stefani Smith Williams *
 Talithia Daniel Williams *
 Ashley Williams-Cummings
 Joni L. Williamson-Turner
 Jennifer J. Scott Williams >
 Jacqueline Nicole Wills #
 Amber Nate Wilson
 Nikki N. Youngblood-Giles *
 Courtney Erin Zollicoffer *

2001

Yasmee Johnson Aaron *
 Nafeesa Mahasin Abdul-
 Saboor *
 LaToya S. Adams *
 Rashonda S. Adkins
 Janelle Laurette Allen *
 Jeralyn Arnette Allen >
 Nicole Meteau Allen *
 Janelle Marie Anderson *
 Meshi M. Avery *
 Kimberly Nicole Avis *
 Nao Ayabe
 Cherise Virginia Ayers *
 Nana Afua Nyarko Banful *
 Nadirah Holmes Banks
 Jameta Nicole Barlow >
 L'Erin Frances Barnes *
 Rashida Mari Barton-
 Jeffries *
 Whitney Gayle Benta %
 Traci Gaskins Bermis *
 Daima Lafaye Boger >

Melissa Lauren Brisbane *
 Brandy G. Brooks
 Ericka Oliver Brooks *
 Carmen Turner Brown
 Rayna Nichelle Brown
 Shayla Pierre Brown
 Sumaya Fanon Brown
 Andrea Jackson Butler >
 JaDawnya Cintelle Butler *
 Theresa E. Case
 Kira Kahanna Channer
 Trichita Marie Chestnut *
 Chrissi Hendrix Clopton
 Shayonna Marie Cobbs
 Latrice G. Coleman *
 Kendra J. Gillis Colvin *
 Kimberly A. Cook *
 Bianca Howell Cooper *
 Erika Nicole Cooper %
 Laina N. Jones Cox *
 Lauren Michelle Craig *
 Teaniese Latham Davis
 Jamonica Lavelma Deramus#
 Domari Dyana Dickinson
 Erikka Taylor Dzirasa #
 Lesley Rosalyn Elliott #
 Ronella E. Ellis-Wilson
 LaTina Michelle Emerson
 Ebony Rochelle Everett
 Danica Tisdale Fisher
 Crystal La Shaunda Flowers
 Anissa De Anne Floyd #
 Nicole D. Fluker
 Reagan Taylor Fondren %
 Kimberly A. Ford
 Andrea Jackson Gavin *
 Amber G. Gordon *
 Maloni Fanta-Tuere Goss >
 Stevie Noi Gray >
 Kimberly Williams Griffin %
 Dionne Cherise Griffiths
 Kianna Navit Grizzle
 Wanda E. Guy-Craft *
 Nikiya Michelle Hall %
 Bahati Siwatu Harden #
 Rachel Fortune Hawkins
 Mekyah Qiana Helem
 Danielle Lacriss Herring
 Erika Kimiya Horton #
 Jade Monique Irving
 Michelle Jackson-Thompson
 Ione Rucker Jamison #
 Takeya Rochelle Jamison
 Sharlee Katrina-Marie
 Jeter #
 Cynthia D. Johnson *
 Khadeja Jamilia Johnson >
 Latisha Furr Johnson *
 Nikeyla Tishelle Johnson
 Tiffany D. Johnson
 Yolanda Nicole Johnson
 Ayana Kafi Jordan
 Janea Stephanie Jordan *
 Carson Nicole Kelly
 Heather Joi Kenney >
 Yvonne M. King *
 Emille Davie Lawrence *

Ryane Danielle LeCesne *
 Trudy J. Lewis *
 Kai Y. Lopes-Stovell *
 Tennille Antoinette Love
 Eniki Ayana Mack ^
 Sharifah Noni Majette
 Tameka Melissa Manning
 Erika J.F. Marshall #
 Kristi D. Matthews *
 Alison Willis McAfee >
 Shameka C. McCaskill >
 Krystal Meeks Mclear %
 Jennifer M. McReynolds *
 Latoya Mone Miller %
 Elizabeth Ann Mitchell
 Lafrabya N. Mitchell-
 Westbrook >
 Khiya Marshall Mullins %
 Althea Martina Murphy-
 Price *
 Helynn S. Nelson >
 Crystal Lewis Nelson-
 Hartfield %
 Corliss Newton-Collier >
 Seleste H. Odewole *
 LaKeyshia J. Ono
 Yewande Olabiwonu
 Oshode
 Jessica Parker
 Tawana R. Parker
 Angela N. Patterson
 Kellee Taylor Perry
 Tamarika Kai Perry *
 Angela Mechelle Phillips *
 Brandi J. Philpot
 Annette Loren Pipkins
 Aziza Belcher Platt >
 Aja Elaine Pollard #
 Summer Nicole Rice
 Sheena Tashundra Robinson*
 Candace Jimmell Rodgers
 Frenda Renee Rodgers
 Latrice Sheree Rollins
 Ama Arthur Rowe >
 Lynette Michelle Sanders *
 Kelly Faith Sealey *
 Kris Fauna Camille Sealey
 Kia Danielle Sears #
 Maren Golding Shaw >
 Nzinga Shaw #
 Deanna Shoyoye
 E. Vanessa Spearman-
 McCarthy *
 Aisha D. Spells
 Jaigaye Payton Spivey >
 Yaa Walker Stanley
 Katherine E. Steadwell *
 Shana Renee Stephenson *
 Shelby Ja'mel Stewart %
 Shavonna Sumlin-Warthen*
 Nicole Dawn Taylor >
 Joi Teresa Thomas
 Mia Jihan Thompson *
 Kristin Wyckoff Tidwell
 Erin J. Tolefree ~
 Traci Michelle Tolmaire
 Rayna Nicole Ward >

Lisa Estelle Ware
 Tiffany Renee West
 Jacqueline Nicole Williams >
 Precious Latonia Williams *
 Crystal Devon Woods >
 Rashida Norman Wyatt *
 2002
 Joya L. Abrams *
 Staci Louise Adams *
 Antinette Dela Tonga
 Aguilard
 Sika Adzo Awunyo-Akaba
 Claudette Ayanaba-Clarke *
 Toya Remicia Pereira Barros
 Angela Warren Baumann
 Joy De'Lois Beckwith
 Te'iva Johnson Bell *
 Shayla Janine Belton
 Whitney Lauren Bennett
 Brencia Kion Bienville
 Malaika Clements Billups
 Tiffany Caldwell Bolden *
 Khara Quiney Bolton
 Philathia Bolton *
 Jessica Taylor Boro
 Rehema D. Bracy >
 Akima A. Brown
 Danielle Lashamique
 Brown >
 Jalylah Ilynaas Tare Burrell
 Laneshia Shante Camp *
 Chimere Love Carter *
 Devin Michelle Carter *
 Lashawn Monique Certain *
 Natalie Brown Clunis
 Carmin Cobb
 Maya Nneka Cody
 Shawnetta Faye Cotton
 Brittany S. Couch
 Shannon Rector Council
 April China Crenshaw >
 Reyan Harmon
 Cunningham >
 Cynthia Marie Daniels-
 DuBose *
 Argenail T. Darrington
 Toomer Charisse Davis *
 Taryn D. Davis-Lee
 Charla Blanchard Dean
 Jamia Monique Denham
 Valerie Anne Dickerson
 Afton Laura Donald
 Alyson S. Dorsey #
 Dana P. Easter
 Naomi A. Eckels
 Tiffany Eulese Edwards *
 Kirsten Claire Elleby
 Nathalie Essex *
 Barbara T. Evans
 LaShauna Chante Evans *
 Mia Shanae Everett *
 Malu Flowers Fairley
 Tonya Nicole Fewell
 Larena Derraine Flemmings
 Adrienne Patrice Floyd
 Kenisha Vernee Ford *

Michele Miller Freeman *
 Tonya Edwards Freeman *
 Ja'Near L. Garrus
 Erica Garry *
 Aletha Flynn Gill
 Courtney Shanell Gordon *
 Isis Nelson Graham
 Akemie Williams Gray *
 Vanessa Renee Green
 Patrice Belnora Gregory *
 Tracey Saulsberry Guinyard>
 Alexandra A. Hadley >
 Kafia D. Haile
 Sylvia Janelle Hall %
 Gabrielle Lynn Hargrove
 Erin Arnise Harper
 Calandra Yvette Harris >
 Carmen Darice Harris #
 Michelle Renee Harris
 Tondra Harris
 Tia Mishaye Hearn
 Cashauna Hill
 Ingrid Alexandra Hilliard
 Christina Jehan Hinds %
 Maiya Nicole Hollie
 Dajuanicia Nicole Holmes #
 Tameka E. Horton
 Desiree' Jordan Howard
 Rhonda G. Hudson *
 Shatae D. Hutchinson
 Afiya Grant Jackson *
 Jamille Annette Jackson
 Kwajelynn Jade Jackson >
 Leah Danielle Jackson *
 Lexyne McNealy Jackson >
 Carmen Virgnell Jackson-
 Elston >
 India Patrice Johnson
 Anica Conner Jones *
 Jessica Smith Jones
 Kysha Carver Jones %
 Lashonna Vene Jones
 Melanie Elayne Jones *
 Toni Scott Jones
 Stephanie S. Jordan
 Alexis Lester Kaigler *
 Beatrice D. Keeton *
 Dione Moultrie King #
 Fanta Powell Labitue *
 Keisha Aida Leverette #
 Mikele A. Lewis
 Tamika D. Lewis %
 Erika J. Love #
 Marcia Renee Lowe
 Leslie Harris Lunceford *
 Melanie Irene Lynch *
 La Tranda Shontell Martin >
 Brande' McClellan *
 Carla Michelle McCullough
 Carmen Jeanine
 McCutcheon *
 Catherine A. McGlown
 Candice D. McKinley
 Erica L. McKnight %
 Rossheda Patrice McLarin *
 Amishi N. McMorris
 Dara Daneen Mendez *

LEGEND

* **Century Club**
 \$100-\$249 †

> **Second Century Club**
 \$250-\$499

% **Founders Club**
 \$500-\$999

President's Society
 \$1,000-\$9,999

^ **Nellie Brewer Render Society**
 \$10,000-\$49,999

~ **Trustee Leadership Circle**
 \$50,000 and up

True Blue Society
 Names in blue have given for five or
 more consecutive years.

† Deceased

Melodie Monique Miles
 Trecia White Miller *
 Kamaria Ife Moon *
 Shalanda Genelle Morris
 Deidra Jolyn Morrison *
 Tiffany Monique Norman
 Shana Makeva Oglesby
 Amena Brown Owen
 Kimberly Ann Pack >
 Leah Brittany Parker *
 Terri Parks-Cannon #
 Natasha M. Paynes
 Monica Khalis Pearson *
 Joni A. Poitier *
 Crystal Brooks Pourciau >
 Marcia Simone Price
 Kristen Barr Prince *
 Myia Michelle Primm >
 Sasha Dinku Prince
 Teadra Geshon Pugh
 Kershena Joylean Queenan*
 Elisha Lorelle Rapp >
 Tamara Shera Redic
 Deidra C. Richards #
 Denise Adele Riley
 Adawa Patricia Robertson *
 Sonnette M. Robinson
 Aithyni Keir-Heleyne Rucker
 Melissa Nicole Rutherford
 Janay M. Sam *
 Jylana Liletta Sheats >
 Keedon L. Smith
 Sharelle Speller-
 Melnichenko *
 Stephanie S. St Louis Stone
 Shaquana Monique Sterling
 Bwekembe N. Sullivan
 Shaleah Lache Sutton
 Bianca Darcel Tabourn %
 Calissia Thomas Tasby
 Antisha C. Terry *
 Nekesha J. Thornton *
 Jullanar Dama Waheed >
 Eboni Nicole Walker *
 Ebony Clarissa Walton
 Jeannette Antonia Ward
 Maranda Carrie-Lynette
 Ward
 Deah Brittany Warren >
 Joy White *

Candace Nicole Williams *
Sfiya B. Williams *
Hillary A. Williams-Thomas *
Shira Parish Windham %
Maureen E. Wood >
Renita Montgomery
Woodson *
Kisha J. Young-Collier %

2003
Crystal Nate Armstrong %
Natalie M. Bailey >
Kia LaShawn Ball
Jamila Kai Belgrave
Elena Walker Bell *
Arica Brown Booker *
Deya Eryan Booker >
Danita Brady McClain *
Ashley Y. Brookins-Layne
Maya Tene Brooks #
April Dyjon Broussard *
Lorielle M.N. Broussard
Rachel Joyce Bryant
Shanae Safiya Buffington *
Johnetta Lavasia Bush %
Whitney Vielka Cabey %
Tiffany Diane Chambers
Shelley L. Chapman
Veronica Nicole Chapman
Arcynta Ali Childs
Ashley Gaillard Clark #
Felicia Monique Clark-Reid >
Shayna Carley Clinkscales *
Shanitha Dionne Coats *
Preye K. Cobham
Alethea V. Coleman
Zalika Rashida Collins
Kathleen Tricia Cools *
Renada Nicole Crowder >
Yevita Sonya Davis-Brown
Jane'I Dixon-Jeanty >
Genesis Elaine Draper
Tiffaney K. Draper *
Arri Shelton Edwards #
Shate Lanique Edwards
Laura Michelle Espy *
Nicole Christina Eugene
Karima Evans-Dasher
Shelley Jones Ewing *
Karen Davida Fields-Lever %
Monique Royal Forrest *
Keilana Marie Frank #
Dedra Lemon Frazier
Ghairunisa Galeta
Naima Glenn Garrett *
Shayla A. Gordon *
Joye Lamerle Greene *
LaChia Rae Gunter *
Daria Louise Hall
Lillian Sharon Hardy #
Adrienne Ordaniel Harris *
Angelique Nicole Harris *
Asha D. Harris %
Jennifer S. Hembrick-Roberts %
Nathalie Means Henderson *

Porche Kirkland Henry *
Kristen Denee Herring #
Karen Andrea Hicks %
Lindsay Michelle Hopkins ^
Cara J. Hughes ~
Latoya Michelle Hunter
Andrea Janise Irvin *
Ehimwenma Izehiese
Iyamu #
Kimberly R. Jackson *
Kristen Elizabeth Jarvis #
Salena Gray Jegede *
Danielle Denise Jenkins >
April Janae Johnson
Brandi Lee Johnson
LaToya Nicole Johnson >
Courtney R. Jones *
Joi Baker Jones *
Devaki Ebony Jordan
Patrice Eustache Jucks *
Loren S. Kassi *
Sonya N. Kendall
Danica Renelle Key *
Latoya Shawnta Key
Pamela Louise Knight #
AeuMuro Gashaw Lake *
Tamika Vivene Lanier *
Erica P. Lee *
Katrice J. Lee
Eboney C. Mahone-Todman
Talitha Charmaine Malone
Imani Ellen Shari Mance *
Jermeliah T. Martin %
Susan Henry Matthews
Crystal Antrease Maxwell >
Nicole M. McAllister
Niyoka Dixon McCoy *
Lorraine R. McIntosh-Cole *
Teisha Marie McKie
Aisha McKnight-Baron #
Joy Monique McLeod #
Natasha Marie Miller *
Tiffany Nichole Miller
Hayley Briggs Mitchell
Andrea Prdue Moss
Sherenda Irene Moss *
Vera Rose Musgrove
Shareka Nicole Newton *
Syreta Jasmine Teresa
Oglesby
Chanta Diann Parker
Treva Sharee Peace %
Carolyn Elizabeth Perry *
Candace Barrieteau Phaire
Kisha Deslee Piggott #
Danielle Ducre Rawls >
Rashida Rafat Rawls *
Mary Elizabeth Reddick
Sakhile Nomathemba
Richards *
Kia Richardson *
Floretta B. Riley
Courtney K. Riley-Browning *
Felicia Lachion Roberts
Loren K. Robinson #
Porscha Patrice Roney
Brandi Traveria Russell #

Cindy T. Sampson
Shonda N. Sargent
Erin Jessica Searles #
Kalita Janel Settle
Tamara Nicole Smith *
Sarah Marie St. Louis
Tamika Nicole Stemberge
Thea W. Stevens *
Kimberly Denise Stevenson
Lela Eslanda Strong *
Danielle Jessica Tillman *
Hatshepsitu Shirley Tull %
Tandra Talisa Turner >
Diana Elaine Veiga
Constance Necole Wallace
Carolyn D. Ware #
Adrienne Michaela Warren
Renee Antionette West
Angela Jenise Williams >
Angela Unique Williams
Dionne R. Williams *
Karla Renee Williams
Rochelle Letrice Williams *
Latonya Delica Wright *
Lindsay Alexis Young

2004
Raven T. Abdul-Aleem *
Noor-Jihan Abdul-Haqq >
Foloshade A. Akanbi
Nikole M. Allen
Stephanie Renee Anderson
Tarla Varnum Atwell
Tiffany Chante Austin
Carol Noel Baldwin
Rashida Shani Barner *
Elizabeth A. Barnes
Yasmin Destina Barzey
Natalie Crawford Beamer >
Christian Bell-Onyemali *
Sindi Sheppard Bennett #
Rebecca Chattman Birkett >
Melissa Mapp Blunte %
Bridget Bland Bogee %
Rashidah Childs Bowen >
Trenyce Rodgers Brewer
Kirstyn S. Brown-Mayden *
Jeannine Galloway Buggs *
Chrystal Cecelia Burns
Renee DaVann Burwell
Denise Rose Bussey
Debra Butler
Jasmine Suggs Byse #
Kyra Monet Caldwell
Amanda Newsome
Cambridge *
Kalinda Ilesha Campbell *
Tomeka Carroll
Tamyra Shaunte Carroll-Garcia *
Sherilyn Rene Chandler
Takara Miller Chen *
Monique Renee Clemons >
Flojaune Cofer %
Gere N. Cole %
Paige Melissa Compton

Michelle Forrester
Covington *
Nicole Cecile Creecy *
Katherine M. Crooms *
Jerrice Laron Cuvilly *
Tia Marie Dabney-Brumsted*
Lisa Therese Darden
Patti Jeanne Davis-Smith
Decia Nicole Dixon
Akela Stanfield Dogbe
Ericka Deane Dorsey
Tina Jeannene Duke
Dana Pulliam Durham >
Zulemah Syeada Edwards
Camille Edwards El-Amin *
Aisha Mignon Evans
Mariel Diana Featherstone *
Rebecca Allen Gadsden
Jasmine Janise Garner
Elizabeth Michale Goatley *
Alisha Lynette Gordon *
Crystal Burleen Granger
Breanna Lenore Green *
Briana Christa Green
Michelle Renee Guinn
Angelica Olisa Gunn *
Dayna Elizabeth Hall
Alexis Shea Hammond >
Fredericka Blackwell Hannor
Shonte Monique Harrell
Danielle Renee Harris *
Avis Renee Hayes >
Nicci Hicks >
Kristen N. Hodge-Clark
Marjorie Letitia Holden
Arienne Darlene Holmes *
Suneey Rae Holmes
Jillian Horsey
Nicole A. Hughes-Taylor
Wynter Che Jacks
Courtney Stewart Jackson *
Lauren Jere James #
Courtney Lynne Jenkins >
Asha Camille Jennings-Palmer *
Hillary O. Johnson *
Jahaan Kamillah Johnson %
Jon'a Fogle Joiner *
Bethaney Embry Jones %
Renee N. Jones
Shermnae Demetrice
Jones *
Veronica Michele Jones *
Elizabeth B. Kaigler *
Baindu Dafina Kalokoh
Joi Chrysten Kilpatrick >
Kristie L. King
Michelle Deal King
Katavia Nicole Larry
Kimberley Samantha
Latchman *
Eva Rachelle Lewis *
Tamisha Williams Lewis *
Tarry D. Little *
Tshinina K. Lloyd *
Ajaa Jones Long *
Larissa H. Long

Shalon D. Love-Wansley
Nandi A. Marshall
Johnecia Mason
Jasmine L. Mattison
Nicole Manns Mayo ^
Michelle Cordina Mays
Jasmine Flowers Mazyck %
Alia Smith McCants
Keisha Nicole McCauley *
Vanessa Quiroga McClain
Priscilla McCutcheon >
Latosha Key McDade
Nuria E. McGrath %
Kristal Andriel McKanders *
Christian Onika McKenzie >
Shakina Qutsia McKibben *
Kristen A. Meeks
Crystal Marie Menzies
Kyana Mtima Miner
Marquieta Jerroyce Minor-Gordon *
Candace Murray
Mofakhami *
Ashanti H. Moody %
Jennifer Tuck Mullen
Kimberly D. Murry %
Jimani Hakika Mwendu *
Alexis Johnson Nelson *
Mia C. Nunnally
Abusher Egwono
Ohwofasa *
Jennifer Johnson Okhiria #
Asha Liana Parker
Erika Denise Parrish *
Chanel Houston Perkins
Nicole Moore-King Persaud
%
Aimee Lynette Pierre
Zuleika G. Pierson *
Chamika Allen Plenty
Chamika Monique Plenty #
Crystal Jenene Plunkett *
Maya Talbert Prabhu
Sheenan Ashley Price
Natalie Sims Rachel *
Jessica Mareda Rambo *
Rae Yvonne Ransom *
Tangela B. Reavis
Katrina L. Rogers
Erin Charmier Rue >
Chanel Alyce Rutherford
Keyana S. Samuels %
Mia Elizabeth Sifford
Jennifer Nicole Simmons >
Megan Cardiss Singleton
Ashley M. Smith
Kia Genean Smith
Nina Patrice Smith
Olivia Corrie Smith
Jakita Denise Stanford
Daquiri Steele
Ellana Nicole Stinson #
Kyndra A. Stovall
Crystal Smith Stroud
Atasha S. Sutton
Jamie Melinda Swift >
Rhona Williams Taylor *

Nailah Ellis Timberlake *
Chivon Smith Toles
Andrea Thomas Truitt
Natasha Plumb Turman
Crystal P. Tyler >
Charita W. Walters
Nakesha McQuirter Watkins
*
Krystle N. Watler #
Jhemika Quane Watson
Katrina D. Webb >
Tiffany Nicole Wells-Jeffers
Alexis Sybil Wells-Oghoghomeh *
Tesa Ebony Wheatley >
Cassandra Ennise White
Denise Marie White
Talisha RonRica White *
Adrianna Olivia Williams *
Heather Marie Williams
Niki Cheavonne Willis *
Maria Wright *
Shanequa Denise Yates
Katrina Rolanda Young
Sheena Adrienne Young

2005
Adeola Nimota Adejobi
Nia Almahdi
Kimberly Krystal Alula >
Andrea N. Daniel Anderson
Anitra Mia Anderson
Rahila T. Andrews-Steele *
Amanda LeAnn Austin
Moya Zakia Bailey >
Jennifer Michele Ballard *
Kristin Joi Banks
Kenisha Annette Barnes
Veda M. Bartlow *
Amira Joy Beaird-Prater *
Jania Eunicia Bell
Kimberly Lockhart Bell >
Bianca M. Bellinger
Brittany A. Bellizeare *
Alisha Quiana Benjamin *
Corrine Genelle Black
Erin L. Bradley
Tomecia Riley Bradley
Danelle Jones Brister *
Christie Nicole Brooks
Adrienne E. Brooks-Whaley*
Gianna-Mary Nicole
Brown *
Myra C. Brown >
Takkara K. Brunson
Rochelle M. Bryant
Melanie Nicole Bullock
Revae Nicole Burton
Melissa Camilo
Latarsha J. Carithers *
Carmen V. Cash *
Toccarra R. Cash *
Chante Michelle Chambers *
Zaria C. Chandler
Angel B. Clark *
Clanci M. Cochran *
Deanna D. Cochran *

Melanie B. Cole #
 Ashley McNeil Coleman ~
 Danielle Olivia Combes
 Kiera E. Crite
 Candice Nicole Crowell *
 Ashley SK Davis >
 Nikesha Renee Davis >
 LaKeisha Nicole Demerson
 Benika Charrise Dixon
 Erica Dixon >
 Shellene Shelly-Ann
 Drysdale *
 Faith Marie Dukes
 Jennifer Naomi Eaglin *
 Jessica Marguerite Eaglin *
 Corinne R. Edelin *
 Tene D. Edmondson
 Jana J. Edmondson-Cooper
 Sherina Maye Edwards %
 Sheena Lewis Erete *
 Cindy M. Evans %
 Ashley D. Farmer
 Melissa M. Ferguson
 Katina N. Ferguson-Bays *
 J'Aimeka R. Ferrell >
 Erica B. Fields
 Khaliah Faith Fleming *
 Tameka Kari Fooks *
 Lauren Alicia Ford
 Tiffany Tyson Ford
 Raven Ali Freeman *
 V-Neesa Lynette Gabriel *
 Karmen Jamille Gary %
 Michelle Denise Gaskin-
 Brown *
 Robin Vivian Gittens *
 Raquel Denise Gonzalez
 Kiley Melea Graves
 Jessica Lynn Greathouse
 Milan Griffin #
 Shayla Reese Griffin *
 Jasmine E. Guy
 Stephanie Magan Hahn
 Mikell A. Hampton
 Dominique N. Harbour
 Melissa E. Harris
 Jo-Anne Mary Harvey *
 Jamila F. Henderson *
 Danielle Marie Hewson *
 Amber Michelle Hines >
 Joan Malone Hines
 Sequia Annise Holland
 Alana Wilson Hooper >
 Crystal R. Hudson *
 Adrienne T. Hunter *
 Helen Clarkson Ingram >
 Summer Nikea Jackson #
 Sarah Grace Jamison *
 Tiara Taisha Jeter
 Marguerite Gil Johnson *
 Sanders Grace Johnson *
 Christie Spence Joyner #
 Lauren Stokes Keene >
 Autumn Rachel Key
 Rai-Tonicia Adams King >
 Brandy Kinlaw
 Kristen E. Lancaster

Savannah Stephens LeNoir
 Lillianne Marie Lewis
 Amber Deanne Mack *
 Stacey Marie Marshall *
 Danielle Alexandria Martin
 Meliha M. Martin *
 Marguerite Matthews *
 Danielle Cecelia Maxwell
 Kristle Lenise McBride
 Janelle Burton McClasky
 Elizabeth Louise McCree *
 April Patrice McDonald *
 Krystle Jenae McGuire
 Farron Lynn McIntee *
 Ebony Marie McMillian *
 Ashley Vanisa Miller
 Candace Delecia Miller *
 Danielle Ruth Miller *
 Kelly R. Mitchell *
 Carmeletta B. Mobley
 Kaylan G. Moore >
 Tiffany Mallory Moore >
 Yanique Ollie Moore *
 Shalanda L. Moten *
 Tiffany N. Munsell *
 Adrianna L. Nebedum
 Priscilla D. Nellis
 Shanda Dejai Newsome >
 Chesla T. Nickelson >
 Shinese Lacy Noble
 Asha K. Nurse-Clifford *
 Gail N. Nwanze *
 Shamim Aono Okoloh
 Keydra Phillips Oladapo *
 Lillian Blackshear Peay #
 Shaquaya S. Perdue
 Millicent Whitaker Phinizy
 Jacqueline Y. Pinkston *
 Deidra Sutton Pompey *
 Melanie Walker Porter *
 Sonia A. Prescott
 Missale C. Priest
 Danielle Natha-Marie
 Pritchett *
 Courtna Allyson Rainey *
 Lindsey Mangham Ransom
 Xiamara Claudette Richards*
 Erin Mitchell Richeson *
 Holly H. Riley *
 Charnetta Coretta
 Robinson *
 Chelsey Sophia Rodgers *
 Kestin E. Roper #
 Ebonne H. Ruffins ^
 Jessica Scott-Felder
 Mia Deneen Seales *
 Niah Damirah Shearer >
 Pamela Alverna Shepard *
 Monique Brantley Shields >
 Lynette Williamson Silver #
 Myla D. Simmons *
 Allyson F. Smith
 Che Lena Smith >
 Walkitria Alexander Smith >
 Miranda Ylnee Sneed-Spruill
 Nicole Camp Snow
 Dorianne Green St Fleur *

T. Shyvonne Stewart *
 Tyanna Renee Taylor-
 Stewart
 La-Nikqua Trenae Thomas *
 Shevon W. Thomas
 Maxine W. Thompson *
 Erin N. Thuston %
 Daphne T. Todd *
 Lauren M. Turk *
 Ayesha Sabreen Upshur
 Rachel Valentin-Gaboton
 Robin Burlew Vann
 Jasmine Renea Walker *
 Carendylyn C. Watson
 Jennifer Lesleigh Watson
 Alexandra L. Whittaker #
 Krystal Williams
 Marquita Niyette Williams *
 Porshia Renee Williams
 Vinina Da'Faye Williams
 Morgan Christina Willis
 Fallon Shonnell Wilson *
 Jennifer Bennett Winn
 Tanea L. Womack *
 Marina Wynetta Woodruff
 Caira Michelle Woods #
 Taj J. Woods
 Tarani Merriweather
 Woodson
 Shanique Morris Worthey
 Courtney M. Wright *
 Cherise-Aste M. Wykoff
 Ariel D. Young *
 Lenee M. Young

2006
 Bridgette N. Aaron *
 Erica M. Adams *
 Myiedra Miles Adams
 Khalida A. Ali *
 Lina N. Andrews >
 Charlene A. Austin
 Chanel M. Bailey
 Kahmil A. Bailey
 Marti Adams Baker *
 Mercedes G. Ball *
 Robbyn R. Banks-Mitchell
 Ebonie R. Battle
 Allyson Belton *
 Byrolynn N. Belvitt %
 Tiana Elaine Blount *
 Erica Moore Bohler *
 Rachel N. Briggs
 Ashley Shaunelle Brown >
 Janelle Theregg Brown >
 Jennifer L. Brown
 Markenya V. Brown >
 Ashley R. Burroughs
 Sheree B. Campbell >
 Allyson K. Carolina >
 Gloria F. Carr
 Corinne E. Cater >
 Stella O. Chukwu
 Nicole Tonia Clark *
 Shannan Smith Clarke %
 Jamita L. Cobb *
 Torend L. Collins *

Shara Conway >
 Ashley Boykin Cooper >
 Sirad A. Corbin
 Lauren D. Corley
 Miltonette O. Craig
 Belinda Williams Daughtry
 %
 Sharhonda T. Davies >
 Jacquelyn A. Dillon >
 Gabrielle Sheree Dirden *
 Amber K. Dumas
 Emily Camille Early %
 Tulani N. Elisa >
 Camara R. Epps *
 Nicole E. Epps %
 Asia Mason Favors >
 Kamika E. Felder >
 Lauren Minor Fitzpatrick >
 Marsha E. Francis
 Rheaclare Fraser-Spears
 Shanequa Bruce Fryar >
 Melanie D. Gardner
 LaTiffany Gordon Gibbs *
 Courtney S. Gladney
 Lataya F. Glover
 Nancy E. Goler
 Jennifer L. Grandberry
 Quanta E. Graves
 Sheneva Latoya Graves
 Miranda Alvina Hallett
 Kamilah M. Halmon #
 Kendel A. Harden
 Hyla Monet Hardrick
 Claudine Harrison
 Erica Parker Harry >
 Kamilah A. Hendrix >
 Adrienne W. Hill *
 Summer R. Hill *
 Sandile Hlatshwayo #
 Brittany F. Holloway
 Tamar A. Housen *
 Leah Hubbard
 Giana M. Humphrey >
 Candis Mayweather Hunter
 >
 Ebonie A. Hughes
 Octavia C. Ivy
 Katrina Darsel Jackson >
 Mayla Henderson Jackson *
 Jacqueline Avielle Johnson *
 Janaiya Allyn Johnson >
 Octavia N. Johnson-Howell
 #
 Candis R. Jones
 Erika Dawn King
 Marisha Terese Kinkle-
 Findley *
 Ashley N. Lamothe #
 Dominique E. Landry >
 Vanessa R. Lawrence >
 Ashley M. Lee >
 Ayana Boswell Lewis
 Danielle Nicole Limbal
 Winsheket N. Lineberger
 Camille Joy Lipford-Seals
 Denika R. Lomax
 Gayla Robbins Mair >

Brahaani A. Mamo *
 Quinnisha Marion >
 Christina Martin *
 Jaketa Stoudmire Marzok
 Amber N. Mason *
 Crystal Cole Matson >
 Kimberly L. Matthews
 Lavoncia L. McGee %
 Monique Phears Meyer
 Lauren S. Middlebrooks *
 Shayla Elizabeth Miller *
 Deanna J. Munn >
 Sarah Thompson Nahar
 Andromeda Oatis >
 Raquel I. Obumba >
 Lauren Regina Parker *
 Kiyana Scott Perrino
 Kelli R. Peterson
 Candice Ann-Marie Prentiss
 *
 Allila L. Price
 Jeanette M. Price
 Lauren Thomas Quiquely
 ShaMiracle Johnson Rankin
 >
 April Darnyel Reid
 Kandice D. Richardson *
 Jessica Danielle Riley *
 Cornelia M. Robinson %
 Krenice M. Roseman *
 Brittany A. Sanders
 Ebonie A. Sanders
 Jewel L. Satterfield
 Dorie A. Saxon #
 Tiffanie V. Scruggs
 Antonie R. Siler
 Jade D. Simmons
 Terri R. Simmons
 Kamesha R. Smith *
 Kirbi Thomas Smith >
 Monique D. Smith
 Shayla M. Smith %
 Krista S. Smithen *
 Denienne A. Steele
 Bridgett D. Stewart
 Claire Elizabeth Stewart *
 Ashley Michelle Stroud
 Tandra N. Taylor
 Garneisha M. Torrence *
 Crystal Romeo Upperman >
 Brittany J. Wake *
 Donnetta C. Watson
 Portia Murphy Wayne *
 Alison Welcher *
 Adrienne D. White *
 Tiffany Rochelle White
 Keisha Wilkerson *
 Tiffany C. Williams
 Jylynn A. Williams-Chandler
 Shelby N. Wilson >
 Brigitte G. Wright %

2007
 Paula G. Adamson
 Amanda L. Aiken #
 Tiffany Davenport Aiken
 Candace R. Arrington *

Erin N. Barksdale *
 Assiatou C. Barry
 Lindsay Royce Bland *
 Christina J. Bostick
 LaDonna Yvette Boyd #
 Michele Nicole Bradley *
 Adraea M. Brown *
 Erika Alexander Brown
 Chantel M. Bryant >
 Daun M. Bush *
 Y'Londa ShaVonne Byrd
 Christin Carr
 Mary Nicole Chambers *
 Ingrid M. Chiles
 Kiesha N. Cockett *
 Amani Y. Coker
 Lyndsey Collins
 Ashley McCann Colvin *
 Brittani C. Cook
 Michelle E. Cooke *
 Simone N. Cooks
 Kari L. Copeland
 Jasmin Courtney *
 Candice Nicole Crawford
 Luretha Crosby
 Janeen Daniels %
 Anita L. Davenport
 Courtney D. Davis
 Lamonica I. Davis *
 Me'Ja S. Day
 Ashley Wilson Dean
 Kassibla E. Dempah
 Christian L. Dotson-Pierson
 Candice D. Duckett *
 Jessica R. Edwards
 Michelle Bradley Emebo %
 Nina A. Essandoh *
 Meladee LaShae Evans
 Samantha S. Evans *
 Vernita Hill Finch
 Morgan T. France-Johnson
 Lishaun Francis >
 Sonya E. Frontin *
 Tamara G. Gooch
 Alisia D. Goree-Martin *
 Katherine A. Gorham *
 Ashley S. Graves
 Taren Greenidge >
 Ifraj F. Hafidh
 Audrey Bland Hampton #

LEGEND

- * **Century Club**
\$100-\$249 †
- > **Second Century Club**
\$250-\$499
- % **Founders Club**
\$500-\$999
- # **President's Society**
\$1,000-\$9,999
- ^ **Nellie Brewer Render Society**
\$10,000-\$49,999
- ~ **Trustee Leadership Circle**
\$50,000 and up
- True Blue Society**
Names in blue have given for five or more consecutive years.
- † Deceased

Lisa M. Hardin
 Jaira J. Harrington
 Alexa A. Harris *
 Anisah R. Hassan >
 Shalena L. Heard
 Caren A. Howard
 Clory C. Jackson
 Nicole M. Jackson >
 Witni N. Jackson *
 Kristin L. Jarrett
 Janina M. Jeff %
 Deanna Jenkins
 Ashley Renee Johnson *
 Lindsay N. Johnson *
 Alisha D. Jones-Caldwell
 Nicole Jourdain-Earl *
 Tiffany Patricia Kidd *
 Ericka J. King *
 Ericka A. Kouassi >
 Alicia C. Lane *
 Jiel J. Latimer
 Jamee M. Lawson
 Tiphany J. Lee-Allen #
 Karina Liles
 Quitabilla L. Lyons *
 Nicole S. Mack
 Kai M. Mathews *
 Tjzaha Mazhani
 Michelle N. McMillian
 Erika Lynn McSwain *
 Shaeeda A. Mensah
 Zakiya Miller-Tetteh
 Gladys D. Morrison *
 Brittany L. Mosby
 Buffy Johnson Mosley
 Ashley Michelle Moss
 Nafesa H. Muhammad
 Camille Murphy
 Christian Mitchell Murphy >

Ashley Hayes Newton
 Tanya Alexander Nichols *
 Kylin Cezanne Oliphant *
 Simone L. Pemberton *
 Courtney N. Petty
 Danielle C. Picou
 Lisa Marie Pierre
 Treniese M. Polk *
 Tunu Abenaa Pookrum
 Stacie Martina Posey *
 Gina Michelle Presley
 Jovan D. Purifoy
 Natasha S. Quzack >
 Brittny DeLane Ray
 Shari Nichelle Reeves
 Danielle K. Reid *
 Jennifer Lynn Reid *
 Courtney E. Revere *
 Chalak Kezia Richards
 Ayanna Robinson *
 Chanceity N. Robinson >
 Sarah Z. Rogers
 Danica Lois Rowe
 Tameka R. Ruger
 Evan R. Seymour *
 Leigh Ann Sennette
 Sheffield *
 Nikky D. Shotwell *
 Barbara F. Smiles #
 Cherice L. Smith
 Victoria H. Smith
 Marissa Tuck *
 Kimber Alexander Turner
 Shantoria LaDonna Vance
 Danielle Boler Vason
 Aundrea D. Vereen >
 Samantha M. Wagner *
 Randi M. Warren *
 Kristilyn Whigham-Lambert

Katherine Young Whitten >
 Kyla Noel Williams
 Sharolyn Wynter %
 2008
 Madinah Aaliyah Abdullah
 Selamawit Y. Abed
 Mary Amanee Abu Bakir
 Nenne Jane Akpan
 Erica Montgomery Allard *
 Cierra Y. Allen >
 Shanel L. Allen *
 Darrlynn Brister Alston
 Chante Anthony *
 SherNaine L. Archer
 Keyna A. Austin
 Sharity Bannerman
 Jocelyn Bates
 Jonell LaToya Belle
 Katrina Moore Belsler
 Cherisse A. Bethea
 Nidra B. Birt
 Rachel E. Bland
 Whitney Bond
 Morey Murray Bridges *
 Melissa Campbell Brogdon #
 Latriecia T. Brown *
 Mariamma D. Brown
 Celine S. Browne-Roberts *
 Megan Bernice Brunson
 Faridah Sharif Burnett
 Nicole Burton
 Lauren A.S. Bush
 Addalynn Joyette Calhoun *
 Marcia Calloway-Parrilla
 Patrice L. Capers %
 Gwendolyn F. Carter
 Alaina Marie Chipman *
 Keshia N. Clarke

Autumn Austin Clemons
 Maia J. Cogen *
 Dana Lang Collins
 Jessica Amanda Cooper *
 Hellana Hayes Cox
 Victoria Curry
 Brittani Strozier Daise
 Kristen D. Dale
 Tara D. Davis *
 Sydney Diavua *
 Ashley Renee Dixon %
 Raqiyah F. Dixon *
 Brittany Nicole Edwards *
 Alyssa Jeannine Elmore *
 Sheeba Ema-Nuru >
 Bijul N. Enohwo *
 Briana Darice Evans *
 Andrea Renee Franklin *
 Danielle Kelley Gardner *
 Teresa I. Garrison >
 Erin Jones Geter >
 April Dianne Gillis *
 Tiffaney M. Graham
 Quellencia Tonel Hall
 Marilyn Bonita Hamilton
 Chasity Genea Harper
 Ebonee Chantay Hawkins *
 Luvenia Nicole Hellams %
 Alana Angelina Hewitt *
 Chrisheena A. Hill
 Tennille McCray Hoover *
 Shaunta JaMonique
 Hopkins
 Yvette Ruth Hubbard
 Sydney Hull %
 Christina Ashlie Inman
 Jaaonne Jaundree Jackson
 Shauneequa S. Jackson
 Amanda Marie James

Andraya J. Johnson
 Jameelah A. Johnson *
 Marisa Johnson
 Belindra Vereen Jones
 Desarae Jones *
 Sharice B. Jones
 Amanda Jordan *
 Chasitye Jackson Joseph
 Dianna Houghton King
 Crystal Willis Knox
 Chari Lawrence
 Danaya Clemons Lee *
 Devona S. Lewis
 Merisa Tate Marsh
 Keia J. Martin *
 Kim Hogg Massey %
 Amber McKynzie
 Mathewson
 Jessica Mayberry
 Shirrelle Denise McCray
 Francesca Lauren McDuffie
 >
 Kristen Nicole McNeil
 Jaunice Sills McSwain %
 Amanda Rhenae' Means
 Kara Jenae' Neely
 Adenola F. Osinubi *
 Deborah Owhin *
 Amirah N. Patterson
 Elizabeth L. Pender >
 Adrienne Rochelle Pinkney
 *
 Christina Dannette Pipkin
 Tashay S. Pratt
 Samantha D. Preston
 Rachel Prosper
 Keriki N. Purkiss
 Juanita Ramos
 Lettice Chisholm Rankin >

Chloe Reddick-Jackson
 Jonelle Marie Reed
 Morgann Reeves *
 Ashley Denise Robinson
 Kristen A. Rome *
 Darragh Whitney Ross
 Amber Michelle Scott-
 Woodruff *
 Shari M. Singleton *
 Candace Yvette Smith
 Deidre Renee Smith
 Janelle Payne Smith
 Keshee Dozier Smith
 Lauren Nichole Sneed *
 Dawn S. Spencer
 Ramona A. Stanley *
 Jalika Christine Street-
 Breaux *
 Andretta Nicole Taylor
 Carmen Smith Thompson
 Tammy M. Timbers *
 LeDeidre S. Turner >
 Julienne D. Vinson
 Lindsey J. Walker
 Bernetta D. Waller
 Tanaya M. Washington
 Courtney A. Watkins >
 Devan M. Watson *
 Deidre M. White
 Angela White-Chapman *
 Jade M. Williams *
 Audrey H. Williamson
 Jasmine Boyd Wilson
 Juliette E. Wilson *
 McAllister Ophelia Windom *
 Ashley S. Woods *
 Sarah L. Wooten *
 Azzleeta Bynum Wright *

2009

Rachel Adams *
 Brittany A. Alston *
 Terri M. Ambrose #
 Renisse Bains Baiden
 Diandria L. Barber
 Jesika R. Berry *
 Britney Bennett Billingsley *
 Danielle Camille Blair *
 Danielle L. Bowers %
 Andrea M. Boyd-Tressler
 Helene Ashley Brown
 Sabria Anikah Brown
 Ashley Harris Byrd
 Dachele R. Chenault
 Lauren R. Chunn
 Daphne J. Cole
 Jennifer A. Coles *
 Yakesha A. Cooper
 Sasha L. Curry
 Jeneverie Renee Curtis *
 Janette D. Dansby
 Francesca V. Davis >
 Toni-Eileen Davis
 Danielle D. Dickens
 Renata Johnson Dixon
 Akosua Dosu
 Danielle Franklin Edwards



MLK Day of Service 2020

Isioma Enwerem
 Angelica M. Epps
 Angela Hardin Fields
 Christine K. Fludd
 Namina Forna
 Melissa M. Freeny
 Rachel Whavers Garner
 Blake Gifford *
 Ashley G. Ginn
 Maria L. Goldsmith
 Ava Hanks
 Tyneisha Harden
 Ashley Reese Hardrick
 Jessica Richel Harris *
 Shericka Harris
 Morgan Hawthorne
 Ashlee Monique Haynes
 Leah Hightower
 Kalya Elise Hill
 Kimberly Holford
 Lakisha S. Holloway
 Rickisha L. Holmes
 Ali Gail Holness
 Katherine Shillow
 Humphrey *
 Germani Hardeman Hunt *
 Deanna J. Ingram >
 Kamilah Jelks
 Ashley N. Johnson
 Melinda Johnson
 Monia L. Johnson
 GeDa L. Jones
 Kerri-Lynne Thomas Kellam
 Tiffany R. King
 Victoria L. Lambert >
 Erica L. Lampkin
 Brianna Nicole Lewis *
 Erin Jackson Little *
 Erika Jehan Lofton
 Tiffanie L. Mackey >
 Reena Anala Mahabir
 Kyla Marshall
 Dannon Rae Martin
 Essence D. Maston
 Rohey Sabel Mbenga *
 Nyeema C. McCaskill
 Alisha Nichole McClung-
 Johnson *
 Alana Peterson McJimpsey
 Lauren J. Melrose
 Sharde A. Miller %
 Jasleyne N. Mitchell
 Destinee S. Moore
 Valantia K. Morgan
 Erica V. Myers
 Anisah Nu'Man
 Ashley Ogbonna
 Alicia C. Owens
 Jasmine H. Owens
 JeNita Jovonne Partridge >
 Shaundra R. Patterson
 Jamie Sheila Phillips Cole
 Aris Denise Pitts %
 Ashley N. Pruitt
 Andrea Katasha Roberson *
 Ivory E. Roberson
 April Elayne Curry Roberts

Arianne D. Ross *
 Chaturia D. Rouse
 Jasmine M. Sanders *
 Kacey Ann Satchell
 Kristal L. Shavers
 Adrienne Sheares >
 Gatoya Jones Simpson
 Marcuetta Williams Sims *
 Kimberly Royale Stubbs
 Ashley J. Sullivan *
 Tenaee Ariel Thomas
 Marisa Nicole Toodle
 Amberly Ferguson Toole *
 Justina Kimberly Towns *
 Morgan J. Townsend *
 Sudria H.D. Twyman
 Natasha Herbert
 Underwood
 Kristin M. Valentine *
 Patrice Nicole Wagner
 Ashley Neicole Washington
 Tyra C. Weaver *
 Shanaya N. Whitaker
 Ani Scott Whitfield *
 Ulanda D. Wilson
 Kristen Glorian Woods
 Jasmy N. Wright
 Bethany Janese Young *
 Stacey Marks Zant

2010

J'Nelle N. Agee #
 Alleyne Renee Aiken
 Laura L. Allen
 Olamide Alli *
 Destiny C. Anaele
 Michelle D. Anderson *
 Lura J. Anyanwu
 Christina N. Anyikwa %
 Dereka A. Armstrong >
 Monica R. Battle
 Shealyn J. Blanchard
 Chelsa M. Boatner
 Shamera Boozer
 Shemika M. Brooks *
 Martinique J. Brown
 Rachel E. Brown *
 Kyrah K. Brown-McCullough
 Joy S. Brunson
 Tiffany N. Butler
 Elishaba N. Butts *
 Shinelle E. Caldwell *
 Sadiqa S. Cash
 Charis N. Chambers *
 Shavelle L. Champion
 Rachel N. Cheeseborough
 Kristin Sampson Chitman *
 Lauren K. Clark
 Rebecca M. Clayton *
 Valencia D. Clemons-Bush
 Ashley I. Cleveland
 Marissa J. Coleman *
 India Lamothe Collier *
 Michaela P. Cooke
 Ashlei Williams Cooper
 Paige E. Cooper *
 Porsha D. Cooper *

Robyn E. Cross *
 Bianca M. Crudup
 McKenzie P. Currie
 Jenifer C. Curtis *
 Arielle D. Dance
 Natalie N. Darnell
 Amber J. Davis
 Simone O. Davis %
 Jazmine L. Dinkins
 Kristin Mason Dockery
 Lacreia Shari Driver
 Kourtney Macbeth Dubois
 Mia M. Dunlap
 Shelley J. Dyer
 Ariel Patricia Eckblad %
 Lauren E. Eldridge
 Kimberly P. Elliott
 Myia J. Elliott
 Stephanie Erazo
 Michelle C. Farrell *
 Shafiqah A. Faust
 Alycia S. Floyd
 Jahmese M. Fort
 Bianca A. Foster
 Bridgette A. Fountain
 Tayler M. Friar
 Gaybrielle LeAnn Gant *
 Brittnee A. Gauthier
 Donnesha E. Gibson
 Krystal J. Gladden
 Nina A. Gloster *
 Sontaya S. Golliday
 Regina F. Graham
 Jada L. Greene *
 Yasmeen Hailes *
 Mia K. Harmon
 Ryan Rasmus Harris
 Jenevieve D. Harrison *
 Kristin Rose Holloway
 Imani A. Hopkins-Navies
 Patrice B. Hullon
 Lydia A. Jackson *
 Neshia Jairam
 Danielle P. Jeter
 Cherie D. Johnson *
 Kristin J. Johnson
 Selah S. Johnson *
 Whitney D. Johnson *
 Ashley R. Jones *
 Robyne A.M. Jones
 Sarah Jones *
 Nicole T. Joseph *
 Anisa L. Kelley
 KaTerri M. Kelly
 Aisha Marie Keys
 Courtnei J. Krider
 Tendayi N. Kumba *
 Gabrielle Pingue Lamarre *
 Antionette J. Lias *
 Ashley C. Lima
 Leigh F. Lovett *
 Charnessa S. Luster *
 Jillian N. Macklin
 Sabrina D. Matthews
 Ashley C. Mayes
 Denise McDuffey *
 Jasmine D. McDuffie

Jamila A. McGill
 Yasmine-Imani McMorrin
 Brittney S. McPherson
 Monique L. Merritt-Atkins *
 Jaimie S. Miller
 Tierra M. Monteiro
 Charita R. Montgomery-
 Bivens
 Sierra M. Mullen
 Kellie M. Myles
 Keyana R. Parks *
 Leanna L. Pearson *
 Genicia Fobbs Pegues
 Bianca C. Pete
 Talia N. Pettway
 Morgan Pierce
 Kelli M. Pirtle *
 Louise L. Prince
 Jayla L. Randleman
 Alishia H. Richardson
 Kalisse Taylor Richardson *
 Courtney M. Robinson
 Dantel D. Ruiz
 Stephany C. Rush
 Carlin E. Rushing *
 Alia B. Sabbs
 Topaz A. Sampson
 Ahren C. Samuel >
 Lauren E. Sanders
 Catera R. Scott
 Cara Bianca Sherman
 Lauren A. Shinholster >
 Sheronda L. Shula
 Ashley N. Shuman
 Lauren Elise Sills %
 Keila Clark Simmons
 Alyse M. Smith
 Rachel M. Smith
 Briana D. Spence
 Lauren A. Sprott >
 Erin D. Stanley *
 Charly E. Stephens-Cohen
 Gina F. Sylvestre
 Ashley Brook Tate *
 Rebecca E. Taylor
 Ariel D. Terrell %
 Jasmine M. Thomas
 Joi Adams Thomas *
 Kerri A. Thomas *
 Phylicia Glenese Thomas
 Juliana Truesdale *
 Latosha R. Tyler *
 Ashley A. Umukoro
 Eriqah Vincent
 Katrina S. Walker *
 Dion C. Walker-Duncan
 Jasmine Kayana Wall *
 Ella F. Washington
 Monteria Y. Welch
 Erica N. Wherry *
 Bethany B. White
 Remington R. Wiley *
 Marishonta M. Wilkerson
 Lind-Sae D Long Wilkes
 Chanta D. Williams %
 Shavonne Cullers Williams >
 JuMeka Markael Wilson

Kendra N. Wright
 Maria Marion Wright
 Iris P. Young *
2011
 Florence Adibu
 Melissa Eileen Akinlawon
 Brittney Cambridge
 Aladetohun
 Azia M. Alexandria
 April R.E. Amani
 Aba Botchway Armah >
 Briana Baxter
 Alicia Enitan Bello >
 Whitney Benson *
 Kachina L. Birton
 Ashley L. Blowe
 Lolade F. Bolaji
 Latrese V. Bookhard
 Danielle M. Boyd
 Katherine A. Boykin
 Ambriah K. Brown
 Candice Lynne Brown
 Shakira Wanda Burton
 Mechelle Dee Claridy
 Jendaya Clark
 Kellie N. Clark
 Miisha A. Clark
 Jamila N. Clay
 Candace E. Daniels
 Gianna D. Davis-Diggs
 Adrianna M. Ebron *
 Janae M. Emerson
 Nadia D. English-Williams
 Kavindra O. Ferguson
 Camille E. Fields
 Sean N. Fling *
 Sephora Fortune
 Kelli M. Foster *
 Darlene W. Garcia
 Margarite Y.L. Garner
 Christina E. Ghant
 Jessica R. Gibbs
 Deborah Pyburn Gilbreath
 Melissa Marie Grant *
 Millicent A. Grant
 Janae D. Green *
 Kadria Scott Griffiths *
 Marquita S. Hardy
 Kenisha Cromity Harris
 Micaela Y. Harris >
 Dimakatso F. Hayes
 Ylana X. Hayes
 Ashley L. Herring
 Meaghan Marie Hill
 Avril C. Holland >
 Shannon K. Holt
 Asha L. Hughes *
 Brittany L. Inge *
 Courtney C. Jackson
 Jennifer J. Johnson
 NeAsa Jahnyse Johnson
 Shayna Johnson
 Christine E. Kitchings
 Karlesha Roland LeGrier *
 Brittanye J. Mackey *
 Candice M. Manier *

LEGEND

- * **Century Club**
\$100-\$249 †
- > **Second Century Club**
\$250-\$499
- % **Founders Club**
\$500-\$999
- # **President's Society**
\$1,000-\$9,999
- ^ **Nellie Brewer Render Society**
\$10,000-\$49,999
- ~ **Trustee Leadership Circle**
\$50,000 and up
- True Blue Society**
Names in blue have given for five or more consecutive years.
- † Deceased

Alyssa S. Martin
 Stacey L. Mason *
 Nicolette Vimbai
 Maunganidze *
 Rachel Maye
 Jessica McGroom >
 Anajah Melanin McNish
 Larae Leonard McRae
 Bianca LeAnne Medina
 Lynsey A. Mitchell *
 Jazmy N. Moore
 Courtney N. Moragne
 Jordan Romona Murphy *
 Marikaa Naomi Nixon *
 Shirley E. Noel
 Brigitte I. Obokhae
 Meighan C. L. Parker *
 Tiana R. Penney >
 Bridget Alexandria Peters
 Victoria L. Plummer *
 Brittany Myeshia Rhodes
 Andre L. Rice *
 Meghan C. Risper
 Monyca Jones Roberts
 Christina M. Robinson
 Khadijah A. Robinson *
 ReSondra M. Robinson
 Sakeissa F. Robinson
 Kaitlynn Stewart Robinson-
 Ector
 TaNisha M. Roby
 Amanda Scott
 Avante J. Smack
 Veronica J. Smith
 Asya Jewel Spears
 Meagan T. Speight %
 Martice L. Sutton >
 Jasmine Trimble *
 Nicole C. Walls
 Natasha Branae Ward
 Pilanda Watkins-Curry *
 Christia Rose Williams
 Jana Williams
 Norrisa Y. Williams
 Zuri Jahcynthia Williams
 Meghan E. Wilson *
 Terrahney Quave Wilson *

2012

Jaime A. Battle *
 Sascha E. Betts *
 Briana L. Bowie >
 Tiffany Michel Bryan
 Jenee Tierra Chambers
 Chandra Byrd Chambliss
 Antoinette V. Collier
 Jamila S. Davis
 Niara Eans
 Andrea Nicole Ellis
 Michaele Evans
 Katoya M. Fleming
 Daryl Patrice Fortson *
 Jamie A. Gray
 Tiffany I. Grigley *
 Ashley N. Grisham
 Kelly Nicole Harper
 Teresa C. Harris
 Precious R. Hills *
 Ariel Moore Hunt
 Stephanie Nicole Hunter *
 Cynthia Iykegbe
 Shauna S. Jeffcoat
 Chelsea M. Johnson >
 Arienne J. Jones *
 Morgan B. Jones
 Christina Knox *
 Leilah D. Langston
 Janae N. Lawson *
 Candace D. M. Lockhart
 Morgan A. Maite *
 Jazmyn Jardae McCloud
 Brittany R. Moore
 Lauren-Ashley Elleyse
 Morton >
 Kamaria N. Nelson
 LaKeisha Jefferson Nivón
 Alexia M. Noble
 Lauren C. Paige
 Anaia E. Peddie
 Alexandria Gabrielle Phillips
 Laurah M. Pollonais *
 Kylie Alexis Price *
 Lacey Elliott Reddix *
 Rachel M. Roberts *
 Danielle Rachel Robinson *
 Isis A. Rose
 Ilesha B. Rutledge *
 Crystal J. Sanders
 Caryn Michelle Scott *
 Hadiya A. Sewer
 Alicia Sheares *
 Kristin M. Sills >
 Megan M. Smith
 Nicole Smith
 Brittani Alexandria
 Summers
 Shelby N. Thomas
 Leslie C. Townsell
 Christiana O. Umukoro
 Brielle A. Ursery
 Amber M. Watson
 Maya G. Welfare *
 Chelsea C. Williams *
 Jessica K. Williams
 Kalli R. Williams *

Porsha D. Williams
 Victoria M. Winslow

2013

Malika T. Ali
 Joyya J. Baines *
 Nyambura Barrow *
 Pamela Blackwell *
 Jasmine Parker-McDuffie
 Blair
 Taisha A. Blair
 Kirah W. Brace *
 Robyn A. Brittain
 Briana N. Bryant
 Esanya Shannon Campbell
 Randi Jeanne Cheatham-
 Johnson
 Alexis Nicole Clark
 Aspen B. Clemons
 Kayla Shetar Conti *
 Kelleigh D. Copeland
 Kristen Renee Daniels
 Kelsey R. Darden *
 Simone A. Davis >
 Bianca R. Dorsey
 Penelope V. Drumming
 LeAmber N. Dunn
 Mercedes D. Dunn
 Jasmine Nicole Edge
 Sharon Jesse Edwards
 Tia R. Empty-Grandville
 Adrienne R. Fairbanks *
 Shanita L. Farris *
 Jainaba M. Fye *
 Kyla Noelle Gaines
 Natalie J. Gates *
 Chelby T. Handy
 Nadia K. Harden
 Jordan P. Harris
 Crystal LaShawn Harrison
 Zuri R. House
 Chermonica Ge'nee Johnson
 Mercy Michelle Johnson
 Taylor D. Johnson
 Camesha Lynette Jones *
 Shana J. Jones *
 Maya Simone Kearney
 Jasmyne Simone Lawson #
 Michelle Ashley Lewis *
 Breoshshala K. Martin
 Courtney D. Mathis
 Nyeelah S. Matthews
 DaWanna L. McCray
 Sirica R. McIntosh
 Teri White Mitchell >
 Tamika M. Money *
 Amberlace S. Moore
 Abena Bisa Muhammad
 Ashley Desha' Patton
 Kandyce c. Perry *
 Courtney Sykes Phelps *
 Kenesha Kristine Reed
 Nadaa-a L. Robinson
 Samantha D. Russell-Porte
 Diana Saintil
 Alexandra N. Simmons *
 Courtney Renee Stewart

Nandi I. Stewart

Diamond N. Taylor
 Ayjah Brenay Thomas >
 Kelsei D. Thomas
 Breanna J. Washington
 Aliya D. White
 Jan T. Williams >
 Kamille Rae Williams
 Valentine T. Williamson *
 Danielle N. Winfrey
 Racheal C. Woods *

2014

Gloria A. Aboagye-Agyeman
 *
 Ed-Petra A. Adarquah-
 Yiadom
 Taylor A. Alston
 Samantha Sophia Serebuo
 Arthur
 Shelbi N. Augustus
 Denise Jones Baker
 Ashlee C. Beverett
 Cheyenne L. Boyce
 Courtney R. Buckhanan
 Rachel V. Burley
 Veronica N. Butler
 Amanda J. Carrington *
 Aletha Moore Carter
 Justinia L. Carter
 Brittany R. Coats
 Jennifer L. Curry
 Bryanza N. Dean
 Ariel Harden Dotts
 Kendra Hearn Driver
 Maia M. Easley
 Earyn J. Edwards *
 Lorita Eichelberger *
 Deborah Faulk #
 Stephanie E. Goodalle
 Nia A. Gordon
 Anesia L. Greene
 Marjani R. Hall
 Alecea S. Halley
 Lauren Harrison Harris
 Brandy D. Hayes
 Amelia D. Henderson *
 Veronica A. Hopkins
 Diamond O.C. Hoy *
 Shannon M. Hughley
 Alyssa T. Hull
 Araya F. Jackson
 Cierra D. Jackson
 Morgan Danielle Jefferson
 Berkley A. Jenkins
 Tourean D. Johns *
 Imani Nicole Johnson >
 Tracy Johnson *
 Jalisa M. Jones
 Jillian L. Jones
 Courtney J. Kane
 Courtney D. King
 Lillie L. Lattimore
 Ke'andra N. Levingston
 Shereva S. Lewis
 Bre'Lynn J. Lombard
 Rae'Johnne S. Marquette >

Tara C. Martin
 Donella A. McLeod
 Kendra N. Mells
 Kathryn P. Mitchell-Tyler
 Danielle N. Moody *
 Kayla N. Myers
 Taylor S. Norman *
 Kemi A. Ojewole %
 Faith E. Porter
 Amanda D. Prewitt
 Britney Alyse Robinson
 Alyssa P. Rooks
 Elizabeth L. Sanderson
 Anita V. Sheares >
 Akea K. Shepard
 Jasmine M. Shortt
 Tiffany R. Sims
 Tanesha L. Slocumb *
 Tiffany N. Solomon
 Cristina W. Stanley
 Jasmine L. Taylor *
 Janella A. Thomas *
 Nina L. Thompson *
 Camille C. Vincent
 Britney T. Walker-Ware
 Corinthia R. Wilkerson *
 Siarra N. Williams
 Taylor A. Wimby
 Lauren Green Zehyoue %

2015

Gwenevere P. Allen *
 Aiyana D. Batton *
 Tia Denise Bernard %
 Sakile Ashia-Nadira
 Braithwaite-Hall >
 Taylor Michele Brown
 Bria K. Carrithers
 Tatiana E. Carter
 Christian K. Chambers
 Brieyanna L. Champ
 Shamira M. Chappell
 Nkenji K. Clarke
 Hillary L. Cleggett
 Abbygayle P. Cooke
 Kimberlee Cox-Malone
 Chelsea S. Crittle
 Marissa Rose Daniels
 Alexandria Juanita Dansby
 Ashley N. Dean-Weathersby *
 Tayler A. Elam
 Jasmine Monet Ellis *
 Shirlethia A. Evans *
 Cenisa L. Gavin
 Eman Michelle Hardaway
 Cydnii W. Harris *
 Camille Henderson-Edwards*
 Lauren Michelle Holloway
 Sharell J. Howard-Amos
 Jazette Monique Johnson
 Deandra C. Jones *
 Taylor R. Jones
 Zoe Turner Jordan
 Clarice Luvone Kim
 Bria Brady King *
 Erica Michelle Lamberson
 Renatta J. Landrau >

Evan J. Lewis
 Alaina F. Long
 Courtney Evelyn Antonia
 Lyles *
 Ailiah Y. Martin
 Halle M. Martin
 Camille B. May #
 Sparkle N. Moore *
 Coryncia Megan Morgan
 Taylor A. Morton
 Khalia K. Murray
 Amber E. O'Donoghue >
 Desiree Leah O'Neal *
 Kaela Lorraine Parker
 Quinn Alexis Parker %
 Jennie Marie Patterson
 Jasmine Erin Payne *
 Mary V. Pickard *
 Khadija Jahfiya Record *
 Celia Rossel Riley
 Jayla Kai Ross *
 Ayanna Iris Runcie
 Antone T. Ryan
 Nia Aiysha Simmons *
 Ebonei B. Simpkins
 Alexis K. Sims
 Chi-Ante S. Singletary *
 Christine M. Slaughter *
 Ayanna De'Vante Spencer >
 Brianna I. Stewart
 Unshante C. Strader
 Kaitlyn I. Thomas *
 Lark D. Toney *
 Cydney L. Tucker-Burrus
 Zacairi Nicole Turner
 Zicuria Z. Ussey *
 Chriselda L. Walls
 Andrea Rose Washington
 Jordan J. Watters
 Thomika Jade White
 Chelsea S. Whitlock
 Dominique S. White
 Capricia Kiera Wigfall

2016

Ashley Hamlet Barksdale
 Tyra Z. Beaman
 Dana Belfleur *
 Victoria Gabrielle Blackwell-
 Rivas *
 Ariana Denise Brazier
 Naomi Amaris Brooks
 Briana Nicole Brownlow
 Tamara J. Byrd
 Denise Arnaz Carter
 Porscha Javon Childs
 April N. Clark
 Gabrielle Corrica *
 Brezana Bretriece Cross
 Khadijah Azzizah Davis
 Alexis Simone Dulan
 Alexis Mallorie Edney
 India B. Ellis
 Ishara D. Emerson
 Nompumelelo Mikela
 Enoch-Mtetwa
 Angelica Larelle Evans

Christina Lynne Evans *
 Christina Fennell >
 Bejanhong Nwokongoh
 Foretia
 Shar Hampton
 Sarah Nicole Hasley
 Jasmine Nira Hooper
 Lakesha Kristina Jones
 Keonte' A. Lee
 Imani E. Love *
 Jordan Ashley Madison
 Maya A. Massey
 Solange Ayana McKenzie
 Angelica Corinthia
 McLendon
 Jai Brenay McQuilla
 Tiffany Robi Pennamon *
 Janine C. Ray
 Faith E. Reid *
 Adrienne E. Scandrett *
 Ceciley Paige Scarbrough
 Tobi Leanne Shannon
 Kiara Patricia Sims-Thrasher
 Simone Alexandra Smarr
 Kali Imani Stitt
 Nyla Alyse Walker >
 Nyla Michelle Whalum
 Imani Michelle White
 Maria Lee Wilson
 Tracey A. Wilson *
 Karen Adriane Wood *

2017

Remesh Shemir Adams
 Jessica Danielle Alexander *
 Maame Yaa Ansah
 Angelica Brianna Brooks *
 Kailyn Marie Brooks
 Jordan Alexandria Camp
 Noni Yvette Davis
 Aaliyah J. Deggs
 Imani Nishan Fennell
 Leah Williams Ferguson #
 Lauren T. Fleming
 Ebony Christie Gaillard
 Breon D. Gaines
 Sydney Alexis Harris
 Courtney L. Harrison
 Micah Chioke Henson
 Totyana Lashay Hill
 KeAndra D. Hollis
 Jada Meosha Holmes
 Kayla C. Hunter
 Jazmin Elizabeth Jervis
 Elissa Marielle Joseph *
 Ashley Nicole Kirby
 Easlynn D'Marjorie Lee *
 Cierra Luzia Lewis
 Kelsye P. Little
 Prenessa Danielle Lowery
 Alaya N. Martin
 Skyla D. Martin
 Imani J. McClendon
 Crystal Posche Menla
 Ciara Nicole Montgomery
 Shakirah Nicole Nash *
 Mirabella N. Nwaka

Osariemem Carlette
Odenwingie *
Chelsea B. Osademe
Renee A. Peterkin
Princeanna Neavader Price
Elizabeth Amelia Sengoba >
Tamara M. Spikes
Camille Zoe Swinson *
Jordan Triplett *
Nkenge Talibah Walcott
Kyana Marie Waters
Malika Leone Watler

2018

Jordyn Nicole Booth
Giovanna Maria Boyd
Cydni Savoy Burton
Taylor Jonai Camp
Kibriya Danielle Carter
Jaela Nicole Clark
Shernari Lynn Council
Kayla Nycole Daniels
Kayla Lane' Davis
Dierra Korin Dupree
Anecia Evans
Dinah Brianna Gibson
Desiree Simone Gould
Mikea Alexis Gray
Elana McLurkin Harris
Amani R. Holder
Haleigh Renee Hoskins
Nautica L. Jacobs
Amber Gayle Johnson *
Amber D. Jones
Breonna July
Alexandra Lawrence
Taylor Alyson Lewis
Kimya Loder
Dasia A. Newman *
Taylor Kaprice Penn
Janna Leann Perry
Nia Pierre
Melanie Prillaman
Carmen S. Reid
Danielle Imani Robinson #
Nzali Olubayo Scales
Tyra Alexis Seals *
Ra'Shona L. Shipp
Simone Nicole Stinnette
Amani Cheyenne Trice
Victoria Ugwu *
Darrian Vayson
Brittany Nicole White
Catherine Diane White
Jillian A. Woodard

2019

Naomi A. Aaron
Morgan Elizabeth Anderson
Tionna Barnes #
DeKiah Nikole Baxter
Ariana Nicole Benson
Tiana A. Billups
Kyran Danielle Brooks
Jasmine Alexis Brown
Naja Gabrielle Brown
Karen A. Bullock

Alexis C. Cherry *
Shaquenciana Deshaydra
Clark
Shawndasia Jayonia Lashea
Collins
Alyssa Chanel Daniel
Nina Lanore-Wenze Danley
Chablise Sarah Davis
Phoenix A. Diggs
Mya Simone Edwards
Darrielle Diquaizia Fair
Chancia Danielle Fairley
Lacey Danielle Foster
Mikia Deshai Frazier
Hattie Gaines *
Camryn Patrice W Hall
Najhala Cachet Hall
Miah A. Hardy
Ashley Mona' Harris
Deanna Letrece Hayden *
Angelica Mekayla Johnson
Adesuwa Hannah Joseph
Naquisha Tibre Marine
Ramirra E. Marshall
Lauren Ashley Meeks
Alana Khylia Moss
Shala Lanae Murray
Janaya Ranice Nelson
Morh'ese Ako Takor Oben
Tia-Lanette Oliver
Lydia Lakithia Pace
Makailah D. Pempleston
Jada Ree Ray
[Annia Cyani Rochester](#)
Kaylen Ann Simmons
Raven Lindsey Simmons
Tyler Mary Stephens >
Adrienne Lee Taylor
Kennedy Alexis Weathers
Aria Javier Williams
Atia Knatorri Williams
Taylor Elise Wilson
Kamerin Alexandria Winston

2020

Theresa A. Agwuncha
Erin Eleanor Alford
Bria N. Archer
Alyssa Adline Armstrong
Cendal L. Atkins
Jasmine Ni' Cole Baker
Eternity Darianna Ballour
Desirae Amyra Banks
Kori Michelle Barnes
Ashleigh Jenai Bass
Adia Imani Benjamin
Isis Reign Benjamin
Nia D. Bester
Jasmine Billips
Zhana Amaris Bishop
Daijah L. Blackburn
Amber Nicole Bond
Jada Nicole Booker
Franshesca Borgelin
Maya Simone Bostick
Cameryn Nicole Boyd
Asha Kalina Bradford

Kai N. Brady
Tamarah J. Bratcher
Ariana Natania Brown
Logan Pilar Brown
Mar'i E. Brown
Morgan Taylor Brown
Jacqueline Hazel Brown-
Gaines
Shannon M. Bryant
Madeleine Greer Buckner-
McCurdy
Meridian A. Buckner-Swain
Alana Mariah Bufford
Etteleon N. Burchall
Nautica J. Burden
Kristin C. Burns
Samaiya L. Butler
Deja N. Cabiness
Tiara Nicole Campbell
Erika L. Carter
Jamilla Ireti Clark
Kayla Ann Clarke
Zandra Leilani Clemons
Amanda Jane Colding
Kristen Andrea Cole
Christian Hope Coleman
Saidah Burnell Coleman
Brea Joi Conrad
Elise J. Cooper
Aliyah Tenise Crosby
Kiara Alexandra Cureton
Ayana Marie Davenport
Jamil Nafaye-Beyah Dawson
Asha N. DeNard
Noelle Elizabeth Dinkins
Precious Latia Dixon
Myranda A. Duhart
Michaela R. Easley
Aaliyah Nicole Easy
Ulunma Kelechi Egwim
Summar Monique Ellis
Camille Jordan Etienne
Brittany Ann Evans
Arieanne Evans-Hill
Kamaria Gye Nyame Excell
Megan O. Ezeude
Heaven Leigh Fisher
Destiny Marie Gardner
Ediann Imani Gaynor
Victoria Chanel Glapion-
Frogier
Amber M. Gonsalves
Leanedra Dominic Goodwin
D'aja Nikole Grandberry
Madesen Elese Grant
Naja Simone Grasty
Melody C. Greene
Jamila Ann Griffin
Nykira Janae Grimes
Kendra B. Grissom
Dorcas Gyekye
Brianna Michelle Hairston
Tierra Amber Hammond
Lelia Marie Hampton
Malia Emuni Haney
Jessica Rose Hannsberry
Tanjanay Corjae Hardy

Sade A. Harper
Cassidy B. Harris
Brandis S. Haugabrook
Sydney Christina Haywood
Lauren Delayne Hicks
Nia D. Holland
Ashanti Amani Holt
Ashley D. Horton
Malayaka Rae'l Howard
Morgan D. Howell
Nailah Ashe Hurley
Deaundra R. Jackson
Kaela Shon Jackson
Mikalía Eve Jackson
Destiny E. Jelks
Lauren Jade Jerry
Alexa N. Johnson
Kayla Denise Johnson
Kiara Lauren Johnson
Daphne N. Joseph
Princess O. Kamuche
Kaelin Rose Keller
Niara Kanika Keyes
Mariah L. Knight
Kristen Lane
Gabrielle A. Latimore
Billye Danielle Lewis
Tianna Christina Macey
Riayn Montana Mack
Gygeria E. Manuel
Mariah D. Mayo
Jasmine Camille McClam
Kayla Kristine McClellan
Kennedy-Rue McCullough
Carlyncia T. McDowell
Teri Melinda McGinty
Rachael E. McLaughlin
Tamia Mercedes
McLaughlin
Taylor A. McNeal
Cherise Q. D. Miller
Leigha Mills
Romnie Makayla Mills
Cheyane G. Mitchell
Tangela Shontrese Mitchell
Vashay P. Montgomery
Venus Elizabeth
Montgomery
Dominique A. Mosley
Asha JaNee Murrell
Jordan Renee Nash
Ryiane L. Nathan
Dariah Norwood
Skkyler Ngozi Ofoedu
Gabrielle T. Owens
Sydney Elizabeth Padgett
Shelby Rose Pauling
Alexis S. Peterson
Starr Nicole Powell
Nakeia Nicole Pugues
Christina Jean Rainer
Veronica Christine Ramsey
Justice T. Randle
Erena Lashay Reese
Leah Adell Reid
Diona Ashlynn Richardson
Lauren Lee Robinson

Amethyst A. Rorie
Taniya L. Ross-Dunmore
Uriel Antoinette Rufen-
Blanchette
Margie Rene Ruffin
Niarah Hope Russell
Christina C. Shavers
Talese S. Simley
Caitlin Marie Simmons
Sydnei Iyana Simpson
Gabrielle Frances Slaughter
Amariah Faith Sledge
Francesca R. Small
Briana Ashley Smith
Joslyn S. Smith
Shelby Nichole Smith
Jalijah Nacole Spann
Lauren Michelle Spann
Caira LaShon Spearman
Bailey Alexis Holmes
Spencer
Kourtney L. Steppe
Audria H. Strickland
Jamesa Nicole Talley
Schania Tate
Kayla Alexis Thigpen
Maya J. Thirkill
Chloe Camille Thompson
LaKayla Ranae Thompson
Shelby Elizabeth Thompson
Cadeala C. Troublefield
Tashiana Amara Tucker
Aliya Taray Tull
Ariel S. Turnley
Hailee E. Vaughn-Dawkins
Bobbie Sanjarae Wade
Angel Samone Washington
Kyana Love Washington
Aaliyah Jere' Watson
Jade Weatherington
Kaylin M. Webster
Ericka Symone Westbrook
Kierra Iman White
Kristen Hope Wilder
MeAuni Ernessa Williams
Lauren Riley Williamson
Jada Elizabeth Wilson
Cameron Elise Womack
Tiana Elaine Worrell
Terri A. Wright
Taylor Jordan Wynter
Alayna Nicole Young
Summer Paschal Young

Students

Ariel Ann Austin
Lyric Euniece Bell
Angela J. Bernard *
Chinela Ernestine Bertrand
Tayla B. Bibb
Sydnee Viola Breaker
Gabrielle Genice Brim
Kair Alexandria Brown
Amaia Lauryn Calhoun
Jill C. Cartwright

LEGEND

- * **Century Club**
\$100-\$249 †
- > **Second Century Club**
\$250-\$499
- % **Founders Club**
\$500-\$999
- # **President's Society**
\$1,000-\$9,999
- ^ **Nellie Brewer Render Society**
\$10,000-\$49,999
- ~ **Trustee Leadership Circle**
\$50,000 and up
- True Blue Society**
Names in blue have given for five or more consecutive years.
- † Deceased

Gabrielle Alexis Castle
Chayla Cassandra Cherry
Mary Ugochi Chimezie
Asha C. Cotterell
Leslie Nicole Cox
Stephanie Lauren Crawford
Jordan Jael-Dionne Davis
Alexandra Nicole Dumas
Prentiss Olivia Edmond
Naomi-Eliana C. Edouard
Jasmine Elizabeth Euell
Brooke Eunice Evans
Glynnis Rebecca Flavin
Kyra Yvette Fuller
Imani S. Gardner
Jessica LaShawn Godwin
Nyryce Grayson
Mia Joy Williams Green
Zindzi Mikal Kai Griffin
Erika Denise Grimes
Lauren Nichole Guerrero
Alexis LaShan Hardy-Wills
Zoe Rebekah Hayes
Jalyn Kiera-Sade Haywood
Victoria Taylor Hicks
Naida L. Hill
Nandi H. Howard
Marriana Hurd
Briana Ien
Tatyana Jackman
Ashley LaVerne Jackson
Makaila Tene Jackson
Sydney Simone Johnson
Shekinah L. Kinlow
Destiny M. Lewis
Jade Mariama Miltha
Lockard
Ashley Nicole Lofton
Elyse Faynae London
Jiana M. Lopez
Shalewa Celeste Mackall
Tameica N. May
Essence L. McClinton
Micah Tyler McDaniel
Candace McKenzie
Adjorith Michel
Ashley M. Middlebrooks
Tamia Christina Middleton
Jasmine Brianna Mitchell
Halima Kathaleena Monds

Krista Micah Montgomery
 Memphis MacKenzie Moyer *
 Mikayla Kim Nation
 Tyler Yen Nelson
 Seynabou D. Niang
 Keneechi Krystal Obasi
 Nia Justice Page
 Brittany S. Patterson
 Orlasha Phillips-Pickens
 Taniyah Janay Pilgrim #
 Kadijah D. Powell-Brooks
 Christian D. Reeder
 Jada Nicolle Rice
 Camryn Jean Salter
 Amani S. Sapp
 Leah C. Schattmann *
 Kalia M. Simms
 Christal Te'Lisa Smith
 Joi Tiffany Stewart
 Alisha Lyn Netis Street
 Joi'Andria J. Taylor
 Nasyia A. Taylor
 Najma Conceta Thomas
 Lakirah Kayla Walker,
 C'2018
 Nicole Sippial Williams >
 Neely James Woodroffe
 Atiya Ziyad

Current Trustees

Walter R. Allen ^
 Claire "Yum" Arnold ^
 Theodore R. Aronson ~
 Gena Hudgins Ashe, C'83 ^
 Rosalind Gates Brewer,
 C'84 ^
 Mary R. Brock ~
 Janine Brown ~
 Mary Schmidt Campbell ~
 Bonnie Shelton Carter,
 C'89 ^
 Mary Lynne Diggs, C'77 #
 Susan Dunn ~
 Kaye Foster ^
 Carmen Darice Harris,
 C'2002 #
 Cara J. Hughes, C'2003 ~
 Cynthia E. Jackson, C'81 #
 Mark Lee #
 Richard D. Legon ^
 Gwendolyn Adams Norton~
 Helen Smith Price, C'79 ^
 Loren K. Robinson, C'2003 #
 Lovette T. Russell, C'83 #
 Suzanne F. Shank ~
 Ronda E. Stryker ~
 Colleen J. Taylor, C'90 ~
 Kathy N. Waller ^

Former, Honorary & Life Trustees

June McDonald Aldridge,
 C'53 #
 J. Veronica Biggins, C'68 #
 Sylvia T. Bozeman
 Aurelia E. Brazeal, C'65 %
 Michael L. Carter ^
 Johnnetta B. Cole #
 Lisa DeNell Cook, C'86 #
 Melanie B. Cook-McCant,
 C'87 #
 Jerri L. DeVard, C'79 ~
 Roy D. Hudson >
 Yvonne R. Jackson, C'70 ^
 Joyce F. Johnson >
 Terry L. Jones #
 Rosa King Kilpatrick, C'70 #
 Wanda Smalls Lloyd, C'71 >
 Audrey Forbes Manley,
 C'55 #
 Shirley F. Marks, C'68 #
 Allen P. McDaniel >
 Kemi A. Oyewole, C'2014 %
 Valerie Rockefeller ^
 Cynthia Neal Spence, C'78 #
 Beverly Daniel Tatum ^
 Eoin Trevelyan >
 Lucy C. Vance ^
 Celeste Michele Watkins-
 Hayes, C'96 ^
 Lekishia Moffett White,
 C'99 *
 Carmen Woods-Hollowell,
 C'90 #

Faculty/Staff

Dawn Alston %
 April J. Austin *
 Jennifer A. Barnes *
 Harold J. Bell *
 Don A. Blackston *
 Keith A. Bolden *
 Fred H. Bowers >
 Steve Bowser >
 Jessie L. Brooks ^
 Katrena Brown
 Myra Burnett ^
 Sallie C. Burns *
 Retina Q. Burton *
 Naomi Tuere Cameron *
 Mary Schmidt Campbell ~
 Peter C. Chen *
 Chardina T. Choate >
 Shelia R. Cook >
 Cynthia Cooke *
 Jacques-Corey Cormier
 Sharon L. Davies #
 Joyce E. Davis
 Letitia J. Denard >
 Andre' E. Dixon *
 Armond Dorsey *
 Yasmine Espert *
 Daphne Diane Faison %

Cheryl Finley >
 Robert D. Flanigan #
 Michelle K. Gaines
 Margery A. Ganz >
 Eda Ive Garcia >
 Erick D. Gilbert *
 Veta D. Goler >
 Alexandria Hadd
 Habiba S. Harrell
 Susan Harvey-Jones *
 Ingrid W. Hayes *
 Tiffany Hemby
 Lisa B. Hibbard >
 Darryl B. Holloman #
 Rhonda L. Honegan %
 Anne R. Hornsby #
 Allison E. Howard *
 Derrick J. Hylton *
 Tasha Inniss >
 Kimberly M. Jackson *
 Lenora J. Jackson *
 Yvonne J. Jackson *
 Jackie W. James *
 Cleveland Johnson #
 Jennifer S. Johnson *
 Joyce F. Johnson >
 Nicole L. Johnson
 Dana Pride Jones >
 Cassandra Joseph *
 Aku Kadogo >
 April Bridges King t
 Mary Lakeru *
 Geneva Y. Lane *
 Jihan S. Lang *
 Jocelyn A. Langston
 Ingrid Lassiter >
 Leila J. Lewis *
 Zadie Long
 Zhengbin Lu *
 Mark Maloney #
 Kai M. McCormack >
 Shelly C. McDonald *
 Saira Mehmood
 Lynn Miller
 Susan Beckett Mitchell *
 Danielle K. Moore
 Keisha I. Myco
 Paulette Myers-Ervin
 Vickie Y. Ogunlade *
 Aditi G. Pai *
 Virgil L. Payne *
 Desiree S. Pedesclaux ^
 Moses A. Perdue *
 Kathleen E. Phillips-Lewis #
 Doris M. Pierce-Hardy
 Naima Porter-Sparks *
 Natarajan Ravi *
 Terri Harris Reed #
 Sondra M. Richardson
 Karen D. Roberts *
 Rosetta E. Ross *
 Cheryl Rouse
 Barbara Sanders
 Shanina Sanders *
 Laurentine H. Sellu
 Liane B. Sewell

Sheree Nicole Sewell *
 Fatemeh Shafiei *
 Tammie L. Sloan *
 Shenika Swan
 Tashia Terry >
 Nelson Thomas
 Joyce L. Thompkins *
 Jilo M. Tisdale
 Rasheed Dimeji Togunde %
 Carmen Travis-Kemp *
 Arfviena Twiggs *
 Jerry Volcy *
 Gloria Wade-Gayles %
 Simone Amaris Walls *
 Gail Tusan Washington *
 Jacquelyn H. Washington >
 Bernida Webb-Binder
 Forrest Webber *
 John B. Wilson *
 Leyte Winfield >
 Kasahun Woldemariam *

Parents

Nelson Adamson *
 Brenda R. Aiken *
 Kasim L. Alli *
 Jessie M. Amany %
 A. Renaye Ambrose-Squires
 & Ronald Squires %
 Sherry Archibald %
 Alana Dionne Arcurio
 Eugene Norman Arcurio
 Linda R. Asbury
 Terry B. Atkins #
 Ozell Austin *
 Bobette B. Banks
 Andrea Barber-Dansby
 Mildred & Joseph Barden *
 Yolande Barnes >
 TerriEllen Pease Bentley *
 Janice Philips Benton
 Ernestine Blackwell #
 Evell D. Bowie *
 Marilyn J. Brimmer *
 Soria Serena & Michael
 Brown
 Stuart Alan Burns #
 Julie Burrell *
 Dawn R. & James L.
 Burroughs *
 Jilvonya Burton & William
 Manning, III *
 K. B. Butts
 Melanie & Kenneth Carey
 Karen Carney-Filmore &
 Vaughn Filmore #
 Noreen M. Carter *
 Rosalind & Ronald Cherry *
 Belinda Childs
 Charles Coleman #
 Timothy A. Crim #
 Anju Dayal
 Dorothy J. Delsarte
 Beverly Dennis #
 Harold R. Dickerson *

Janet Dotson
 Ronald & G. Gwendolyn
 Dunson
 Judith Jordain Earl >
 Clifton Edwards >
 Canary & Jimmy El-Amin *
 Marcia V. Ellis >
 Jeffrey & Karen Fletcher >
 Marie A. & Glenn S. Forbes
 Frances S. Foster *
 Henry Foster >
 Myrtle M. Gabriel *
 Charles & Wanda Garrett *
 Lynne & Grady Grant, III #
 Ishal Ki-Shanti & Charles
 Edward Greene *
 Mia F. Greene *
 Denitra Griffin
 Vivianne A. Griffiths
 Constance Hafner-Edwards*
 Angela Hall
 Donna Akiba Harper %
 Phyllis Harris *
 Russell Harris %
 Juel R. Hawkins *
 Laura Ann & John P. Haydel,
 Jr. *
 Joy Hinds *
 Tanya & Louis Hubbard
 India Huggis %
 Vickie & Johnny Irwin
 Cynthia Jackson-Kemp
 Lonnie & Darlene Jenkins #
 Benay Johnson *
 Eric G. Johnson ~
 Kevn Darnell Johnson *
 Elsa E. Jones
 Marcella A. & Terry L.
 Jones #
 Holland Jordan
 Vernon Kelley & Rita F.
 Nobles *
 Carolyn B. King *
 Janet M. King *
 Ciara King-Williams &
 James Williams
 Karen L. & Sanford Kirksey *
 Sue Kobak & Art V. Zee *
 Rhonda & Roberto Landrau,
 Jr. *
 Ericson & Glenene Lanier ^
 Shauna T. Lee
 James & Denise Levitt %
 Billy Daniel Lewis *
 Perry A. Little *
 Jimmy Loo
 James I. Lucas
 Theresa Manns *
 Maritza Martinez
 Patricia & Charles May
 Victa & Ramon McCray
 Charlesetta L. McGill *
 Fredine W. McNeal *
 Veta McNeill-Best &
 Moses Best
 Rita H. Miller *
 Johnnie & Gloria Mizelle *

Tyrone & Veronia Monro *
 Juanita & Kevin
 Montgomery *
 Rose & Michael Moyer *
 Valerie Myers
 Artie & Stacy Nelson *
 Tracy & Ayo Kunle Oriyomi
 Gemma & Toye Oyewole %
 James Paige *
 Shantori Palmer
 Bryant Emerson Pearson
 Tosknella Pearson
 Willie Pearson &
 Cherly Leggon-Pearson ^
 Carla & Elmer Penn
 Brenda J. Peters ^
 Simon & Jeffri Pierre
 DJuana Pittman %
 Leonard Porter *
 Charlene Y. Powell-Atkins #
 Jeffrey Proctor
 Deborah Collins Ramsey *
 Marvin Lee Ramsey *
 Afrika Ray #
 Elaine Ray
 James & Pamela Ray
 Freda Reed
 Deborah A. Risper >
 Dawnelle & Howard O.
 Robinson *
 Jan L. Robinson %
 Jill Ellis Rogers
 Ramona & Charles Rogers
 Marshall Ruffner #
 Denise Billye Sanders
 Alethia & Pierre Sanon *
 David Satcher #
 Stephanie Scarbrough
 Cynthia Schenck
 Janet & Regan Schwartz *
 Clarence & Mary Scott
 Veronica & Roy Seivwright *
 Patricia Shade #
 Janet T. Sherman >
 Ruby J. Sherrod &
 Vincent B. Knox *
 Shirley & Nathaniel
 Simmons *
 Jimmie Smith, Jr. &
 Monique Davis-Smith *
 Zenobia & Roland Smith *
 Mark Anthony Sommerville>
 Abdul Shaheed Soudan *
 Alieze H. & Douglas
 Stallworth %
 Carolyn H. &
 Delano S. Stewart *
 Melvin T. Stith *
 Yvette & Michael Sutton #
 Dianne & Dennis Sweeney
 Vetta Thompson
 Marilyn & Mark Townsell
 Brenda Temple &
 Knox W. Tull, Jr. *
 Geraldine Turner
 Janice F. Turner #
 James E. Turner #

Donna Twisdale &
Kendall Sprott #
Teresa Walters %
Valenta G. Ward-Gravely
Christopher N. & Abigale
Watson *
Victoria Motley
Washington*
Wilma S. Webb %
Ezra J. White
Ann C. Williams &
David J. Stewart %
Darrin Lavell Williams >
Tuwanda Rush Williams *
Anthony M. Williams *
Brent L. Wilson >
Gerald & Carol Wilson
Susan Holmes Winfield >
Susan Wright
Lenn Wyche
Gladys Ross Yarbrough
Michael Essex Young *
Catherine R. Youngblood
Joel Youngblood

Friends

Hank & Billye Aaron %
Zaid Abdul-Aleem *
Muhammad Luqman Abdur-
Razzaq *
Eric Aber *
Elma Adkisson
Kimberly Afoakwah *
Julia Aguirre %
Shanna Aguirre
Bernard Aime
Hannah Ainsworth *

Jazmin Michelle Allen
Michelle L. Allen
Raymond & Lucy Allen #
Dan Allenby
Michael Alterman *
Erica Altfield
Lauren Amos ~
Kevin O. Anderson #
Lisa M. Anderson *
Montez J. Anderson >
Judy Andrews *
Barbara Ann & Arnold
Stevens *
Robin Anselmi
Evangelia Antonakos
Jenna Archer
Regina Arlotto
Valerie Gale Armstrong ^
Carrie Arnold *
Glenn A. Arnold #
Barbara Aronson ~
Eileen Arugu
Arlene P. Aswad
Tiffany Atwell *
Willie H. Austin
Caryn Aviv >
Davie-Blue Bacich
Latricia Baham
Jessica Bai
Linda A. Bailey
Maecher Bailey #
Brenna Baker
Jacqueline L. Baker
Laura Day Baker ~
Frank A. Baker, II ~
Lella Baker
Stephen & Paula Baker %
Teal Baker >
Melanie Bales
Shannon Morris Banks

Rachel Baranco-Strawn *
Heidi L. Barham *
LaDawna Barnes
Shawn Q. Barnes
Tiffany & Stephen Barnes >
Isaiah E. Barnwell %
Holly Barrios-Gayman *
Mami Barron >
Elisheva Basseri *
Jessica Becker #
Rosetta Jo Beckford *
Mary Drye Bell %
Shabar Bell *
Werten Bellamy #
Melissa Bellitto
Sandra L. Benjamin
Babette B. Benken *
William Benson
Nicole A. Bernard
Steven Bernstein *
Brenda Bethune Colbert
Tawanda Beverly
Franklin N. Biggins #
Elizabeth Bintliff
Sally A. Bishko *
Heather Black *
Charlene Blair
Darryl Blake
Elizabeth K. Blake #
Marc Blakeman *
Laquita Blockson *
Samantha Bloom
Sherri N. Blount *
Lora Boder >
Dwayne Bolton
Richard Bonifazi
Emma Boone
Robin Presta Boone
James Booth

Elizabeth Bowden Boswell *
William Bounds >
Barron Boyd *
Tammy K. Boyd
Sylvia & Robert Bozeman
Kathy Bradley-Wells *
Jamal Briggs >
Alison Briggs-Ungerer *
Matthew Brim
Candice A. Bristow
Mary R. & John F. Brock ~
Debra Ann Brooks
E'lise & Joseph Brooks *
Aisha Brooks-Lytle #
Robin S. Broughton *
Deborah M. Browder
Catrell M. Brown
Charles G. Brown *
Cheryl Denise Brown
Howard B. Brown, Jr. #
John & Rosemary Brown ~
Kim Stewart Brown
Kimberly Brown *
Kimberly Robin Brown
Lili Brown
T.K. Brown
Thomas Brown
Andrea Barnwell Brownlee,
C'93 & Edward L.
Brownlee #
Mariko & Randall Broz >
Gwendolyn E. Brumfield #
Frank Bryant, Jr. >
Mabel Bryant *
Brook Buckelew *
Jason F. Buckley *
Lucinda W. Bunnen ^
Marcus H. Burgess *
Teresa Burk

LeVar Burke
Nancy & Michael Burks
Anthony Burley
Carol & Eugene Burnett %
Vivian V. Burns >
Bevely Burton
Ruthie Burton *
Walter Burwell
Rae-Anne Butera
Emmary Butler *
Juanita C. Bynum *
Carlton M. Byrd
John Byrne %
Elizabeth Cacchioli
Kimberly R. Cadney %
Louis Cain ~
Larry Calhoun
W. Byron Calhoun #
John F. Callahan #
Elizabeth Campbell
Garikai Campbell *
George Campbell, Jr. ~
Gloria Carithers *
Joseph Selvin Carlos
Emily T. Carroll
Barbara L. Carter *
Ebony Boyce Carter
Tiffany Carter
Joanne Y. Carver *
Jessica Case ^
Kelly Cass-White
Corey Shakur Cathren
Lauren Brooke Celestin
Charles Cephas, II
Jennifer Chamberlain
Natasha Chambliss *
Meichi C. Chan *
Keith A. Chaplin
Jennifer I. Chapman %

LEGEND

- * **Century Club**
\$100-\$249 †
- > **Second Century Club**
\$250-\$499
- % **Founders Club**
\$500-\$999
- # **President's Society**
\$1,000-\$9,999
- ^ **Nellie Brewer Render Society**
\$10,000-\$49,999
- ~ **Trustee Leadership Circle**
\$50,000 and up
- True Blue Society**
Names in blue have given for five or
more consecutive years.
- † Deceased

Adam Chaprnka
Richard Chasin #
Beatriz Chavez
Winston Chiong >
Beth Chorpennig *
Pamela Christmas
Johnnie & Charles E. Clark >
Keith Jordan Clark
Robin Dawn Clark >
Alan Konegay Clarke
Sharon V. Clayton *
[Arthur & Elizabeth
Clement#](#)
Paula Clement *
Perry Clemons
Tracy M. Clopton
William Clyburn *
Brienne L. Coates *
Dana & Frederick D. Cobb *
Margaret Cochran
Carolyne Coffin >
Sara Cogsil
Marcia R. Cohen
Stanley A. Cohen %
Karen Coker *
Gejuan Cole *
Ouida Davis Cole *
Glenda M. Cole-Bobo
Tim & Jennifer Coleman ^
Lisa Collett
James W. Collins
Lillian E. Collins
Allison E. Collins-Butts *
Julius V. Combs #
Douglas J. Compton %
Eva Conley-Williamson *
[Ross Connelly](#)
Stacy Conrole *
Amelia Conrad
Kayla Conway
Elon R. Cook *
Kenneth Cook *
Kaye Frances Cooksey
Fredrica M. Cooper *
Gary Cooper *
Monica & Patrick Corman >
Robyn Y. Cornell
George Cotton *
Anne W. Coventry *
Clara D. Craig *



President Campbell and Graduates at the Spelman College Commencement Class of 2020 & 2021

Francesca & Sean Cramer
 Peggy Crawley
 Adrienne Crittenden #
 Nathan Cropper
 Tressa Crozier
 Heather Crum *
 T. P. Cullison
 Angela Denise Cunningham
 Philip R. Currie %
 Barry C. Curtis %
 Judith & Rogerio Custodio *
 Courtney Dalton
 Annie O. Dancy *
 Karen Daniel
 Tami Daniels *
 Rafer Dannenhauer *
 Bryna Darling
 Charon Darris
 John Davenport ^
 Sarah Davenport ^
 Hillis Dwight Davis, Jr. >
 Katessa C. Davis *
 Risa Davis
 Robert L. Davis %
 Ruth E. Davis *
 Shelley C. Davis
 Elizabeth De Coster >
 Louis Defreitas *
 Joanne & Harry DeHaven
 Alix C. Dejean *
 John Demilio >
 Joseph De Santo
 Margit Detweiler *
 Melissa Devereaux *
 Saprina Renee Devine
 Mary Elizabeth DeWaters %
 Adrian C. Dews >
 Terra Dews %
 Marie-Elise Diamond
 Sharifa S. Dickenson
 Mary E. Dilworth *
 Matt Diserio #
 Chetna P. Dixon
 Andrew Dodson *
 Michelle Domingue
 Deneen Donnley #
 Claire K. Douglas *
 Michael Douglas
 William F. Doverspike *
 Elizabeth Dowdell >
 Russell Drake *
 Kimberly Drew
Dionte & Quardricos B. Driskell
 Renée Dugan *
 Julia Duggan #
 Sharon A. Dumas *
 Scott Dungan *
 Gwendolyn Dunson
 Keisha Elise Dupre
 Rosevony Duroseau
 Melinda Durr %
 Chuck F. Easley
 Lee & Holman Edmond
 Donna D. Edwards
 Judith R. Eisen *
 Donna Faith Eldridge *

Jonathan K. Eldridge
 Jordyn Elliott
 Brinille E. Ellis >
 Larry & Sue Ellison >
 Susan Baker Empson
 Harley F. Etienne
 Ali Evans
 Lauren Eye
 Amy Louise Fallon
 Dana Farrakhan *
 Christian Farrell
 Nicole Felton
 Francis M. Fennell *
 Virginia M. Ferrell *
 Joan Ferrini-Mundy *
 Elizabeth Ferris %
 Ashley Jolie Laura Finigan
 Dianne Fisher %
 Linda Fisher
 Julie Fitzpatrick
 Karen Flesh
 Annie Floumroy >
 Thomas Foley *
 Mary Q. Foote
 Conrad L. Forbes, Jr. >
 Jeffrey Forbes
 Margaret Foreman #
 Renee Forney
 Deborah Duncan Foster
 Ken & Sally Foster #
 Wendy D. Foster
 Perry Fotinatos
 Marvin A. Foxworth %
 Salvatore Joseph Franchino
 Ann & Dan Frazier #
 Lisa Freeman *
 Adam L. Frey *
 Danielle Friedland *
 Catherine Fromm #
 David Fuller *
 Susan Carroll Gaffney
 Dorothy M. Gaines *
 Patricia Gaines *
Pamela R. Galloway *
 Mary Gambke *
 Pankaj & Chhanda L. Ganguly *
 Larry Garmezy *
 Lloyd Garrett
 Reginia & Gharun Garrison*
 Laurie Gavrin
 Antonia Geer
 Sada Geuss >
 Rachel M. Giannini >
 Abbie Gibbs %
 Walter & Pamela Gibson
 Walter W. Gibson *
 Mikee Gildea
 Mary Gilliam
 Nikysha Gilliam *
 Michael Gilligan *
 James Ginn *
 Tony Godkin *
 Carolyn G. Gold
 Barbara Goldberg *
 Thelma Golden #

Alan & Barbara
 Goldenberg%
 Janet Goldstein *
Trudie Yanuck Goldstein %
Michael A. Gomez #
 Mignon Goode-Bigelow %
 Trimain Gough
 Sharmen M. Gowens *
 Charlotte Grady
 Hilary Gram #
 Juana Grandberry
 Anita M. Green
Geneva Green %
 Nyesha K. Green
 Debra Richards Greene
 Nikki A. Greene
 Tiffini Greene *
 Todd Henry Greene %
 Amanda Greenspon
 Francine O. Greer
 Gina Greer *
 Patrice B. Greer #
 Wanda Griffin *
 Marshall C. Grigsby ^
 Carolyn Gromer *
 Dale Guffey
 Neely J. Gunn *
 Harriet Guthman
 Carlton Guthrie *
 Kevin Guthrie *
 Susan L. Haigh
 Brian Hairston *
 Rosalyn Hall
 Stephen & Pamela Hall ^
 Adelvia Halstead-Nussloch
 Ayanna Hamilton
 Carol L. Hamilton #
 John B. Hamlin
 Tameka Hamlin
 Sandra Richetta Hammond
 Artis Hampshire-Cowan *
 Allison L. Handler *
 Leisa Hardage *
 Denise Kmur Hardeman *
 Janice T. Hardgraves *
 Dorian A. Harding-Morick *
 Devin Hargrove
 Meredith M. Hargrove
 Cheryl A. Harper
 Christina Harper *
 Suzanne Harper
 Carol A. Harris
 Celeste W. Harris %
 Dwayne Harris >
 Erin Harris
 John Craig Harris *
 Paula Harris *
 Rebecca M. Harris *
 Robert R. Harris
 Carolyn E. Harvey
 Rebecca M. Harvey >
 Karen Hatch
 Kathryn Hauser *
 Cameron Hawkins
 Linda S. Hawkins
 Reiji P. Hayes ^
 Celeste Hearn

Kysha Hehn
 David W. Heleniak %
 Jessica Helfrecht
 Stanley Hemphill *
 Sheri R. Henderson
 Roderick & Carrie Henley #
 Sara Hepler
 Beth A. Herbel-Eisenmann *
 Jacquelyn L. Herbert
 Patricio G. Herbst *
 Irene Crespín Herring *
 Christopher Hibma *
 Gwen Hicks
 Alexander Higgs #
 Donna Hildebrand *
 Adrienne Hill
 Constance Hill *
 Edward Hill *
 Karen A. Hill
 Marshall I. Hill *
 Aquí Hines
 Margaret Ann Hjalmarson %
 Charles Hobbs
 Delisha S. Hodo *
 Diana & Hugh Hoffman *
 Shelley Hoffman
 Timothy Holbrook *
 Nate Holden *
 Amber C. Holloway
 Jenelle Holmes
 Keon Holmes >
 Yolanda C. Holmes
 Roslind C. Hooper
 Ilana S. Horn
 Alton Hornsby, Jr. #
 Yovanda Horton
 Jolayne Houtz
 Derrick A. Humphries *
 Barbara M. Hund
 Judieth A. Hunt *
 Adleane O. & Jerome C. Hunter %
 Sarah A. Husk
 Letitia L. Hyter
 Sarah M. Iams
 Robert Icart
 Paige Ingram *
 Phyllis Irby-Downing *
 Krystin Jack
 Laura H. Jack %
 Aaron G. Jackson
 Alethia Jackson *
 Blair Jackson *
 Henry T. Jackson
 LaTonya Jackson
 McClinton Jackson, III *
 Patricia P. Jackson *
 Pearlíe Jackson *
 Phillip Jackson
 Joy Jackson-Guilford
 David L. Jacobson *
 Roy H. Jacobson #
 Raneene James #
 George L. Jeffries *
 Chris Jenkins
 Jana Taylor Jennings >
 Christopher Jett *

Kamton Joe *
 Diane Johnson
 Elondust Patrick Johnson %
Gregory L. Johnson #
 John Johnson *
 Joseph H. Johnson
 Joseph S. Johnson *
 Pamela L. Johnson
 Rameses Johnson >
 Rhonda Johnson &
 Joseph Williams >
 Robert Johnson
 Sarah E. Johnson *
 Stanley L. Johnson %
 Cary Darnell Jones
 Christopher Jones
 Clark Jones
 Daniel A. Jones
 Edna R. Jones
 Edward Jones
Ingrid Saunders Jones ^
 Layla Ayanna Jones
 Sylvia Molo Jones
 Tamara Jones
 Theodore B. Jones >
 Thomas L. Jones #
 Vivian Jones *
 Kim E. Jordan
 Amanda Jurist *
 Li Kao #
 Martha L. & Bruce Karsh ~
 Nancy Kass & Sean Tunis %
 Danielle Katcher *
 Francine Katsoudas *
 Selina Kaye >
 Mohamed J. Kaykay
 Donnell Kearney *
 Kent Kelley ^
 Barbara & Richard C. Kelsey *
 James Cox Kennedy ^
 Sarah Kenan Kennedy ^
 Dorothy M. Kenny
 Patricia Kerr *
 Ayanna S. Kersey-McMullen
 Ross Kessler *
 Marsha Kindall-Smith >
 Diana King ^
 Scott Clark King %
 Leslie Kingslow #
 Andrew Kiragu *
 Beth & Seth A. Klarman ~
 Molly Kleinman
 Peter Klivans *
Jill Kneerim #
 David Knight *
 Tatiana Koselsky *
 Karl W. Kosko
 Cynthia Krohn
 Meghan A. Kroll *
 Karen L. Kunkler *
 Peter Lacey-Bordeaux
 Michael C. Lach *
 Katie M. Ladd
 Jeanne LaFerla *
 Julian LaFerrera *
 Charles A. Lafferty *

Ora Juanita Lamar *
 Frederick H. Langhorst *
 Evonne Blythers Lapsey
 Erin A. Larkins *
 Meghan LarsenReidy
 Anne LaTarte >
 Claire B. Lavin
 Lekeshia Law
 Beverly Layton *
 Miriam Lazar *
 Sandra Leckband *
 Cheryl McKenzie Lee #
 Mary Lee
 Wilbur Melton Lee *
 Carla Legios *
 Sarah Lemieux
 Kathryn Lenihan
 Jordan Leung
 Rachel Levy *
 Evelyn J. Lewis *
 Gregory & Cathy Lewis
Joyce E. Lewis #
 Maya Lewis
 William James Lewis *
 Dave Leyrer #
 Lindsey Lieberman
 Melissa Vital Liggins
 Lynne Lightfoote >
 Alice S. Lingenfelter %
 Deann S. Lisby *
 Michael Little
 Lorena Llosa *
 George Loening ^
 Peter London #
 Velma W. Long
 Eric J. Longan *
 Gabrielle Loperfido
 Ben Lorenz *
 Frank S. Loulan & Richard Pearce-Moses ~
 Jennifer Lovejoy
 Glenda Lubelsky
 Zachary Lulington
 Marisa Brown Ludwig
 Thackston Lundy *
 Amy & Eber Lusty *
 Susan Lynette
 Matthew Lyons
 David James Mackey
 Yovanna L. Madhere
 Kevin Maguire *
 Rita L. Mahoney
 Nancy M. Maignan *
 Charlye Majett
 Lance Donnell Mangum >
 Marjorie Mann *
 Elizabeth & Troy Mardesen
 Geraldine Margin
 Margaret Marley
 Aretha J. Marshall *
 J. Martin #
 Johnny Martin *
 Linda M. Martin
 Maria Dorsett Martin ^
 Wayne Martin
 Michael Martineau *
 Valerie Jean Maryman

Dale Robert Mason *
 Elizabeth Upjohn Mason %
 Mary G. Mason %
 Rhonda L. Matheison >
 Brandon Matthews
 Gwendolyn M. Mayo
 Dwight A. McBride #
 Jacqueline & Robert H. McCall %
 Ellen McCallie %
 Kathy McClearn *
 Allen & Sally McDaniel >
 Morris McDaniel
 Beverley L. McDonald
 Amy Roth McDuffie *
 Lowry M. Howard McGowan *
 Elizabeth McGuffee #
 Joyce A. McKay
 Catherine L. McKenzie
 Colleen McKiernan #
 Elaine McKinney
 Harry McMackin
 Marc McMorris ~
 Ryan McNeil *
 Kelvin McWilliams
 Cara Meade *
 Audwin Meekins
 Siobhan Mei
 Jonathan Melvin
 Rita M. Mertens *
 Catherine Ann Mesiano
 Carolyn Williams Meza *
 John M. Michael
 Cathy Middleton-Lewis
 Karen Milano %
 Yana Miles
 Matthew Milks
 Amanda S. Miller #
 Clark Miller >
 Eric Milou *
 James Milton ~
 Marisa L. Milton *
 Gloria Jean Mims *
 Blair Mischner
 Angela A. Mitchell
 Clarence D. Mitchell #
 James & Jannie Mitchell *
 Jerra Mitchell
 Kelly Taylor Mitchell
 Kevin Mitchell
 Sanford C. Mitchell #
 Angela R. Moore
 Aurelia Moore
 Paulette E. Moore-Akonno*
 Robert A. Moorhouse
 Aldon & Kim Morris #
 Gregory Morris *
 Andrew Morrison >
 Kellie Mortimer
 Heather & Jim Moseley *
 Marijana Mota
 Mildred Mucci *
 John Murphy
 Kerry Muzyka *
 Mari Myer >
 Erica E. Myers

Bismarck Myrick *
 Alondra Nelson
 Camille D. Nelson %
 George & Ann Nemanich *
 Michael Nemanich *
 Nancy NeSmith %
 Cheryl Newberger
 Deborah Newsome-Smith #
 Jennifer Nicol
 Heather-Leigh Owens Nies
 Laurence C. Nolan *
 Candice Tracey Norcott
 Eric Noreen
 Peter Norton ~
 Roger Nozaki *
 Tracy Nutall *
 Robert Ochsendorf %
 Joyce Oda-Story *
 Mekka Okereke
 Yadel Okorie
 Yvonne Oliver *
 Karon & Jakob Olsen %
 Wendell O'Neal *
 Erin Ostrander
 Marsha Ovitz
 Cam Owen
 Judy K. Owen
 Dana K. Pace ^
 Benjamin Pargman *
 Johnny Parham #
 Alveta B. Parker *
 Sheilah Parker
 Valerie Parker
 Melissa Patrick *
 Laurel T. Paul
 Fay Cobb Payton %
 Cheryl & Willie Pearson ^
 Lindon Pearson
 Terri E. Pease-Bentley *
 Frances Pechenick
 L. Danice Pellebon-Cross
 Emily Pelton
 Angela Pemberton
 Arthur & Margaret Peponis#
 Germain Perez
 Lynn Perreault *
 Janine N. Pettiford *
 Raya Petty
 Charles E. Phillips ~
 Terri Phillips
 James Phills #
 Marian S. Pillsbury #
 Jason A. Pitts
 Alfred Poe
 Rachelle Pollard
 Ronald Pollock
 Chelsea Portney
 Katharine Potter
 Arnold C. Powell
 Pamola Powell & Guy E. Lescault %
 Reginald Prepetit
 Jennifer Preston
 Anna Maria Price
 Deborah Primiano %
 Sean Pritchard
 Jill Pryor %

Frederick D. Pugh >
 Christina Purdy *
 Patty Quillin & Reed Hastings ~
 Patricia G. Ramsey %
 Regine E. Randall
 Andrea Raquel
 Hayley Raquer *
 Madlen Read *
 Dorothy Jackson Reed
 Rochelle Denise Reeder *
 Lauren Reef
 Sydnee Reese
 Meghan Rennard
 C. M. Reynolds
 Juliette Rhodes-Cummings*
 Robert B. Rice #
 Donna C. Richards
 Elise Richards *
 Erica Marie Richards *
 Johnny Richards %
 Nicholas S. Richards
 Raymond E. Richardson #
 Jeannette C. Richmond
 Oliver Richmond, III
 Addison Richter *
 Lucia Riddle
 Amanda Ridley
 Hannah Rifkin *
 Leonard & Louise Riggio ~
 Sandy & Bob Righter %
 Lisa Rincon
 Tina Robakiewicz *
 Jordan Robertson *
 Kimani Robertson
 Anita D. Robinson
 John D. Robinson *
 Kimberly Robinson *
 Keir Rocha
 David Rockefeller, Jr. & Susan Rockefeller ~
 Amy & Hartley Rogers ~
 Desiree G. Rogers ^
 John P. Rogers #
 Ann Rolio & Anthony Penta #
 Jennifer Romich
 Urania Roque-Vanyo
 Eric Rosen
 John Rosenberg *
 Nathaniel Rosenblatt *
 Melissa Rosenthal
 Linda Ross *
 Susan J. Ross
 Shawdee Rouhafza
 Laurie F. Rowe
 Ann Rowles *
 Dari Rowl *
 Minnie R. Ruffin *
 Michael B. Russell #
 Liam Ryan *
 Terri Ryan *
 Mary E. Sabbatino #
 Kenneth Saffold #
 Ken Sain *
 Jasmine E. Sanchez >
 Jimmy Sanders >

Sherry Sanders
 Kelly Sanford
 Rowena D. Saunders *
 Laura Schaefer
 Sheree L. Schattenmann >
 Nancy K. Schneider %
 Michael Schuster *
 Arline J. Scott %
 Bernice DeGannes Scott *
 Carli Scott #
 Carroll Scott
 Annie Scranton
 Avis H. Seals *
 Ruthmae Sears
 Omadath Seecharan *
 Anna Marie Sekelik %
 Lynn Selassie #
 Ashley Erin Sellers *
 Barbara L. Seymour %
 Amore Sgomolo
 Nagambal S. Shah *
 Joshua Shannon
 Nitasha Sharma *
 Stanley Sharman *
 Carolyn J. Sharp >
 Ora Myles Sheares *
 Ashley Sheffield
 Dylan Shepardson %
 Rena R. Shipp %
 April Shippy *
 Kendra Sibley
 Aissatou Sidime *
 Arthur Sidney
 Jake Silberg *
 Alexis Simmons *
 Arnold J. Simmons #
 Gloria J. Simon-Enoch >
 Ebony Simpson *
 Jarvis Sims *
 Robyn & Frank Sims ^
 Kaitlyn Singleton
 Lynn & Joan Small >
 Alecia Lundy Smith
 Charlene B. Smith *
 Destanee Smith
 Gloria Smith
 Melinda Smith
 Phoebe Smith
 Saddle L. Smith #
 Tara L. Smith *
 Todd P. Smith %
 Magnora E. & Robert L. Smothers *
 Robert D. Smulian >
 Alexandra Solomon >
 Diane L. Souvain #
 Terrance A. Spann
 Scott Sparr
 Jean Gaillard Spaulding #
 Edwina Speights
 Adam Benjamin Spencer %
 Pamela Edlow Spencer *
 Ann Stallard >
 Shea Stanton #
 Alexa Starr >
 Larry Steele
 Caroline Stephens

Joy Stephens >
 Howard W. Sterling *
 Reuben Stern
 Guadalupe Stiteler >
 Donna M. Stoeling *
 Eileen A. Stoner
 Carol & Marco Straforini >
 Sara Strauss %
 Jocelyn Sturdivant *
 Barbara Styrt *
 James O. Suber #
 Varita E. Suitt
 Steven B. Summers *
 Vanessa Allen Sutherland ~
 Christopher V. Swain *
 Cynthia E. Swanson
 Andrea Syphax
 Cory Tager #
 Terrill & Denise Tanka *
 Elvira M. Tate *
 Stephanie Chase Tate *
 Travis J. Tatum ^
 Deborah Taylor
 Jerome H. Taylor
 Stanley Taylor *
 Mark Tecca
 Bentina Terry %
 Myron Terry *
 Ashley-Dior Thomas
 Eboni L. Thomas
 Michelle Thomas
 Albert N. Thompson %
 Cortney Thompson
 Galetha C. Thompson
 Karla Thompson *
 Natasha Antionette Thornton
 Todd Thorpe >
 Eric Tidwell
 Cheri Tiernan
 Julian Tillery *
 Cathy Tortorici *
 Cynthia Toth #
 Emilie Townes *
 Jennifer Townes
 Kathi Traylor ^
 Dolores M. Trimiew
 Katherine Tucker
 Sandra L. Tufts ^
 Danielle Turnipseed
 Salman Ullah #
 Amy Upjohn >
 Patty & Joe Urban %
 Jomal Vailes *
 Maia Valcarce *
 Leon Valdry #
 Joseph Vanable *
 Cherie Vullo *
 Sabra Waldfoegel >
 George Walker & Rudolph Chandler #
 Geraldine Walker
 Melvin Walker %
 Mia Isis Walker
 Naomi A. Walker *
 John C. Walter >
 Jennifer Walters

LEGEND

- * **Century Club**
\$100-\$249 †
- > **Second Century Club**
\$250-\$499
- % **Founders Club**
\$500-\$999
- # **President's Society**
\$1,000-\$9,999
- ^ **Nellie Brewer Render Society**
\$10,000-\$49,999
- ~ **Trustee Leadership Circle**
\$50,000 and up
- True Blue Society**
Names in blue have given for five or more consecutive years.
- † Deceased

Alice Louise Walton ^
 Celena S. Wang *
 LaVora Valentine
 Washington
 Nodie & Willie J. Washington #
 Sherlena Watkins
 Yelberton R. Watkins %
 Shawna Francis Watley *
 Damon Watson
 Amanda A. Watts
 Carol Webb *
 Keith A. Webb
 Donald G. Webster *
 Isabel G. Webster *
 Ava Weiss
 Evan Wertheim
 Edward L. Wheeler #
 Corrin White
 Dorothy Y. White *
 Kate White *
 Kelly Cass White
 Leroy White
 Thomas White *
 Sherman M. Whiten *
 Rachele Whitley
 Brigitte Whitney
 Tiffani Whittaker *
 Hadley Wickham #
 Emily B. Wiggins
 Brenda Wilkerson >
 Bettye L. Wilkes *
 Deidre J. Williams *
 Eriade Williams
 Gail Carr Williams *
 James Williams
 Sunni Williams
 Theodore Williams *
 Yvonne Williams *
 Mykelti Williamson *
 Angela B. Willis
 Delores D. Willis *
 Ian Wilson
 Jerome Wilson %
 Louise Wilson #
 Ralph Wilson *
 Chad Withers #
 Craig Withers *
 Mary Wolfe >
 Shanelle Woodard

Sarah Woodman
Johanna Woodrow
Monique Woodruff
Eddie L. Woods *
Edwin C. Woods
Linda Woodson *
Gabrielle Woody *
Brian Woolfolk >
Pauline Worusski
Cate Robbins Wright
Sampson L. Wright *
Bettye J. Wynn
Tracy Yarlott-Davis
Brian Yocum *
Jacob Young
Mtamanika Youngblood %
Calvin Zanders
Alexandra Zapruder
Kelly B. Zaremba
Elizabeth Zeitler *
Michael Selim Zilkha #
Barbara L. Zinaman
Gina W. Ziyad *
Gabrielle Zuckerman *

Newly Established Scholarships

Scholarships that were fully funded and established between the dates of July 1, 2019 – June 30, 2020

ANNUAL SCHOLARSHIPS

ARONSON STUDENT BALANCE FUND

Theodore & Barbara Aronson

CHARLES AND KAREN PHILLIPS SCHOLARSHIP

Charles E. Phillips & Karen Phillips

DELIVER THE PROMISE CAMPAIGN-COCA COLA FIRST GENERATION SCHOLARSHIP

Coca-Cola Foundation

DELL TECHNOLOGIES ANNUAL SCHOLARSHIP

Dell Computer Corp. NC3 LLC

DOVEY JOHNSON ROUNDTREE ANNUAL SCHOLARSHIP

Dovey Johnson Roundtree, C'38

DOVEY JOHNSON ROUNDTREE, C'38 PRESIDENTIAL SCHOLARSHIP FUND

Patty Quillin & Reed Hastings

DR. DONALD STEWART MEMORIAL SCHOLARSHIP

Beverly L. Bates
Marjorie C. Benton
Barbara Bluhm-Kaul
Leslie Brown-Vincent, C'84
The College Board
Judith and Ronald Davenport
Amina J. Dickerson
Jack Guthman
Joan M. Hall
Elisa D. Harris
Christie Hefner
Anika Zeffian Hunter, C'94
Jennifer Doggett LaPoint, C'84

Lewis-Sebring Family Foundation
Judy & Gary Liberson
Walter E. Massey
Steven A. Minter †
Norwotock Charitable Trust
Polk Brothers Foundation
Rebecca A. Sive
Lynn & Joan Small
Laura L. Sova
Julia M. Stasch
Laura S. Washington

ERICA JENKINS MORGAN ANNUAL SCHOLARSHIP

Kathryn V. Dixon
Marguerite C. Ingram
Livia D. Jenkins
Lonnie & Darlene Jenkins
Zahed A. Khan
Linda D. Lyles
Morgan Stanley Global Impact Funding Trust Inc
Abdul Motani
The Wednesday Morning Study Club

FRANK BAKER AND LAURA DAY BAKER SCHOLARSHIP

Frank Baker, II & Laura Day Baker

JOAN B. JOHNSON MEMORIAL SCHOLARSHIP

The Estate of Joan Johnson
John P. Rogers, II

LOVETTE T. RUSSELL, C'83 ANNUAL SCHOLARSHIP

Sarah Kenan Kennedy

MARJORIE MOLIERE MCMORRIS, C'93 SCHOLARSHIP

Fidelity Charitable Gift Fund

MERCEDES-BENZ USA ANNUAL SCHOLARSHIP

Mercedes-Benz USA

TARA BUCKNER & AARON SWAIN BRIGHT FUTURE 2ND GENERATION SCHOLARSHIP

Tara L. Buckner, C'87 & Aaron Swain

ENDOWED SCHOLARSHIPS

ANNE COX CHAMBERS ENDOWED SCHOLARSHIP

Anne Cox Chambers †

CLASS OF 1969 KELLY BROWN ENDOWED SCHOLARSHIP

A National Limousine Service
Cynthia Barnes-Hall, C'69
E. Yvonne Beauford-Oliver, C'69
L. Muriel Bichette, C'69
Amenda L. Bonds, C'69
Cynthia J. Brown, C'69
Elizabeth W. Brown, C'69 &

Howard B. Brown, Jr.
Denise D. Burnett, C'69
Mary Ellen Cammack, C'69
Juanita R. Carter, C'66
Class of 1969
Starlett Russell Craig, C'69 †
Delores L. Crockett, C'69
Carolyn L. Davenport, C'69
Gail P. Davenport, C'69
Delta Air Lines Foundation
Sandra Bohannon Dolphin, C'69
Irene Mabrey Dowdell, C'69
Trudy Spears Early, C'69
Barbara D. Edwards, C'69
Inez Finch, C'69 & Alvin Finch
Zenobia S. Gardner, C'69
Mamie Louise Garnett, C'69
Delores Hudson Garrett, C'69
Johnnie Woolfolk Griffith, C'69
Phyllis G. Hallmon, C'69
Jocelyn Smith Harris, C'74
Bettieanne C. Hart, C'69

Jane Brown Jelks-Jones, C'69
Norma Finch Jenkins, C'69
Betty J. Johnson, C'69
Rita Thorpe Lamb, C'69
Cynthia A. Lemon, C'69
Shirley Earlene Logan, C'69
Carol Loveless, C'69
Wanda Long Matthews, C'69
Evanda Alexis McDowell, C'69
Brenda Martin Mitchell, C'69
Freida G. Perry, C'69
Sharon Veronica Pierro, C'69
Portia Harden Potts, C'69
Yvonne Robinson-Jones, C'69
Mildred A. Singleton, C'69
Armita Michelle Smith, C'69
Daisy W. Smith, C'69
Alicia A. Spencer, C'69
Yvonnzier Mozella Staley, C'69
Carnella A. Stewart, C'69
Madeleine C. Taylor, C'69
Taffii Vincent, C'69
Patricia Eason Walker, C'69
Myra Carter Warner, C'69
Pamela Yvonne Wells, C'69
Mary P. Wheeler, C'69
Gail L. Williams, C'69
Merchuria Chase Williams, C'69
Barbara Richardson Willis, C'69
Avonia Lemons Wood, C'69

CLASS OF 1989 ENDOWED SCHOLARSHIP

Yewande D. Aderoju, C'89
Anna Elizabeth Albertie-Middlebrook, C'89
Amy Joy Allen, C'89
Noelle G. Allen, C'90
Leslie-Ann Margaret Alleyne, C'89
Nefatiti Richardson Anderson, C'89
Regina H. Arnao, C'89
Sonja J. Arnold, C'89
Josette Ayres, C'89 & Sherman Ayres
Michelle M. Bailey, C'89
Beverly Banks-Greene, C'89
Steffame Reniece Battle, C'89
Jacqueline Renee Bazy, C'89
William Benson
Sonya Wionia Brooks, C'89
Tamara Ann Brown, C'89
Allison N. Whittaker Brown, C'89
Tazha L. Buckner, C'89

Bonnie S. Carter, C'89 & Michael Carter
Dorothea H. Carter, C'89
Andrea R. Chambers, C'89
Pamela Clemons-Bush, C'89
Kenji Vorise Collins, C'89
Dawn Evans Cromer, C'89
LaTanya R. Crooms, C'89 †
Kimberly Denise Davis, C'89
Terri S. Davis, C'89
Tomika M. DePriest, C'89
Adriane Kapaayl Keepler Ford, C'89
Belynda Thomas Gambrell, C'89
Christine Marie Givens, C'89
Abina Nkechi Gonsalves, C'89
Sharon Dobson Green, C'89
Latanya Hammonds-Odie, C'89
Cathy Hampton, C'89
Felecia Hannett-Syphoe, C'89
Dianne Gwendolyn Haulcy, C'89
Heather Lynn Hawes, C'89
Rashidah R. Heath, C'89
Tonya Ann Jacobs-Eason, C'89
Jacqueline Maurice Jenkins, C'89
Shelley Renee Johnson, C'89
Alonia Parks Jones, C'89
Stephanie L. Kelly, C'89
Kitt Lizette Kirk, C'89
Annis M. Lambirth-Garrett, C'89
Patricia Lawrence-Kolarus, C'89
Kimberly M. Leach, C'89
Joyce R. Lewis, C'89
Gina Maria Lowery, C'89
Nicole Benton Mainor, C'89
Cheryl M. Mann, C'89
Sabrina O. Manning, C'89
Mia Nichelle McClendon-Ellison, C'89
Bonita Denise McClenny, C'89
Chandra R. McCrary, C'89 & Hosea McCrary
Tyedanita McLean, C'89
Angela D. Middleton, C'89
Sheronda L. Minton, C'89
Morgan Stanley Global Impact Funding Trust Inc
Kimberly Louise Nichols, C'89
Emily G. Nichols-Mitchell, C'89
Michelle Y. Page, C'89
Tonia Perry-Howard, C'89
Trina S. Pyron, C'89 & Kaysor Pyron
Jarvis Traylor Ridges, C'89
Cheryl F. Robinson, C'89
Kya Renette Robottom, C'89

Monique Rogers-Cherry, C'89 & Charles Cherry
Sybil Simone Sartin, C'89
Charlisa L. Scott, C'89
Robin F. Selmon, C'89
Carmen A. Shirley, C'89
Renee Mitchell Simpson, C'89
Jocelyn Smith-Cox, C'89
Dawn N. Smith, C'89
Kathryn Velma Stanley, C'89
Marcella V. Starks, C'89
Tasha Williams Stevenson, C'89
Courtney Dionne Townsend-Duboff, C'89
Yanick L. Vibert, C'94
Stacey M. Walker, C'89
Shawn Washington-Clark, C'89
K. Heshima White, C'89
xKaren Williams-John, C'89
YourCause LLC

DR. BETTY CLARKE TINSLEY, C'70 ENDOWED SCHOLARSHIP

Georgia Power Foundation, Inc.
Nikki Tinsley Harland, C'97
Southern Company Gas
Vasanne Sheree Tinsley, C'92
Dennise Mickelle Turner, C'91
Donniche Michelle Turner, C'91

DR. BRUCE WADE SCHOLARSHIP AND PRIZE FOR EXCELLENCE IN SOCIOLOGICAL RESEARCH

Danielle M. Boyd, C'2011
Alison Edwards Chandler, C'97
Nicole Cecile Creecy, C'2004
Terri Sherice Davis, C'89
Leconte' Jeanine Dill, C'2000
Nicole Christina Eugene, C'2003
Amber Nash Hall, C'98
Micaela Y. Harris, C'2011
Tameka E. Horton, C'2002
Alicia Dyon Johnson, C'94
Camesha Lynette Jones, C'2013
Renee N. Jones, C'2004
Alexandra Lawrence, C'2018
Andrea W. Lawrence, C'68
Ayana Boswell Lewis, C'2006
Caya Beth Lewis, C'94
Alyssa S. Martin, C'2011
Shaeda A. Mensah, C'2007

Alexia M. Noble, C'2012
Sheenan Ashley Price,
C'2004
Jonelle Marie Reed, C'2008
Kathryn Estelle Robinson,
C'96
TaNisha M. Roby, C'2011
Latrice Sheree Rollins,
C'2001
Isis A. Rose, C'2012
Amanda Scott, C'2011
Olutokumbo Louise Smoak,
C'99
Darilyn Davis Stewart, C'96
LeDeidre S. Turner, C'2008
Karolyn Debra Tyson, C'91
Kalli R. Williams, C'2012

**DR. JUNE GARY HOPPS
C'60 END SCH IN
MEMORY OF OLLIE
COLDEN GARY, ANGELA
GARY CHRISTIAN, AND
ETHEL RILEY HOPPS
SIMMS**

June Gary Hopps, C'60

**ERICA DANIELLE LANIER,
C'2018 ENDOWED
SCHOLARSHIP**

Valerie Gale Armstrong
Benevity Community Impact
Fund
Ericson & Glenene Lanier

**JOYCE E. LEWIS
ENDOWED SCHOLARSHIP**

Joyce E. Lewis

**LINDSAY-HOPKINS
ENDOWED SCHOLARSHIP**

Lindsay Michelle Hopkins,
C'2003

**LOULAN/PEARCE-MOSES
ENDOWED SCHOLARSHIP**

Frank S. Loulan & Richard
Pearce-Moses

**LYNNE M. MILTON, C'78
ENDOWED SCHOLARSHIP**

James Milton

**MARIAN WRIGHT
EDELMAN C'60
ENDOWED SCHOLARSHIP
IN HONOR OF**

MR. HARTLEY R. ROGERS
Amy Falls and Hartley
Rogers Foundation

**PRESS TOWARD THE
MARK ENDOWED
SCHOLARSHIP
SPONSORED BY TIM AND
JENNIFER COLEMAN**

Jessie L. Brooks

Tim & Jennifer Coleman
Eli Lilly & Company
Foundation

**THE SPIRIT OF C'99
ENDOWED SCHOLARSHIP**

Melissa T. Aaron, C'99
Andrea Florence Archuleta,
C'99
Veronica Avery, C'99
LaDawna Barnes
Lise-Pauline M. Barnett,
C'99
Kenisha Wright Barron, C'99
Lasheka B. Bassegy, C'99
Terri L. Batch, C'99
Benevity Community Impact
Fund
Onika Bradford, C'99
Chastity McRae Bradford,
C'99
Nadiyah Raushanah
Bradshaw, C'99
Ninita H. Brown, C'99
Lina Buffington, C'99
Kelli Burroughs, C'99
Frances DeAnna Carter-
Johnson, C'99
Aletha Renee Cherry, C'99
Tamara McDowell Christian,
C'99
Class of 1999
Phire Dawson Cole, C'99
Denise Marshelle Cooper,
C'99
Mecca Berne Coote, C'99
JoyAnn Courtney, C'99
Dionne Verniece Cowan,
C'99
Rasheeda N. Creighton,
C'99
Constancia E. Davis, C'99
Thea Davis, C'99
Kizzie Maria Duah, C'99
Ayanna Brijette Echols, C'99
Khalilah Heshimu El-Amin,
C'99
India Phipps Epps, C'99
Kimberly Nicole Ferguson,
C'99
Toya R. Fisher, C'99
Faida Abena Fuller, C'99
Delores Frazier
Stacey Alanna Frazier, C'99
Lakeasha Shawntae Garner,
C'99
Stephanie N. Gauthia, C'99
Janel Alberta George, C'99
April H. Graves, C'99
Nicolle Hurline Grayson,
C'99
Constantina Simon Green,
C'99
Rachelle Elizabeth Gregory,
C'99
Chevonne Annette Hall,
C'99

Erica Michele Hall, C'99
Tiffany Marie Hendricks,
C'99
Trasha Nicole Hickman, C'99
Lawanda Nowlin Hodges,
C'99
Natasha Forbes Holley, C'99
Katrina Holloway, C'99
Randilyn M. Holmes, C'99
Nicole Chelsea Jackson,
C'99
Tanisha Anne Jackson, C'99
Nicole L. Jenkins, C'99
LaShon Johns, C'99
Kimberly Patrice Johnson,
C'99
Cheryl Booth Jones, C'99
Erika Michelle Jones, C'99
Tietra Genet Jones, C'99
Temilade O. Kadree-Small,
C'99
Eshe Kamau-Newman, C'99
Tamika D. Knox, C'99
Lisa V. Lake, C'99
Nicole Denise Lewis-
Edwards, C'99
Aneidra Nicole Leysath,
C'99
Walda Paulita Lloyd, C'99
Rhiana Mason, C'99 &
Derrick Mason
Heather J. McCollum, C'99
Bronze McGhee Loughheed,
C'99
Ayana Cannon McIntosh,
C'99
Pamela Renee McNair, C'99
Aisha Kinda Miller, C'99
Maya Jasmin Moore, C'99
Christina K. J. Muhammad,
C'99
Maria Mercedes Newport,
C'99
Alicia D. Okoh, C'99
Tiombe Nucklos O'Rourke,
C'99
Jini F. Pendleton-Tyler, C'99
Kellie Danielle Persson, C'99
Kimberly A. Phillips, C'93
Tyler J. Phillips, C'99
Nicole Dupree' Plummer,
C'99
Alyx Porter-Umphrey, C'99
Shana N. Powell, C'99
Makia Elaine Powers, C'99
Keisha Bursley Reddick, C'99
Erica Martin Richards, C'99
Ebony Baker Rivera, C'99
Wanda Robinson, C'74 &
William Robinson
Lashonda Council Rogers,
C'99
Jasmine Morton Ross, C'99
Katrina Lind Rucker, C'99
Kimberly Marie Shaw, C'99
Rene' Halley Shaw, C'99

Kiovani Lashae Shepard,
C'99
Margo Y. Simpson, C'99
Joy T. Singleton, C'99
Deidre Renee Smith, C'2008
Jennifer Lynn Smith, C'99
Quiana S. Smith, C'99
Shannon J. Smith, C'99
Diara K. Spelmon, C'99
Kwasi Gause Stanley, C'99
Paula M. Stotts, C'99
Akilah Taylor, C'99
Cheryl S. Taylor, C'99
Jakita Owensby Thomas,
C'99
Jeryn Alise Turner, C'99
Shameika Vailes, C'99 &
Jomal Vailes
Yumiko Morrow Vilim, C'99
Anyeka Bia Wallace, C'99
Jennifer Love Warren, C'99
Kevin Washington
Adria Andrews Welcher,
C'99
Alyson A. West, C'99
Alana E. White, C'99
Lekishia Moffett White, C'99
Brandon Wilburn-Herbert &
Lael Herbert, C'99
Brionnea Gianina Williams,
C'99
Keyanna Jayne Williams,
C'99
Kimba M. Williams, C'99
Melanie T. Wilson, C'99
Dorothy Deanna Winston,
C'99
WIZEMD LLC
Kiana Tamika Wright, C'99
Nioke Paula Wright, C'99

**TARA L. JONES, C'94
ENDOWED SCHOLARSHIP**

Alabama Power Foundation
Nicole D. Allen, C'94
Montina J. Anderson
Jill Ashton-Hughes, C'91 &
Kevin Hughes
Jeffrey P. Ballou
Nicole A. Bernard
Cattrell M. Brown
Jane Miller Brown
Mariko & Randall Broz
Anita Butler
Lavern J. Chatman
Hassan Christian
William Clyburn
Brandi A. Colander
Tasha L. Cole
Kimberly Michelle Coleman,
C'94
Natasha Davis-De Bose, C'94
Alix C. Dejean
Chip Ellis
Ernst & Young
Jennifer M. Fisher

Adriane Kapayl Keeper
Ford, C'89
Isaac A. Fordjour
Janel A. George, C'99
Bobette R. Gillette, C'88
Simone A. Goring-Devaney
Kelly L. Grimes
Nikiya M. Hall, C'2001
Staci Hallmon-Bazzani, C'95
Dawn L. Hankin, C'95
Rakecia Whitaker Hanna,
C'94
Yvette D. Harding
Ayanna D. Hawkins, C'94
Letitia L. Hyter
Lynn J. Johns, C'94
Vincent Jones
Donnell Kearney
Tracey Summers Kearney,
C'91
Karen D. King, C'92 †
Nicole E. Lee
Lance D. Mangum
Amanda S. Miller
Marisa L. Milton
Kellye N. Payne, C'92
Shawn Andria Pride, C'92
ProFish
Charnette A. Richard, C'94
Christina M. Ricks
Candace N. Rodriguez, C'94
Laurie F. Rowe
Patricia K. Rucker-McCray,
C'92
Jamal Simmons
Nia Aisha Phillips Spencer,
C'94
D'Angela P. Steed, C'91
Nigel A. Stephens
Howard W. Sterling
Johnette Iris Stubbs, C'91
Brian L. Sydnor
Jana L. Taylor
Michelle Pretlow Thomas,
C'92
Nzinga T. Tull, C'97
Danielle Turnipseed
Daria M. Valentine, C'2000
Nicole Yvonne Venable, C'91
Natasha Watkins
Yelberton R. Watkins
Nicole Y. Williams, C'2000
Trina Williams, C'94
Melissa Elizabeth Wynn, C'93
Motisola E. Zulu, C'9

LEGEND

- * **Century Club**
\$100-\$249 †
- > **Second Century Club**
\$250-\$499
- % **Founders Club**
\$500-\$999
- # **President's Society**
\$1,000-\$9,999
- ^ **Nellie Brewer Render Society**
\$10,000-\$49,999
- ~ **Trustee Leadership Circle**
\$50,000 and up
- True Blue Society**
Names in blue have given for five or
more consecutive years.
- † Deceased

**Alumnae
Organizations**

Atlanta Chapter, National
Alumnae Association of
Spelman College
Chicago Chapter, National
Alumnae Association of
Spelman College
Decatur, GA Chapter, National
Alumnae Association of
Spelman College
Houston Chapter, National
Alumnae Association of
Spelman College
Huntsville Chapter, National
Alumnae Association of
Spelman College
The Links, Inc., Camellia Rose
(GA) Chapter
Metro Richmond Spelman
Alumnae Association
Nashville Chapter, National
Alumnae Association of
Spelman College
National Alumnae Association
of Spelman College
Philadelphia Chapter, National
Alumnae Association of
Spelman College
Southern Maryland Chapter,
National Alumnae Association
of Spelman College
Spelman College Class of 1957
Spelman College Class of 1967
Spelman College Class of 1970
Spelman College Class of 1980
Spelman College Class of 1999
Spelman College Class of 2010
Washington D.C. Chapter,
National Alumnae Association
of Spelman College

Corporations, Foundations & Trusts

M denotes matching gift program

\$1,000,000 AND ABOVE

The Riggio Foundation
Ronda E. Stryker & William D. Johnston Foundation

\$500,000 - \$999,999

Amy Falls and Hartley Rogers Foundation
Coca-Cola Foundation
Karsh Family Foundation
Lettie Pate Whitehead Foundation, Inc.
The Rockefeller Foundation

\$100,000 - \$499,999

Alfred P. Sloan Foundation
Andrew W. Mellon Foundation
Anonymous (1)
Baldwin Richardson Foods Co.
Carnegie Corporation of NY
Delta Air Lines, Inc.
ExxonMobil Foundation **M**
Ford Foundation
Ford Motor Company
Georgia Power Foundation, Inc. **M**
Herman P. & Sophia Taubman Foundation
Johnny Mac Soldiers Fund, Inc.
The Riversville Foundation
Southern Company Charitable Foundation
Tull Charitable Foundation **M**
Wish Foundation, Inc.

\$50,000 - \$99,000

Annexstad Family Foundation
Aramark, Inc.
The Arthur M. Blank Family Foundation **M**
The Bank of New York Mellon
Boeing Company
Dell Computer Corp.
The Executive Leadership Council
Fuller E. Callaway Foundation
George Link Jr. Foundation, Inc.
The Isambard Kingdom Brunel Society of North America
Johnson & Johnson **M**

UPS Foundation, Inc.
YourCause LLC **M**

\$25,000 - \$49,000

The Charles and Lucille King Family Foundation
The Charles E. and Shirley S. Marshall Charitable Trust
Chick-fil-A
Community Foundation for Greater Atlanta
Doris Duke Charitable Foundation
Getty Foundation **M**
JP Morgan Chase
JP Morgan Chase Foundation
Knight Foundation
Massey Charitable Trust
Mercedes-Benz USA
NC3 LLC
The Skillman Foundation **M**
Strada Education Network
UBS
Wells Fargo The Private Bank

\$10,000 - \$24,999

Alice L. Walton Foundation
Association of American Colleges and Universities
BNP Paribas
Bumble Trading, Inc.
Coca-Cola Refreshments
Delta Air Lines Foundation **M**
Eli Lilly & Company Foundation **M**
Facebook
Google, Inc., CA
Independence Foundation
John & Mary Franklin Foundation, Inc.
John and Rosemary Brown Family Foundation
The Liman Foundation
Lincoln Financial Group
Lubo Fund, Inc.
The Powell Foundation
Price-Waterhouse & Company
Southeast Ford Dealers
Trellis Company

\$5,000 - \$9,999

American Honda Motor Co., Inc.
Bank of America Foundation **M**
Brenda Smith Clay Foundation, Inc.
Colgate-Palmolive Company
Crittter Care Animal Hospital
Energy Systems Group
Equifax Foundation **M**
Ernst & Young **M**

Follett Higher Education Group
Frances Wood Wilson Foundation, Inc.
Georgia Power Company, Inc.
Griffith Family Foundation
Lockheed Martin Corporation **M**
Network For Good
Norfolk Southern Foundation **M**
The R H Boyd Company
Renaye James Healthcare Advisors LLC
SK Kingslow LLC
Tommie Agee Foundation
Verizon Foundation **M**
Warner Bros. Records
Youth Marketing Connection LLC

\$1,000 - \$4,999

Bellhop, Inc.
Clement & Wynn Program Managers
Creative Artists Agency
The Dayton Foundation
Deloitte Foundation **M**
Dental Kidz Foundation, Inc.
Dr. William E. Woods SC
Ebay, Inc. Foundation **M**
Enterprise Holdings Foundation
Frontstream
Genentech, Inc.
Harold Hirsch Scholarship Fund
Home Box Office, Inc.
IBM Foundation **M**
IBM International Foundation **M**
J.C. Penney Company, Inc.
Josiah Macy Jr. Foundation **M**
Kristin Ess, Inc.
Lake City Creative Alliance RN
LPL Financial
Lucky Seven Foundation
Marriott International, Inc.
PNC Foundation **M**
Safety National **M**
Society for Financial Education and Professional Development
Southern Company Gas **M**
Starbucks Coffee Company **M**
The Tom Joyner Foundation, Inc.
Wells Fargo Clearing Services LLC

\$999 AND BELOW

830 Westview Comedy

Accenture
Accenture Foundation, Inc.
Aerojet Rocketdyne Foundation **M**
AmazonSmile Foundation
American Express Foundation **M**
Amis, Inc.
Booz, Allen & Hamilton, Inc.
Bostick Law Office
Brazile and Associates LLC
Carol Jones Agency LLC
Chubb Insurance **M**
DonateWell
Great Harvest Bread Co. of Birmingham
Greater Horizons
Integrated Consulting Services
International Management Consulting Group LLC
Jordain-Earl Associates
Julius V. & Alice G. Combs Foundation
Lincoln Financial Foundation **M**
Lowman Group, Inc.
Norfolk Southern
Novo Nordisk, Inc.
On the Grid Financial
Oxon Hill Realty LLC
Rockwell Fund, Inc.
Rohit & Katharine Desai Family Foundation
Shell Oil Company Foundation **M**
Southstar Energy Services LLC
Thomas, Judy & Tucker, PA
Verisk Analytics **M**
Walt Disney Company Foundation **M**
Wonderful Giving

Organizations

American Chemical Society
American Endowment Foundation
America's Charities
Atlanta Chapter of Chums, Inc.
Atlanta University Center Consortium, Inc.
The Ayco Charitable Foundation
Bank of America Charitable Gift Fund
Benevity Community Impact Fund
Beta Omega Chapter - Alpha Kappa Alpha Sorority, Inc.
Bright Funds

Care Plus Healthcare Services, Inc.
Cascade United Methodist Church
Cleveland Chapter of Links
Combined Jewish Philanthropies
Commonwealth Charitable Fund
The Community Foundation for Greater Atlanta, Inc.
Community Health Charities
Community Shares of Colorado
CyberGrants, Inc. **M**
The Dallas Foundation
East Bay Community Foundation
Ebenezer Baptist Church
Emory University
Employees Charity Organization (ECHO) of Northrup Grumman
Father Christmas Cup, Inc.
FDA Office of Education and Development
Fidelity Charitable Gift Fund
First Congregational Church United Church of Christ
Georgia Independent College Association
Goldman Sachs
Philanthropy Fund
Home Depot Political Action Committee
JP Morgan Charitable Giving Fund
KenJam Family Fund
Lockheed Martin Employees Political Action Committee
Logan University
MARTA Employees Charity Club
Metropolitan United Methodist Church
Mitchell/Tufts Foundation
Fund of The Dallas Foundation
Morehouse College
Morgan Stanley Global Impact Funding Trust, Inc.
National Council of Teachers of English
National Council of Teachers of Mathematics
National Philanthropic Trust
Northeastern University
Northern Trust Charitable Giving Program
Office of Institutional Advancement
Once For All, Inc.
Pearls of Service, Inc.
The Philadelphia Foundation
Philadelphia Morehouse Alumni

Rockefeller Philanthropy Advisors
Schwab Charitable Fund
Scott Family Trust
SEMI Project
Soros Literary & Art Club
Spelman College - Academic Affairs
Spelman College - Business and Finance Office
Spelman College - College Relations Office
Spelman College - Enrollment Management
Spelman College - Office of the President
Spelman College - Spelman Technology Services
Spelman College - Student Affairs
The T. Rowe Price Program for Charitable Giving
Theta Xi Omega Chapter
Thurgood Marshall College Fund
TIAA Charitable, Inc.
Triangle Community Foundation
Truist, Inc.
UBS Donor-Advised Fund
United Negro College Fund
United Way of California Capital Region
United Way of Central New Mexico
United Way of Greater Philadelphia and Southern New Jersey
United Way of Rhode Island
University of Virginia
Vanguard Charitable
Wexwood Glen HOA
Women's Foundation of Minnesota
Young Horizons Indigo
Zion Hill Baptist Church

Gifts in Kind

Susan & Thomas Dunn
J.C. Penney Company, Inc.
Keisha Aida Leverette, C'2002

Memorials

IN MEMORY OF MARJORIE RAMEY ADAMS, C'40

Arletta Theresa Brinson, C'74

IN MEMORY OF COURTNEY ALLEN, C'68

Shirley F. Marks, C'68

IN MEMORY OF MAXINE BAKER-JACKSON, C'46

Care Plus Healthcare
Services, Inc.

IN MEMORY OF FANNYE HOPKINS BANKS, C'51

Gwendolyn Walker Garrison,
C'54
Donna Akiba Harper
Joyce A. McKay
Darlene Yarbrough-Morgan,
C'56

IN MEMORY OF ELAYNE BUSH BELL, C'51

First Congregational Church
United Church of Christ

IN MEMORY OF GLORIA S. BOLDS, C'56

Rosa Lee Nichols, C'56

IN MEMORY OF ROBERT BOZEMAN

Sylvia T. Bozeman

IN MEMORY OF DANDREA LYNNE BROOKS, C'83

Lisa Harris Kelly-Leigh, C'83

IN MEMORY OF HOWARD B. BROWN

Elizabeth Willis Brown, C'69

IN MEMORY OF MARIA EARL BURRELL, C'83

Philadelphia Morehouse
Alumni

IN MEMORY OF B. LACONYEA BUTLER, C'56

Patricia DeBerry Kelley, C'76

IN MEMORY OF ALICE GASTON COMBS, C'53

Julius V. & Alice G. Combs
Foundation

IN MEMORY OF BETTY LOVETT DABNEY, C'56

Muriel T. Lawrence, C'87
Rosa Lee Nichols, C'56
Ossie Smith Tuggle, C'54

IN MEMORY OF ESTHER BENTON DAVIS, C'61

Ouida Davis Cole

IN MEMORY OF MURIEL CORRIN DAVIS, C'50

Peggy Crawley

IN MEMORY OF LYNN MARIE ELLIS, C'90

Brigitte Ruth Bailey, C'90
Sydney Stinson Ferguson,
C'88
Kimberly Warren Franklin,
C'91

Sheryl Lanette George, C'90
Artis Hampshire-Cowan
Celeste W. Harris
Stanley Hemphill

Loree Dionne Jones, C'90
Amy & Eber Lusty
Menetta Elizabeth Myers,
C'91

George & Ann Nemanich
Michael Nemanich
Candice Tracey Norcott
Marsha Ovitz

Pamela Bell Payton, C'78
Onjada Richardson, C'90 &
Raymond Richardson, Jr.
Lisa Price Stevens, C'89
Colleen J. Taylor, C'90
Gabrielle Zuckerman

IN MEMORY OF ETTA Z. FALCONER

Michelle Daneen Hodgkin,
C'91

IN MEMORY OF PHYLLIS DIANE GILREATH-BLAND, C'79

Amanda L. Aiken, C'2007

IN MEMORY OF JULIA MCKINNEY GLASS, C'40

Diedra Mitchell Wright, C'70

IN MEMORY OF LEA KARI GREEN, C'96

Jennifer Rose McZier, C'96

IN MEMORY OF AMBER L. HICKS, C'2012

Lajoyce Henderson Debro,
C'64

IN MEMORY OF CATHERINE E. FOSTER HINES, C'52

Clara Elizabeth Flagg
Johnson, C'52

IN MEMORY OF ELIZABETH YORKE HOLLOWAY, C'49

J'Aimeka R. Ferrell, C'2005

IN MEMORY OF CONSTANCE SCOTT JACKSON, C'54

Rosa Lee Nichols, C'56

IN MEMORY OF JOAN B. JOHNSON

Lincoln Financial Group
Carolyn Williams Meza

IN MEMORY OF CHRISTINE DIXON JONES, C'54

Dianne Steverson Roberson,
C'68

IN MEMORY OF ANTOINETTE CLIFFORD KINDALL, C'42

Marsha Kindall-Smith

IN MEMORY OF KAREN DENISE KING, C'92

Sylvia T. Bozeman
Emily T. Carroll
Joan Ferrini-Mundy
SEMI Project

IN MEMORY OF MICHELLE A. KING, C'80

Cheryl Ann Cruel-Simmons,
C'80

IN MEMORY OF RICHARD I. KITTREDGE,

Tatiana Korelsky

IN MEMORY OF ROSALYN VICTORIA KNIGHT, C'2005

Robin S. Broughton
Chante Michelle Chambers,
C'2005
Milan Griffin, C'2005
Amber Michelle Hines,
C'2005
Ebony Marie McMillian,
C'2005
Holly H. Riley, C'2005
Marquita Niyette Williams,
C'2005

IN MEMORY OF MARIA SIMS LAY, C'70

Carla Alfrendetta Cobb, C'93

IN MEMORY OF TERESA I. LEE-MOMON, C'81

Atlanta Chapter of NAASC

IN MEMORY OF SHONDA YVETTE LEWIS, C'83

Joanne Y. Carver
Angela Birch Cox, C'81
John Craig Harris

IN MEMORY OF TIFFANY CHERISE LIPSCOMB, C'94

Gwendolyn Ledbetter
Lipscomb, C'65

IN MEMORY OF VIRGINIA ENTZMINGER LONGINO, C'47

Cheryl McKenzie Lee

IN MEMORY OF ERNESTINE MILES MANN, C'57

Atlanta Chapter of NAASC

IN MEMORY OF CARA J. MATHEWS, C'2008

Nicole L. Jenkins, C'99

IN MEMORY OF MORRIS MCDANIEL

Jacqueline Bazy, C'89

IN MEMORY OF ERICA JENKINS MORGAN, C'2002

Barbara M. Hund

IN MEMORY OF TANEYA D. GETHERS MUHAMMAD, C'2002

Kim E. Jordan
Bianca Darcel Tabourn,
C'2002

IN MEMORY OF ZANTHIA BUSH NORWOOD, C'56

Rosa Lee Nichols, C'56

IN MEMORY OF EDNA JARRETT PAGAN, C'56

Rosa Lee Nichols, C'56

IN MEMORY OF DOROTHY L. PIERCE, C'50

Alice S. Lingenfelter

IN MEMORY OF GRESELDA PETRICE POWELL, C'85

Fidelity Charitable Gift Fund

IN MEMORY OF LAURA LYNEM RATES

FDA Office of Education and
Development
Virginia M. Ferrell
First Congregational Church
United Church of Christ
Donna Akiba Harper
Rita L. Mahoney
Cynthia McEwen, C'67
Metropolitan United
Methodist Church
Judith Fennell Ruffin, C'66

IN MEMORY OF NORMAN M. RATES

Donna Akiba Harper

IN MEMORY OF RUBY TOLBERT RICHARDS, C'53

Elizabeth Bowden Boswell
Bettie J. Durrah, C'63
Lee & Holman Edmond
Debra Richards Greene
Shirley W. Leaphart, C'57
Johnny Richards
Darlene Yarbrough-Morgan,
C'56

IN MEMORY OF RAYMOND E. RICHARDSON

Onjada Richardson, C'90 &
Raymond Richardson, Jr.

IN MEMORY OF CHARLOTTE ARNOLD RUSSELL, C'46

Julius V. & Alice G. Combs
Foundation
Dorothy M. Kenny
Aretha J. Marshall
Beverly L. McDonald
Judy K. Owen
Sheilah Parker
Frances Pechenick
Soros Literary & Art Club
Barbara L. Zinaman

IN MEMORY OF NICOLE SCALES, C'99

Lasheka B. Bassey, C'99

IN MEMORY OF MARGUERITE F. SIMON, C'35

Tenaya N. Watson, C'96

LEGEND

* **Century Club**
\$100-\$249 †

> **Second Century Club**
\$250-\$499

% **Founders Club**
\$500-\$999

President's Society
\$1,000-\$9,999

^ **Nellie Brewer Render Society**
\$10,000-\$49,999

~ **Trustee Leadership Circle**
\$50,000 and up

True Blue Society
Names in blue have given for five or
more consecutive years.

† Deceased

IN MEMORY OF JACQUELINE ANN SPAULDING, C'88

Carla L. Adagun, C'88
Jollenta Danielle Street,
C'88

Barbara Styrnt
Lynette Sledge Watson, C'88

IN MEMORY OF DONALD M. STEWART

Lynn & Joan Small

IN MEMORY OF BARBARA INGRAM WHITAKER, C'52

Gwendolyn King Butler, C'52
Judieth A. Hunt
Clara Elizabeth Flagg
Johnson, C'52
Minnie R. Ruffin
Linda Strickland-Leon, C'85
Beverly Jeanne Thomas,
C'52

Jessica Boyd, C'2009, illustrated *The ABCs of HBCUs*, written by Claudia Walker, C'99. *The ABCs of HBCUs* takes readers on a front-row, all-inclusive tour of historically Black colleges and universities.

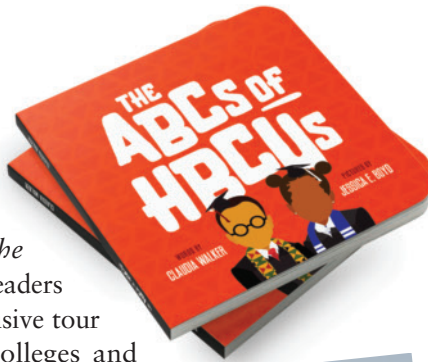

Featured on Spectrum News NY1 and in the *Bed-Stuy, NY, Patch* newspaper, **Alexis Clark, C'2013**, self-published the children's book *Lexi Dreams!*



Vevlyn Grant, C'2010, published her first book, *A Peace of Me: Tales of Adversity and Resilience*, which details in anecdotes about pain, neglect, loss, abuse and her subsequently overcoming each adversity armed with empathy and lasting resilience. *A Peace of Me* tells of survivors' stories in seven witty, relatable reflections on periods of the author's own life.



Under the penname, Nic Stone, **Andrea Nicole Livingstone, C'2014**, wrote *Dear Justyce*, a story about juvenile justice through the life of Black teen experiences. This is a sequel to her *New York Times* best-selling YA novel, *Dear Martin*.



Robyn Mahone-Lonesome, C'78 – Authored *Meditations for An Evolving People: Kundalini Yoga Meditations from the Teachings of Yogi Bhajan Chosen for the Times We Are In*.

In *I Move A Lot and That's Okay*, **Shermaine Perry-Knights, C'2008**, teaches children how to emotionally cope with relocation. Designed to build resilience and confidence in children, this picture book follows a bright-eyed girl in a military family as she shows she can embrace a new environment, language, and a different culture.



Tina McElroy Ansa, C'71, and **Wanda S. Lloyd, C'71**, freshman-year roommates at Spelman College, have written *MEETING AT THE TABLE: African American Women Write on Race, Culture and Community*. *Meeting* is an anthology of essays published by DownSouth Press founded in 2007 by Ansa.



Adrienne E. Pack Gray, C'80, is a contributing author of *Life Vision Purpose* (Encore Empowerment International, LLC, 2020). In this biographic compilation, five authors share their perspective on life, vision and purpose. They have garnered countless conversations about these topics to share in this book. In *Life Vision Purpose*, the authors provide an up-close and personal glimpse into some of their most defining life events. Reading their individual stories are both an enlightening and freeing experience. Proceeds from book sales go to The Visionaire Foundation Inc., a nonprofit organization formed by the authors, which will fund programs geared toward informing, inspiring and empowering others.

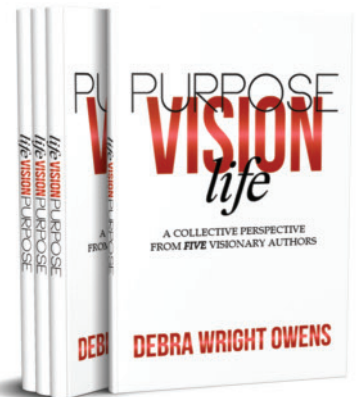

1943

Elizabeth King

Personal: Celebrated 103rd birthday Jan. 31, 2021.

1971

Deirdre Pierce Pate

Professional: Elected to the school board serving Atlanta/DeKalb County, Georgia.

1979

Mayela Allen

Professional: Promoted to executive director of the American Cancer Society.

1980

Patricia Wilson Aden

Professional: Named president and CEO of The Blues Foundation.

1984

Personal: Christel Jones received the Whitney M. Young Service Award from the Atlanta Area Council and Boy Scouts of America.

1986

Alysa Story

Professional: Began teaching as a professor of motion media design at the Savannah College of Art and Design.

1987

Stacy Thompson Speare-Hardy

Professional: Promoted by KeyBank to senior vice president, West and Midwest Regional Corporate Responsibility manager.

1988

Candace D. Stoakley

Professional: Awarded the UIC Janice Watkins Award for Distinguished Civil Service.

1989

Monica Purdy

Professional: Elected presiding judge of the 95th State Civil District Court in Dallas County, Texas, becoming the first African American in the court's 100-year history.

1991

Tacita A. Mikel Scott

Professional: Elected to the management committee at Wong Fleming, a minority and women-owned law firm with a number of national offices.

1992

Juvonda S. Hodge

Professional: Appointed to the American College of Surgeons Committee on Trauma.

Monica Johnson-Lawson

Professional: Became the first Black woman chaplain colonel in the U.S. Army.

1993

Gretchen Cook-Anderson,

Professional: Named associate vice president/assistant to the president for Diversity, Equity, Inclusion and Antiracism at IES Abroad.

Maricia Bennekin-Woodham

Professional: Promoted to supervisory administrative judge (Washington field office) at the U.S. Equal Employment Opportunity Commission.

1995

Kettisha Jones

Education: Earned a doctorate in education from the University of Mary Hardin-Baylor in Belton, Texas.

1996

Schnavia Hatcher

Professional: Appointed dean of University of Alabama School of Social Work.

Libya Doman

Professional: Named the 2020 Virginia Art Educator of the Year and elementary Art Educator of the Year by the Virginia Art Education Association.

1997

Nikki Harland

Professional: Named president of the retail division of Paradies Lagardère, a leading airport retailer and restaurateur.

2000

Tarayn Caudle

Professional: Named program director for Management Academy of the Leadership Greater Huntsville team.

Andreá Williams

Professional: Appointed the new director of The Women's Place at The Ohio State University.

2002

Philathia Bolton

Professional: Earned tenure and was promoted to associate professor of English at The University of Akron.

Erin Harper

Professional: Granted tenure and promoted to associate professor at Texas A&M University-Commerce.

2003

Meagan E. Garland

Professional: Was promoted to firm partnership with Duane Morris LLP.

2005

Jennifer Ballard Croft

Professional: Hired as chief legal and HR officer at INTREN, one of the country's largest women-owned utility specialty companies.

Birth: Daughter, Caris Alexandria Croft.

Benika Dixon

Education: Earned a doctorate in epidemiology and environmental health from Texas A&M University School of Public Health.

2008

Allison Henderson-Brooks

Professional: Selected as the first assistant director of Student Life for Diversity, Equity, and Inclusion for Candler School of Theology, Emory University.

Remi Onifade

Professional: Opened Benchmark Physical Therapy in Ellenwood, Georgia.

2010

Brittnee Gauthier

Birth: Son born in Redwood City, California.

2012

Kelly Harper

Professional: Named manager of external affairs at Marietta City Schools.

2017

Cristy Jones

Professional: Named career coach at Agnes Scott College.

Calinda Lee, C'92, has been named head of programs and exhibitions at National Center for Civil and Human Rights. Lee, who previously served as chief historian, will oversee NCCHR's education, training, exhibitions and programmatic initiatives teams.



Eriqah Vincent, C'2010, was named the new network engagement director at the Power Shift Network. She leads PSN's central staff effort on network engagement, including recruitment, collaboration and leadership development with network members.

Chloe A. Mondesir, MSOL, C'2016, has launched A Writer's Worth, a company that assists people with writing essays, applications, resumes/cover letters, LinkedIn revamps and more. She also penned a new children's book titled *Take Opportunity*.

Leah Beverly, C'2008, a chief deputy district attorney in Las Vegas, has launched a new blog and website, themommycounsel.com and @Themommycounsel on Instagram, both focusing on providing support and tips for new parents.



Marian Mereba, C'2011, a rising star in the music world, was nominated for her first Grammy as a part of J. Cole's "Dreamville" collective.

Erica L. Taylor, C'98, a documentary producer and director of "Unsung," "Unsung Hollywood" and "The Invisible Vegan," was named the National Brand Ambassador for USA Fibroid Centers. Currently, she is in production for "Red Alert: The Fight Against Fibroids," an independent documentary slated for release later this year.

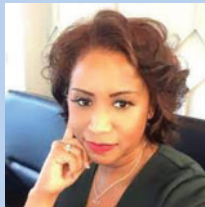

Courtney Stewart, C'2013, recently launched lipstick line LipRevolt.



Nani Edwards, C'2015, was featured in the Nike Air Shop "Yardrunners" campaign.

Precious Williams, C'2001, won the 2020 Silver Medal for "Maverick of the Year" from the Stevie Awards, a national business award for women entrepreneurs. Her book, *Bad Bitches and Power Pitches*, is a finalist for the Wishing Shelf Nonfiction Adult Book of the Year 2020. Also, Williams is featured in the new MasterCard campaign for "Priceless," and in the live TV interview as a keynote speaker for the Dress for Success Summit.

Kenya McNeal-Trice, C'97, professor of pediatrics, director of the Pediatrics Residency Program and vice chair of education in the Department of Pediatrics at the UNC School of Medicine, has been named chief graduate medical education officer/ACGME designated institutional official at UNC Hospitals and the senior associate dean for graduate medical education at the UNC School of Medicine.



Brandi C. Brimmer, C'95, has been named a Residential Fellow at the National Humanities Center for the 2020-21 academic year. She also published *Claiming Union Widowhood: Race, Respectability, and Poverty in the Post-Emancipation South*.



Bernice King, C'85, was featured in a *British Vogue* September 2020 cover story of 20 Remarkable Activists Ready To Change The World.

Donnica Hawes-Saunders, C'2008, wrote the article, "Maximizing Our Potential" for the 2021 spring issue of *Black EOE Journal*.

Nicole Venable, C'91, has been named a 2020 Top Lobbyist by the National Institute of Ethics and Lobbying.

Jayne Morgan, C'84, was featured in a news interview about COVID-19 clinical trials and vaccinations in relation to minority populations.

Sheila L. Chamberlain, C'81, has recently been appointed president of the Los Angeles Chapter of the Tuskegee Airmen Inc.

Ruha Benjamin, C'2001, an associate professor of African American studies at Princeton University, has been named among the first cohort of Freedom Scholars, an initiative supporting progressive academics who are at the forefront of movements for economic and social justice.



Subriana McFadden Pierce, C'88, was featured in the June issue of *Insights Success*, a national business magazine. She also was featured in *Black Enterprise* for launching a foundation along with her husband to help Black-owned businesses in consumer-packaged goods land in grocery stores.

Emily Nichols-Mitchell, C'89, was recently awarded the Coach of the Year Silver Stevie Award for Women in Business.

Jessica Brown, C'2006, was featured by Fannie Mae in a video titled *Jessica Brown: The Future of Real Estate Appraisal*. She is a success story of the Appraisal Diversity Pipeline Program.

ShaMiracle Johnson Rankin, C'2006, was named president of the Georgia Association of Black Women Attorneys.



Nicole LaBeach, C'93, is the show host for Will Packer's unscripted relationship series, "Put A Ring On It," which premiered in October 2020 on OWN.

Marsha E. Francis, C'2006, received a national education award, Leaders to Learn From, from *Education Week*. She was recognized for a student-teacher program that supports teacher interns from six colleges and universities, including Spelman College. She is the youngest Black woman to receive this national award.

Candis Jones Smith, C'2006, was named president of the Gate City Bar Association.



Calida Garcia Rawles, C'98, was profiled in *Artnews* for her art that will be featured in the film adaptation of *Water Dancer*, written by Ta-Nehisi Coates and produced by Oprah Winfrey and Brad Pitt.



Candis Jones Smith, C'2006 was installed as president of the Gate City Bar Association on January 19, 2021.

Sydney Diavua, C'2008, was awarded the Federal Reserve's Janet L. Yellen Award for Excellence in Community Development for her founding of the Federal Reserve System's Racial Equity Learning Community.



Janinah Burnett, C'2000, released her debut album, *Love the Color of Your Butterfly*.

Belinda Daugherty, C'2006, was recently appointed chair of the content advisory board committee for the California Speech Language Hearing Association. She will help guide brand content and marketing in an effort to increase association membership and engagement.

Nicole Hargons, C'2005, has been elected to the American Psychological Association's board of directors.

Lisa D. Cook, Ph.D., C'86, is featured in *The New York Times* article, "Here Are the Policy Advisers Who Have Joe Biden's Ear." She was appointed to the Federal Reserve Agency Review Team of the Biden-Harris administration.

Jamilah Pitts, C'2012, presented at the International Baccalaureate Virtual Conference as a topic expert on the relationship between radical self-care and caring radically for humanity.



Wuleta Lemma, C'89, was honored with the \$1 million Jack Ma Foundation Award for her work in health care. She developed a crucial digital health records collection system for many countries in Africa.

Erin Tolefree, C'2001,

was recently named president of Baldwin Richardson Foods, a leading manufacturer of custom food and beverage ingredients and one of the largest African American-family owned and operated businesses in the food industry. Tolefree joins the 3% of Black women at the C-suite level and 20% of female C-suite executives in the food and beverage industry.



Kiesha Garrison, C'2002, Microsoft director of Communications & Culture Programs, AI Platform, now emcees global events for the multinational technology company. She recently interviewed Lenny Kravitz on the release of his memoir, *Let Love Rule*.

Janelle Farris, C'83, the first African American to run one of Brooklyn's oldest and largest nonprofits, was featured on News12Brooklyn.

Theodora Lee, C'84, was recently selected for the National Black Lawyers "Top 100" for California by Littler, the world's largest employment and labor law practice representing management.

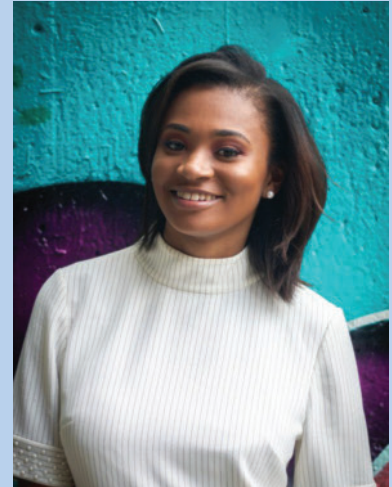

Jade Lockard, C'2020, was featured on hypepotamus.com to discuss her new role as program manager for Nex Cubed's HBCU Founders Program. Nex Cubed is an investor and innovation partner that invests in, accelerates and scales frontier tech companies and HBCUs.



Leigh Davenport, C'2005, wrote "Wendy Williams: The Movie," which aired on Lifetime.

Sonya Winton-Odamtten, C'96, is a co-executive producer for the American horror drama "Lovecraft Country," starring Jurnee Smollett, Jonathan Majors and Courtney B. Vance.

Nandi A. Marshall, C'2004, was recently elected to serve on the executive board of the American Public Health Association and on the board of the Georgia Breastfeeding Coalition.



Ada Johnson, C'2000, was featured in the cover story of *Austin Woman* magazine's December 2020 issue.

Khalia Murray, C'2015, established Ms. Murray's Corner, a virtual tutoring company for pre-kindergarten through second-grade students. She was featured in the October edition of *VoyageATL*.



Chyree Batton, C'2009, discussed the influential relationship with her Spelman professor and adviser, Leyte Winfield, in *Chemical & Engineering News (C&EN)* magazine.

Brieonna Johnson, C'2015, was featured in an episode of CNBC's "Millennial Money Make It" discussing the budget breakdown of a nanny earning a six-figure salary.

take NOTES

Loren Cobb, C'2019, a student at Meharry Medical College, was featured on “The Doctors” to discuss her winning the Bloomberg Philanthropies Scholarship in the amount of \$100,000. She also discussed the need for more African American physicians in America.

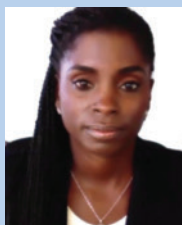

Adriane Keeper, C'89, has created a micro-mini short film, “Blind Faith: Facing the shadow to find the light.”

Kristilyn Whigham Lambert, C'2007, was recently listed in the 2020 Forty Under 40 of the Public Relations Society of America Georgia.

Tracey Hughes Royal, C'90, was featured in the Nashville Public Television documentary, *Facing North: Jefferson Street*, discussing the legacy of her great-great grandfather, Richard Harris — a former slave who bought his freedom, opened several businesses and became Fisk University's first Black trustee.

Jakita Thomas Owensby, C'99, co-founder of Pharaoh's Conclave, was a recipient of \$100,000 in nondilutive capital from the Google Black Founders Fund. Pharaoh's Conclave prepares youth for eSports careers. The company was featured in the *Atlanta Business Chronicle*.

Savannah Potter-Miller, C'68, a founding member of the National Bar Association Women's Division, was elected as a delegate-at-large for the American Bar Association House of Delegates.

Karin Gist, C'93, discussed her career as a film and television writer, producer and showrunner during the 2020 BronzeLens Film Festival. She recently served as showrunner and executive producer of ABC's “Mixed-ish,” for which she earned a 2020 NAACP Image Award nomination for Outstanding Writing in a Comedy Series.



Bria Samone Henderson, C'2015, is returning in a recurring role in the upcoming fourth season of “The Good Doctor” as part of a major storyline that will span the entire season of the ABC medical drama.

Tiffany Brown, Ph.D., C'2001, was featured in “These Designers Are Making Their New York Fashion Week Debuts in the Middle of a Pandemic” on *fashionista.com*. Brown had a career in public policy before launching Tiffany Brown Designs in 2008 and still owns a government consulting business.

Kornisha McGill Brown, C'98, has been elected the 27th national president of Jack and Jill of America.



Angela Baskerville, C'87, accepted the 2020 Women in Technology Award on behalf of *Connected World Magazine*.

Shaundra Walker, C'98, was in *The New York Times*' “Welcome to Homecoming,” a feature and video highlighting HBCU homecomings. She shared memories of homecoming, noting one in particular with her mother, a Spelman alumna, during her Golden Girl milestone.



Brittany Rhodes, C'2011, a mathematician turned tech founder, created Black Girl MATHgic. The goal of the monthly subscription box service is to increase math confidence and decrease math anxiety in girls who are performing on a third- to eighth-grade math skill level. Rhodes was featured in *Forbes* in an article titled “Spelman Alumna: Meet the Mathematician Turned Startup Founder Who's Helping Black Girls Build Their Confidence In Math.”

in MEMORIAM

1943

Susie Jones Drayton

Died: January 15, 2021

Services: January 23, 2021, New Bethel Baptist Church, Winston Salem, North Carolina

1944

Carolyn Taylor Thomas

Died: March 26, 2021

Services: Friday, April 2, 2021, Memory Hill Cemetery, Milledgeville, Georgia

1945

Marian Scott

Died: August 30, 2020

Services: September 10, 2020, Lincoln Cemetery, Atlanta

1946

Christine W. Robinzine

Died: June 6, 2021

Services: June 12, 2021, Rockdale Chapel, Conyers, Georgia

1947

Carolyn O. Smith

Died: December 14, 2020

Services: December 28, 2020, A.A. Rayner & Sons, Chicago

1948

Emma Grace Thurston

Died: January 19, 2021

Services: January 22, 2021, Green Pastures Funeral Home, Powder Springs, Georgia

1950

Virginia Haywood-Smith

Died: November 16, 2020

Services: November 21, 2020, The House of Day Funeral Services Chapel, Toledo, Ohio

1951

Claudette C. Cureton

Died: August 16, 2020

Services: Friday, August 28, 2020, Reedy River Missionary Baptist Church, Greenville, South Carolina

1952

Ermalene Coffey Rodrigues

Died: July 13, 2020

Services: July 20, 2020, Crown Hill Cemetery, Indianapolis

1958

Patricia C. Greer

Died: February 7, 2021

Celestine Louise Bray Bottoms, C'60

Died: December 12, 2020

Services: December 18, 2020, Big Bethel AME Church, Atlanta

1961

Mary Clyde Bennett

Died: August 1, 2020

1962

Henrietta Laster Jones

Died: January 15, 2021

Services: January 22, 2021, Murray Brothers Funeral Home Cascade Chapel, Atlanta

1964

Louisa Georgia (Jackson) Williams

Died: May 19, 2021

Services: June 3, 2021, South-View Cemetery, Atlanta

1966

Angela King McCloud

Died: February 10, 2021

Services: March 6, 2021, Calvary Catholic Cemetery, Clearwater, Florida

Mary McMullen Francis

Died: September 21, 2020

1967

Vivian Glass Smith

Died: April 23, 2021

Service: May 3, 2021, Mt. Zion Second Baptist Church, Atlanta

Kaaren Boyd Cranford

Died: June 18, 2020

1968

Dr. Jane E. Smith

Died: Dec. 12, 2020

Services: January 8, 2021, Friendship Baptist Church, Atlanta

Henrietta E. Turnquest

Died: March 29, 2021

Services: April 26, 2021

Barbara Bell-Robinson

Died: April 7, 2021

Dorothy Chimere Love

Died: February 21, 2021

1969

Starlett Russell Craig, C'69

Died: June 28, 2020

Scherryl Jefferson Harrison

Died: December 29, 2020

1970

Jennifer Bindford Brown Bell

Died: November 19, 2020.

Services: November 28, 2020, Sunset Hill Cemetery, Valdosta, Georgia

JoAnn Johnson Reaves

Died: November 10, 2020

Services: November 22, 2020, Willie A. Watkins Funeral Home Chapel, Atlanta

Teresa Wilbon

Died: March 17, 2021

Services: March 30, 2021, Rock Creek Cemetery, Washington, DC

1971

Angela McCloud

Died: February 10, 2021

Services: March 6, 2021, Calvary Catholic Cemetery, Clearwater, Florida

1972

Patricia L. Benton

Died: December 10, 2020

Services: December 17, 2020, Lewis Sims & Sons Funeral Home, Jackson, Georgia

Anne Barbara Patrick

Died: January 12, 2021

1973

Linda Webb Champion Young

Died: August 8, 2020

Services: August 22, 2020, Murray Brothers Funeral Home Cascade Chapel, Atlanta

1974

Glenda Lavon Smith

Died: March 27, 2020

Services: April 6, 2020, Willie A. Watkins Historic West End Chapel, Atlanta

1975

Bernadette Clark Leach

Died: January 30, 2021

Services: February 5, 2021, Lea Funeral Home Chapel, Raleigh, North Carolina

1976

Jocelyn Lee Chadwell

Died: April 26, 2021

Services: May 2, 2021, White Rock Baptist Church, Durham, North Carolina

1977

Carletta Jennings Sutton

Died: November 30, 2020

Services: December 7, 2020, Dixie Hills Baptist Church, Atlanta

1980

Pamela Marie Jeffrey Cunningham, M.D.

Died: Tuesday, May 18, 2021

Services: May 29, 2021, St. John Missionary Baptist Church, West Palm Beach, Florida

1982

Dr. Joan Katrina Mann

Died: November 30, 2020

Services: December 10, 2020, Pipkin Braswell Chapel of Peace, Denver

1983

Aleta Bradford, C'83

Died: May 19, 2020

Services: Tuesday, May 26, 2020, Lakeview Memorial Park, Greensboro, North Carolina

Cathy R. Daniels

Died: May 18, 2021

1988

Dr. Margo V. Perkins

Died: September 2, 2020

Mrs. Kelli Charisse Tyus France

Died: November 17, 2020

Services: November 21, 2020, Alamance Funeral Service, Burlington, North Carolina

Dr. Cheryl Lynn Clark, M.D.

Died: March 27, 2020

1990

Jaye Mia Johnson Sanford

Died: November 22, 2020

Services: December 3, 2020, Murray Brothers Funeral Home, Atlanta

1993

Erika L. Gordon

Died: February 22, 2021

1996

Tamara Jackson Childs

Died: October 13, 2020

Services: October 29, 2020, Northwest Funeral Chapel, Milwaukee, Wisconsin

2004

Traci Michelle Hall

Died: March 28, 2021

Services: April 10, 2021, Woodlawn Cemetery, Nashville, Tennessee

2005

Marissa McCall Dodson

Died: May 21, 2021

Services: June 12, 2021, Ebenezer Baptist Church, Atlanta

2013

Kiera Keymonte Allen

Died: March 31, 2021

Services: May 15, 2021, Hartford Memorial Baptist Church, Detroit

DR. JANE E. SMITH, C'68

Died: December 12, 2020

Dr. Jane E. Smith, C'68, whose long history with Spelman began when she was a student in the College's nursery school, continued with matriculation as an undergraduate and ended with her successful tenure as a College administrator, died Dec. 12, 2020, after a brief battle with cancer.

Before earning a doctorate in education from Harvard University, Smith graduated from Spelman with a degree in sociology in 1968, immediately after the sit-in era of the civil rights movement.

"Eight of us started a group called Sisters in Blackness as the next step to the sit-ins, and our class was there to witness Dr. Martin Luther King Jr.'s body lay in rest in the [Sisters] Chapel," she said in the spring 2020 issue of the Spelman Messenger.

Smith returned to work at her alma mater as the director of freshman studies under President Albert E. Manley. She was promoted to assistant to President Stewart in 1976 as a compromise made with students, who had demanded that the Spelman College Board of Trustees appoint an alumna as president.



Smith left Spelman to serve in senior leadership positions at several national nonprofits in the 1980s and 1990s. She was president and chief executive of the National Council of Negro Women and chief executive of Business and Professional Women/USA. She also held leadership positions at INROADS and The Carter Center, and was appointed by President Bill Clinton to the National Women's Business Council.

In 2004, she returned again to Spelman, this time to serve as executive director of the Center for Leadership and Civic Engagement at the request of President Beverly Daniel Tatum.

Under Smith's leadership, the Spelman College Women of Color Conference became the pre-eminent leadership conference for professional women of color in the Southeastern region, fostered innovation and advancement through workshops, speeches and testimonies.

In addition to directing WOCC, Smith also established Spelpreneurs and advanced the Women of Excellence Leadership Series — two programs that helped students develop the skills needed to become national and global leaders. It was Smith's commitment to leadership and the College that led current President Mary Schmidt Campbell to appoint her vice president for college relations in 2015. Smith retired from the position in 2019.

Smith was the mother of two sons, Clinton and Chad Browning. An endowed scholarship has been established in her honor at the College.

This profile is a partial reprint from the spring 2020 Spelman Messenger.

MARISSA MCCALL, C'2005

Died: September 1, 2020

By Bill Rankin - *The Atlanta Journal-Constitution*
Maya T. Prabhu, C'2004 - *The Atlanta Journal-Constitution*

There was no missing Marissa McCall's infectious, disarming smile. And those who came to know her quickly learned she was laser-focused on reforming Georgia's criminal justice system and had the team-building skills to make it happen.

"She was a force, a powerhouse for change, an advocate for morally grounded policies," said Georgia Supreme Court Justice Michael Boggs, who spearheaded the state's criminal justice reform initiatives over the past decade. "She didn't do

this to get credit for legislation being passed. She did it for the sake of making a difference in someone's life."

McCall, 37, the public policy director for the Southern Center for Human Rights, died unexpectedly from as yet unknown causes on May 21.

Foul play is not suspected, said Southern Center attorney Tiffany Roberts, one of McCall's closest friends.

"We're all grieving," Roberts said. "She was so much more than what she did. The things she was proudest about most were being a good friend and a great mother. She was so genuine."

The Rev. James Woodall, president of the Georgia NAACP, said McCall's legacy will be felt by all Georgians, especially those who are marginalized.

"From folks who are behind bars, to children to women to people of color, she was very intentional about who she showed



PHOTO CREDIT: REBECCA WRIGHT FOR AJC.

up for and who she would work on behalf of,” Woodall said. “Marissa provided Georgia with the kind of legal acumen and skill that literally defined an entire generation of criminal justice reform here.”

McCall, who grew up in a Los Angeles suburb, attended Spelman College where she obtained her bachelor of arts degree in political science in 2005. Three years later, she obtained her law degree from Louisiana State University.

In law school, McCall interned for the Georgia Justice Project, a nonprofit that defends the accused and then helps them get jobs and access to social services. After graduating, she returned there and her advocacy led to groundbreaking reforms to the state’s expungement law. This made it easier for people with a criminal history to get a job and turn their lives around.

McCall joined the Southern Center in 2016. She pushed to reform harsh sentencing laws, find alternatives to incarceration, abolish the death penalty and strengthen the state’s public defender system.

State Rep. Chuck Efstration, a Dacula Republican, said he knew as soon as he met McCall that she was a “brilliant attorney who had a true heart to do good.”

As chair of House judiciary committees, Efstration worked with McCall on several issues. This past year, they worked closely on House Bill 479, which McCall helped write and which repealed Georgia’s citizen’s arrest statute. The proposal initially was controversial but ended up passing with only one lawmaker voting against it.

“She was able to disarm the arguments against the bill through her knowledge of the issue and her thorough work to understand all perspectives on it,” Efstration said. “She will always be a true model of professionalism. I’m a better person for having known her.”

McCall, who stood behind Gov. Brian Kemp when he signed the citizen’s arrest repeal into law, soon posted her thoughts about it on her Facebook page.

“Unfortunately there aren’t many proud moments at the Capitol, but there was one today,” McCall wrote. “Gov. Kemp signed HB 479 making Georgia the first state in the country to repeal its racist citizen’s arrest law.”

Voting rights activist Stacey Abrams, a former state lawmaker, applauded McCall’s work.

“Marissa McCall defended the vulnerable, offered shelter to the ostracized,” Abrams posted on social media. “For 15 years, I witnessed her passion for carving justice out of hate or indifference with a shrewd kindness few possess.”

The Southern Center for Human Rights closed its offices this week so its staff members could mourn McCall’s passing.

“Marissa’s light burned so brightly, illuminating the path forward,” Sara Totonchi, the Southern Center’s executive director, said. “Her sheer brilliance and boundless passion transformed everyone she met and every room she entered.”

Marilynn Winn, head of a nonprofit dedicated to reducing the number of women behind bars, said they met in 2008. Together, they worked to “ban the box” — removing the check box asking job applicants if they have a criminal record.

“Marissa leaves a behind a legacy of power and passion for change,” Winn said. “I will truly miss her and her beautiful smile.”

McCall is survived by her father, David McCall; her mother, Eva K. McCall-Perry; her sister, Danisha McCall; and her son, Arion “AJ” Dodson Jr.

Reprinted by permission of The Atlanta Journal-Constitution

HENRIETTA TURNQUEST, C'68

Died: March 29, 2021

By Mark Woolsey

Carl Turnquest recalled a scary day in about 1960.

The 12-year-old, his 13-year-old sister Henrietta and a younger sibling, Theresa, set out on the New York subway to attend their mother's sorority event. The trio got lost changing trains.

The youngster siblings got worried. Henrietta stayed calm and got busy.

She quizzed subway employees for directions, herded and reassured her siblings and quite literally got them back on track.

"We got there an hour late, but we got there," Carl recalled. "She just had determination and stick-to-it-iveness."

Determination personified Henrietta Turnquest as she became an attorney, state lawmaker and community activist in her adopted home of Georgia. That, plus fearlessness and the ability to spot problems and bring coalitions together made her a trailblazer.

"My mother was in the vanguard," said son Malcolm Turnquest, noting that she was initially one of fewer than 50 black female attorneys in Georgia and among the first handful of women of color elected to the Georgia General Assembly.

She became the first Black woman to serve as an assistant floor leader — for Governor Roy Barnes — and spearheaded the integration of the Georgia Association for Women Lawyers.

Henrietta Turnquest, 73, died of complications of Alzheimer's March 29 in Mobile, Alabama. A memorial service was held April 26.

"She always stood her ground," recalled State Senator Nan Orrock, who served with Turnquest in the state House. "She was very clear about standing up for African-Americans at the table and addressing the myriad examples of discrimination that abounded."

Younger sister Theresa Gail Snipe thinks it stemmed from lessons learned early.

She said on a family trip to Florida, the New Yorkers stopped at a large hotel and entertainment complex in South Carolina.

"My father knew they didn't accept Black people. But he drove right up and walked his butt through the front door. I guess he wanted them to tell him to his face that he couldn't stay there," Snipe said.



Turnquest championed small business owners, African-American entrepreneurs, seniors and child welfare advocates, working on behalf a myriad of organizations in both a legislative and later a lobbying role.

“Her big thing was public policy advocacy,” said attorney Bettianne Hart, a fellow legislator at the time. “She wanted to engage communities with what was going on after an election. Most people think if you just vote somebody in it will be okay.”

A turning point for Turnquest came in 1968 when she was a senior at Spelman College, and the Rev. Martin Luther King Jr. was assassinated. Family said the tragedy spurred her to go to law school and into the public arena.

“Initially, she wanted to be a teacher,” said Malcolm Turnquest. “But when that happened, she said ‘I want to help the people.’”

Turnquest returned to New York for law school then headed South, practicing in Savannah and Columbus before winning a state representative seat from DeKalb County in 1990, serving until 2002.

At the Gold Dome, she didn’t play small friends said.

Colleagues credited Turnquest with helping develop legislation that led to removal of the Confederate battle emblem from the state flag and working with Barnes on educational issues.

As MARTA vice-chair, she is said to have helped craft a funding formula that made the agency’s proposed expansion to Clayton County palatable to voters, who approved it in 2014.

She also helped others get their public service feet wet. Teaching at Morehouse and Spelman, she arranged state legislative internships for students.

Turnquest also sought solutions in the private arena, founding or co-founding organizations that advocated for senior citizen rights and promoted wellness and nutrition.

“What really sticks out in my mind was the leadership she exhibited when we were younger,” Carl Turnquest said. “And she was the proxy who took care of us kids when our parents weren’t around.”

Reprinted by permission of The Atlanta Journal-Constitution





Spelman College®

350 Spelman Lane S.W.
Atlanta, Georgia 30314
www.spelman.edu

Non-Profit Org.
U.S. Postage
PAID
Atlanta, Georgia
Permit No. 1569



Spelman College Reunion 2021, Convocation hosted by the Class of 2011

Spelman
STRONG

Your Gift to Change the World

Visit www.spelmanlane.org/spelmanstrong to make a gift or for more information.

A Choice to Change the World