

# Spelman MESSENGER



## No More Dreams Deferred

Class of 2000 establishes endowed scholarship to help admitted students achieve dream of a Spelman education

## EDITOR

Brandon R. Vaughn

## COPY EDITOR

Vickie G. Hampton

## GRAPHIC DESIGNER

Garon Hart

## ALUMNAE DATA MANAGER

Danielle K. Moore

## EDITORIAL ADVISORY COMMITTEE

Alyson Shumpert Dorsey, C'2002

Angela George, C'90

Linda Hart Patton, C'88

Denise Ward

Angela Farris Watkins, Ph.D., C'86

## WRITERS

Larry Calhoun

Brijea Daniel

Rozalynn S. Frazier, C'2000

Adrienne S. Harris

Donna Williams Lewis, C'79

Tyler Prater

Brandon R. Vaughn

## PHOTOGRAPHY SOURCES

Charles Canady

Progressive Images Photography

Cherise Richards Photography

Spelman College

[www.spelman.edu](http://www.spelman.edu)

## All submissions should be sent to:

*Spelman Messenger*

Office of Alumnae Engagement

350 Spelman Lane, S.W., Box 304

Atlanta, GA 30314

OR

<http://www.spelmanlane.org/SpelmanMessengerSubmissions>

## Submission Deadlines:

Fall Issue: Jan. 1 – May 31

Spring Issue: June 1 – Dec. 31

## ALUMNAE NOTES

Alumnae Notes is dedicated to the following:

- Education
- Personal (birth of a child or marriage)
- Professional

*Please include the date of the event in your submission.*

## TAKE NOTE

Take Note is dedicated to the following alumnae achievements:

- Published
- Appearing in films, television or on stage
- Special awards, recognition and appointments

*Please include the date of the event in your submission.*

## BOOK NOTES

Book Notes is dedicated to alumnae and faculty authors.

*Please submit review copies.*

## IN MEMORIAM

We honor our Spelman sisters. If you receive notice of the death of a Spelman sister, please contact the Office of Alumnae Engagement at 404-270-5048 or Linda Hart Patton, Director of Alumnae Operations, at [lpatton@spelman.edu](mailto:lpatton@spelman.edu). *For verification purposes, please include a printed program, newspaper acknowledgment or electronic link with your submission.*

The *Spelman Messenger* is published twice a year by Spelman College, 350 Spelman Lane, S.W., Atlanta, Georgia 30314-4399, free of charge for alumnae, donors, trustees and friends of the College. Recipients wishing to change the address to which the *Spelman Messenger* is sent should notify the editor, giving both old and new addresses. Third-class postage paid at Atlanta, Georgia. Publication No. 510240

## CREDO

Founded in 1885, the *Spelman Messenger* is the alumnae magazine of Spelman College and is committed to educating, serving and empowering Black women. The content of the Messenger is designed to share news and events about the College and alumnae, as well as discuss Spelman's leadership role in addressing a wide range of issues relevant to our community.



**ON THE COVER**

*Meet the Spelman 20/20 Visionaries — 21 women from the Class of 2000 who have established a special endowment to support their undergraduate Spelman sisters.*

COVER PHOTO BY CHERISE RICHARDS

**8 No More Dreams Deferred**

BY ROZALYNN S. FRAZIER, C'2000

---

## contents

---

**FEATURE**

**10** Spelman Sisters Come Together to Create Full-Ride Scholarship in Former President's Honor

BY ROZALYNN S. FRAZIER, C'2000

**16 SPECIAL FEATURE**

The 100th Anniversary of the Spelman Glee Club

BY LARRY CALHOUN

**2** President's Message

Spelman Scenes

**4** *Spelman Alumna Takes Helm of the John and Lillian Miles Lewis Foundation*

DONNA WILLIAMS LEWIS, C'79

**6** *Alumna Brings Together Two Iconic Leaders of Black Female Empowerment*

DONNA WILLIAMS LEWIS, C'79

ARTS@Spelman

**14** *Unraveling "Threaded"*  
*Recent Quilt Exhibit by Black Women Artists Stitches Together Art, Race and History*

BY LARRY CALHOUN

**19** Donor Roll 2023

**48** Book Notes

**50** Alumnae Notes

**51** Take Note

**56** In Memoriam

# An Extraordinary Gift for an Extraordinary College

**T**his year, as we mark the 100th anniversary of the official naming of our institution as Spelman College, we celebrate another incredible milestone: a historic gift of \$100 million. It is the largest single donation ever to Spelman and to any historically black college or university (HBCU).

This extraordinary gift was donated by philanthropist, businesswoman and Spelman trustee Ronda Stryker and her husband, William Johnston. Stryker is a longtime Spelman supporter, and one of our longest-serving board members, who has already donated \$70 million to the College over the past two decades.

The \$100 million Stryker-Johnston gift is significant in several ways. It builds on the case that HBCUs are worth the investment. Gifts like these are game-changing, allowing the beneficiaries to expand and accelerate their missions. Although they continue to produce graduates who make outstanding contributions to our nation, HBCUs have not been among the recipients of such generosity.

It is important to note that this gift to Spelman comes on the heels of a \$100 million grant from Lilly Endowment Inc. to support the United Negro College Fund's (UNCF) capital campaign, which aims to build a pooled endowment for its 37 member institutions. The Lilly donation is a hopeful sign that the increase in gifts to HBCUs that we saw during the post-George Floyd era was not just a short-term reaction to a tragedy, but rather a new-found awareness that long-term support of Black colleges



## SPELMAN'S TOP LONG-TERM PRIORITY IS TO CONTINUE TO ATTRACT THE BEST AND BRIGHTEST STUDENTS AND HELP REMOVE THE FINANCIAL BARRIERS THAT MIGHT PREVENT THEM FROM ENROLLING AND GRADUATING FROM THE COLLEGE.

and universities is, indeed, a wise investment in the national interest.

The Stryker gift also affirms that Spelman's institutional mission to be the premier institution for the education of women of African descent is as important today as when it was founded. For decades, Stryker has worked to empower women through higher education and to advance opportunities for marginalized groups. She believes, as we do, that educating women is one of the best ways to improve the human condition on all levels – personal, familial, community, institutional and societal.

Finally, the gift gives Spelman a major boost as we continue to build on our proud history of achievements and to support our students now and far into the future. In fact, the majority of the gift – \$75 million – is for endowed scholarships for our students. Endowing these funds helps to ensure support for students far into the future. Rather than spend these dollars immediately, they are invested to increase their value over time by earning interest. Each year, we will be able to use a portion of that interest for current use

and leave the rest to continue to grow the endowment. Assuming investment returns remain strong, the endowment will earn more interest every year in perpetuity, creating a reliable source of funding for student scholarships.

Spelman's top long-term priority is to continue to attract the best and brightest students and help remove the financial barriers that might prevent them from enrolling and graduating from the College. About 80 percent of our students receive financial aid, and these new scholarships will go a long way to reduce the financial burden on current and future students who are eager for a Spelman education so that they can make their mark on the world.

To address some of the College's other priorities, we will use the remaining \$25 million of the gift to improve student housing, to develop an academic focus on public policy, democracy and technology, and provide flexible funding to meet critical strategic needs. These initiatives are tied to our recently launched 2024-2028 Strategic Plan: Elevat-ED. The plan's two key pillars, Empowering

Excellence and Inspiring Change, include goals for our students and academic programs, our workplace and infrastructure and impacting positive change in our neighborhood and global community.

Mere words cannot adequately express how grateful I am to Ronda Stryker and William Johnston for their continued support of Spelman. I am also grateful to Lovette Russell, C'83, chair of our board of trustees, who nurtured the relationship with our donors, and the Spelman presidents whose leadership before I arrived ensured that Spelman is an extraordinary college deserving of such an extraordinary gift.

I am also equally grateful for the continued support from our alumnae, who are working tirelessly to remove financial burdens for our students. In this edition, you will read about the 20/20 Visionaries and their work to establish a special endowment to support their Spelman sisters. You will also learn about the Class of 1991, who led efforts to raise over \$1 million for the Dream the Boldest Dreams Endowed Scholarship honoring Dr. Johnnetta Betsch Cole, Ph.D. And we are always proud to highlight our Donor Roll contributors.

I am honored to be leading Spelman at this incredible moment in our history.



*Helene D. Gayle, M.D., MPH  
President, Spelman College*

# Spelman Alumna Takes Helm of the John and Lillian Miles Lewis Foundation

BY DONNA WILLIAMS LEWIS, C'79

Detria Austin Everson, C'95, has worked for decades to develop opportunities for others.

Her expertise lies in strategic forecasting, managing multimillion-dollar nonprofit budgets, orchestrating large-scale, multi-city events, spearheading corporate philanthropy and advocating for vulnerable populations in healthcare, housing and wealth generation.

Now, she is continuing in that tradition as she carries on the legacy of a civil rights legend.

In November, Everson was tapped to become CEO of the John and Lillian Miles Lewis Foundation, an organization that launched on the late congressman's birthday two years ago.

Lewis, who died in 2020, created the foundation in 2017 to promote his and his late wife's passion for purposeful living and to inspire what Lewis called "good trouble, necessary trouble!"

To be trusted with shepherding that mission is a significant honor, said Everson.

"Not only do we have the amazing work that was left behind with him helping to write the legislation that created the Smithsonian's National Museum of African American History and Culture, but also his example of selfless sacrifice to protect the right to vote and bring together

people across party lines, cultural lines and other lines we use to divide," she said. "He wanted people to find a way to live and work together in peace."

Three months into the job, Everson has been creating partnerships with other institutions, strategizing on voting initiatives, continuing the production of the foundation's signature "Good Trouble Talks" series and starting to work with school leaders on ways to support two Atlanta-area schools named for Lewis.

Michael E. Collins, who served as chief of staff and floor assistant to Lewis for almost 20 years, chairs the board of the John and Lillian Miles Lewis Foundation.

"As board chair, I'm proud to witness Detria's leadership as CEO," he said. "She has taken the rein and is carrying it forward. She is committed to uplifting Congressman (Lewis) and Mrs. Lillian Lewis's legacy."

Everson previously served for eight years as founding executive director of the Martin Luther King Sr. Community Resources Collaborative. Before that, she worked for the Neighborhood Assistance Corporation of America (NACA), the nation's largest nonprofit community advocacy and home-

ownership organization, ultimately rising to the position of chief operating officer.

"I love God and it is my faith that helps me through life as I endeavor to achieve personal success in family, love, community and career," said Everson. "My husband, Eddie, is one of my strongest supporters and I am grateful for him."

Everson says she received equal doses of caring and business sense as the daughter of a state social worker and a veteran with a day job who owned restaurants in Little Rock and Pine Bluff, Arkansas.

"I always tell people I was born at a crossroads between altruism and ingenuity," she said.

As a teenager, Everson and her younger sister, Emberly, opened and operated their own shoe store, learning about management, payroll, taxes, procurement and customer service.

The store closed after she left for Spelman, the college she'd been determined to attend since she first walked through its gates in the eighth grade.

"I fell in love with the energy and the history of these amazing African American women who had gone on to do significant things in the world," she said.

Love for her alma mater has never waned. Everson is the fundraising lead for her class and has been involved with setting up three endowments at Spelman. She mentors Spelman women and has served as an officer in the National Alumnae



Detria Austin Everson, C'95

**“I FELL IN LOVE WITH THE ENERGY AND THE HISTORY OF THESE AMAZING AFRICAN AMERICAN WOMEN WHO HAD GONE ON TO DO SIGNIFICANT THINGS IN THE WORLD.”**

– DETRIA AUSTIN EVERSON, C’95

Association of Spelman College (NAASC) SE Region, as NAASC-Augusta chapter president and as one of the NAASC-Atlanta Spelman Blue on the Greens charity golf event organizers.

In January, she was appointed to the board of the Winthrop Rockefeller Foundation, which “seeks to disrupt the systems that block Arkansans who are striving to get out of poverty.”

“For me to serve in a position that allows me to improve the lives of Arkansans and work underneath a family name that I believe is primarily responsible for there being a Spelman College as we know it, I could not have asked for a more full-circle moment,” said Everson.

**DONNA WILLIAMS LEWIS, C’79**, is a freelance journalist who previously worked for 30 years as a reporter and editor at The Atlanta Journal-Constitution.



Dr. LaShawn McMillan, principal of John Robert Lewis Elementary School in Brookhaven (left) with Detria Austin Everson, CEO of the John and Lillian Miles Lewis Foundation. Everson was the speaker for the school’s first annual John R. Lewis Pep Rally, held on the congressman’s birthday, Feb 21.



Gathered for a Feb. 24 tree planting event on John Lewis Freedom Parkway are Detria Austin Everson, CEO of the John and Lillian Miles Lewis Foundation, and Judy Yi, director of Marketing & Outreach at Trees Atlanta.



Gathered for a Feb. 24 tree planting event on John Lewis Freedom Parkway are, from left, Trees Atlanta officials Don Hamrick and Judy Yi; Detria Austin Everson, CEO of the John and Lillian Miles Lewis Foundation; and Catherine Scott, vice president of Social Impact & The UPS Foundation.



Detria Austin Everson, CEO of the John and Lillian Miles Lewis Foundation (left), joins Congresswoman Nikema Williams at a dedication ceremony at the John R. Lewis Post Office Building on Feb. 24. Williams authored the legislation renaming Atlanta’s main postal office on Crown Road for Lewis in 2022.

# Alumna Brings Together Two Iconic Leaders of Black Female Empowerment

BY DONNA WILLIAMS LEWIS, C'79

Two icons of Black female empowerment intersected last fall when Caroline Wanga, president and CEO of Essence Ventures, appeared at Sisters Chapel for a fireside chat with Spelman President Helene D. Gayle.

The November event was spearheaded by Spelman alumna Alex Ebanks, C'2012, who is in her second year as vice president for communications at Essence Ventures, parent company of Essence magazine. The Atlanta resident also was selected for a 2023 Atlanta Business Chronicle 40 Under 40 Award.

She saw linking Essence with Spelman in the fireside chat as a way of giving back to her alma mater and “bringing together two things that I love.”

“I grew up with Essence and I obviously love Spelman. I wanted to attend Spelman since I was in the eighth grade,” said Ebanks. “So to be able to bring those two together and to find out that they really hadn’t been brought together in that way before was really important for me.”

Captivating the audience with her candor and humor, Wanga stressed the importance of finding one’s true purpose in life and living life authentically.

Sharing her go-to mantra, she said, “Who you are is who you are. If you cannot be who you are where you are, change where you are, not who you are.”

After more than 15 years at the Target Corporation, where she rose from being a warehouse operations intern to the C-suite position of chief officer for Culture, Diversity and Inclusion and vice president for Human Resources, Wanga was tapped to lead Essence Ventures in 2020. Her portfolio of businesses includes Essence Communications Inc., Essence Festival of Culture, Beautycon and Afropunk festivals, and the company’s film production arm, Essence Studios.



Caroline Wanga and Spelman President Helene D. Gayle

Wanga said she thought Essence had dialed the wrong number when she was offered the job. Nothing she had done before qualified her to lead a media organization, she said, adding that the opportunity came into her life the minute she started living authentically.

“The way that I was living life was necessary in the moment for what this brand needed,” she explained.

Wanga also made a surprising confession: she is low in high self-esteem.

“What you are experiencing is courage in spite of,” Wanga said, sharing her tactics for dealing with her “very vicious inner saboteur.”

She said she’s become a pro at bouncing back from defeat by “changing my relationship with failure.”

“I established a threshold for it. I decided that I don’t get to declare something a bad day unless I fail

five times, actually six times, because five is still within my bank,” said Wanga.

Wanga was joined at Spelman by Ebanks and a host of other Essence Ventures staff members who were in Atlanta for a separate event, the Essence Girls United Disruptors Summit.

Ebanks said she was moved by students’ questions and reactions to the fireside chat and by the interest her colleagues have shown in continued interaction with Spelman students.

“It was such a powerful moment for the students and for the alumnae who were there,” she said, “because it was really bringing together two longstanding legacy entities that have been at the forefront of being a Black woman, uplifting Black women, celebrating Black women.”

**DONNA WILLIAMS LEWIS, C'79**, is a freelance journalist who previously worked for 30 years as a reporter and editor at The Atlanta Journal-Constitution.





**SPELMAN ALUMNA ALEX EBANKS, C'2012, SAW LINKING ESSENCE WITH SPELMAN IN THE FIRESIDE CHAT AS A WAY OF GIVING BACK TO HER ALMA MATER AND “BRINGING TOGETHER TWO THINGS THAT I LOVE.”**



Wanga and President Gayle share the stage in Sisters Chapel



Wanga offers a student a hug following her fireside chat with President Gayle



Wanga shares a heartfelt moment with Spelman professor emerita and College organizer Joyce Johnson, Ph.D.



Wanga with Spelman students

# No More Dreams Deferred

**Class of 2000 establishes endowed scholarship to help admitted students achieve dream of a Spelman education**

BY ROZALYNN S. FRAZIER, C'2000

As the *U.S. News and World Report* No. 1 historically black college and university (HBCU) in the nation for the 17th year in a row, upwards of 13,000 young women apply to Spelman College each year with the dream of becoming a Spelman woman. For many of those accepted, it is a joyous time, but if financial help is not available, their dream could be deferred.

It is these women — the ones who are unable to pass through the gates of Spelman due to financial constraints — that have always stood out to Aeva Gaymon Doomes, M.D., C'2000.

“I really thought of the students Spelman misses out on,” she said.

Doomes met one while serving as an attending physician on the children’s unit and chair of child psychiatry at a hospital. When one of her residents realized Doomes had matriculated at Spelman, she mentioned how she had been accepted to Spelman, but financial difficulty precluded her from attending. Doomes saw this as a loss not just for the young woman, but for Spelman.”

“She was by far the most impressive resident I ever had,” she recalled. “I didn’t want Spelman to miss out on incredible Black women because of the cost of tuition.”

This student’s story, as well as Doomes vision to ultimately see Spelman become the first tuition-free HBCU based on the College’s endowment, sparked the idea for a special giving initiative. Meeting with Spelman leadership, it was clear to Doomes that to provide a feasible student scholarship, the

initial investment needed to be well over \$500,000 — which meant “finding at least 20 classmates that would [each] commit to giving at least \$25,000.” She also wanted to be able to present the first scholarship by 2025, which would mark the 25th reunion for the Class of 2000.

While Doomes admits she got many nos before she got to her first yes, ultimately, she convinced 20 of her Class of 2000 sisters to join her in opening their purses. Their cause became known as the Spelman 20/20 Visionaries Endowment Fund, and they successfully raised more than \$500,000. Their first scholarship is slated to be given out this year.

Nicole “Nikki” Yvonne Williams, who was the first to say yes to Spelman 20/20 Visionaries, had never given a donation this large to any organization. But she said she knew this was for Spelman and that God would provide a way.

“Spelman blessed me in so many ways, and I wanted to be a blessing by giving back in a significant and impactful way,” she said. “When Aeva approached me with the idea for the endowed scholarship, I knew this was a great opportunity to join with my classmates to create a lasting legacy for future Spelmanites.”

**“I DIDN’T WANT SPELMAN TO MISS OUT ON INCREDIBLE BLACK WOMEN BECAUSE OF THE COST OF TUITION.” – Aeva Gaymon Doomes, M.D., C’2000**



### **Spelman 20/20 Visionaries Endowment Fund Donors**

Janelle P. Baranco  
Abina D. Billups, J.D., M.B.A.  
Erin Booker Bowman, M.D.  
Alia Sampson Brown, M.D.  
Joslyn Witherspoon Davis, M.D., MPH  
Aeva Gaymon Doomes, M.D.  
Ayana S. Douglas  
Phylicia E. Fant  
Nailah L. Flake  
Paula Harmon, M.D., M.B.A.  
Omara S. Harris, Esq.  
Britt Hogue  
Darienne Driver Hudson, Ed.D.  
Joni Jefferson, D.O.  
Goldie Gabriel Johnson, Esq.  
Fonda D. Martin, M.D.  
Lauren Copeland N’Namdi  
Chastity Bradley Ware, Ph.D.  
Robin Lowman White, M.D.  
Nicole “Nikki” Yvonne Williams  
Talithia Daniel Williams, Ph.D.

Lauren Copeland N’Namdi, a fourth-generation HBCU graduate, was also immediately on board when approached because she trusted Doomes’s vision.

“Those four years on campus are my most treasured memories,” she said. “I knew my contribution could aid in the development of another young women’s future. It became my reason why.”

For Fonda D. Martin, M.D., the reason was even more personal. She gave as a way to pay tribute to her grandmother, the late Rosa Lee Davenport, who attended Spelman but was unable to complete the degree because of financial constraints. Martin said that her grandmother spoke about Spelman often and even though she didn’t graduate, she felt that just being able to attend Spelman was a dream fulfilled.

“One of the happiest days of my grandmother’s life was when I graduated from Spelman College,” said Martin. With her donation, she is not only fulfilling her grandmother’s dream, which she said “has been a great honor and very humbling,” but also is helping to ensure “all the talented young women who come to Spelman can carry on the Spelman legacy without the burden of financial debt.”

While the Class of 2000 has done an impressive job of raising funds, Spelman 20/20 Visionaries hope this will inspire an opportunity for friendly sisterly competition in giving among other classes.

“We want to inspire a new culture of giving at Spelman,” she said. “We want another group of women to come up and do it bigger and do it better [because] I think we all want a future for every young Spelman graduate to be able to dream without limits and achieve without boundaries. We are unwavering in that vision.”

**ROZALYNN S. FRAZIER, C’2000**, is an award-winning, multimedia journalist, NASM-certified personal trainer, and behavior change specialist living in New York City.

# Spelman Sisters Come Together to Create Full-Ride Scholarship in Former President's Honor

Dream the Boldest Dreams Scholarship

A 'Blessing,' a Collaboration and an 'Intensely Special Gift'

BY ROZALYNN S. FRAZIER, C'2000



L to R) Sabrena McBride, C'91, Spelman College President Emerita Johnnetta Betsch Cole, Ph.D., and Tayari Jones, C'91

**FOR MCBRIDE AND JONES, THIS ENDOWED SCHOLARSHIP WAS A WAY TO THANK COLE, WHO EARLIER THIS YEAR WAS TAPPED AS UNCF'S PRESIDENT-IN-RESIDENCE AND CO-CHAIRPERSON OF ITS \$1 BILLION CAPITAL CAMPAIGN, WHILE CONTINUING HER LIFE'S WORK IN EDUCATION.**



Representing the Class of '91, Spelman alumnae Sabrena McBride and Tayari Jones pose with Spelman sister and Dream the Boldest Dream Scholarship recipient Amarea Wells, C'2026.

In fall 1987, young women of the Class of 1991 entered the gates of Spelman College for the very first time. Along with them, a new college president, Johnnetta Betsch Cole, Ph.D. She was the seventh person and the first Black woman to lead the institution. The Class of '91 and Cole, who previously held professorships at Washington State University, the University of Massachusetts, Amherst and Hunter College in New York City, would form an unbreakable bond — one that has lasted well beyond their tenure at Spelman.

In 2016, as the Class of '91 celebrated its 25th class reunion, they reached out to Cole to ask her to participate with them — and she did. There was one problem: it was the year that their class had the lowest giving numbers — even with their remarkable participation rates.

“It was kind of embarrassing,” Sabrena McBride, C'91, a senior technical product manager at T-Mobile, recalled.

On the bright side, that embarrassment fueled McBride and her friend, bestselling author and Spelman alumna Tayari Jones, C'91, to galvanize 20 classmates to each donate \$5,000. The total, \$100,000, would allow them to establish the Dream the Boldest Dreams Endowed Scholarship: A Scholarship in Honor of Johnnetta B. Cole.

A fitting tribute for the distinguished scholar, anthropologist and author who had poured into Spelman during her decade at the helm. From raising \$113.8 million for the college's endowment to erecting the Johnnetta Betsch Cole Living & Learning Center II and the Camille Olivia Hanks, Ed.D., Academic Center to establishing the Spelman College Mentorship Program, the International Affairs Center and the Office of Community Service, which saw the community service program designated as a White House Point of Light, Cole, who was affectionately known as “Sister Prez,” raised the College's profile, student enrollment and overall ranking.

For McBride and Jones, this endowed scholarship was a way to thank Cole, who earlier this year was tapped as UNCF's president-in-residence and co-chairperson of its \$1 billion capital campaign, while continuing her life's work in education. Which is why when they learned the interest from the initial \$100,000 raised would only yield about \$2500 per year for its recipients, the duo, at the suggestion of Kim Hines Bullock, C'91, increased their fundraising goal to \$1 million.

It also became clear that “although we love her so much, [Dr. Cole] does not belong to the Class of 1991,” said Jones.

As President Emerita of Bennet College in Greensboro, NC, the only other HBCU dedicated to educating Black women; former Director of the Smithsonian's National Museum of African Art; an awardee of the National Humanities Medal from President Joseph R. Biden and the recipient of numerous honors and awards, her impact has been widely felt. Plus, the



Scholarship recipient Amarea Wells, C'2026 with President Emerita Cole

**“THIS SCHOLARSHIP WAS A BLESSING AND NOT JUST BECAUSE IT HELPS COVER MY TUITION, BUT BECAUSE I HAVE MET SO MANY AMAZING, GENUINE PEOPLE.”**

— Amarea Wells C'2026

larger picture was to help educate Black women, and to do so meant allowing other Spelman women — and even those beyond the gates — to lend their financial support.

As McBride and Jones moved beyond their graduating class, who had already raised roughly \$170,000, more and more students, faculty and friends who had been touched by Cole reached into their pockets, often giving way above the \$5000 ask. Among them were M. Monique McCloud-Manley, C'98, with a \$50,000 gift; Maude Lofton C'66, McBride's and Jones's first “big donor” and Dr. Marcus Crawford with \$25,000 gifts; Celeste Watkins Hayes, Ph.D., C'86, as well as McBride and Jones with \$15,000 gifts; and D'Angela Proctor with a \$10,000 gift. One anonymous donor even gave \$250,000.

Eventually, McBride and Jones were able to bring in collective members of four groups — the Class of 1996, the Class of 1998, Delta Sigma Theta Sorority, Incorporated and the Associations of Black Anthropologists — to each donate at the \$50,000+ giving level.

“I think this scholarship really shows the power of collaboration,” said Jones. “Sabrena and I led the charge on this. But, you know, Dr. Campbell [10th president of Spelman College] got involved to help us reach donors. Other classes got involved. Black women at different institutions got involved. This was really about sisterhood, and that is Dr. Cole's legacy. And to give the gift of an education is a generational gift that builds generational wealth.”

For Cole, this measure was more than just touching. In a letter to the Class of '91, she wrote:

“When I reached the third paragraph of your letter, I had to catch my breath, because it is there that you describe one of the greatest gifts that I could possibly receive. Everything about this gift is intensely special. It is a gift that comes from my dearest Spelman sisters who were the very first incoming class to matriculate during my presidency. It is a gift that will keep on giving, as the generosity of my dearest sisters of the Class of 1991 make it possible for young women who are the first in their families to go to college to receive a baccalaureate degree. It is a gift that puts into practice a belief that I share with my Spelman sisters who first arrived on Spelman's campus when I did. Namely, that doing for others is just the rent you pay for your room on earth. It is a gift that addresses the injustice in our nation that keeps deserving Black women from going to college because, and only because, they lack the financial means to do so.”

The scholarship, named Dream the Boldest Dreams after Cole's 2001 book of the same name, benefits incoming freshman Spelman students who are the first in their families to go to college — something McBride knows all too well.

“I’m a first-generation college student,” she said. “I enrolled in Spelman having no idea where I was going to get the money from. And when I think about the scholarship that came through for me - it was the NAACP scholarship, Herbert Lehmann Education Fund. I’ll never forget that name, and I give back to that scholarship every year.”

This scholarship made it possible for McBride to matriculate through Spelman, and she wants the Dream the Boldest Dreams scholarship, which guarantees \$10,000 per year for the first two award recipients and \$15,000 for all students following with one new recipient every year, to do the same for someone else at Spelman. And with the first one awarded to Amarea Wells C’2026, who is studying to become an emergency room physician, it will.

“This scholarship was a blessing and not just because it helps cover my tuition, but because I have met so many amazing, genuine people,” said Wells. She applied for the scholarship after hearing Jones speak at Spelman about the impact Cole had on her journey to becoming a successful author, which includes being an Oprah’s Book Club pick.

The scholarship, which is renewable if the recipient maintains a 3.0 GPA with no requirement to reapply each year, hasn’t just opened a door financially, but also strengthened Wells’ Spelman sisterhood circle. She noted that not only has Jones “become someone I can talk to and count on regardless of what I need,” but that McBride and the other members of the Class of ‘91 have showered her with love and positivity. Meeting Dr. Cole, who Wells said inspires women to be the best version of themselves, at the scholarship presentation was a bonus.

“Having this scholarship motivates me to live out my boldest dream and to make everyone who supports me proud,” she said. “I am forever grateful to be the first recipient of the Dream the Boldest Dream scholarship.”

Wells is the first scholarship awardee, but she won’t be the last. To continue making a choice to change the world, McBride and Jones are clear that alumnae must do more than just be counted among the alumnae giving back.

“That is just participation,” said Jones.

Instead, Spelman must make the biggest asks, added McBride, and alumnae must answer the call.

“It’s tapping into people’s emotions and reminding them of what it meant to attend Spelman,” she said, “and what it means for your sisters to follow in your footsteps.”

**ROZALYNN S. FRAZIER, C’2000**, is an award-winning, multimedia journalist, NASM-certified personal trainer, and behavior change specialist living in New York City.



President Helene Gayle and President Emerita Johnnetta Betsch Cole

**IT IS A GIFT THAT WILL KEEP ON GIVING, AS THE GENEROSITY OF MY DEAREST SISTERS OF THE CLASS OF 1991 MAKE IT POSSIBLE FOR YOUNG WOMEN WHO ARE THE FIRST IN THEIR FAMILIES TO GO TO COLLEGE TO RECEIVE A BACCALAUREATE DEGREE.**

—President Emerita Johnnetta Betsch Cole

# UNRAVELING “THREADED”

## Recent Quilt Exhibit by Black Women Artists Stitches Together Art, Race and History

BY LARRY CALHOUN

Oh, how we children had fun with Big Mama’s quilts. We could hide behind them, playing tag, as they hung on the clothesline to air. Or pile under one, like hamsters, snuggling to keep warm on a cold, drafty night. We could make floor pallets for sleepovers with cousins or pitch a tent using kitchen chairs.

Today, with a new narrative as works of art with a historical grounding, many quilts like Big Mama’s can be found in prestigious art galleries and museums across the country. They hang from walls with discreet barriers that signal hands off.

In the Spelman College Museum of Fine Art, a recent exhibit, “Threaded,” by contemporary Black women artists, presented the use of textiles in artworks of quilts and paintings. Nearly 30 pieces incorporated materials that included cotton, polyester, wool, lace, velvet and kente cloth. They were accompanied by a video on the quiltmakers of Gee’s Bend, Alabama – Black women who have passed down their knowledge and skills with fabrics through generations.

“The beauty of this show is that people

can relate to it, to say my grandmother or my mother had that or did that, or I have quilts like these in my house. They see themselves and their families in these pieces,” said Liz Andrews, Ph.D., museum director. “So often, people think art is something distant and removed

“The exhibition was curated in-house,” Andrews noted.

“I want to be sure that we showcase our own permanent collection, since so many museums often present artworks on tour from other museums. We actually own seven of the quilts from Gee’s

Bend that were on display. These traditional quilts were our inspiration for the show, which introduces quilts in conversation with contemporary art.”

Andrews explained that textiles are not usually considered as important art like paintings or sculptures, and that quilts are thought of as just practical, for warmth and comfort.

“This exhibition demonstrated the diversity of ways Black women today are using textiles in art, along with the past quiltmakers,” she said.

How can “Threaded” encourage academic debate on art, race and history? Andrews replied

that in quilting, for example, there is a history of hidden messages and codes that the enslaved could follow. One pattern, the North Star, when hanging signaled that it was time to follow the North Star to freedom. Another pattern, using a bow

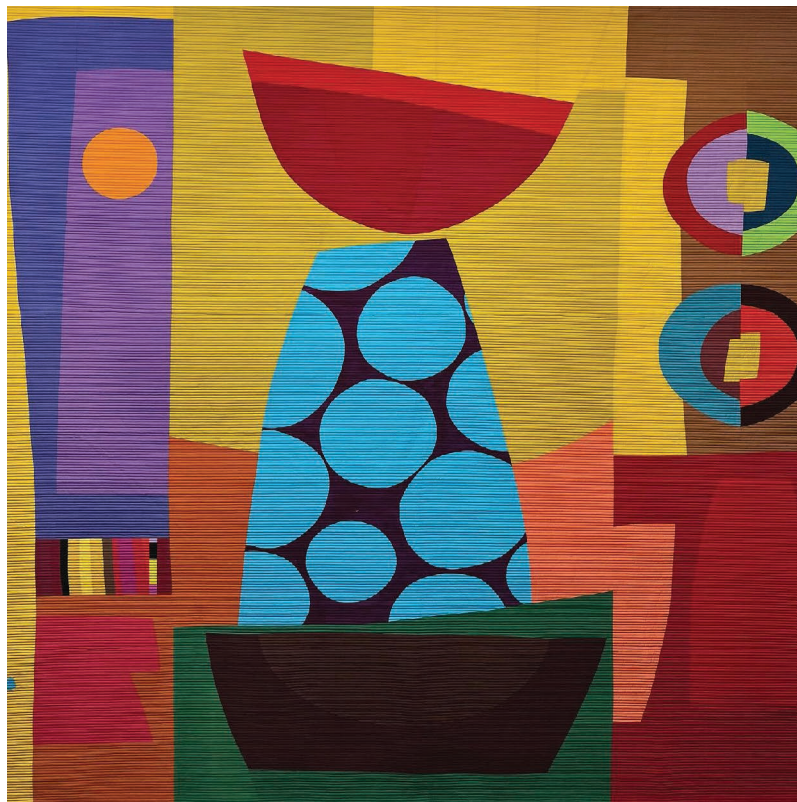

Helen McBride Ritcher’s “...ain’t studdin’ you...” (2022)

from them, for high society and beyond their reach. But historians, collectors, documentarians and even arts foundations have elevated such works as in this showing that garner a new look and respect,” she said.



**“THE BEAUTY OF THIS SHOW IS THAT PEOPLE CAN RELATE TO IT, TO SAY MY GRANDMOTHER OR MY MOTHER HAD THAT OR DID THAT, OR I HAVE QUILTS LIKE THESE IN MY HOUSE. THEY SEE THEMSELVES AND THEIR FAMILIES IN THESE PIECES.” – LIZ ANDREWS, PH.D., MUSEUM DIRECTOR**

tie, was a signal in northern states to alert when slave-catchers were on the roam, and it was time to don a disguise.

“Quilts were much more than just a necessity to recycle old clothes and fabrics for warmth,” she explained.

Andrews encourages alumnae to “ignite the spirit of legacy” to support the museum.

“We want them to join Friends of the Museum with their financial contributions. Also, volunteering with us can create valuable memories with students and museum patrons,” she offered.

The show was curated by Andrews, Karen Comer Lowe and Brandi Pettijohn, Ph.D., with input from the curatorial intern, Tenesha Carter Johnson.

An upcoming exhibition, “Ming Smith: Feeling the Future,” is the artist’s first solo exhibition at a major institution to survey her work from the early 1970s through the present. Highlighting Smith’s improvisational and experimental approach to photography, and amplifying the heartbeat of Black life, the exhibition will open in late August and run through early December 2024.

For more details, visit [museum.spelman.edu](http://museum.spelman.edu) or @spelmanmuseum on social media.

**LARRY CALHOUN** is a strategic communications and special projects consultant, a Morehouse Man and Spelman uncle. He has served as the publicist for the Emmy Award-winner and Spelmanite Esther Rolle (TV’s “Good Times”).



Billie Zangewa’s “The Dreamer” (2016)

SPECIAL  
Feature

# THE 100TH ANNIVERSARY OF THE SPELMAN GLEE CLUB

Sisters in Song and Ambassadors Strong

BY LARRY CALHOUN



**L**ike any proud father, Dr. Kevin Johnson, director of the renowned Spelman College Glee Club for the past 25 years, speaks glowingly of its members, and not just for the notes they can hit and hold. The associate professor of music says he can still be impressed by their commitment to their studies, campus and community involvement, and their love of Spelman.

“For many years, I have heard the expression from them that if you don’t plan to attend Spelman, then don’t plan to visit, implying you’ll fall in love with its legacy when you walk these sacred grounds as a high school visitor,” Johnson said. “Also, many of our members were first introduced to the school through a glee club concert at their high school or in their hometown.”

Fresh off a hectic, six-city spring tour with 65 students, Johnson participated in a phone interview with this writer on the occasion of the 100th anniversary of the group this year.

**Glee club members serve as ambassadors for the College. Please explain how and why this is important.**

**KJ:** On tour, performances include at churches and high schools. After we finish a concert, members quickly introduce themselves, their majors and hometowns. High schoolers who are already enthralled by the presentation can see the scope of majors, that you don’t have to be a music major or a musician. One high schooler this tour was slumped over in her chair with her feet propped up when we began. By the fourth song, she was sitting erect. So, the glee club is one of the strongest recruitment tools, given the attention it commands. Take a poll of the choir and half will say they came to Spelman, influenced by the glee club.

**Describe the scope of the group’s repertoire.**

**KJ:** Like most choirs in higher education, we try to do pieces that come from the standard women’s choral repertoire for colleges, but lately I’ve been paying more attention to including Black cultural works: Negro spirituals, funk, jazz, hip-hop and rap, but with new twists. We do it all these days. Sometimes I wonder if I’m too Black when compared to previous archived choir footage, but Spelman has a unique mission to uphold the history of African-American music and then go beyond. We are forward-looking, pushing every envelope we can find while still respecting tradition. In this, some pieces have gone viral, a forever hit on social media that technology now provides.



Dr. Kevin Johnson



**Note some of the highlights and range of performances before dignitaries, celebrities and national/international figures.**

**KJ:** (With a smile in his voice) Want me to drop some names? President Barack Obama and first lady Michelle Obama. Aretha Franklin. Oprah Winfrey. Stevie Wonder. The Mormon Tabernacle Choir. The Atlanta Ballet. The Atlanta Symphony Orchestra. Yo-Yo Ma. President Jimmy Carter. We have traveled internationally and sang with other symphonies, too, and with many of the divas, including Kathleen Battle and Jennifer Holliday.

**At a recent performance, I was mesmerized by a beautiful, unexpectedly low rendition for a female chorus. Do some members actually sing tenor, or was I hearing enough low-alto voices that can mimic the tenor sound?**

**KJ:** At Spelman, we are known for our low altos. We are not your typical women’s chorus. We got that low. We got that high. We got that power. We got that funk. I have a student we recruited from Texas who’s coming in the fall. She sings lower than any female I have ever heard. Down the road, we might do a Temptations song, so she can sing like Melvin.



**For those music majors, or those interested in professional vocal performance, what do you offer to help develop, but protect their voices?**

**KJ:** We teach what they need. Those going into vocal performance generally study voice and take applied voice or private voice. They get a good amount of vocal training, and I take them from there and make them section leaders.

**“A Choice to Change the World” is the tagline for the school. How has the musical selection by the same name become such a popular anthem for the College?**

**KJ:** In 2007, the communications office alerted me that we had a new tagline for Spelman and requested me to write a song for it. I asked a mentee, Sarah Stephens, now Sarah Stephens Benibo, to assist and she came back with the lyrics. We crafted what you hear today, probably all within a month. We sing the song at the end of every concert now. It seems to want to stick around.

**Name a few notable alumnae who were members of the Glee Club.**

**KJ:** Oh, I’m bad with names and still call alumnae by the nicknames I gave them from the choir. But Dr. Audrey Forbes Manley, actress Cassi Davis, provost Pamela E. Scott-Johnson and others who are not household names were a part of the club. Also, many former students have gone on to Broadway.

**How can alumnae and friends of the College “ignite the spirit of legacy” and support the glee club?**

**KJ:** We are about to mount our centennial giving season this fall to raise scholarships for students, with a concert at State

Farm Arena that will feature the Morman Tabernacle Choir. Then in April of 2025, we’ll hold a 100th anniversary reunion concert on campus, where the alumnae choir will join the current singers.

The writer conducted phone interviews also with two alumnae, **Dr. Brittney Boykin, C’2011**, assistant professor of music at Georgia Tech, and **Sarah Stephens Benibo, C’2007**, worship pastor at Embassy City Church in Dallas.

**What are your fondest memories of the Glee Club?**

**BB:** As Dr. Johnson’s accompanist, I wrote my first piece as a student, “Go Down, Moses,” for a composition class. Ten years later, I saw the glee club perform it with the Atlanta Symphony Orchestra and was overwhelmed. I never thought I could be a composer, and there are not a lot of Black women composers. But that’s what Spelman can do. The glee club really cultivated my love for choral music.

**SB:** There was a standard of sound, a standard of dress, a standard of character, and you wanted to uphold them for those who came before you. I remember during spring tours we actually had home-stays, where students spent nights in the homes of Spelman alumnae. They would open their doors to complete strangers and treat us like family. We had breakfast with them the next day, then got back on the road. That’s sisterhood.

Like so many before them, Boykin and Stephens Benibo made the choice of Spelman. Both made a choice to change the world. One wrote the song about it.

**LARRY CALHOUN** is a strategic communications and special projects consultant, a Morehouse Man and Spelman uncle. He has served as the publicist for the Emmy Award-winner and Spelmanite *Esther Rolle* (TV’s “Good Times”).



# Donor Roll 2023

Fiscal Year 2023 (July 1, 2022, through June 30, 2023) marked an exceptional fundraising year for Spelman College, surpassing \$52 million raised. We extend our heartfelt gratitude to each of our donors for their unwavering support, including the generous new leadership gifts and commitments of over \$36 million. Fiscal Year 2023 marked the conclusion of the transformative Spelman Ascends Campaign on December 31, 2022, which raised over \$339 million through the philanthropic efforts of our alumnae, foundations, corporations, faculty, staff, students, parents and friends of the College. These remarkable achievements are a direct result of our strategic plan and the undaunted dedication to the College's campaign priorities to Deliver the Spelman Promise, Elevate the Spelman Difference, Enhance Operational Excellence, and Promote Academic Innovation. We celebrate the generosity and vision of our donors whose support propelled us beyond our goals. Please join us in expressing our sincere appreciation to the FY 2023 Leadership Donors.

## FY 2023 Leadership Donors

### \$1,000,000 - \$10,000,000

Alfred P. Sloan Foundation  
Anonymous (1)  
John & Rosemary Brown  
Charles Barkley Foundation, Inc.  
CISCO Systems Inc.  
Combined Jewish Philanthropies  
Beth & Seth Klarman  
Lettie Pate Evans Foundation, Inc  
NEO Philanthropy, Inc  
Simons Foundation  
Tides Foundation  
VISA Foundation  
The William and Flora Hewlett Foundation

### \$500,000 - \$1,000,000

Crankstart Foundation  
Goldman, Sachs & Company  
Lettie Pate Whitehead Foundation, Inc.  
Morgan Stanley & Company, Inc.  
J. Jean Shanks, C'90

## Lifetime Gift Society

Recognizes cumulative giving in the amount of \$100,000 or more.

## BENEFACTORS SOCIETY

\$1 Million and above

### Individuals

Anonymous (1)  
Anonymous (2)  
Anonymous (3)  
Lauren Amos & Tyler Clayton  
Theodore & Barbara Aronson  
Rosalind Gates Brewer, C'84 & John W. Brewer, Jr.  
Mary R. Brock & John F. Brock  
Janine Brown & Alexander J. Simmons  
John & Rosemary Brown  
Anne Cox Chambers †  
Jerri L. DeVard, C'79  
Susan & Thomas F. Dunn  
Patty Quillin & Reed Hastings  
LaTanya Richardson Jackson, C'71 & Samuel L. Jackson  
Martha & Bruce Karsh  
Diana King †  
Beth & Seth Klarman  
Gwendolyn & Peter Norton  
Wendell & Mary Reilly  
Leonard & Louise Riggio  
D'Rita Parilla Robinson, C'97  
Bradley T. Sheares & Adrienne Simmons  
Jon Stryker  
Ronda E. Stryker & William Johnston  
Oprah Winfrey

### Corporations, Foundations, Organizations & Trusts

Alfred P. Sloan Foundation  
Alice L. Walton Foundation  
Amgen, Inc.  
Andrew W. Mellon Foundation  
The Arthur M. Blank Family Foundation  
Arthur Vining Davis Foundations  
AT&T Foundation  
Atlanta Committee for the Olympic Games  
Bank of America  
Bank of America Foundation  
The Bank of New York Mellon  
Barnes & Noble Booksellers  
Benevity Community Impact Fund  
Bernard Osher Foundation  
Black Economic Alliance Foundation  
Boeing Company  
Bush Foundation  
Carnegie Corporation of NY  
The Charles and Lucille King Family Foundation  
CISCO Systems, Inc.  
Clara Elizabeth Jackson Carter Foundation  
The Coca-Cola Company  
Coca-Cola Foundation  
Combined Jewish Philanthropies  
Community Foundation for Greater Atlanta  
The Corella & Bertram F. Bonner Foundation, Inc.  
Delta Air Lines Foundation  
Delta Air Lines, Inc.  
Ernst & Young Foundation  
ExxonMobil Foundation

Fidelity Charitable Gift Fund  
Ford Foundation  
Ford Motor Company  
George Link Jr. Foundation, Inc.  
George Lucas Family Foundation  
Georgia Power Foundation, Inc.  
The Goizueta Foundation  
Goldman Sachs Philanthropy Fund  
Goldman, Sachs & Company  
Herman P. & Sophia Taubman Foundation  
Higher Life Foundation  
Hobson/Lucas Family Foundation  
Howard Hughes Medical Institute  
The Isambard Kingdom Brunel Society of North America  
John and Rosemary Brown Family Foundation  
Estate of Joan Johnson  
Joseph B. Whitehead Foundation  
JP Morgan Chase  
JP Morgan Chase Foundation  
Karsh Family Foundation  
The Kresge Foundation  
Lehman Brothers, Inc.  
Lettie Pate Evans Foundation, Inc.  
Lettie Pate Whitehead Foundation, Inc.  
Lilly Endowment, Inc.  
Estate of Elizabeth Lunning  
Mastercard International Incorporated  
Merck & Company, Inc.  
The Merck Company Foundation  
Microsoft Corporation  
Estate of Donna Mitchell  
Morgan Stanley & Company, Inc.  
National Philanthropic Trust  
New York Chapter, National Alumnae Association of Spelman College  
Northern Trust Charitable Giving Program  
Packard Humanities Institute  
Pew Charitable Trust  
The Riggio Foundation  
The Riversville Foundation  
The Robert W. Woodruff Foundation  
Ronda E. Stryker & William D. Johnston Foundation  
Seth and Beth Klarman Fund  
The Shubert Foundation  
Tides Foundation  
United Negro College Fund  
UPS Foundation, Inc.  
VISA Foundation  
W.K. Kellogg Foundation  
The Wallace Foundation  
Walton Family Foundation, Inc.  
The William and Flora Hewlett Foundation  
Wish Foundation, Inc.

### HERITAGE SOCIETY

\$500,000 - \$999,999

### Individuals

Anonymous (1)  
Richard Chasin & Laura Chasin †  
Steve & Marjorie Harvey  
Cara J. Hughes, C'2003  
Yvonne R. Jackson, C'70 & Frederick Jackson, Jr.  
Eric & Pamela Johnson

Pamela & Henry (Hank) Joseph  
Ashley P. McNeil, C'2005  
Vicki R. Palmer & John E. Palmer  
Suzanne F. Shank & Sean Werdlow  
Beverly Daniel Tatum & Travis Tatum  
Erin J. Tolefree, C'2001

### Corporations, Foundations, Organizations & Trusts

Anonymous (1)  
AltFinance  
Amy Falls and Hartley Rogers Foundation  
Annexstad Family Foundation  
Arcus Foundation  
AT&T, Inc.  
Atlantic Philanthropies  
Avon Products Foundation, Inc.  
Baldwin Richardson Foods Co  
Bank of America Charitable Gift Fund  
Bloomberg Philanthropies  
Charles Stewart Mott Foundation  
Cherie Stawasz  
The Community Foundation for Greater Atlanta, Inc.  
The David Geffen Foundation  
Dignity Health  
Eastman Kodak Company  
Emma and Joe Adams Foundation  
The Freeman Foundation  
Fuller E. Callaway Foundation  
Gilead Sciences Foundation  
Hank Aaron Chasing the Dream Foundation, Inc.  
The Henry Luce Foundation  
Johnny Mac Soldiers Fund Inc  
Johns Hopkins University  
Johnson & Johnson  
Jonathan Logan Family Foundation  
Kellogg Company  
Kimberly Clark Corporation  
National Alumnae Association of Spelman College  
NEO Philanthropy, Inc.  
Pfizer, Inc.  
Pharmacia and Upjohn  
Procter & Gamble  
Ralph Lauren Corporate Foundation  
Estate of John A. Redmond  
The Rockefeller Foundation  
Estate of Grace Scipio  
The Sheares Family Charitable Foundation  
Sherman Fairchild Foundation  
Southern Company Charitable Foundation  
Southern Education Foundation, Inc.  
The Starr Foundation  
Tull Charitable Foundation  
United Parcel Service  
The William Penn Foundation  
Xerox Corporation dba Xerox Financial Services, LLC  
Zynga, Inc.

### HARRELD-GRANDERSON SOCIETY

\$100,000 - \$499,000

### Individuals

Anonymous (1)  
Anonymous (2)  
Anonymous (3)  
Billye Aaron & Hank Aaron †

Claire "Yum" Arnold & H. Ross Arnold, III  
Gena Hudgins Ashe, C'83  
Anne Ashmore-Hudson, C'63  
Jacqueline Avant & Clarence Avant †  
Ruth Etta Baines, C'57  
Frank Baker, II & Laura Day Baker  
Jean J. Beard  
Richard Bernstein & Christine Ritenis  
Juel P. Borders-Benson, C'54  
SannaGai A. Brown, C'83  
Lucinda W. Bunnen  
Louis Cain, Jr.  
Mary S. & George Campbell  
Bonnie Shelton Carter, C'89 & Michael L. Carter  
Jessica Case  
Jean Cheever  
Lisa M. Churchfield  
Keith W. Colburn  
Johanna B. Cole & James D. Staton  
Alice Gaston Combs, C'53 & Julius V. Combs †  
Walter R. Allen & Cathy R. Daniels †  
Kimberly Browne Davis, C'81  
Pauline E. Drake, C'58  
Peggy Dulany  
Sarah Eisner  
Pamela G. Elliott, C'71  
Phyllicia E. Fant, C'2000  
Kaye Foster  
Henry Louis Gates, Jr.  
Nitsa Gilbert, C'90  
Alison Graves-Calhoun, C'90  
Nancy & Holcombe Green, Jr.  
Harriet P. Grigsby, C'73 & Marshall C. Grigsby  
Agnes Gund  
Beverly Guy-Sheftall, C'66  
Stephen & Pamela Hall  
Marcelite Jordan Harris, C'64 †  
Lezli Levene Harvell, C'2000 & Christopher Harvell  
Melanee R. Haywood, C'80  
Kelly-Ann Henry, C'96  
Laurel H. Hill, C'84  
Barbara Holland & Robert Holland †  
Lindsay M. Hopkins, C'2003  
June Gary Hopps, C'60  
John K. Hurley  
Edith Jakmon-Hunter, C'63  
Rose Harris Johnson, C'57 & Robert L. Johnson  
Terry L. & Marcella A. Jones  
Darnita R. Killian, C'79  
Eugene M. Lang †  
Theodora R. Lee, C'84  
Tonya L. Lee & Shelton J. Lee  
Richard D. & Fran Legon  
Joyce E. Lewis  
George Loening  
Maudie B. Lofton, C'66  
Audrey Forbes Manley, C'55 & Albert E. Manley  
Michelle D. Mason, C'84  
Sarah Sage McAlpin †  
Margaret Monique McCloud-Manley, C'98 & Kwame Manley  
Allen & Sally McDaniel  
Marjorie Moliere McMorris, C'93 & Marc McMorris  
Charles E. Merrill, Jr. †  
Rick & Anna Mills  
James Milton, Jr.  
Kristi V. Mizelle, C'2000

Sharon E. Owens, C'76  
Dana K. Pace  
Desiree Pedescleaux  
Brenda J. Peters  
Charles E. Phillips, Jr.  
William F. Pickard †  
Helen Smith Price, C'79 & Albenny Price  
Paula C. Renfro, C'74  
Mary French Rockefeller †  
Steven C. Rockefeller  
Susan C. & David Rockefeller, Jr.  
Valerie Rockefeller  
Amy & Hartley Rogers  
Jacqueline Jones Royster, C'70  
Lovette T. Russell, C'83 & Michael Russell  
Grace McKivey Scipio, C'46 †  
Bettye Lovejoy Scott, C'57  
Jean LaRue Foster Scott, C'53 †  
Esther Silver-Parker  
Jonathan L. Smith  
Lynn & Jack Stahl  
Kathleen M. Tait, C'88  
Colleen J. Taylor, C'90  
Joyce E. Thornton, C'70  
Isabella McIntyre Tobin, C'45 †  
Eleanor Williams Traylor, C'55  
Andrea A. Turner, C'86  
Sandra E. Waite, C'95  
Mary L. Brock Waters, C'65  
Celeste Michele Watkins-Hayes, C'96 & Reiji P. Hayes  
George T. Wein  
Josie Latimer Williams, C'47 †

### Corporations, Foundations, Organizations & Trusts

Anonymous (1)  
Anonymous (2)  
Anonymous (3)  
Anonymous (4)  
A G Foundation  
Abbott Laboratories  
Abrams Foundation, Inc.  
Accel  
Accenture  
Accenture Foundation, Inc.  
Aetna Foundation  
American Endowment Foundation  
American Express Foundation  
American Family Mutual Insurance Company  
American Honda Motor Co., Inc.  
American Political Science Association  
Amoco Foundation, Inc.  
Anastasia Beverly Hills, LLC  
ARAMARK, Inc.  
Associated Colleges of the South  
AT&T Corp  
Atlanta Chapter, National Alumnae Association of Spelman College  
Atlanta Falcons  
The Atlanta Foundation  
Atlanta Journal and Constitution  
Atlanta Symphony Orchestra  
Atlanta University Center Consortium, Inc.  
The Ayco Charitable Foundation  
Estate of Donald Bailey  
Bernstein Ritenis Foundation  
Bessemer Trust Company NJ  
Estate of Williamae V. Black  
Blackstone Charitable Foundation  
BMW of North America, Inc.  
Boehringer Ingelheim Cares Foundation, Inc.  
Booking.com  
Booth Ferris Foundation  
BP America, Inc.  
Bristol-Myers Squibb Corporation  
Estate of Walter E. Burt  
Callaway Foundation, Inc.  
Carrier Corporation  
Centerview Partners  
Charles A. Frueauff Foundation, Inc.  
Charles Barkley Foundation, Inc.  
The Charles E. and Shirley S. Marshall Charitable Trust  
Chick-fil-A  
Chrysler Foundation  
Chubb & Son, Inc.  
CIGNA Corporation  
Citigroup, Inc.  
Kathleen M. Tait, C'88  
Colleen J. Taylor, C'90  
Joyce E. Thornton, C'70  
Isabella McIntyre Tobin, C'45 †  
Eleanor Williams Traylor, C'55  
Andrea A. Turner, C'86  
Sandra E. Waite, C'95  
Mary L. Brock Waters, C'65  
Celeste Michele Watkins-Hayes, C'96 & Reiji P. Hayes  
George T. Wein  
Josie Latimer Williams, C'47 †

Honeywell, Inc.  
 IBM Corporation  
 IBM International Foundation  
 Ideaya Biosciences  
 ImpactAssets  
 Institute for Higher Education Policy  
 The James M. Cox Foundation  
 John & Mary Franklin Foundation, Inc.  
 The John D. & Catherine T. MacArthur Foundation  
 John H. and Wilhelmina D. Harland Charitable Foundation, Inc.  
 Estate of Sarah Powell Jones  
 JP Morgan Charitable Giving Fund  
 Kaiser Permanente Kendeda Fund  
 KeyBank Foundation  
 Kimberly-Clark Foundation, Inc.  
 The Liman Foundation  
 Limited Brands Foundation  
 Lockheed Martin Corporation  
 Los Angeles Chapter, National Alumnae Association of Spelman College  
 Lotus Development Corporation  
 Macy's  
 Estate of Jennie L. Marshall  
 Mary Allen Lindsey Branan Foundation  
 Matsushita Electric Corporation of America  
 Maude Brown Lofton  
 4EverYoung Foundation  
 MCJ Amelior Foundation  
 Merck Partnership for Giving  
 Merrill Lynch  
 Merrill Lynch & Co. Foundation, Inc.  
 Morgan Stanley Global Impact Funding Trust, Inc.  
 Estate of Lonnie Leotus (Lee) Morrison  
 National Christian Foundation  
 National Distillers Distributors Foundation  
 Network For Good  
 Onidyar Network Fund, Inc.  
 PepsiCo Foundation, Inc.  
 Peter Norton Family Foundation  
 Estate of Ida G. Peterson, C'46  
 Publix Supermarkets  
 Quarterman & Keller Foundation  
 R. Howard Dobbs Jr. Foundation, Inc.  
 The Ralph M. Parsons Foundation  
 Realtime Media LLC  
 The Rich Foundation, Inc.  
 RLO Publishing Group LLC  
 Robert and Gail Edelstein Foundation, Inc.  
 Rockefeller Philanthropy Advisors  
 Roy Lichtenstein Foundation  
 Salomon Brothers, Inc.  
 The Samuel and LaTanya R. Jackson Foundation  
 San Antonio Area Foundation  
 Sara Lee Corporation  
 Schwab Charitable Fund  
 Siebert Williams Shank Foundation  
 Southern Company Gas  
 Spotify  
 Estate of Mildred Ponder Stennis

Steve and Marjorie Harvey Foundation  
 Strada Education Network  
 Texaco, Inc.  
 The Thomas J. Watson Foundation  
 Estate of Carolyn Taylor Thomas  
 Thurgood Marshall College Fund  
 The Tom Joyner Foundation, Inc.  
 Truist Financial Corporation  
 Turner Broadcasting System, Inc.  
 TYJ LLC  
 UNCF Special Programs Corporation  
 United Way of Tri-State  
 University of Michigan  
 Vanguard Charitable  
 The Vanguard Group  
 Verizon  
 Verizon Foundation  
 Wachovia Bank of Georgia, N.A.  
 WalMart  
 Walmart Foundation  
 Walter H. & Marjory M. Rich Memorial Fund  
 Wells Fargo Bank  
 William Townsend Porter Foundation  
 The Winston Salem Foundation  
 Wander Love, Inc.  
 The Woodrow Wilson National Fellowship Foundation  
 Xerox Foundation  
 Yanka Industries, Inc.  
 Yardi Foundation  
 Yardi Systems, Inc.  
 YourCause, LLC

**Guardian Society**  
 The Guardian Society recognizes individuals who have included Spelman College in their estate plans and/or made provisions for other planned gifts.

Shawna Acker-Ball, C'83  
 June McDonald Aldridge, C'53  
 Willie L. Aldridge, Jr.  
 Walter R. Allen  
 Myrna L. Amos, C'78  
 Kami J. Anderson, C'97  
 Laura Hill Anderson, C'40  
 Leslie Graham Andrews, C'88  
 Judith Fisher Arrington, C'57  
 Anne Ashmore-Hudson, C'63  
 Phoebe Lydia Bailey, C'66  
 Ruth Etta Baines, C'57  
 Barbara B. Balsler  
 Fanny Hopkins Banks, C'51  
 Ernestine Walker Baylor, C'49  
 E. Yvonne Beauford-Oliver, C'69  
 Hamilton Scott Beazley  
 Elena Walker Bell, C'2003  
 Gloria Knowles Bell, C'64  
 Wyndolyn Crutchfield Bell, C'74  
 Alicia Enitan Bello, C'2011  
 Whitney Benson, C'2011  
 DeAndrea Beasley Berry, C'91  
 Joann Henderson Berry, C'64  
 Shirley D. Bias, C'79  
 Dorothy Neal Birchette, C'40  
 L. Muriel Birchette, C'69  
 Ava Teresa Black, C'75  
 Pamela Estelle Blatch, C'77  
 Janice L. Boger, C'77  
 Mary Burney Bolling, C'77

Traci Toi Williams Bolling, C'87  
 Khara Quiney Bolton, C'2002  
 Naomi Johnson Booker, C'67  
 Trojanel Bordenave-Wilson, C'74  
 Ujel Pate Borders-Benson, C'54  
 Anne Ruth Borders-Patterson, C'61  
 Celestine Bray Bottoms, C'60  
 Genora Kendrick Boykins, C'82  
 Ernestine Walton Brazzell, C'63  
 Johnnetta Cross Brazzell, C'68  
 Rosalind Gates Brewer, C'84  
 Arletta T. Brinson, C'74  
 Melissa Campbell Brogdon, C'2008  
 Mary Lemon Brooks, C'47  
 Jean G. Brophy & Martha Lee Kemper  
 Joy San Walker Brown, C'52  
 Rosa Hill Brown, C'41  
 Rosalind Harris Brown, C'67  
 Lucinda W. Bunnell  
 Sandra Hawkins Burden, C'64  
 Susan H. Burroughs, C'68  
 Laura J. Burton Odem, C'68  
 Katasha S. Butler, C'98  
 Loyce Willis Bynum, C'33  
 Ann Kelly Caggins, C'68  
 Laneshia Shante Camp, C'2002  
 Mary Schmidt Campbell  
 Dawn Villetta Carr, C'99  
 Devin Michelle Carter, C'2002  
 Herschelle Sullivan Challenor, C'60  
 Anne Cox Chambers  
 Patricia W. Chatard, C'61  
 Shirlee Bartlett Chatman, C'58  
 Cynthia Wyatt Cody, C'76  
 Brenda Hill Cole, C'63  
 Alice Gaston Combs, C'53  
 Nicole Cook, C'94  
 Pamela Cook, C'85  
 Gretchen Rachelle Cook-Anderson, C'90  
 A. J. Cooper  
 Pamela Yvonne Cooper, C'88  
 Shawnetta Faye Cotton, C'2002  
 Sharon Y. Cribbs, C'76  
 Roslyn Moore Crisp, C'78  
 Deborah Peek Crockett, C'66  
 Delores Loraine Crockett, C'69  
 Gladys Starling Crockett, C'34  
 Renada Nicole Crowder, C'2003  
 Diane Culbert  
 Catherine A. Cummings, C'54  
 Deborah Lynn Dallam, C'78  
 Jacquelyn Shivers Daniel, C'60  
 Carol Marie Daniels, C'73  
 Charisse Davis, C'2002  
 Hattimarrie Parks Davis, C'47  
 Leanora Butler Davis, C'47  
 Patricia Williams Davis, C'74  
 Wanda Davis  
 Beautine DeCosta-Lee, C'30  
 Jerri L. DeVard, C'79  
 Jill Denise Devers  
 Alyson S. Dorsey, C'2002  
 Pauline E. Drake, C'58  
 Carolyn Wyatt Drakeford, C'64  
 Rosalind Duncan  
 Maya LaRah Eady, C'2002  
 John Eaton  
 Mary McKinney Edmonds, C'53  
 Melanie W. Eley, C'87  
 Pamela Garrett Elliott, C'71  
 Pamela Sanders Ellis, C'78  
 Frances Ellison-Dansby, C'57  
 Velda Givens Erie  
 Nathalie J. Essex, C'2002  
 Joyce Kirkland Essien  
 Anita Estell  
 Millicent P. Eubanks, C'78  
 Margaree Cheek Fant, C'76  
 Dorothy Jenkins Fields, C'64

Inez Howey Finch, C'69  
 Sarah Merritt Finley, C'68  
 Michelle D. Flagg, C'95  
 Kenisha Vernee Ford, C'2002  
 Rita Denise Ford, C'76  
 Johnnie Hunter Foxworth, C'43  
 Judy T. Francis, C'73  
 Eleanor Ison Franklin, C'48  
 Adam L. Frey  
 Deidra Armstrong Fryer, C'84 & Bruce Fryer  
 Mia Signe Fuse, C'88  
 Margery A. Ganz  
 Sadie B. Garner, C'53  
 Tracie Gregory Goffe, C'87  
 Alice M. Graham, C'67  
 Dorothy J. Fuqua Grayson, C'65  
 Bernice A. Green, C'91  
 Nancy & Holcombe Green, Jr.  
 Denise L. Greene  
 Tracey Erin Saulsberry  
 Guinyard, C'2002  
 Deirdre Terese Guion, C'86  
 Ingrid Yonon Hall, C'73  
 Edith A. Hammond, C'65  
 Cathy D. Hampton, C'89  
 Paul Hancock  
 Wendolyn Murphy Harding, C'64  
 Berdie Ricks Hardon, C'67  
 Agnes Houston Harper, C'67  
 Calandra Yvette Harris, C'2002  
 Carmen Darice Harris, C'2002  
 Daisy Phinazee Harris, C'47  
 Marcelite Jordan Harris, C'64  
 Michelle Renee Harris, C'2002  
 Virginia Harris-Johnson, C'58  
 Bettieanne Childers Hart, C'69  
 Janice Craig Hartsfield, C'64  
 Gwendolyn Wales Hathaway, C'62  
 Nancy Fesson Hawkins, C'63  
 Maxine Hayes, C'68  
 Jama R. Haynes, C'84  
 Melanee Rose Haywood, C'80  
 Jennifer Hembriek-Roberts, C'2003  
 Danielle Marie Hewson, C'2005  
 Tara Ayodelle Heyliger, C'94  
 Barbara Neal Hicks, C'60  
 Michelle D. Hodgkin, C'91  
 Ofia B. Hodoh, C'86  
 Ernestine Dearing Hogan, C'68  
 Florence Morrison Hogan, C'31  
 Melba Alfreda Holder, C'67  
 Robert Holland  
 Sharon Elizabeth Rose Holmes, C'88  
 Tonya Michelle Holmes, C'91  
 William Holmes, Jr.  
 June Gary Hopps, C'60  
 Delores Epps Horton, C'68  
 Lynne Howard, C'74  
 Salliann Pollock Hughes, C'62  
 Edwina E. Palmer Hunter, C'64  
 Valeria LaThell Hunter, C'83  
 Donald Israelson  
 Edith Jackmon-Hunter, C'63  
 Alexine Clement Jackson, C'56  
 Anne B. Jackson, C'73  
 Millicent G. Jackson, C'65  
 Minnie Felton Jackson, C'38  
 Miriam Linnet Jackson, C'97  
 Vernita Jackson, C'68  
 Alice Eason Jenkins, C'85  
 Teresa L. Jenkins, C'90  
 Tiffany Pointer Jenkins, C'96  
 Andriette Peterson Johnson, C'67  
 Bernette Joshua Johnson, C'64  
 Cynthia Guthrie Johnson, C'77  
 Dorothy Turner Johnson, C'38  
 Elizabeth Jordan Johnson, C'66  
 Patricia Graham Johnson, C'73  
 Robert S. Johnson

Rose Harris Johnson, C'57  
 Annease Chaney Jones, C'64  
 Christine Dixon Jones, C'54  
 Deborah Beavers Jones, C'73  
 Kim C. Jones, C'83  
 Laverne Nena Jones, C'86  
 Melanie Elayne Jones, C'2002  
 Melanie Grant Jones, C'87  
 Earnestine Lester Jordan, C'64  
 Nagawa Kakumba, C'92  
 Dione Moultrie King, C'2002  
 Omelika Kuumba, C'81  
 Jacquelyn Brown Lawson, C'66  
 Barbara Holloway Lee, C'53  
 Carla H. Lee, C'83  
 Alison Walton Leland, C'80  
 Keisha A. Leverette, C'2002  
 Andrea D. Lewis, C'96  
 Joyce R. Lewis, C'89  
 Joyce E. Lewis  
 Mignon Lackey Lewis, C'51  
 Wanda Smalls Lloyd, C'71  
 Maude Brown Lofton, C'66  
 Malinda Clark Logan, C'64  
 Sheila Hamilton Louder, C'73  
 Adrienne L. Lucas, C'90  
 Dorothy Kent Mabry, C'69  
 Mark P. Maguire  
 Fannie Malone-Nash, C'57  
 Audrey Forbes Manley, C'55  
 Jennie Morgan Marshall, C'37  
 Karol V. Mason  
 Michelle D. Mason, C'84  
 Michelle L. Matthews, C'82  
 Sarah Sage McAlpin  
 Marilyn Singleton McCain, C'73  
 Jennifer J. McCall, C'88  
 Cassandra A. McCloud, C'87  
 Delores L. McCollum, C'73  
 Charlotte L. McConnell, C'66  
 Allen & Sally McDaniel  
 Augustine McDaniel, C'67  
 Cynthia Knight McDaniel, C'71  
 Georgia E. McDaniel, C'65  
 Sharon K. McGahee, C'79  
 Candice D. McKinley, C'2002  
 Barbara Mebane  
 Detra Kay Miles-Burrell  
 Carol Ann Miller, C'62  
 Sabra Waldfogel & Clark Miller  
 Maria D. Miller, C'85  
 Joyce W. Mills, C'64  
 Carmen Fennoy Moody, C'65  
 Lisa Todd Moon, C'88  
 Karen A. Moore, C'80  
 Cassandra T. Morgan, C'82  
 Christian Mitchell Murphy, C'2007  
 Harriet Mitchell Murphy, C'49  
 Eliza Ammons Nabbie, C'28  
 Jakk Jones Nance, C'88  
 Helen E. Nash, C'42  
 Lisa A. Niles  
 Felisa C. Omolaja, C'79  
 McGhee Williams Osse, C'74  
 Sharon Elaine Owens, C'76  
 Kasharil Jacinta Parker, C'2005  
 Amy Pasingham  
 Pamela W. Patterson, C'72  
 Alan Payne  
 Pamela Bell Payton, C'78  
 Jeanie D. Peagler, C'67  
 Willie Mae Pearson-Butler, C'49  
 Bettye Darden Pegues  
 Nicholas & Fabiana Pellicani  
 Tamarica K. Perry, C'2001  
 Joan Peters  
 Ida Gartrell Peterson, C'46  
 Rosetta Hicks Peterson, C'54  
 Gussie C. Davis Phillips, C'46  
 Sharon V. Pjero, C'69  
 Patricia Dixon Pillow, C'65

**LEGEND**

- \* Century Club  
 \$100-\$249
- > Second Century Club  
 \$250-\$499
- % Founders Club  
 \$500-\$999
- # President's Society  
 \$1,000-\$9,999
- ^ Nellie Brewer Render Society  
 \$10,000-\$49,999
- ~ Trustee Leadership Circle  
 \$50,000 and up
- True Blue Society  
 Names in blue have given for five or more consecutive years.
- † Deceased

Charnika M. Plenty, C'2004  
 Bernadette Cecelia Poirier, C'77  
 Joni A. Poirier, C'2002  
 Shakira D. Pollard, C'2004  
 Clarella C. Pratt, C'62  
 Reginald Preppit  
 Deborah Prothrock-Stith, C'75  
 Fredrick Pugh  
 Karen A. Purnell, C'87  
 Patrice M. Pye, C'86  
 Josephine Reed-Taylor, C'72  
 Paula C. Renfro, C'74  
 Marlene Rhodes  
 Lisa H. Richardson, C'85  
 Aurelia Doris Robinson, C'47  
 Barbara L. Robinson, C'60  
 Mary French Rockefeller  
 Marian V. Rucker-Shamu, C'65  
 Judith F. Ruffin, C'66  
 Marshall Ruffner  
 MaKara J. Rumley, C'98  
 Terry C. Rumsey, C'75  
 Lovette Twymen Russell, C'83  
 Nicola E. Rutland, C'85  
 Lisa F. Sadia  
 Paula Ann Sams, C'77  
 Dorothy Nelle Sanders, C'38  
 Christine Savini  
 Jacquelyne Daniels Sears, C'86  
 Namascar Shaktini  
 Jerol Jean Shanks, C'90  
 Jylana L. Sheats, C'2002  
 Marian C. Shivers, C'65  
 Pamela Jones Shoffner, C'68  
 Sylvia G. Simmons, C'74  
 Kelli Simmons-Johnson, C'87  
 Marguerite F. Simon, C'35  
 Beverly Y. Simons, C'69  
 Blanche Mickle Smith, C'76  
 Brenda V. Smith, C'80  
 Myrtle Y. Smith, C'69  
 Rosemary Smith, C'78  
 Tiffanie R. Spearman, C'92  
 Betty Anderson Spragg, C'70  
 David Steed  
 Barbara Peek Sternick, C'51  
 Eloise Stevens-Jones, C'65  
 Donald Stewart  
 June Stewart, C'86  
 Dolores Y. Strawbridge, C'64  
 Ronda E. Stryker  
 Shavonna Sumlin-Warthen, C'2001  
 Alfreda Talton-Harris, C'73  
 Alester E. Teagle, C'75  
 Hellen L. Terrell, C'86  
 Georgianne Thomas, C'64  
 Lorraine Adams Thomas, C'32  
 Clemmie Sanders Tolmaire, C'50  
 Eleanor Williams Traylor, C'55  
 Hatshepsitu Shirley Tull, C'2003

Donna G. Turk, C'75  
 Stephanie E. Turner, C'90  
 V. Alfisha Valentine-Haynes, C'73  
 Doris R. Van Putten, C'56  
 DeAna Jo Vivian, C'83  
 Doris Glenn Wade  
 Sandra Griffin Walker, C'64  
 Audra B. Ward, C'91  
 Beverley M. Warner, C'77  
 Deah B. Warren, C'2002  
 Elizabeth Parnell Warrick, C'64  
 Gia A. Washington, C'96  
 Mary Parks Washington, C'46  
 Charlene Elizabeth Watkins, C'73  
 Celeste Michele Watkins-Haynes, C'96  
 Krystle N. Watler, C'2004  
 Debra S. Weiner  
 Martha J. Welch, C'67  
 Alison Harris Welcher, C'2006  
 Jacqueline Hill Whatley, C'76  
 Vera Norman Whisenton, C'64  
 Priscilla Williams White, C'42  
 Barbara Bursey Williams, C'63  
 Elynor A. Williams, C'66  
 Gladys Margaret Williams, C'51  
 Joe Anne Owens Williams, C'66  
 Josie Latimer Williams, C'47  
 Kimberly Danielle Williams, C'2001  
 Louisa Jackson Williams, C'64  
 Mercuria C. Williams, C'69  
 Rochelle L. Williams, C'2003  
 Teresa G. Williams, C'74  
 Valjean Elizabeth Williams, C'64  
 Hillary Williams-Thomas, C'2002  
 Alice E. Wilson, C'80  
 Ridgely Renwick Worthy, C'64  
 Maria Wright, C'2004  
 Kristine Anne Yacovone  
 Ella Gaines Yates, C'49  
 Sarah A. Yeary, C'83  
 Lola Marie Wood Young, C'46

### Friends of the Museum

Maraya A. Aboly-Brown, C'2018  
 Folashade Abiola Yinka Akanbi, C'2004  
 Michal Allen  
 Nikole M. Allen, C'2004  
 Michelle D. Anderson, C'2010  
 Christopher J. Appleton  
 Shaniqua Ash  
 Stephanie Michele Atkins, C'88  
 Nicole D. Avery, C'91  
 Patricia Ann Banks, C'98  
 Kimberly Banton  
 Alissa Cody Barber, C'2003  
 Schonay M. Barnett-Jones, C'90 & Kevin D. Jones  
 Kelly S. Beaty, C'2002  
 Jesika R. Berry, C'2009  
 Beverly E. Bevineau, C'79  
 Beverly Alexander Booker, C'68  
 Jada A. Bradley, C'99  
 A. Kathy Bradshaw, C'82  
 Angelica B. Brooks, C'2017  
 Jessie L. Brooks  
 Jillian N. Brown, C'2023  
 Kelly Burks  
 Terece Caldwell-Johnson, C'78 †  
 L. Danielle Carney-Hogue, C'96  
 Ciara Castenell  
 Lei Charlton, C'77  
 Josette M. Cole, C'78  
 Stephanie G. Cole, C'83  
 Danielle Corrado  
 Lorena M. Craighead, C'89  
 Christine Ruth Crawford, C'94

Keisa Michelle Davis, C'99  
 Sydney Taylor Diavua, C'2008  
 Libya S. Doman, C'96  
 Aeva Marion Doomes, C'2000  
 Kizzie Maria Duah, C'99  
 Tina J. Duke, C'2004  
 Simone Lavern Dunbar, C'93  
 Aaliyah El-Amin, C'95  
 Tiffini Eugene, C'93  
 Alison C. Farmer  
 Jason Farmer  
 Danielle Fernandez  
 Chelise N. Firmin, C'98  
 Valerie L. Fluker, C'96  
 Shaniah R. Francis  
 Sheree Lyn Franklin  
 Michele Miller Freeman, C'2002  
 Marian Gamble  
 Walter & Pamela Gibson  
 Gretchen Z. Givens, C'93  
 Hortensia R. Gooding, C'96  
 Donnica L. Gordon-McClerkin, C'93  
 Madison F. Green  
 Jovanna C. Greer  
 Marjani Ruth Hall, C'2014  
 Kamilah M. Halmon, C'2006  
 Lillian S. Hardy, C'2003  
 Jasmine Simone Hargrove, C'2018  
 Yashvi Hartland  
 Nena E. Hayes, C'2023  
 Tiffany Henry  
 Tracie Herold  
 Marttise Hill  
 Cathy B. Bohannon Hope, C'74  
 Lindsay M. Hopkins, C'2003  
 Suzanne Hoyes  
 Janine Nikol Hugee, C'2007  
 Iman Hypolite  
 Phyllis Irby-Downing  
 Kimya Imani Jackson, C'2000  
 Honoree Jeffers  
 Joyce E. Jelks, C'70  
 Caryn J. Johnson, C'97  
 Christian E. Johnson  
 Glenda Y. Johnson, C'88  
 Rucker Johnson  
 Denise Foye Jones, C'79  
 Christian Jones  
 Laverne Nena Hawkins Jones, C'86  
 Naima Joy Keith, C'2003  
 Jennifer Robin Kelley, C'97  
 Vanessa Kennedy, C'2008  
 Sheree W. Kernizan, C'80  
 Beverly Poole King, C'82 & Craig King  
 Courtney D. King, C'2014  
 Shapel M. Laborde, C'2013  
 Teresa Michelle Lasley, C'2003  
 Diana E. Layden, C'96  
 Ashley M. Lee, C'2006  
 Joan R. Leonard, C'76  
 Xiomara Lorenzo & Cara Herbitter  
 Suyah M. Loud-Dockett, C'90  
 Karen C. Lowe  
 Kathryn Marcus  
 Carolyn L. Martin  
 Erin Masciotra  
 Jacqueline E. McCrary, C'2018  
 Maia McCuiston, C'97  
 M. Akua McDaniel, C'69  
 Leah S. McGregor, C'87  
 Moya Angelica McKay, C'2014  
 Marlene McWhorter  
 Jennifer R. McZier, C'96  
 Kristina Ashley Mills, C'2008  
 Gloria J. Mims  
 Vanessa K. Mims, C'92

Susan D. Mitchell, C'89  
 Iyabo A. Morrison, C'97  
 Gabrielle A. Morse, C'2022  
 Laurya B. Morse, C'92  
 Dorothy N. Muhammad, C'92  
 Hau Nguyen  
 Nancy H. Norde, C'78  
 Tangela Y. Oatis, C'2012  
 Kwame Ofori  
 Mary Paguaga  
 Marcia L. Parris, C'93  
 Nikita Collins Patterson, C'93 & Darvin Patterson  
 April Sunset Jones Payton, C'2000  
 Pamela B. Payton, C'78  
 Tiffany J. Pettiford-McMillian, C'93  
 Brandy J. Pettijohn  
 Beverly Leaphart Pitts, C'68  
 Lori H. Prince, C'84  
 Madison C. Quarles  
 Iris & Dwight Raiford  
 Janine Ray, C'2016  
 Allison M. Richo, C'83  
 Monica Corbitt Rivers, C'93  
 Robert Rauschenberg Foundation  
 Khadijah A. Robinson, C'2011  
 Susan J. Ross  
 Jessica P. Rowell, C'98  
 Salesforce  
 Alice C. Scott, C'66  
 Ally C. Scott, C'2023  
 Brenda Shirley, C'68  
 Carrie B. Smith-Dahl, C'93  
 Lindsay D. Southard, C'2009  
 Cynthia N. Spence, C'78  
 Kevin Stokes  
 Sheneeqa L. Storey, C'95  
 Marie D. Sueing, C'90  
 Michelle P. Thomas, C'92  
 Yaeltha L. Thomas, C'98  
 Stacy H. Turner, C'81  
 Candace V. Usbery, C'76  
 Zaria A. Walker  
 Roxana Walker-Canton, C'91  
 Ann Marie Wallace  
 Tomya M. Watt, C'87  
 Katrina Webb, C'2004  
 Crystal L. White, C'94  
 Lee Wilder  
 Stacey H. Williams, C'93  
 Renita Montgomery Woodson, C'2002  
 Shannon Wu  
 Cheryl C. Young, C'79

### Alumnae

#### No Class Listed

Antonia Smith \*

1941  
 Edith Arnold Hambrick %

1943  
 Florence Irving Francis > †

1946  
 Josephine Jackson Smith  
 Ursula B. Williams \*

1947  
 Hattimarie Parks Davis %  
 Muriel Brown Person  
 Ann Harris Stoddard #

1948  
 Carrie Locke Rumph >

1949  
 Bettye R. Campbell \*  
 Yvonne King Gloster %  
 Doris Thompson McCollum #  
 Jean DeGazon McDonnell \*

1950  
 Grace Diggs Branch-Hasson #  
 Vivian Baker Castain \*  
 Clemmie Sanders Tolmaire #

1951  
 Emma Hardnett Bush >  
 Clotilda Diggs #  
 Ernie Flinoil Jackson #  
 Mildred Wynn Penson \*  
 Barbara Peek Sternick #  
 Effie Brown Williams \* †

1952  
 Shirley Statom Henderson \*  
 Johnnye H. Jefferson \*  
 Clara Elizabeth Flagg Johnson >  
 Doris Moultrie Moss \* †  
 Bess Nixon Reynolds #  
 Beverly Jeanne Thomas \*  
 Wellie Smith Wilburn >  
 Etta Webb Young >

1953  
 June McDonald Aldridge #  
 Helen M. Bell %  
 Jeanne Bryant Blackmon %  
 Alice Gaston Combs ~  
 Dora A. Foushee Hobbs >  
 Katherine Griffin Keith %  
 Dorothy White LeBlanc #  
 Barbara Holloway Lee >  
 Jacqueline J. Wellington-Moore #  
 Catherine Talmadge Willis \*

1954  
 Lilla Strong Arnold #  
 Luel Pate Borders-Benson #  
 Ruth Minor Crawford \*  
 Lucia Bacote James \*  
 Constance Traylor Pruitt \*  
 Gloria Gardner Rosemond \*  
 Emily Davis Stinson #  
 Ossie Smith Tuggle #  
 Fannie Ballard Woodard %

1955  
 Lynette Fields Byrom \*  
 Yvonne Parks Catchings %  
 Alice Zuber Dunston \*  
 Margaret Beverly Hancock >  
 Clestell Byrd Hunt  
 Nannie Kate Lindsey >  
 Erin Goseer Mitchell #  
 Aserelene Parker Pickett #  
 Amy Irving Richardson #  
 Mary Brown Shank %  
 Hortense Edwards Shelton \*  
 Lydia Walker \*  
 Joan L. Walton \*

1956  
 Kay Jett Baker >  
 Gloria Strong Boyd \* †  
 Bernice Woolfolk Bufford #  
 Carolyn Bailey Collins > †  
 Doris Henderson Freeman \*  
 Rosa Lee Nichols %  
 Doris Alberta Patterson >  
 Susie Blasingame Pearson >  
 Patricia Stroud Powell \*  
 Patricia Moody Sewing %  
 Doris Robinson Van Putten  
 Darlene Yarbrough-Morgan #

1957  
 Judith Fisher Arrington #  
 Ruth Etta Baines ^  
 Barbara Green Bray >  
 Dollie G. Brown % †  
 Rosa Rice Hadley \*  
 Rose Harris Johnson #  
 Prethenia Kent Jones #  
 Shirley W. Leaphart #  
 Fannie B. Malone-Nash #  
 Anita Atkinson Ragland %  
 Mable Williams Reid \*  
 Bettye White Robinson %  
 Alice Watkins Simmons \*  
 Winona Paul Walker \*

1958  
 Kathryn M. Johnson Broughton > †  
 Sylvia Fields Cook #  
 Pauline E. Drake ^  
 Shirley McGee Fannings \*  
 Betty Walton Hood #  
 Louise Thornton Hornsby  
 Evelyn Lyons Jackson #  
 Janet Webster Jones #  
 Ann Cox Parham #  
 Betty E. Strickland #

1959  
 Minnie Alderman Barnes >  
 Geneva Evans Bishop \*  
 Merian Theresa Ezzard >  
 Jean Strickland Fleming >  
 Julia Martin Gilmore #  
 Helen Kerr Hall #  
 Anna Gustina Harris-Sinclair %  
 Dorothy Carithers Henderson %  
 Lillie D. Hobbs #  
 Kay Bell Mack %  
 Jane Bond Moore %  
 Arminta Partridge Owens #  
 Ara Ann Yates Partridge #  
 Dorothy Coleman Peay #  
 Janie Owens Peters >  
 Margaret Rucker Sheftall #  
 Dorothy Robinson Tucker \*  
 Patricia Carter Walker \*  
 Frances Glover Weaver

1960  
 Grace Traylor Aldridge \*  
 Vivian Welch Brinson %  
 Yvonne Arnold Carey #  
 Marian Pitts Coles #  
 Jacquelyn Shivers Daniel #  
 Elizabeth McDugle Davis \*  
 Anna Clay Douglas  
 Clarice Walker Dukes >  
 Joyce Wilson Gordon \*  
 June Gary Hopps ^  
 Gloria Thornton Inman >  
 Mary Echols Kendrick #  
 Barbara Stokes Lewis \*  
 Henrietta Reid Lundy-Lasiter >  
 Wilma Abbott Nichols %  
 Mattie Bemby Sims \*  
 E. Delores Betts Stephens #

1961  
 JoAnn Sims Alexander \*  
 Melvis Evans Atkinson #  
 Mamie Adams Benjamin >  
 Anne Ruth Borders-Patterson #  
 Rosemary Levant Cannida #  
 Patricia White Chatar #  
 N. June Davis %  
 Gloria Banks Ewings %  
 Ovella Jones-Ector #  
 Jacqueline S. Marshall >  
 Gwendolyn Harris  
 Middlebrooks # †  
 Gertrude C. Norman #

Jimmie Hughes Raines %  
 Angel A. Taylor >  
 Myrtle Ezzard Thomas >  
 Lois Johnson Toomer #

1962  
 Patricia Battle Austin \*  
 Carolyn Parham Davis \*  
 Alice Doanes #  
 Dorothy Clements Fletcher \*  
 Alma Willis Fulton \*  
 Priscilla Rowe Huff  
 Annette Y. Huffman %  
 Maggie Patricianne Hurd \*  
 Elizabeth Bradshaw McKinley >  
 Patricia J. Pace >  
 Clarella Y. Cooke Pratt >  
 Anna Hankerson Thornton \*

1963  
 Venecia Gardner Anderson >  
 Anne Ashmore-Hudson #  
 Barbara Ann Brown >  
 Henrietta S. Brown #  
 Mildred Ponder Coats #  
 Brenda Hill Cole #  
 Louise Jackson Davenport #  
 Bettie J. Durrah %  
 Catherine Ferguson >  
 Marie Thomas Foster \*  
 Mona Norman Generett #  
 Gloria Travis Gross #  
 Marilyn Pryce Hoytt #  
 Betty Johnson Jinks  
 Gwendolyn Kenner-Johnson #  
 Hattie Williams Malone >  
 Florine M. Rattliff >  
 Earnestine Crawford Roberts \*  
 Jean Berrien Rogers-Yates %  
 Emilie Winston Scott >  
 Estrelita Holloway Smith \*  
 Robbie Welch Christler  
 Tourse >  
 Carolyn Willis Trammell #  
 Barbara Bursey Williams >  
 Margaret Woodard Woods #

1964  
 Mary Reeder Abrams #  
 Emilie Williamson Allen  
 Clara Manns Bates  
 Josephine Dunbar Davis >  
 Lajoyce Henderson Debro #  
 Carolyn Wyatt Drakeford \*  
 Betty Wilson Durden \*  
 Louisa Steward Fisher \*  
 Alice Morgan Grant \*  
 Jo Ann Groves %  
 Betty Jean Hall #  
 Margaret Hampton #  
 Wendolyn Murphy Harding >  
 Earnestine Wideman Harris \*  
 C. LeJeune Hickson %  
 Katie Reeves Hines %  
 Leola E. Hubbard \*  
 Edwina E. Palmer Hunter #  
 Bernette Joshua Johnson #  
 Annease Chaney Jones %  
 Earnestine Lester Jordan \*  
 Sharon Lundy Jordan #  
 Marsha Goodwin Kee \*  
 Nelda J. King >  
 Malinda Clark Logan %  
 Bettye Dixon Lynn >  
 Joyce White Mills #  
 Laura Akridge Morgan %  
 Barbara Glover Herrington  
 Stanford \*  
 Dolores Young Strawbridge \*  
 Georgianne Thomas  
 Elizabeth Parnell Warrick \*



Alice Rochelle Washington  
Vera Norman Whisenton %  
Billie Pitts Williams \*  
Valjean Elizabeth Williams #

#### 1965

Doris E. Bebee #  
Myrtle Putman Bolden \*  
Aurelia E. Brazeal #  
C. Jean Whipple Brown \* †  
Sandra L. Burton-Hughes \*  
Marguerite P. Creecy  
Karen Cooper Daniel \*  
Ruth A. Davis #  
Ollie Freeman Dowdy \*  
Vyvien Annette Ford-  
Brewington %  
Dorothy J. Fuqua Grayson #  
Mary Jane Hendrix >  
Mary Franklin Hilliard \*  
Emma Allen Jackson #  
Millicent Gamble Jackson >  
Evelyn Smith Jarrett \*  
Leronia Stokes Josey >  
Gwendolyn Ledbetter  
Lipscomb >  
James Earl McLeod  
Carmen Fenny Moody >  
Charlotte Harris Owens \*  
Willena Kimpson Price %  
Alice Goseer Readus  
Marian V. Rucker-Shamu #  
Marilyn Holt Sende \*  
Mary Dupree Sherman #  
Sylvia Inez Suitt \*  
Sandra Montgomery Tudos >  
Delores Turner %  
Mary L. Brock Waters ^  
Grace Kelly Williams #  
Katie Mae Davis Zellars %

#### 1966

Anne Harvey Allison >  
Phoebe Lydia Bailey %  
Lela Sweet Blackburn #  
Barbara Anthony Brown %  
Helen Carithers >  
Juanita Robinson Carter #  
Olga Cook Charles  
Deborah Peek Crockett #  
Beverly Carroll Daniel #  
Melba D. Davis #  
Paula P. Epps \*  
Brenda J. Greene \*  
Ralphine Thompson Hammett >  
Jessie Harris Jackson %  
Martha Holmes Jackson \*  
Elizabeth Jordan Johnson \*  
Helen Coleman Jones %  
Linda Hayes King #  
Jacquelyn Brown Lawson \*  
Charlotte Wyatt Lewis #  
Maude Brown Lofton ^  
Charlotte L. McConnell \*  
Patricia Bledsoe Monroe \*  
Beverly Sykes Pettagruae \*  
Victoria Joyner Phillips \*  
Marilyn O'Bryant Robinson #  
Judith Fennell Ruffin #  
Alice Comer Scott %  
Gwendolyn Zoharah Simmons  
Camille Annette Smith >  
Charlie Gardner Smith %  
Audrey H. Swann #  
Celeste Turner  
Claretta Sampson Varner \*  
Elynor Alberta Williams \*

#### 1967

Joyce J. Akridge \*  
Marian Elizabeth Allen >  
Mary A. Blossomgame %

Bernita McMillan Boddie \*  
Jacquelyn Ann Kirby Boyette %  
Yvette L. Bradford #  
Pamela Brown Bryant #  
Connie Johnson Cole #  
Sylvia H. Cordy >  
Barbara Harper Denson \*  
Frances Dyer-Stewart #  
Debra Houston Edwards >  
Alice M. Graham \*  
Berdie Ricks Hardon \*  
Agnes Houston Harper >  
Barbara Naylor Hill %  
Alicia Hines >  
Jennelle Hopf  
Wilye Doretha Jackson \*  
Marian Smith Jordan #  
Patricia A. King \*  
Thalia Gray Langley %  
Deborah Keith Mack \*  
Augustine McDaniel >  
Cynthia McEwen \*  
Joyce Hunter Mills >  
Vernistine Bynes Murphy \*  
Jeanie Dixon Peagler %  
Ernestine Beck Redd-Jackson \*  
Safiyah Shahid \*  
Chorsie Wright Smith %  
Nettine Steed \*  
Sarah Bonita Suitt #  
Martha Jones Welch \*

#### 1968

Janice Lynn Alexander %  
Andreane Thompson Anderson #  
Sandra Stansell Anderson #  
Roslyn Harper Arnold  
J. Veronica Biggins #  
Beverly Alexander Booker \*  
Eloise E. Bradley \*  
Patricia Broomfield Bradley  
Johnnetta Cross Brazzell #  
Eulalia Harris Brooks  
Dorothy Ann Morton Brown \* †  
Jeanette Faucette Brummell #  
Kathy Billups Buie %  
Ann Kelly Caggins #  
Patricia Wright Chester \*  
Barbara L. Clark #  
Theoria Wright Clark \*  
Lelia Skinner Clarke #  
Marsha Harris Clement  
Anita Woods Cook >  
Rachel Strickland Cook #  
Carolyn Tuggle Cooksey \* †  
Phyllis Annette Curry-Johnson %  
Dorothea Mershon Dancy #  
Evelyn Simmons Davis \*  
Ruby Walker Davis >  
Beverly Smith Dore %  
Geraldine Durrah  
Carolyn Ann Edwards \*  
LaNora R. Emziah \*  
Laura English-Robinson %  
Sarah Merritt Finley #  
Elaine Martin Freeman #  
Ernestine Steward Gray #  
Elaine Chustz Green >  
Maxine Hayes \*  
Constance Pinson Heard #  
Carolyn Jones Henderson \*  
Faithia Pugh Henderson \*  
Freddie L. Hill #  
Vivian Williams Hill  
Gail J. Hinds-Wilson  
Ernestine Dearing Hogan ^  
Delories Epps Horton #  
Cheryl Ruth Hunley #  
Mattie Carroll Ingram #  
Vernita Jackson #  
Irene A. James \*  
Shirley Barber James ^

Irma Hawkins Jeffrey \*  
Beverly Gail Jenkins %  
Natalia E. Johns  
Veta Smith Jonas \*  
Phyllis Rutledge Jones \*  
Amelia Arnold Jordan  
Brenda Travis Jordan >  
Andrea W. Lawrence #  
Cheryl Andrews Malone \*  
Brenda Ann Manson \*  
Patricia Marshall Marks >  
Shirley F. Marks #  
Carolyn Marzette-Bolivar  
Karen Alexander May-Lewis >  
Angela Robinson McClung  
Linda J. Paramore #  
Mary Frances Perkins  
Beverly Leapheart Pitts #  
Sylvia Boykin Ponder >  
Andrea G. Porter >  
Loretta Pinkard Prater %  
Marseille Miles Pride #  
Cheryl Summers Ransom  
Barbara Anderson Reynolds  
Marjorie Rich #  
Dianne Stevenson Roberson \*  
Grace Hill Rogers \*  
Angela Beverly Ruffin >  
Mellaney Johnson Rutherford >  
Jacquelyn Sanders Sampson #  
Paulette Scott  
Mae Smith Sheftall #  
Brenda Shirley  
E. Paulette Smith-Epps #  
Marva Malone Swanson \* †  
Jacqueline Bartholomew  
Temple >  
Shirley C. Terry  
Bette Graves Thomas \*  
Edna Hayes Torian  
Carolyn Anderson Van Dyke >  
Patricia McClellan Walton  
C. Eileen Watts Welch #  
Janice Friend West #  
Carolyn Jones Wilkinson %  
Jean Shipp Williams #  
Laverna King Williams %  
Gaye Moore Wilson  
Carolyn Dobbs Wyatt \*

#### 1969

Rosie Lee Austin  
Cynthia Barnes-Ball \*  
Alma Yvonne Hattie-Jackson  
Adrian Burrell Blount  
Armenda L. Bonds >  
Elizabeth Willis Brown #  
Jacqueline T. Brown  
Denise D. Burnett  
Carolyn Jones Cartwright >  
Judy Carey Copes >  
Delores Loraine Crockett \*  
Gloria Cunningham-Sneed #  
Carolyn L. Davenport \*  
Irene Mabrey Dowdell >  
Barbara Dancy Edwards #  
Patricia Ann Freeman \*  
Zenobia S. Gardner #  
Mamie Louise Garnett  
Delores Hudson Garrett %  
Darlene F. Gilbert \*  
Bonnie Bohannon  
Gissendanner #  
Johnnie Woolfolk Griffith %  
Phyllis Gray Hallmon \*  
Bettieanne Childers Hart \*  
Inez Howey Finch %  
Brenda Smith Jackson #  
Jacquelyn Burton Jackson >  
Jane Brown Jelks-Jones \*  
Norma Finch Jenkins %  
Betty June Johnson %

Sonja King \*  
Rita Thorpe Lamb #  
Cynthia A. Lemon \*  
Marilyn Hunt Lewis-Alim  
Carolyn Carlyn Loveless \*  
Dorothy Kent Mabry  
Deleicia Maddox-Gardner >  
Wanda Long Matthews >  
M. Akua McDaniel \*  
Evanda Alexis McDowell #  
Delores G. Myers #  
Freida G. Perry %  
Sharon Veronica Pterro \* †  
Portia Harden Potts  
Yvonne Robinson-Jones %  
Beverly Y. Simons \*  
Mildred Alexis Singleton \*  
A. Michelle Smith >  
Daisy Wynette Smith \*  
Myrtle Y. Smith %  
Carolyn Smith-Stallworth #  
Madeleine Cooper Taylor \*  
Cheryl Louise Townsend-  
Gilkes \*  
Pamela Yvonne Wells #  
Mary Susan Wheeler #  
Sadie Mimms Whitmore #  
Mercuria Chase Williams #  
Avonia Lemons Wood \*  
Lydia Alzoria Wynn \*

#### 1970

Joyce G. Allen-Claiborne \*  
Bettye Joyce Atkinson #  
Judy Janelle Barton %  
Llewelyn Triche Barton  
Dorothy Jean Bell >  
Geraldine Bonner #  
Joann Winfrey Bowden >  
Glorious L. Broughton %  
Toni Dailey Brown >  
Glenda S. Byrd-Kaplan \*  
Patricia Wilson Campbell %  
Alvetta K. Carroll \*  
Deborah A. Carter \*  
Mary Catchings >  
Ralette Ruth Cruse \*  
Carolyn Wice Cuby >  
Cora Lee Flynt  
Rudine Arnold Freeman #  
Gloria Singleton Gaston #  
Elsie Wimbish Godfrey #  
JoAnn Reddick Guest \*  
Gail L. Henderson  
Patricia Joyce Hicks \*  
Margaret V. Higdon  
Ann Gartrell Hightower #  
Anita Graves Ingram %  
Yvonne R. Jackson ^  
Joyce E. Jelks #  
Mary Sinclair Brown Jessie #  
Donice Thomas Jeter %  
Yvonne Bryant Johnson #  
Melody Quinn Kenner #  
Rosa King Kilpatrick #  
Sandi E. Lee-Williams  
Ollie Irons Manley #  
Ave' Lindsay Marshall >  
Mona Hamlin Martin  
Cheryl V. May-Holmes #  
Sherry W. McDowell \*  
Jacqueline P. Moore #  
Gaille Johnson Mynatt  
Henri E. Norris  
Marilyn Jeanne Olmstead \*  
Gwenelle Styles O'Neal \*  
Bentley L. Patterson #  
Sandra Sims Patterson #  
Candace Ruth Phipps >  
Pamela Prevoo %  
Gayle Brooks Quick \*  
Janis Coombs Reid #

LaChanze Harrison Roberts %  
Theresa North Rogers %  
Bettie McCall Rounsaville #  
Carolynne Hubbard Rowe  
Jacqueline Jones Royster ^  
Ama R. Saran  
Kathryn W. Seabron \*  
Carolyn Hall Simmons %  
Alicia A. Spencer >  
Betty Anderson Spragg >  
Angela Alexander Stamper %  
Florence Lennell Strumlok #  
Joyce E. Thornton #  
Laraine Alexander Vance #  
Angela M. Veale-Joubert %  
Doris Ann Walker \*  
Harriette Debro Watkins %  
Maxine Eldridge West  
Jeannette Hughes Whittenburg \*  
Renee' Bowen Wood \*  
Diedra Mitchell Wright \*

#### 1971

Norma B. Adams >  
Thea Alexander-Fenner %  
Florence Andrea Bankston  
Patricia Reeder Bradford \*  
Deborah Hudson Broadwater  
Helen White Brock \*  
Viola E. Brown  
Barbara A. Brown-Fleming >  
Sydney C. Bush >  
Gwendolyn M. Carter >  
Pearl Michelle Cleage #  
Carmen McClure Clemons #  
Gina Frazier Crews %  
Jo Allen Dotson %  
Gloria Smith Elder %  
Pamela Garrett Elliott \*  
Lenda Gaillard-Randle >  
Edith A. Gibbs ^  
T. Clintina Hankerson #  
Bernadette Weston Hartfield #  
Ethel Bacote Hill  
Gloria Price Holmes #  
LaTanya Richardson Jackson ~  
Phyllis Jackson-Smith #  
Doris E. Johnson >  
Wanda Smalls Lloyd %  
Cynthia Knight McDaniel #  
Teia Sinkflet McEady %  
Deborah Durant McMillon >  
Miriam Johnson Miller  
Millicent Drake Norman \*  
Oni Nailah Oluremi-Minnifield >  
Sandra Hendrix Penn #  
Deirdre Pate Pierce >  
Regina Roberson-Fletcher #  
Joyce A. Robinson #  
Mary Lundy Robinson \*  
Lois V. Searles-Render  
Beverly Brown Shaw %  
Virginia L. Singleton Law %  
Wilma Ann Smith \*  
Lisa Mclver Strait \*  
Cathy A. Tate #  
Vanessa Hamilton Thomas %  
Rosalynd Johnson Truitt #  
Rita Van Barrett \*  
Elizabeth Hill Waddell %  
Valerie Daniel Walker-Jones >  
Vera H. Warner \*  
M. Anita Finch Warren \*  
Yolande Owens Whitney %  
Isa Patterson Williams  
Wylene Branton Wood \*

#### 1972

Jacquelyn Shipp Belt  
Anita Cox Cobbs \*  
Almeta E. Cooper #  
Valeria Vann Cray >

### LEGEND

- \* Century Club  
\$100-\$249
- > Second Century Club  
\$250-\$499
- % Founders Club  
\$500-\$999
- # President's Society  
\$1,000-\$9,999
- ^ Nellie Brewer Render Society  
\$10,000-\$49,999
- ~ Trustee Leadership Circle  
\$50,000 and up
- True Blue Society  
Names in blue have given for  
five or more consecutive years.
- † Deceased

Judy Dorsey Davis \*  
Alice A. Deck \*  
Tamara M. Deplanter >  
Hope Alexis Dowdy \*  
Rosa L. Drayton >  
Flora D. Feggins-Peterson \*  
Diane Prather Ferguson #  
Margaret Gilbert Frye  
Octavia Greene >  
Annie Jones Gunby #  
Shirley Wesley King  
Anderlyn Little Maddox  
Charlye Majett >  
Janet Lane Martin >  
Murdell Walker McFarlin %  
Kathleen McGhee-Anderson #  
Sabbaye Sylvia McGriff \*  
Elise A. Merritt-Young >  
Rica Miller-Gray %  
Sharon Bartow Mitchell >  
Shelia Morrow Moore >  
Linda J. Mosley-Gordon %  
Brenda Cosby Nero \*  
Frenda Ann Norwood \*  
Josephine Reed-Taylor #  
Debra Ray Smalls \*  
Emogene Johnson Smith %  
Iona Chunn Smith \*  
Denise L. Stewart  
Cheryl Atkinson Strong >  
Cheryl Phillips Taylor #  
Karen Roberts Thompson >  
Melva Lawson Ware %  
Barbara Phillips Williams %  
Coqueuse L. Williams >  
JoAnn Williams-West #  
Carolyn L. Yancey #

#### 1973

Aisha Abdullah #  
Diane M. Anderson >  
Juliet Valencia Anderson \*  
Linda Johnson Anderson #  
Denise Barefield-Pendleton #  
JoAnne Brown Beasley #  
Linda Phyllis Beales-Jones #  
Kathleen Jackson Bertrand #  
Ethyl Sue Bigby  
Jacqueline Rushin Blackwell #  
Celeste Findlay Brewer #  
Shirlene Evans Bridgewater \*  
Karen Billings Brinkley #  
Peggy Sims Brown >  
Andretta C. Bryant #  
Daria Smith Bryant \*  
Robin Cobb Bryant #  
Denise Burse-Fernandez #  
Gwendolyn McAfee Bynum #  
Billie Montgomery Cook #  
Lydia Crowder  
Rita Love Culver #

Anita Elizabeth Dabney #  
Carol Marie Daniels %  
Helen Woody Daniels #  
Ardra Lavern Davis #  
Patricia Ann Davis \*  
Yvonne Days-Cuffie %  
Brenda Pack Dennis >  
Melayne White Dixon #  
Nadine Laverne Dobbins #  
Karen Denise Edwards ^  
Cassandra Matthews  
El-Amin #  
Shryl James Epps #  
Dale Marie Evans \*  
Gwendolyn Harris Everett #  
Linda C. Felton \*  
Virginia Davis Floyd ^  
Mary Glenn Forbes #  
Deborah Forbes-Robertson #  
Laura Rose Foxx #  
Judy Lynn Turner Francis #  
Wyndolyn Delores Fuqua %  
Gwendolyn Bulger Garner #  
Rita Benton Gibson %  
Jeanissa Joanne Ginn >  
Lynette M. Golden #  
Harriet Pritchett Grigsby #  
Pamela Gunter-Smith #  
Marna Hale-Bailey #  
Ingrid Yvonn Hall #  
Harriett Miller Halmon #  
Betty Mitchell Hampton \*  
Doty Marie Hampton  
Angeline Miller Harkness #  
Veronica Wells Haven #  
Paula Hicks-Hudson %  
Lillian Cain Hill #  
Michele Clark Holmes \*  
Denise Ramona Hooks #  
Carolyn Smalls Hudson >  
Dorothy Thompson Ingram #  
Darnell Lenese Ivory #  
Anne Brunette Jackson #  
Fleada Mask Jackson #  
Shirley Ann Miller Jackson \*  
Nancy C. Jackson-Sims %  
Louise Jackson-Williams #  
Cynthia Moore Johnson #  
Marilynn Jackson Johnson #  
Mary Lewis Johnson  
Deborah Beavers Jones #  
Karen Lambeth-White \*  
Cynthia Patterson Lewis >  
Sheila Hamilton Louder \*  
Audrey Chisolm Magee #  
Mona Norrell Mallory %  
Anita M. Mandley \*  
Marilyn Singleton McCain #  
Delores LaRheine McCollum #  
Janet McCall Milton #  
Regina K.M. Muhammad  
Donna Smith Palms \*  
Edith Bennett Pitts \*  
Jamila Mosi Porter >  
Shirley Curry Porter #  
Cheryl Ransaw #  
Janet E. Ransom #  
Sara Vera Reynolds >  
Audrey C. Richards #  
Gloria Pugh Ridgeway #  
Emmie Denise Roberts #  
Dianna Regina Robinson \*  
Regenia Robinson \*  
Cassandra Scott \*  
Patricia Walker Scruggs \* +  
Alma Wyden Simmons #  
Brenda Davis Stone  
Angela Marie Swann-Jones #  
Myra Dubar Swanson \*  
Alfreda Talton-Harris ^  
Marcia Dopsom Tate #  
Cordelia L. Taylor-Coleman #

Cheryl Cobb Traves \*  
V. Alfisha Valentine-Haynes #  
Vicki Cheryl Washington #  
Charlene Elizabeth Watkins >  
Huelidine Webb #  
Brenda Crafter Westbrook #  
Verean Caldwell Williams \*  
Deborah Hunt Woods #

#### 1974

Beverly Colwell Adams #  
Yvonne Wilson Anderson #  
Pamela Gray Bailey %  
Gail P. Owens Baity #  
Anita Louise Beeks-Barner #  
Wyndolyn Crutchfield Bell #  
Regina Mayweather Black #  
Juanita Blount-Clark #  
Trojanell Bordenave-Wilson >  
Arletta Theresa Brinson #  
Ann Y. Brown \*  
Hermita Dees Brown  
Denice E. Brue-Clopton %  
Sheila Smith Butler \*  
Gloria L. Cameron  
Ellen Phyllis Carter >  
Francina Claibon Carter #  
Monica Anderson Chatman  
Sheryl Murphy Coleman \*  
Patricia Williams Davis #  
Z. Margaret Colley Day >  
Althea Ginn Delisser #  
Jennifer Bryant Dossman #  
Karita Stroud Evans  
Poppy Finley #  
Sharon Elizabeth Fobbs %  
Davina Bethea Godwin #  
Stephanie McKinney Gregory \*  
Litra O. Gunter  
Fay Peters Hackney %  
Jocelyn Smith Harris \*  
Debra Harris-Branham \*  
Beverly D. Hawes \*  
Shelby Allen Haywood \*  
Helen Billingsley Hendricks >  
Vale' Anderson Henson #  
Linda Silis Hodges-Lawrence >  
Brenda R. Holness %  
Cathy Bohannon Hope >  
Lynne Lynne Howard #  
Sharon C. Ingram %  
Avis Celeste Jenkins #  
P. Danice Arbor Johnson #  
Ramona Ingram Jones %  
Patricia S. Kearse \*  
Valencia Carter Kenner >  
Merna Kent #  
Beverly Branton Lamberson #  
Gloria Bridges Locke >  
Karen Valeta Lodrig \*  
Janice H. Massac \*  
LaVerne Laney McLaughlin \*  
Georgette Jones Mitchell \*  
Alexis Mapp Moore #  
Darrizzett McLemore Moore \*  
Diane Moseberry #  
Diane Powell Murray #  
Deborah Robinson Nesmith  
Cheryl D. Osby \*  
McGhee Williams Osse ^  
Ernestine Walker Owens >  
Rosalia G. Parker \*  
Dedra Bryant Partridge %  
Gwendolyn Broughton  
Patterson #  
Audra Patricia Pender #  
Mamie Phillips #  
Jacquelyn F. Poindexter  
Lisa Stamper Ponton #  
Tonya Pressley-Toliver >  
Ivy Jean Prout #  
Diane F. Raysor >

Evangeline G. Bynum Reese #  
Paula Caruthers Renfro ^  
Beverly Hitchens Robinson  
Wanda Jackson Robinson >  
Cortnee Sanders  
Linda Johnson Scott  
Marguerite Miller Scott \*  
Wynelle Washington Scott %  
Doris Nicholson Shields #  
Sylvia Glenn Simmons #  
Gwendolyn Scott Sims \*  
Beverly Ingrid Sinclair \*  
Janet Smith-Weathers %  
Yvette Nickson Spicer  
Gail Stallworth #  
Linda Kemp Starks #  
Beverly J. Stevens \*  
Carolyn McLendon Thompson #  
Diane Henry Watts #  
Tandelyn Atkinson Weaver >  
Denise Y. White-Jennings >  
Mildred Elizabeth Whittier \*  
Teresa Gail Williams #

#### 1975

Maxine Rucker Anderson  
Clarissa Denise Anthony \*  
Lydia Blakey Bannette  
Theresa Brooks Bell \*  
Brunetta Lucas Bolton #  
Carolyn Irvin Braibensford >  
Diane Nannette Brewer  
Janet Leotina Brown \*  
Louise Baker Brown >  
Rebecca Hull Brown \*  
Vernita Souder Burford \*  
Rosalyne Cypress Cameron \*  
Marian Louise Cobb \*  
Elaine Owens Coggins >  
Deborah Cheryl Collins >  
Karen Coppock-Fletcher \*  
Kathy Hood Culmer %  
Belva Bashara Davis \*  
Shelby Word Day \*  
Bernadette Yvonne Dickinson #  
Phyllis Dooley Ellis \*  
Hildegard Evans >  
Sandra Farragut-Hemphill #  
Sheila Varnada Faulk %  
Valerie Rice Ferguson #  
Deborah A. Finley #  
Renee Wilford Gates  
Sherry Shaw Gearing \*  
Joyce Jones Green  
Sharon Slocum Greer >  
Jennifer M. Harper #  
Betty Jo Harris #  
Yvonne Ellis Hicks %  
Annette Norwood Hill >  
Gaynell Hairston Hill \*  
L Patricia Ice \*  
Kathy Iles-Goins  
Silvana D. Jenkins #  
Linda Allen Johnson #  
Georgette Woodward  
Johnson \*  
Loretta Greene Johnson >  
Rhonda Lynn Jones-Jointer  
Jewel Andrews Jordan \*  
Patricia Kornegay-Smith \*  
Theresa Brockenberry Lee #  
Veronica Patricia Lee >  
Lela Iris Lewis ^  
Geraldine Long  
Vada P. Love \*  
Adine Andrea Mable-Lee #  
Jacqueline R. Maher  
Faye Spector Maloney  
Sandra Davis Mapp %  
Zanithia M. McBride-Spence #  
Toni McKinley McClellan \*  
Cheryl McDonnell-McGee \*

Josephine Smalls Miller  
Kathy Morison >  
Deborah Hasan Najee-Ullah %  
Deborah Hale Nickens #  
Valerie D. Pittman %  
Francine Walker Pond  
Shirley Battle Robins \*  
LeeNovia Veneshia Robinson  
Lenita Davis Rosser-Iverson >  
Terry Cornwell Rumsey \*  
Deborah Ann Ryan \*  
Billy Jo Sanford  
Shirley Peters Searcy %  
Wanda Catala Sharif  
Linda Clark Sheffield %  
Brenda Claire Siler %  
Sheree Stephens Simpson \*  
Cheryl Smith >  
Lenoa Great Smith >  
Phyllis Mims Spruill  
Lisa M. Stewart \*  
Daphne Burgess Stowe #  
Alester E. Teagle #  
Elaine Ross Thomas \*  
Barbara W. Thompson \*  
Donna Garnier Turk \*  
Gloria Chenault Turner >  
Peggy Ann Wagner \*  
Antoinette Hill Waits  
Cynthia N. Walker-Derrico #  
Denise Wade Warner  
Monique J. Washington #  
Pamela Lilly Washington \*  
Sheilah Patrice Webb-Clay #  
Pamela Hampton Wells %  
Gloria Whiten \*  
Adena Smith Williams %  
Patricia C. Williams %  
Dorothy Chapman Wilson  
C. T. Woods-Powell #  
Jewell C. Wrenn  
Margaret Wright \*  
Carletha Wilkerson Youmans \*  
Conway #

#### 1976

Sandra Lee Austin  
Anita L. Barber-Hill %  
Leah Bass Bass-Baylis #  
Jacquelyn L. Beckum %  
Catherine Bland #  
Danita Burgess-Hines #  
Greta Mitchell Cassalle #  
Carol Gaither Clark %  
Cynthia Wyatt Cody %  
Cameia Culmer Collier >  
Cassandra Washington  
W. Gale Gale Crews #  
Sharon Y. Cribbs \*  
Debra Bolden Datcher #  
Juanita Wynn Davis  
Katherine E. Dowdell Disher #  
Denise Alesia Duvernay #  
Teresa D. Edwards \*  
Brenda Catchings Evans #  
Toya Evans #  
Carolyn Evans-Shabazz #  
Margaree Cheek Fant #  
Rita Denise Ford #  
Pamela J. Garvey #  
Nancy Gresham-Jones #  
Mary Elizabeth Grimes #  
Cheryl Prevost Grisson  
Maxine Harris Head #  
Yolande Herron-Palmore \*  
Jann Washington Honore'  
Carol Lewis Jefferson #  
Carole Bonita Johnson #  
Sondra Rhoades Johnson  
Belinda F. Johnson-White \*  
Penny J. Joseph %  
Patricia DeBerry Kelley #

Robin Ann Lee >  
Joan Redmond Leonard %  
Deborah Gail Ligon †  
Sherrie Lynn Marshall %  
Marilyn M. Maycock %  
Andrea V. Mills #  
Debra Gardner Morris \*  
Cheryl George Noble \*  
Sharon Elaine Owens #  
Angela Pendergrass-McCloe \*  
Sherry Phelps-Vital >  
Alfreda J. Phoenix-Belton ^  
Judy Renee Ponder #  
Wanda Bland Randall \*  
Sondra Maria Rates #  
Blanche Mickle Smith  
Candace Venning Ushery %  
Edna Jeanne Ward \*  
Vicki Daniels Weatherspoon %  
Jacqueline Hill Whatley #  
Pamela Y. Williams %  
Beverly Donita Wills-Flowers \*  
Brenda Wilson-Cloud \*  
Linda Womack %  
Marilyn Miller Woodruff %

#### 1977

Rochelle Davis Barnett %  
Geneva Hampton Baxter #  
Karen Overstreet Bellamy \*  
Pamela Estelle Blatch #  
Denise Blue-Poe #  
Patrice Darcelle Boddie %  
Janice L. Boger #  
Mary Burney Bolling #  
Connie Boswell  
Kalyn R. Brantley-McNeal  
Kim L. Bright \*  
Elizabeth J. Brooks >  
Charlsia G. Brown  
Cheryl Bronner Buffalo %  
Debra Johnson Cash %  
Carol Jean Chappell #  
Lei Charlton #  
Shirley Henderson Coleman \*  
Michelle Bryant Collier  
Loren Sellers Darden #  
Sheila Davis-Kinui #  
Gerri B. Dickerson \*  
Mary Lynne Diggs #  
Emma Caldwell Dykes %  
Holly Johnson Friar #  
Debbie Galiber \*  
Gail J. Greer #  
Johanna Holmes Greer \*  
Jamila Harris #  
Melva Renee Hawkins ^ †  
Mary Joyce Henley  
Patricia Huff-Wycliff \*  
Deborah Hall Hull %  
Ramona K. Hylton  
Cynthia Guthrie Johnson #  
Susan Grace Johnson \*  
Jewel Jones-Faison #  
Theresa Evans Knight #  
Karen Washington Kugblenu >  
Deanna Roquemore Lee  
Freddie Michelle Lemons %  
Carla Cormier Long #  
Kathy McKnight Long  
Karen Cecilia Mainor  
Judith Jones McKinley \*  
Barbara McNeely-Bouie >  
Nelwyn McDuffie Mpare >  
Dale Smith Oldham >  
Miesa Trisau Patterson \*  
Jacqueline LaVerne Payne  
Deveta Carole Peoples >  
Mary Hall Presley \*  
Vanessa Ann Ragland-Payne #  
Angela M. Rogers \*  
Rosalind Banks Rogers %

Paula Ann Sams #  
Linda Carter Scott \*  
Faith Elizabeth Shepard #  
Christine A. Shipman \*  
Cheryl Ann Stanley \*  
Elva D. Steward-Carson #  
Cheryl L. Stewart >  
Deborah Stewart-Mack \*  
Juliett Viola Stovall #  
Beverly Williams Taylor >  
Valencia Wilson Thomas #  
Emily Scarborough Townsley >  
Phoebe Dawson Ushery \*  
Beverley M. Warner #  
Sheryl Webber Washington \*  
Kathy L. Watson #  
Aida Rise Wiggins \*  
Esther Marie Williams  
Deloris Wilson Wilson Sanders \*  
Latrea O. Winford-Brooks  
Carolyn E. Wright \*  
Jeanette Wright %  
Deirdra Y. Yarbrough \*

#### 1978

Anonymous (1) #  
Myrna L. Amos \*  
Althea Regina Bannette \*  
Sandra Scales Bell %  
Angela Phoenix Belton >  
Deborah Ann Bethea \*  
Cherrie B. Boyer #  
Genece Evette Brinkley #  
Denise Brooks-Hervey %  
Lorraine Brown  
Judy A. Bryson \*  
Bonita Buford #  
Debra Rucker Bunkley \*  
Barbara A. Burgess #  
Pamela Monk Burtney #  
Robin L. Burton #  
Teree Caldwell-Johnson # †  
Sandra Violet Carter  
Evelyn Lewis Clark %  
Cassandra Clayton \*  
Cynthia Leek Cleveland \*  
Josette M. Cole #  
Patrice G. Coleman #  
Janet L. Colley >  
Angelle F. Cooper >  
L. Juanita Craft \*  
Roslyn Moore Crisp ^  
Deborah Lynn Dallam #  
Norrene Johnson Duffy #  
Stephanie Dumouil-Hodge >  
Tannya Toney Duncan >  
Youlita L. Duncan \*  
Adrienne M. Dunnock \*  
Deetra Sands Durham \*  
Millicent P. Eubanks %  
Ola D. Flowers  
Chandra Jones Foster %  
Jewell Jones Foster #  
Victoria Annette Garner \*  
Monica Barteel Gray \*  
Janet R. Griffin-Graves #  
Daphne Safiya Harrison-  
Young %  
Lynne M. Hicks #  
Terri L. Hilton \*  
Doleada Jackson Howard #  
Cynthia Thompson James #  
Janet S. Johnson \*  
Alyssa E. Jones \*  
Sharla J. Jones-Flaum >  
Beverly L. Lacey >  
Karen Kendrick Law #  
Camille Christine Lewis %  
Kimberly Shepard Lewis #  
Maureen Angela Lewis #  
Jametia Boyce Lilly  
Rita Jackson Logan %

Sharon White Mackel #  
 Cynthia L. Mainer-Turnbow #  
 Michele Manley >  
 Barbara R. Martin \*  
 Diedre Martin  
 Greta M. Martin-Worthy \*  
 Denise Campbell McCain \*  
 Sharon Coleman McCarter #  
 Jackie C. McLean #  
 Joann McLean %  
 Delmarshae Haley Miller \*  
 Verdita Craft Monk #  
 Rosalyn L. Morgan ^  
 Beverly Hall Mosby >  
 Nancy H. Norde #  
 Dorita Norman #  
 Ericka J. Orina \* †  
 Terry Patterson >  
 Donna Hawkins Paxton #  
 Martha K. Payne %  
 Pamela Bell Payton %  
 Marshalita Sims Peterson %  
 Becky Jo Peterson-Buie #  
 Avonne Lawson Polk \*  
 Selena Ruth Ramey \*  
 Judith Leigh Rasayon #  
 Carole Helen Riley >  
 Patrice Paul Robinson #  
 Deborah K. Ross >  
 Michelle Wilford Sanders >  
 Monice Hodges Sanders #  
 Jacqueline D. Shaw #  
 Margot E. Simmons #  
 Sheryllyn Burton Simmons \*  
 Joya Sims-Coley \*  
 Deatra Adkins Singletary \*  
 Ava M. Singleton \*  
 Cynthia Neal Spence #  
 Sharon R. Stansbury #  
 Gwendolyn Jackson Stewart #  
 Karen Waller Sutherland \*  
 Gail C. Trippett \*  
 Althea Sample Truesdale #  
 Sylvia A. Washington \*  
 Rhonda D. Wilkins \*  
 Andrea Davis Wood  
 Wilma Jean Wooten #  
 Cynthia Wright \*  
 Sonja R. Young \*

1979

Angela J. Alexander  
 Mayela Maria Allen >  
 Cecilia A. Atterbury  
 Liliacia Perry Bailey %  
 JoAnn Howard Baker \*  
 Kay D. Belk-Dailey  
 Cheryl Jefferson Bell \*  
 Keva Wright Berry #  
 Judy L. Berry-Daw \*  
 Beverly E. Bevineau \*  
 Shirley Denise Bias %  
 Marsha Hicks Bishop \*  
 Rhonda Benjamin Bland %  
 Therese White Bowen %  
 Cynthia Y. Boyd  
 Ouida P. Bridges >  
 Crystal Wiley Brown  
 Ivy Y. Butler \*  
 Kathy D. Carter  
 Andrea Dawn Chancey  
 Stephanie Cotton Chretien >  
 Denise Copeland-Jones >  
 Cynthia Flint Crawford  
 Hazel Hill Crawford  
 Vicki L. Crawford \*  
 Vanessa E. Cullins %  
 Verbena Brown Cummings >  
 Constance Taylor Davis \*  
 Jerri L. DeVard ~  
 Tanya Clarkson Dillihay >  
 Felita Drayton-Johnson %

Beverly Y. Edwards \*  
 Deidra Y. Edwards \*  
 Sylvia Moon Edwards  
 Phyllis Edwards-Daniel #  
 Gina Marie Elliott \*  
 Pamela Spruill Fletcher \*  
 Nadelyn J. Fox >  
 Cheryl Sutton Francis \*  
 Carolyn D. Funderburg %  
 Kassandra Harris Gainey \*  
 Leah D. Garrett %  
 Rosalyn N. Garrett  
 Shawn Lee Garrison  
 Ethel Henderson Gibson \*  
 Hollye Hudson Goler \*  
 Susan Woodward Gordon  
 Michele Grier  
 Patricia A. Hampton #  
 Vicki Joyce Hardaway \*  
 Pamela Gary Hassan %  
 Pamela R. Hawkins \*  
 Vanessa Smith Hawkins #  
 Malrey Faye Head >  
 Robin Harmon Henry >  
 Karen D. Hill \*  
 La Keeta E. Howard \*  
 Ernesta Blackmon Ingram \*  
 Michele Irvin-Lewis >  
 Loretta Goode Jackson \*  
 Sibyl Avery Jackson  
 Joanne Jackson-Jones #  
 Sheila E. James \*  
 Charis L. Johnson \*  
 Fay Brown Johnson #  
 Lois G. Johnson \*  
 Novice D. Johnson >  
 Asake Denise Jones %  
 Cassandra Aline Jones %  
 Denise Jones #  
 Valerie Y. Jones >  
 Sharon V. Jordan \*  
 Verlecia L. Kelley \*  
 Carmen M. Kelly \*  
 Inga D. Kennedy #  
 Darnita R. Killian #  
 Sharon E. Kirkland-Gordon >  
 Deirdre M. Landix #  
 Gail Phillips Langham %  
 Rhonda Haines Lastie  
 Marsha Bright Lemieux  
 Tanya Marie Lewis \*  
 Daralis A. Lippett-Pace \*  
 Glenda Johnson Lock %  
 Barbara Kent Lowe  
 Terri L. Lowe-Anderson >  
 Barbara A. Mahone-Ellis  
 Edwinda D. Marks-Castleberry  
 Sarah R. Matthews #  
 Joyce Holston McClendon >  
 Carol Kirby McEldeery  
 Sharon K. McGahee #  
 Beverly Dantley McIntyre  
 Sheryl McNeill #  
 Sharon Walters McQueen \*  
 Gail J. Moody-Byrd #  
 Andrea Fairries Moore  
 Veronica Houston Moore >  
 Adraine L. Mosely  
 Felisa Cooper Omolaja  
 Judy London Palmer \*  
 Angela McClendon Parker \*  
 Carol E. Parks-Little %  
 Yvette Smiley Peavy  
 Camille Walton Peay \*  
 Donna Lynn Peoples-Patton \*  
 Mari Ladson Perkins \*  
 Dora I. Perry  
 Helen Smith Price ^  
 Shelley A. Queen #  
 Iris Fawzia Rafi \*  
 Dana Grace Randolph  
 Karen Reddick-Little

Avis McCray Revear %  
 Phyllis Ward Rich %  
 Rosalind Richardson-Elliott  
 Marcial Riley \*  
 Zelice Brown Roache \*  
 Lauri M. Sanders \*  
 JoAnn Smartt-Gaither \*  
 Elizabeth S. Stewart Smith %  
 Gail Clowers Smith \*  
 Ingrid L. Smith >  
 Paula R. Smith  
 Carolyn Hollis Starks \*  
 Renee Hale Summers  
 Jannelle Sweetner-Stephens #  
 Joan Wynn Taylor >  
 Nola S. Taylor #  
 Sheryl Rice Taylor  
 Constance D. Teague  
 Carol L. Turner  
 Cheryl L. Tyler >  
 Almetta Brewer Washington \*  
 Clementine Jones Washington \*  
 Mia-Lon B. Washington  
 Ayakoo Gallman Watkins >  
 Antoinette Stevenson Wells \*  
 Ghana Adele White  
 Charlene Wilburn  
 Chandra Robinson Williams \*  
 Cheryl R. Williams \*  
 Denise E. Williams \*  
 T. Renee Willis >  
 Pamela Elease Woodard >  
 Lynda Scott Wright \*  
 Evelyn Whitehead Yancey  
 Brenda Porter-Berry Yisreal #  
 Cheryl C. Young \*

1980

Delia Alberta Adams #  
 Jada L. Alexander \*  
 Licia Knight Baldwin \*  
 Eartha D. Banks \*  
 Ava Bell-Taylor \*  
 Valerie Lindsey Beulah  
 Angela S. Blackwell \*  
 Jocelyn Wolfe Bonner #  
 Sherry L. Bowins >  
 Neysa D. Brown #  
 Valerie Rawls Cherry \*  
 Zandra Faye Cole  
 Andrea Cooper Cooper-  
 Gatewood \*  
 Cheryl Ann Cruel-Simmons \*  
 Janki E. Darity #  
 LaRita Payne Dixon  
 Karen Dowdell \*  
 Donna Y. Dunlap >  
 Deborah Williams Foy #  
 Regina R. Goins \*  
 Kimberly Harmon  
 Avadawn T. Hayes-Hargett #  
 Melanee Rose Haywood #  
 Anita H. Johnson %  
 Gail Johnson \*  
 Cheryl Bickers Jordan >  
 LaDonna Jordan %  
 Emmalyn J. Jordan-Hopkins  
 Sheree Wendyce Kernizan  
 Marcia King-Johnson  
 Alison Walton Leland #  
 Sandra Y. Lewis #  
 Valerie L. Mason-Cunningham \*  
 Laverne Matthews %  
 Sarita A. McGhee-Poole  
 Carolyn Yvonne Meadows \*  
 Deborah Johnson Mitchell  
 Theresa Carter Moore \*  
 Sharon Lucretia Neal #  
 Rosalyn Yolanda Nealy  
 Ella J. Perkins \*  
 Catherine St. George Perry  
 Debbie Porter-Greene

Rometta E. Powell >  
 Gina Price  
 Sandra J. Reed #  
 Rosetta Lawson Riddle >  
 Patricia Je Taun Rivers Gilbert >  
 Launice P. Sills %  
 Wanda M. Sims \*  
 Dedra Herron Slack \*  
 Daphne L. Smith #  
 Valerie Collins Swinton \*  
 Norma Miller Tate \*  
 Jennifer Thompson  
 Karen Curley Tisdale >  
 Terri Renee Vismale-Morris #  
 Marjorie Whigham-Desir \*  
 Dorothy Jean Williams #  
 Alice E. Wilson #  
 Wanda Reid Wilson #  
 Ingrid Wilson-Johnson \*

1981

Phyllis Sawyer Anderson #  
 Reba Hill Barkley \*  
 Agnes Louise Beeks-Smith \*  
 Andrea A. Birch #  
 Linda Faye Booker \*  
 Celeste D. Briggs %  
 Linda K. Brooks-Wilson #  
 Torri Celeste Brown-Clark \*  
 Denise C. Burton  
 Myla Calhoun #  
 Sheila L. Chamberlain #  
 Theresa Preston Clincy \*  
 Myra L. Conwell \*  
 Stephanie B. Cooper >  
 Carolita Jones Cope #  
 Gloria Cordell-Harris \*  
 Angela Birch Cox #  
 Roselena Crawford >  
 Nancy Denise Davidson \*  
 Carol E.A. DeGraffenreid-Willis %  
 Marie Reid Dillard >  
 Arnetta Hill Eady \*  
 AnnaMaria O. Ellis \*  
 Wilma A. Foreman #  
 Pamela P. Grace #  
 Daphne Harris >  
 M. Renee Summers Haygood %  
 Kimberly Henderson \*  
 Cynthia E. Jackson #  
 Mimi Smith Johnson #  
 Carole Johnson Jones #  
 Arnea Madrea King-Cross \*  
 Omelika Kumba  
 Helen M. Latimer %  
 Maxine D. Lawson-Conway \*  
 Bridgette Michelle Lemon  
 Salada S. Mack  
 Viola Marion-Mattox \*  
 Rita Gail Matthews %  
 Terri McFadden-Garden #  
 Sharri L. McLaughing >  
 Kimberly Ann McKoy-Alvin  
 Ronee C. McLaughlin #  
 Gretchen Gale Merriweather  
 Audrey Milam  
 LaRonda Iris Morris %  
 Beverly J. Moss #  
 Cynthia Renee Newman \*  
 Angela Denise Nickerson >  
 Lisa R. Pearsall-Otey %  
 Alice B. Pearson \*  
 Valita Sellers Quattlebaum \*  
 Suzette I. Randolph %  
 Leslie Hill Raymond \*  
 Rhonda Strawter Respress \*  
 Ellen Robinson Ricoma \*  
 Cheryl Ross-Williams  
 Loyce Mabelyn Searcy  
 Marcia D. Sears-Walker #  
 Patricia Elaine Simples %  
 Sheryl Sutton Smith #

Valerie Rembert Smith  
 Karen Frances Thompson  
 Tanya Maria Trippett \*  
 Stacy Head Turner  
 Tanya Walton-Pratt %  
 Angela Cumberlander Watkins >  
 Nancy West-Thompson  
 Juliette Denise White >  
 Kathleen C. Williams-Jones \*  
 Carol Colbert Williams-White \*  
 Jaycee Ekita Wright %

1982

Adrienne Elizabeth Adams \*  
 Janet A. Anderson %  
 Emily Black Barbee \*  
 Karin A. Berry-Searls \*  
 Genora Kendrick Boykins >  
 A. Kathy Bradshaw %  
 Lee Waynell Bray %  
 Veurmer L. Clark-Edwards \*  
 Rozalind Dickerson Cleaver \*  
 Terri C. Coble >  
 Bridgett Maria Davis %  
 Jacqueline East-Ross >  
 Arita Rene Edwards  
 Pamela L. Giles  
 Yvette Chancellor Green %  
 Kay Sears Hairston \*  
 Betty Jackson Hill #  
 Alison W. Jackson #  
 Gloria Marie Jackson \*  
 Karmen Johnson #  
 LaVita Denise Johnson #  
 Kimberly Alford Kilgour >  
 Beverly Poole King  
 Julie Calloway Lewis \*  
 Cynthia Diane Marshall >  
 Michelle L. Matthews #  
 Angelique McFarland  
 Michelle McGriff %  
 Karen L. McLeod \*  
 Geraldine Miles >  
 Rhonda J. Mills %  
 Cassandra T. Morgan >  
 Lisa Moreland Overton #  
 Cynthia Todd Quarles \*  
 Ivory Shepherd Roberson  
 Wanda J. Rosemond \*  
 Pamela E. Scott-Johnson #  
 Karenina L. Smith \*  
 Lisha Bronte Smith >  
 Stephanie Tucker  
 Gigi Alisa Warren  
 Debra J. Watson-Norman #  
 Pamela J. Williams >  
 Sondra Spriggs Williamson \*  
 Judi-Lynn Lynn Willis  
 Dana Reed Wise >  
 Tamera Timberlake Ziglar

1983

Anonymous (1)  
 Shawna Lynn Acker-Ball #  
 Sheila Jones Addison \*  
 Paige Johnson Anderson >  
 Neeka B. Arnold >  
 Rhonda Yvonne Arterberrie-  
 Tysinger  
 Gena Hudgins Ashe ^  
 Gail Marie Atley  
 Deirdre Loretta Barrett-  
 England >  
 Susan Warren Baskin \*  
 Andrea Jean Bell-Clemmons  
 Judy Collins Benjamin  
 Janis Jefferson Benton >  
 Monique R. Bernoudy \*  
 Avis A. Bishop-Thompson >  
 Gayle Branson Blake  
 Anita H. Bohannon \*  
 Janice Tillerson Bowser

LEGEND

- \* Century Club  
 \$100-\$249
- > Second Century Club  
 \$250-\$499
- % Founders Club  
 \$500-\$999
- # President's Society  
 \$1,000-\$9,999
- ^ Nellie Brewer Render Society  
 \$10,000-\$49,999
- ~ Trustee Leadership Circle  
 \$50,000 and up
- True Blue Society  
 Names in blue have given for  
 five or more consecutive years.
- † Deceased

Lisa A. Boykin-Bolden #  
 Althea Betty Bradford \*  
 Lisa C. Bronson  
 SannaGai A. Brown #  
 Susan S. Brunson #  
 Anita Yvonne Bryant \*  
 Carla Thomas Byrd \*  
 Robin Rowland Caldwell \*  
 Pamela Anne Calloway  
 Sheila Sheftall Cannon #  
 Valerie Adkins Carter \*  
 Tracey Yvette Chappell-Carter %  
 Colette Colette Charles-  
 Davenport \*  
 Sabrina B. Cobb  
 Stephanie Green Cole \*  
 Belinda Patton Coleman ~  
 Pamela Michelle Cottrell >  
 Melody L. Crawford \*  
 Cathy R. Daniels ^ †  
 Tara A. Davis-Grier \*  
 Hazel D. Dean #  
 Brustina C. Dillard \*  
 Edwina A. Wilson Divins #  
 Sandra Wilson Drakeford \*  
 Vickie Cox Edmondson \*  
 Carol B. Evans \*  
 Kaye Celeste Evans \*  
 Shelley Pearl Evans \*  
 Janelle M. Farris #  
 Michelle B. Fielder #  
 Cynthia DeBerry Flowers >  
 Rhonda Rush Frazier #  
 Kimblee Bass Gaba %  
 Gina Hopson Gavin  
 Andrea Anita Hall #  
 Sheila Artimese Hall #  
 Reager Ranae Harper \*  
 Valerie Washington Hester  
 Deirdre Woodard Holland >  
 Caretta "Pinkie" Holliday-Eke \*  
 Alfredia Shelton Holmes >  
 Shelia L. Holmes  
 Laura Walker Hubbard  
 Andrea Scott Humphries \*  
 Lydia J.J. Hunlen >  
 Lauren Christi Hunter >  
 Iffy J. Ifeakanwa  
 Lillian M. Jackson >  
 Zina Gatling Jemison \*  
 Penelope M. Johnson  
 Rose L. Johnson >  
 Susan Letitia Johnson #  
 Valerie L. Johnson #  
 Holly Beale Johnson-Fisher \*  
 Sabrina A. Johnston %  
 Kim Canavan Jones #  
 Malesia Sheria Jones-Fuller #  
 Paula E. Jordan #  
 Cynthia Harris Kelly ^  
 Lisa Harris Kelly-Leigh #  
 Carla Harris Lee \*

Lupita C. Lennan-Owens \*  
 Linda G. Martin >  
 Marcia Y. Sanford Martin #  
 Sonya Maria Maxwell #  
 Colette Gigi Mayfield >  
 Yolanda Hill McGhee \*  
 Jennifer Johnson McWhorter >  
 Janice F. Moore \*  
 Dawn Cherie Nebblett-Cross #  
 Denise Darcelle Noel >  
 Jamice G. Obianyio %  
 Amelia S. Page  
 Kelli J. Poindexter #  
 Lisa Yarbrough Priestly >  
 Yasmin Jackson Redding \*  
 Allison L. Richo  
 Charlene L. Rivers #  
 Stacia C. Fisher Robinson #  
 Lovette T. Russell ^  
 Aurnita Shepherd \*  
 Celeste Adams Simmons #  
 Bridget Annette Smith #  
 Deborah Ann Smith \*  
 Tonya McMillan Smoot #  
 Sebrenia Y. Sneed-Farrell \*  
 Anita Kyle Taylor  
 Elaine A. Terry >  
 Michelle Felicia Thomas \*  
 Gayle B. Tyler-Stukes #  
 DeAna Jo Vivian #  
 LaTanya R. Walker \*  
 Karen M. Webb \*  
 Joyce L. Williams \*  
 Wailine Renee Williams %  
 Susan Hart Wilson  
 Lisa V. Woods %  
 Linda P. Wright-Butler \*  
 Sheri L. Yarbrough >  
 Sarah Adams Yeary #  
 Veronica Strong Young \*

**1984**

Lauren Wilford Allen \*  
 Letty H. Ashworth >  
 Stacy Smith Bailey >  
 Rasheda Owens Bell >  
 Angela Faye Berry \*  
 Margaretia W. Bledsoe #  
 Edna Genell Bolton %  
 Rosalind Gates Brewer ~  
 Autumn Brooks Brown >  
 Leslie A. Brown-Vincent \*  
 Angela L. Bryant-Starke >  
 Sophia Lewis Burns >  
 Khadija C. Cabey \*  
 Ms. Jacqueline Calhoun %  
 Cynthia Collette Carson \*  
 Rosalyn Cary Charles %  
 Marci Lynelle Collier %  
 Kaye Frances Cooksey \*  
 Annette Stalling Coram \*  
 Antonia Dukes Crawford \*  
 Beverly Ann Dotson \*  
 Valjeanne Estes \*  
 Davida Jo Felder \*  
 Emma CV Ferguson \*  
 Deidra Armstrong Fryer #  
 Regina Lennelle Fuller >  
 Kelly L. Gibson \*  
 Yolanda Lanissia Gilmore-  
 Bivins  
 Debra Jean Goggins-Lary >  
 Celeste I. Gore #  
 Obelia Harper Hall %  
 Karen Burroughs Hannsberry \*  
 Georgia Ann Hayes  
 Jama R. Haynes >  
 Cassandra Denise Hider-Graham  
 Laurel Hord Hill ^  
 Stephanie Renee Hughes  
 Kim Sheftall Humphries #  
 Christel N. Jackson #

Traci SeJuan Jackson #  
 Thea Alesia Johnson \*  
 Sharon Yvette Jones >  
 Jennifer Doggett LaPoint \*  
 Sherri L. Lathan >  
 Terri L. Lathan %  
 Theodora Rochelle Lee ^  
 Lisa Michele Lennon ^  
 Gwendolyn Aritha Lewis  
 Patrice Carter Lewis  
 Adrienne Yvonne Lewis-  
 Porter \*  
 Prensessa Mickens Lowery \*  
 Eloise Luke >  
 Michelle Diane Mason ^  
 Susan McCrary Merricks  
 Beverley Antoinette Moultrie \*  
 Marian Parks-Gilstrap >  
 Deborah Dennis Perry >  
 Tanya Alesia Poole Hughes \*  
 Lori Head Prince %  
 Deirdre La-Pearl Rouse >  
 Angela Patrice Shannon-Reid #  
 Danielle Butler Simmons  
 Miriam Ruth Simon Causey  
 Connie F. Smith-Lindsey #  
 Kimberly Boyce Taylor-Ridley \*  
 Gwendolyn R. Fairbanks Terry \*  
 Sherri Elyn Thompson  
 Dickerson \*  
 Constance Lajuana Torbert \*  
 Renee Chube Washington %  
 Stephanie Lorraine White  
 Wanda Bailey Williams \*  
 Karyn Smith Wills \*  
 Dulcinea Doe DeLaRosa Winfrey > †

**1985**

Shawanda Jenkins Alexander #  
 Denise Johnson Allen \*  
 Dianna Marie Allen-Quin  
 Jacquelyn A. Anthony-Bryant \*  
 Dionne Ann Bagsby-Jones  
 Lory Lynn Beard-Daily  
 Sonia Denise Bell %  
 Valerie Lynn Bowman-Hicks %  
 Tami Felicia Boyd-Flowers %  
 Kim Elise Bronson #  
 Cynthia J. Brown  
 DeVita Olar Bruce \*  
 Cora L. Bullock  
 Traci Bransford Bullock \*  
 Mary M. Carter \*  
 Karen E. Cayan \*  
 Tamyra Suzanne Childs #  
 Kimberly Lynn Christian #  
 Pamela Yvette Cook \*  
 Suzanne Wilson Davis %  
 Brenna B. DeLaine #  
 Andie Clarice Derricho \*  
 Donna Dianna Dunn \*  
 Terri Renee Dunn Dawkins \*  
 Patricia A. Fuller Earley %  
 Laurie D. Elam-Evans #  
 Alexis Campbelle Ellison #  
 Wanda D. Everett  
 Jocelyn Renee Everett-  
 Hankins >  
 Marvealavette D. Jackson  
 Francis >  
 Temperance Sherrice Gaines >  
 Cecilia Elizabeth Gaines-  
 Armistad  
 Bridgette Michelle Gibson \*  
 Kristi Lee Goldner \*  
 Terri S. Goodrich \*  
 Daphne K. Goodson  
 Sharon Andrews Gray #  
 Nina Echols Greenwood #  
 Florence Theresa Greer #  
 Cherita Brown Hardie \*  
 Kimberly Kelley Harris

Mary Jean Hines \*  
 Anita Rebecca Hollins  
 Karen Noreen Holloway  
 Lenice B. Horton %  
 Deirdre Letece Jackson \*  
 Meryl Johnson Jackson \*  
 Montina Golphin Jackson >  
 Phronie Simmons Jackson >  
 Alice Eason Jenkins #  
 Joyce Elaine Johnston \*  
 Renee A. Jones  
 Valorie Y. Jordan >  
 Bernice Albertine King #  
 Lynn Michelle Lawson \*  
 Deidra Jenise Lee-Stubbs \*  
 Sylvia Kay Lester \*  
 Glenda Ruth Lewis  
 Athena Manning \*  
 Patrice Kirsten Matthews  
 Lisa Renee Maxwell \*  
 Robin McCallum %  
 Yolanda McGriff-Chatman #  
 Aquilla C. McIntosh \*  
 Gina Ealy McIntosh >  
 Gisele McKinstry-Hawkins #  
 Cathy R. McNair  
 Carolyn Taylor McQueen #  
 Stacy Reed Mevs \*  
 Robie Freeman Michaux  
 Jacqueline W. Miller #  
 Maria Dawn Miller #  
 Melanie J. Mims-Hyatt  
 Crystal Sherrylle Mitchell \*  
 A. Jayn Mooty %  
 Verna Roxane Moses \*  
 Karen Clark Nunn >  
 Sabrina Lynn Polote #  
 Ms. Lisa Michelle Potts \*  
 Venika F. Potts  
 Greselda Petrice Powell #  
 Vanessa Yvonne Powell  
 Kimberlyn Rochelle Richards #  
 Lisa Hobbs Richardson #  
 Kimberly C. Riley-Davis \*  
 Judith Annette Robinson %  
 Nicola E. Rutland >  
 Michelle A. Shorter #  
 Staci Jackson Smith \*  
 Jaynell Maria Smith-Cameron \*  
 Dayna D. Stewart #  
 Shree Sullivan #  
 Daphne Grace Sykes >  
 Joann Renee Sykes %  
 Malisa Huffman Talley  
 Sabra Amy Talley \*  
 Jasmine Pugh Taylor \*  
 Ernell Rochelle Thacker \*  
 Shawn Flemons Thurston  
 Lisa J. Tucker  
 Annette Byrd Turner  
 Pamela Joy Ulmer #  
 Stacey Elaine Utsey >  
 Kathleen Hawthorne van  
 Zutphen #  
 Cheryl Lewis Vowels #  
 Angelique Gloster Waller %  
 Jennifer Denise Walton #  
 Carolyn Robinson Watkins  
 Harriet Patrice White >  
 Marilyn Lavelle White-Carter %  
 Andrea Ellen Williams-Kingslow #  
 Phyllis Theresa Wills \*  
 Jamil R. Woolridge \*  
 Renell Marcia Wynn %

**1986**

Angela Tucker Abrams \*  
 Eloise Abernathy Alexis #  
 Mildred Forbes Beal \*  
 Vaneisa D. Benjamin \*  
 Angelia J. Blaikner #

Michelle Brenda Brown-  
 Burrows >  
 Sharon Regenia Bussey \*  
 Kimberly M. Carson  
 Kimberly Ann Collins \*  
 Lisa DeNeill Cook \*  
 Cheryl Lee Craddock %  
 Dana Tippin Cutler \*  
 Tracie Lynn Dewberry ^  
 Tara L. DeYampert \*  
 Lisa Annette Dixon \*  
 Robin K. Dixon  
 Leah Buckingham Dunmore >  
 Felicitia Lisa Garris  
 Deirdre Colston Graddick > †  
 Terri Lynn Hackett \*  
 Joycelyn Simpson Harrison #  
 Sala Imara Hilaire \*  
 Ofia B. Hodoh %  
 Christel Alea Hooper-Curtis #  
 Angela R. Hubbard-Woods \*  
 Leslie Lewis Johnson %  
 Melody Yolanda Johnson  
 Laverne Nena Jones %  
 Shelly Monica Jones %  
 Shirley Ann Jones >  
 Phyllis D. Paul Jordan \*  
 Jennifer Renee Kelly \*  
 Tonjua L. King \*  
 Cherie R. Knight-Batey \*  
 Kimberly Ross LaBoone \*  
 Sharman Lomax Lawrence %  
 Cynthia Marie Lewis  
 Debbie Antoinette Marable-  
 Carter \*  
 Sherri Richards Mason  
 Monette Coleman McIver >  
 Cynthia Lenese Miller-Banks \*  
 Myra C. Minnifield \*  
 Kathaleena Edward Monds %  
 Janinew Morris #  
 Lisa Reid Moses %  
 Pamela G. Oliver  
 Georgette Richardson Peavy >  
 Stephanie W. Perdue  
 Sylvia Rose Pope \*  
 Kimula Stenson Powell  
 Sheila Yvette Purnell-Jones >  
 Patrice McWetherer Pye #  
 Tonga Phillips Releford \*  
 Jacquelyne Daniels Sears %  
 Treenee Lorraine Sims #  
 Beverly R. Smith \*  
 Donna Michelle Stafford #  
 Alysa Marie Story \*  
 Monique Ariel Sugarmon >  
 Hellenna Lolitha Terrell \*  
 Monique Cassandra Tolliver-  
 Logan \*  
 Andrea Abrams Turner #  
 Karen Walker Washington #  
 Donna Maria Wilkerson-  
 Wever \*  
 Joanna Darce Williams %  
 Kristen Suzanne Williams #  
 Michelle Curney Willis >  
 Renee Tana Willis-Cavor  
 Renee Harris Wingate >  
 Alison Kean Wright #  
 Teri Jackson Wright \*  
 Daphne Renee Wright-Gilstrap  
 Sharon Michelle Yearwood >  
 Allyson Lynette Young #

**1987**

Stephanie Zianne Adams  
 Kia DiAn Bahner \*  
 Theresa A. Barnwell  
 Dawn Lynette Berrien #  
 Racl McNamee Bolden \*  
 Gaiquell Fredreka Bolden-Lott \*  
 Traci Toi Williams Bolling \*

Tara L. Buckner #  
 Karen M. Burns-Hill  
 Kathy Todd Burton \*  
 Roberta D. Butler \*  
 Kimberly A. Byrd \*  
 Andrea Michelle Chatard \*  
 Shenita Hodges Cochran \*  
 Karmen Denise Coldmon-  
 Williams \*  
 Melanie B. Cook-McCant #  
 Symone Davis Corbin  
 Corliss Randall Davenport \*  
 Alicia Patterson Davis \*  
 Ms. Jacqueline Bonita Davis \*  
 Tanya Yobesen Dean %  
 Janie D. Douglas #  
 Paula Avery Drummer  
 Melanie White Eley  
 Deidre Williams Evans \*  
 Jennifer Walker Fleming  
 Glenise Cheryl Gleaton #  
 Gloria Listenbee Goolsby #  
 Whitney R. Gravelly \*  
 Allison Elaine Green #  
 Valerie Proctor Greene >  
 Kay A. Hall  
 Julia Lynn Hayman-Hamilton \*  
 Charlene Headen-Clemons >  
 Tania Ednita Heard \*  
 Marche Steele Heath #  
 Monica Janine Hobbs >  
 Tresha Dionne Jackson >  
 Vaunda Maria Jennings \*  
 Kirstin Marie Johnson-Nixon \*  
 Melanie Grant Jones ^  
 Lafreeda Maria Jordan #  
 Renee M. Knight >  
 Cereesa E. Lacey >  
 Deneen Marie Law #  
 Muriel T. Lawrence %  
 Cheryl Hall Lawson \*  
 Patrice Wright Lewis \*  
 Lauren Suzanne Love-Wright #  
 Lesley Ellen Mackey  
 McCambridge \*  
 Tammy Lynn Mann #  
 Margaret Dismond Martin \*  
 Julia Maryellen McCall-Mboya >  
 Cassandra Anita McCloud \*  
 Veronica Scott McDonald  
 Sherri Ann McGee McCovey \*  
 Leah Stewart McGregory \*  
 Stephanie D. McIver #  
 Tishria Lachan Mindingall \*  
 Natalie Patrice Minor-Mack  
 Sonja Denise Mitchell #  
 Cynthia E. Morris \*  
 Opal O. Murray \*  
 Carla Annette Peay \*  
 Karen Arlicha Purnell #  
 Adrienne Felicia Purnell-Love  
 Jennifer A. Redmond %  
 Carol A. Reedus  
 Teresa Ann Reese >  
 Maria Rice \*  
 Tracy Matthews Roberson  
 Lisa Garner Robinson #  
 Cynthia Irene Rodolph  
 Kimberly Dawn Russaw \*  
 Wanda Faye Sharp-Norris \*  
 Kelli Diane Simmons-Johnson  
 Lavette Sims  
 Lynne Hobbs Smith \*  
 Tammy Michelle Sneed-Pugh \*  
 Leslie Sykes Spann \*  
 Angellisa Michelle Spears  
 Cynthia Nesbit Steed %  
 Kimberly Y. Stephens \*  
 Kami Lindsey Strickland >  
 Roslyn Sonia Thomas %  
 Donna Marie Thompson-  
 Bennett

Cheryl Richardson Turner  
 Rita V. Turner \*  
 Tonya McQueen Watt #  
 Tonya Maria West-Johnson  
 Rhonda Denise Wilkins  
 Anja Yvette Williams >  
 Joni Johnson Williams #  
 Diana Delisa Willis  
 Lori M. Willis \*  
 Sharon Parker Wilson \*  
 Pia D. Wilson-Body \*

**1988**

Ida Arlene Abbington \*  
 Lisa Natasha Alexander \*  
 Natalie E. Frazier Allen #  
 Lisa Renee Amos #  
 Leslie Graham Andrews #  
 Stephanie Michele Atkins %  
 Karen Denise Ayers  
 Michelle Joan Bahner #  
 April Deloris Bankston-  
 Nickson >  
 Khadija Barkley #  
 Billie Howard Barnes  
 Adelaide Barringer >  
 Maliaka Leah Bass #  
 Michelle Renay Bass \*  
 Sonji Meshun Bates-Boston #  
 Pamela Bigelow #  
 Shirley Ann Boone-Sanford \*  
 Angela Conley Boyd \*  
 Susan Sherrill Brantley  
 Karen T. Braxton >  
 Zaaaxa Scruggs Brokemond #  
 Angela Thomas Brooks \*  
 Marion Dawn Brooks #  
 Loleevec L. Brown #  
 Rosalind E. Brown  
 Abigale M. Bruce-Watson >  
 Lonetta R. Bryan \*  
 Michelle Bonita Calhoun %  
 Lesa Melaniece Campbell %  
 Lydia E. Boyd Campbell %  
 Kimberly Monique Carlisle \*  
 Stephanie Yvette Cates %  
 Stephanie Scales Chaney \*  
 Maria Calhoun Charlton >  
 Renita Barge Clark #  
 Lara Noel Clay #  
 LaTatia C. Colbert-Reed \*  
 Venetta Irene Coleman %  
 Dietta M. Collins-Kitchings >  
 Pamela Yvonne Cooper #  
 Karla O. Davis \*  
 Valerie Vershone Davis-Howard \*  
 Susanne Catherine Diggs-  
 Wilborn \*  
 Dana Davis Dodds \*  
 Bonita V. Dooms #  
 Felecia Wilson Dunlap \*  
 Megan L. Easley >  
 Cynthia Ellen Edwards-Wright \*  
 Portia E. Felder \*  
 Sydney Stinson Ferguson #  
 Tracy Watkins Fields \*  
 Bille' L. L. Frazier  
 Mia S. Fuse  
 Renee M. Gamboa  
 Vikki T. Gaskin-Butler \*  
 Valerie R. Gholston-Key %  
 Kellie Gale Giles >  
 Bobette R. Gillette \*  
 Angela Louise Glaude-Hosch >  
 Deirdre Denien Goolsby >  
 Mary A. Gould-Gordon \*  
 Judith A. Green >  
 Lori Grier #  
 Monique L. Guest-Schuh \*  
 Babette R. Harrell >  
 Lisa Lynette Harris \*  
 Nina Pauline Harris \*

Traci Lashawn Hartsfield  
 Letcha A. Hawkins >  
 Adriene Lazette Holder #  
 Sharon E. Rose Holmes #  
 Stephanie Noble Holsey #  
 Betsy Amerson Holton %  
 Sharon Denise Hudgins-Beck \*  
 Tonya Marie Hudson #  
 Carmen Lampkins Hughes >  
 Kimberley M. Hunter \*  
 Pamela McDaniel Hurt  
 Nedra L. Jackson >  
 Stacia G. Jackson \*  
 Stephanie Theresa James \*  
 Terance Marie James %  
 Tina Monique James #  
 Angela Rochelle Jenkins-  
 Oduro >  
 Lesley Elaine Jennings  
 Glenda Y. Johnson  
 Kimberly Guinyard Johnson \*  
 Sherice D. Johnson  
 Vanissa Latrice Johnson  
 Alexandra Renee Jordan %  
 Myra Lynne Jordan #  
 Iretta B.C. Kearse #  
 Vanessa Maria Lawrence \*  
 Vonda Kay Lee >  
 Melynee Leftridge >  
 Dawn Michelle Lewis >  
 Karen Jamerson Lewis >  
 Melinda J. Little \*  
 Melvina E. Lloyd #  
 Choinita Varona Logan %  
 Valerie Dionne Loo \*  
 Rhonda Yvette Luster-Price >  
 Angela Denise Lyles  
 Theresa Patterson Majeed \*  
 Eleanor Snead Manning \*  
 Ms. Joya Brown Marshall %  
 Jennifer Johnson McCall #  
 Donna Derlicia McCormick \*  
 Sylvia Christine McDonald  
 Dorothy Meeks McGirt %  
 Tracy Richmond McKnight #  
 Jennifer Means-Arthur \*  
 Tonia Marie Miller  
 Greta L. Mitchell #  
 Dawne Amber Mitchell-Diggs %  
 Dana Robin Moore >  
 Erin Helene Moore \*  
 Alison Michelle Moses  
 Sheila Holman Mullins #  
 Jakkj Jones Nance %  
 Cherise K. Newell #  
 Linda Hart Patton >  
 Veda Michelle Pennington #  
 Sybil Pepper-Spencer #  
 Latonya Warner Pitts \*  
 Natalie Minter Plumlee >  
 Stephanie Oliver Pollock \*  
 Pamela Denise Prather \*  
 Desiree Lillian Primus >  
 Kirsten Shoushane Ray %  
 Cecilia Brown Reme  
 Kellie Antoinette Rhodes-  
 Gayles %  
 Kendra Suggs Richardson >  
 Tamara Lynette Roberts \*  
 Stephanie Hines Robinson \*  
 Lisa A. Roman \*  
 Lisa Elaine Rosemond \*  
 Tammie D. Ross >  
 Michelle Denise Scales %  
 Tracy Eileen Scott %  
 Janine Arlett Scott-Shines #  
 Pamela J. Sherwood %  
 Julie Marie Sills-Molock %  
 Deborah Ann Sims-Pearson >  
 Desiree Chantel Skinner  
 Joy Carol Smith \*  
 Tonja Campbell Smith #

Sonji Lynn Smith-Revis >  
 Karen Richelle Sommerville >  
 Candace D. Stoakley \*  
 Wynne L. Stovall-Johnson %  
 Jollenta Danielle Street >  
 Kathleen Mavis Tait ^  
 Andrea Freeman Taylor >  
 Kimberly M. Taylor >  
 Alzada Faith Taylor-Robinson \*  
 Kimberly Yvonne Terry \*  
 Stephanie Arrington Thomas \*  
 Teia Grayned Thompson \*  
 Tanya C. Touchstone >  
 Kenya O. Travitt >  
 Ingrid W. Tucker %  
 Adrienne C. Tyus-Shaw %  
 Alissa Denise Walker #  
 Kimberly Cheryl Ward  
 Eleanor Levora Warren-  
 Lindsey \*  
 Candace Yvonne Watkins \*  
 Lynette Sledge Watson #  
 Tracey Thurmond Watts %  
 Maria Maxie Whitfield >  
 Debra Mae Whitten \*  
 Juliette Lisa Wilkerson  
 Brucetta Marie Williams #  
 Karen Callaway Williams >  
 Tonya Yvette Williams-Brown >  
 Jennifer Catherine Woods  
 Kristie Y. Woods  
 Letitia Y. Wright  
 Treva Williams Wright #  
 Aleta Austin Wyche \*  
 Roxanne Johnson Young \*

1989

Traci Harper Addison-Sarauw \*  
 Regina Elizabeth Arnao  
 Courtney Jeanne Arrington %  
 Alison Y. Ashe-Card #  
 Josette Davis Ayres \*  
 Michelle Maria Bailey #  
 Beverly Denise Banks-Greene  
 Veda D. Barnes  
 Steffane Reniece Battle >  
 Simone S. Baxter-Whitmore #  
 Jacqueline Bazy #  
 Nikki Daniele Bellamy \*  
 Suzette Michelle Biddle \*  
 Maria Theresa Brewster \*  
 Sonya Wionia Brooks %  
 Michelle Townsend Bruce  
 Tazha Lorraine Buckner  
 Bonnie Shelton Carter ~  
 Andrea Robin Chambers  
 Denise China Johnson \*  
 Pamela R. Clemons-Bush \*  
 Paula Canty Cobb #  
 Lateefah Cabey Conner  
 Lorena M. Craighead >  
 Dawn Evans Cromer \*  
 Angela Denise Cunningham \*  
 Kimberly Denise Davis  
 Laurie Suzanne Davis >  
 Terri Sherice Davis  
 Tomika Michelle DePriest %  
 Sharon Michelle Dobson  
 Green %  
 Heather Lyn Farrow \*  
 Kim Yvette Felix #  
 Adriane Keeper Ford >  
 Beverly Annette Freeman #  
 Jennifer Freeman  
 Lisa Michelle Gardner \*  
 Bobbi Morris Garlington \*  
 Jacqueline Jones Glen \*  
 Millicent Bell Green >  
 Karen Yvette Hamilton >  
 Latanya P. Hammonds-Odie %  
 Cathia Denise Hampton \*  
 Zelma Marie Harrison \*

Kyra Stinson Harvey %  
 Heather Lynn Hawes %  
 Crystal Rivers Hicks \*  
 Alesia Lynette Hilliard-Smith %  
 M. Suzanne Hodges \*  
 Myra I. Ingram-Allen  
 Tonya Ann Jacobs-Eason >  
 Jacqueline Maurice Jenkins \*  
 Shelley Renee Johnson \*  
 Chanda Deneen Jones-Williams \*  
 Stephanie Lynn Kelly #  
 Judith Phillips Lallis \*  
 Patricia Lawrence-Kolarus %  
 Dawn Katrina Lewis \*  
 Joyce Rochelle Lewis >  
 Jeri Lynn Lindsey  
 Carmen Shirley Mack #  
 Mia Michelle McClendon-  
 Ellison >  
 Bonita Denise McClenny \*  
 Chandra Davis McCrary %  
 Tyedanita McLean \*  
 Ann Marie McMikel \*  
 Angela Dionn Middleton  
 Kimberley M. Miller-Dempsey \*  
 Sheronda LaRisia Minton \*  
 Sonja Arnold Mitchell >  
 Susan D. Mitchell  
 Rada Irene Moss  
 Yvette Michelle Myers %  
 Kimberly Louise Nichols  
 Emily G. Nichols-Mitchell #  
 Deborah Lynn Parmis \*  
 Karen Michelle Peay \*  
 Benita Jo Peek  
 Arleta Anderson Porter \*  
 Sonya Dotson Powell  
 Monica McCoy Purdy #  
 Trina Smith Pyron \*  
 Nichelle Annette Randolph \*  
 Jarvis Traylor Ridges #  
 Janice Renee Riley-Burt \*  
 Terri Denise Robertson \*  
 Vanessa Michele Robinson-  
 Dooley \*  
 Lisa Monique Rogers-Cherry  
 Catherine Fletcher Rollins >  
 Valija C. Rose \*  
 Christine Michelle Rudolph >  
 Sybil Simone Sartin  
 Charlisa L. Scott  
 Robin K. Selmon  
 Renee Simpson >  
 Dana S. Smith \*  
 Jocelyn Yvonne Smith-Cox >  
 Tjuana Nelson Smylie %  
 Thomara Betrise Speight >  
 Sophia Stampley  
 Kathryn Stanley \*  
 Marcella V. Starks >  
 Lisa Price Stevens #  
 Tasha Williams Stevenson #  
 Michele Michele Strickland %  
 Deborah Denise Tinsley  
 Theresa Lynn Townsend \*  
 Kenji Ann Vorise-Hubbard  
 Stacey Melinda Walker \*  
 Tracey Clark Washington \*  
 Shawn Enise Washington-  
 Clark >  
 K. Heshima White \*  
 Stacey C. Whitehead \*  
 Toshiyca Lynn Whitten-Griggs  
 Andrea R. Williams \*  
 Karen Denetra Williams-John \*  
 Chalanda Latasha Williams-  
 Tucker >  
 Jamine Gray Wilson \*  
 Candace Marie Woodson  
 Angela M. Young

1990

Vanessa Darlene Adams \*  
 G. Erica Allen >  
 Kamela Jonelle Atkinson  
 Tonya Claude Austin-Braxton #  
 Janine Jeff Baah >  
 Brigitte Ruth Bailey \*  
 Josette Terese Bailey #  
 Monifa Bandle #  
 Carmen Bowie Bandy \*  
 Schonay M. Barnett-Jones #  
 Cindy Brooks Baumgardner >  
 Kelly M. Bethea #  
 Mia Maxie Bieniemy #  
 Traci Lynn Blackwell #  
 Adrienne Montinea Booker %  
 Deborah Ann Boone \*  
 Sherrine Lynne Boseman-Rives \*  
 Stacey Taylor Brandon %  
 Cynthia Harris Brantley \*  
 Cynthia Montgomery Bridges %  
 Cherrilyn Brockington >  
 Kimberly Carol Brown  
 Mary Kathryn Brown #  
 Robin C. Brown #  
 Alisa Gayle Burton  
 Paulette Vance Burton #  
 Lisa Whitfield Bynam >  
 Pamela E. Candler \*  
 Camille Earnestine Carson >  
 Kathryn A. Castle \*  
 Gretchen R. Cook-Anderson >  
 Stacey Bain Crittenden ^  
 Janet Saunders Currie #  
 LaQuita Mechelle Dance %  
 Y. Monique Davis-Smith #  
 Monique Carty Dawson \*  
 Lanita Monae Dawson-Jones \*  
 Tara Yolanda Douglas-Williams >  
 Adrienne Irving Dumas %  
 Fratina Samantha Emanuel  
 Sabrina Tanis Finney #  
 Dawn Williams-Johnson  
 Florence \*  
 Cindy Catlett Fontenot  
 Kimberly Potts Forde \*  
 Patrice Thompson Francis #  
 LaToria G. Frierson \*  
 Sheryl Lanette George >  
 D'Andrea Katrina Giddens-Jones \*  
 Nitsa Du Rell Gilbert #  
 Tina Moore Gilbert  
 Kimberly Yvette Gore-Griffin \*  
 Alison Regina Graves-Calhoun ^  
 Dawn Beatrice Griffin #  
 Elna Moore Hall %  
 Aretha Leonore Hankinson #  
 Tamara Elaine Harris \*  
 Kimberly Ann Hayes-Anderson #  
 Tracey McFadden Hembrick >  
 Lynn Hamilton Henson  
 Kamela Sterletta Heyward-  
 Rotimi >  
 Cheryl Lynn Hicks  
 Yvette DeRamus Hicks \*  
 Patricia Louise Hightower  
 Askhari Johnson Hodari  
 Chanell Huff-Cox #  
 Renee McDonald Hutchins #  
 Sonya Lawson Hutchinson %  
 Frances Marie Jackson  
 Teresa Leary Jenkins %  
 Danielle Winonia Jenkins-  
 Frierson \*  
 Kimberly Dawn Jimmar \*  
 Monica Manigo Johnson >  
 Veronica Yvette Johnson #  
 Donna Rae Johnson-Harvey >  
 Jerion Georgette Jones  
 Loree Dionne Jones #  
 Patricia Antoinette Jones \*  
 Dawna M. Kelly #

Natalie R. Kelly \*  
 Joni Michelle Key-McGhee #  
 Cheryl L. Kline-Allen #  
 Kimberly G. Lacey-Foster  
 Gillian B. Lakan #  
 Ngiri D. Lawrence %  
 Tracy Patricia Leary  
 Jennifer LeBran-Stewart >  
 Allyn Marie Leftridge  
 Kara Foster Lewis >  
 Pamela Bowden Logan ^  
 Suyah Monae Loud-Dockett  
 Danyelle Monique Loveless \*  
 Adrienne Colette Lance Lucas #  
 Kimara Ngai Mason  
 Sharon Hawkins McDougal #  
 Denise Nicole McGee  
 Debra Jean Mitchell %  
 Lyssa-Michelle Morris #  
 Felicia James Morton  
 Kirstin Stinson Newby #  
 Karen Jenkins Newkirk \*  
 Kandance Weems Norris \*  
 Suzanne Henry Parker  
 Stacey E. Peace \*  
 Carlane Jarice Pittman-  
 Hampton >  
 Volyia Senteria Plain >  
 Nichelle Anissa Poe >  
 Crystal Lynette Powell \*  
 Shelly Robinson Pullian #  
 Juandalyne Ashmore Richards \*  
 Onjada A. Richardson \*  
 Shelly Lynne Riddle #  
 Kendra Corr Roberson #  
 Tracey Roberts \*  
 Willette Maria Robertson #  
 Lori Sasai Robinson %  
 Regene Polk Ross >  
 Vikki Elaine Roy >  
 Tracey Hughes Royal #  
 Jiea M. Rutland-Simpson \*  
 Romeldia Hearn Salter #  
 Jerol Jean Shanks  
 Jamehl Demons Shegog #  
 Lisa M. Simpson #  
 Melanie Smith  
 Thelma Morrison Spencer \*  
 Marie R. Sueing \*  
 Bobbie Lynn Sullivan \*  
 Lisa Ann Tavares-Bodiford #  
 Brenna Fields Taylor  
 Colleen J. Taylor ~  
 Regina Michelle Taylor \*  
 Kimberly Montyne Taylor-  
 Smith #  
 Angela R. Tunstall \*  
 Stephanie Elaine Turner #  
 ViaKristi J. Varnell  
 Yolanda C. Wade  
 Michelle Denise Watson \*  
 Bridgette Garrett Watts %  
 Monteil Dior Weeks  
 Rachael LaVerne Wells-Griffin >  
 Karyn Elaine White #  
 Dineen J. White Jackson >  
 Kendal Kia Whitlock #  
 Athena Demecia Williams %  
 Denise Rashell Williams  
 Michelle Rosemarie Williams  
 N. Chanell Williams  
 Staci Massey Williams \*  
 Arletha D. Williams-Livingston >  
 Natalie Lynn Wilson \*  
 Angela P. Wood #  
 Donna M. White Wright

1991

Robin Elizabeth Alston %  
 Kimberly Nicole Arrindell %  
 Jill E. Ashton-Hughes #

LEGEND

- \* Century Club  
 \$100-\$249
- > Second Century Club  
 \$250-\$499
- % Founders Club  
 \$500-\$999
- # President's Society  
 \$1,000-\$9,999
- ^ Nellie Brewer Render Society  
 \$10,000-\$49,999
- ~ Trustee Leadership Circle  
 \$50,000 and up
- True Blue Society  
 Names in blue have given for  
 five or more consecutive years.
- † Deceased

Nicole Dore Avery %  
 Jeanna Catherine Bailey >  
 Terraine L. Bailey \*  
 Bornadata Evans Bain >  
 Kasey Baker-McClary #  
 Angie S. Barrington-Jeter #  
 Jatana Jackson Beadle \*  
 Valencia Mashun Bennett  
 DeAndrea Beasley Berry #  
 Fatima Kristi Blackwell  
 Marla Rae Blakney-Spivey \*  
 Cynthia Harris Bowman #  
 Tamara Webster Bridges %  
 Dedra Raquel Brown >  
 Karla Gayle Brown #  
 Raquel Johnson Bruce  
 Heather Boyd Burnette  
 Vera L. Burrell >  
 Kimberley Denise Byner  
 Janee Cornelison Camp >  
 Valerie Garth Camper \*  
 Lauren Renee Carey %  
 Lori Ann Cargile %  
 Kweli K. Carson \*  
 April A. Carter-Brown \*  
 Rachel S. Chennault \*  
 Toni Dionne Claud #  
 Jocelyn R. Coleman \*  
 Kimberley Mangrum Collier >  
 Monica Stephens Cooley \*  
 Tanya B. Cotton-Green \*  
 Georgina Donyuil Crawley >  
 Dorian Brown Crosby #  
 Kimberley Williams D Haene #  
 Denise Danielle Daniels \*  
 Sonja K. Dickens  
 Monica Gayles Dorsey  
 Kathryn Renee Dungy #  
 Theresa Marie Early-Nobles >  
 Melodie Billups Echols \*  
 Simone G. Edwards #  
 Susan E. Ellis #  
 Kimberly Yvonne Erwin  
 Elizabeth Nicole Espy  
 Stephanie Felice Evans %  
 Kimberley Celosia Felder #  
 Valencia T. Fellows >  
 Dionne Yvette Ferguson >  
 Monique R. Fountain-Hanna %  
 Kimberly Warren Franklin #  
 Dawna Beryl Gardner >  
 India M. Gary-Martin >  
 Pilar A. Gaudin \*  
 Yolanda L. Gillen >  
 Bernice A. Green #  
 Rae Andreyln Greer #  
 Lori Ann Guy \*  
 Debbie L. Hairston \*  
 Toni LaFresco Hall \*  
 Kecia D. Echols Harris  
 Suzanne R. Harris

Jill S. Williams Haynes  
Lisa Denise Blackmon Haynes  
Lisa Michelle Henderson \*  
Angela C. Hill ^  
Syronnica L. Hill-Wyatt \*  
Kimberly Raquelle Hines-  
Bullock #  
Michelle Daneen Hodgkin %  
Malauna Crivens Hogan \*  
Denise Michele Holmes %  
Tonya Michelle Holmes %  
Rychelle Liesl Hooper \*  
Marcia Lynette Howard \*  
Natasha Renee Huggins-Cupid \*  
Deshawn Giselle Hunter %  
Andrea Lynette Ivory >  
Dawn Harris Jeffries \*  
Lisa Colette Jenkins Haynie >  
Deirdre Renee Jewell-  
Fleetwood %  
Anissa H. Johnson #  
Leah Middlebrooks Johnson #  
Tayari A. Jones ^  
Sher'ree H. Kellogg >  
Letetia Jordan Kimpson #  
Stephanie M. Lawson-  
Muhammad #  
Dawn Michele Lee #  
Stephanie Anne Livingston-  
Thornton #  
Kirsten Charles Lollis  
Mykela Karole Loury >  
Dana Marie Major-Wilson #  
Sabrena I. McBride #  
Gwendolyn Nikita McDowell-  
Ferrell  
Wendi Lynn McMullen  
Adrienne Goolsby Minley \*  
Patrice Alayne Moore \*  
Laura Pearl Morrison >  
Mary Jackson Mosley \*  
Menetta Elizabeth Myers \*  
Shawna Green Myles \*  
Parquita M. Nassau \*  
Danielle Dreame Oakry-  
Simmons #  
Kara Tucina Oldige %  
Shirley Dione Pattman-Stubbs >  
Stephanie Reed Payne #  
Alicia Thompson Pennie %  
Doris Roberette Piper  
Cassandra Lynn Powell  
Danyale Price #  
Wendy Michelle Pulliam \*  
Renee J. Rhem \*  
Tampa L. Rhodes-Bell #  
Robbin Christina Robinson >  
Monica Lynn Rodgers #  
Michelle Proctor Rogers #  
Michelle Lisa Rogers >  
Nicole Darnette Ross #  
Gretchen Patrice Satcher %  
Victoria Seals %  
Shari Leta Sheffield  
Kristie Lynn Simmons >  
Nicole A. Singletary \*  
Kimberly Abernathy Smith >  
Xylina Denise Smith-Cooper >  
Tara J. Spicer #  
D'Angela Proctor Steed ^  
Latricia Lyn Stephens #  
Deirdre N. Griggs Stewart \*  
Dana McReynolds Stone \*  
Yolanda D.L. Stone %  
Johnette Iris Stubbs \*  
Tracey Lynn Summers >  
LaVonne Wynette Swift \*  
Sydne L. Tarry #  
Donna L. Terry-Newsome %  
Charmin Michelle Thomas \*  
Lea Anderson Thomas \*  
Cathon Bush Threat #

Raquel Morgan Tillman >  
Shauna Nicole Trower %  
Dennise Michelle Turner \*  
Donniche Michelle Turner \*  
Leah Parks Upshaw #  
Denise R. Vaulx-Snead %  
Nicole Yvonne Venable #  
Daphne Alicia Waite \*  
Stacey Byers Walker #  
Roxana L. Walker-Canton #  
Rhonda Rena Waller #  
Sonya Veilka Walston >  
Audra Brown Ward >  
Michelle Temple Washington  
Che' D. Watkins #  
Angela Idelle Wilbert-  
Southwell #  
Keisha Adele Williams >  
LaJuan M. Williams \*  
Pamela Berry Williams %  
Stephanie Lynn Williams #  
Tracie Y. Wilson-Payne #  
Deidre Michelle Young  
  
1992  
Anonymous (1) ^  
Ericka Suzanne Abram  
Vickie Darlene Amos %  
Bethena Janine Anthony \*  
Renee Michelle Anthony  
Cecelia Dorene Armstrong #  
Jeanine Elise Avent #  
Kim W. Barnette \*  
Lisa Rayford Barrimond \*  
Marian L. Batts-Turner \*  
Larissa Devan Benfield  
Bridgett Lawhorn Bernhard \*  
Simonia R. Blassingame >  
Terra Sherron Bonds \*  
Tracey Charisse Bostwick #  
Kwanza Clay Bowe #  
Andrea Molette Bradford  
Leslie M. Brown >  
Letitia L. Brown \*  
Carolyn Marie Bryant \*  
Kristen Hayes Byrdsong \*  
Antoinette Caldwell \*  
Katrina Myers Caldwell #  
Dayna Anne Campbell >  
Maria Antoinette Canty \*  
Raquelle A. Carter  
Karen Renee Ceesay \*  
Tarvia Davis Chiddick \*  
Laveta Renee Wilson Cochran #  
Rosalynd Comer >  
Shelita K. Compton \*  
Nanette Nicole Cook %  
Chantice Marbet Cotten  
Deandria Cranford %  
Maria McDaniel Daniel  
Tangia A. DeLaHoussaye \*  
Tiffany LeBlanc Dudley  
Angela Denise Duley-Harrell >  
Winifred Calandra Dye >  
Angelou Ezeilo >  
Mia Dionne Falls >  
Angela Lynn Fields %  
Robin Mahlika Fields \*  
Angela Flanigan  
Gwendolyn J. Fletcher  
Krishna Lynne Foster-Connor \*  
Staci Chamberlyn Franklin  
Inger Jackson Garnett #  
Jennifer Lynn Geter  
Janet Christine Gipson #  
Mary Eileen Gomez \*  
Shawnya Ayers Gore #  
Keena Nichole Grant \*  
Jasmin Lambert Graves \*  
Jeneena Leonard Greer %  
Roselind Chonise Gregory-Bass \*  
Wendi Cleveland Gross #

Latonya Sarita Hadnot-Prileau %  
Malaika E. Hall  
Tirra Michelle Hargrow  
Tammy L. Harper  
Kelly Renee Harvey %  
Elizabeth B. Hendricks \*  
Tiffany Klyda Hill  
Juvonda Shunta Hodge #  
Lisa Ann Honeysucker-Henry  
Ladonya S. Horton >  
Kenyatta Smith Jabbar \*  
Tanya D. Jacobs >  
Rosell L. Jenkins #  
Carolyn R. Johnson  
Marlisa R. Johnson \*  
Carol Leticelia Jones #  
Kenya Andaiye Jones  
Richele LaShun Jordan-Davis  
Sherri Renee King #  
Cristal Squire Kolen %  
Monica Regenia Lawson #  
Calinda Lee >  
Grace Parks Love >  
Daketta Seyeda Marshburn \*  
LaTonya Bailey McClam \*  
Crystal Renee McCollum #  
Paige Melanie McIntosh-Baker %  
Deborah Bianca McKinney  
Roberta Nicole McNeill  
Stace M. Middlebrooks \*  
Vanessa Kaye Mims #  
Kelley Newman Moore >  
Laura B. Morse >  
Monica B. Moss %  
Trisha Renee Moss  
Dorothy Alesia Muhammad >  
Yolanda Denise Nashid  
Terri Lynn Newby #  
Oliili Truth Omole  
Natalie S. Palmer >  
Helene A. Pamon #  
Adrienne Miyoshi Patterson >  
Camille Sanders Patterson >  
Kelly Nelson Payne %  
Carla Valisa Pettis \*  
Lauren Kimbell Price >  
Shawn Andria Pride #  
Jessica Adoree Rollin  
Renee Christine Ross %  
Renee Jeatonne Ross >  
Patricia K. Rucker-McCray #  
Kimberlee LaVerne Scott #  
Vickie V. Shelton \*  
Robbin Johnnette Smith \*  
Erika Elyse Spicer \*  
Cheri Jackson Starr \*  
Erica S. Stevens #  
Charelle Domonique Stokes-  
James \*  
Tiffany Green Tate #  
Monya A. Taylor \*  
Elena Marie Temple-Webb \*  
Michelle Pretlow Thomas >  
Kheri Elisabeth Tillman #  
Wilmetta J. Toliver-Diallo >  
Natatia Michelle Trotter-Gordon \*  
Tonja Harding Ward #  
Vonda Roebuck Ware %  
DeShaunda Gooden Warner \*  
Angela Anglin Weathers  
Melanie J. White #  
Carletta Thompson Williams >  
Gina Runae Williams >  
Aimee Schnell Wilson  
Ulrica Yolanda Wilson  
Delicia D. Worrill \*  
  
1993  
Darlene Paulette Abernathy-  
Neely >  
Crystal S. Abrams %  
Montrese A. Adger-Fuller \*

Kiran Arjandas Ahuja #  
Leah R. Alexander-Otukpe  
Valerie Green Amos ^  
Maxanne Javita Anderson %  
Teffonne Taylor Anderson >  
Stephanie A. Anderson-  
Hardaway #  
Farai C. Ashton-Brooks \*  
Alison Barnes Baker \*  
Cynthia Blasingame Baker \*  
Jennifer Denise Benn #  
Kimberly Nicole Bennekin #  
Marcia Danielle Bennekin-  
Woodham >  
Tishangi Michelle Bennett \*  
Angela Renee Black  
Tasha Ann Bolden ^  
Nissa Walton Booker %  
Ngina S. Bowen %  
Alzetta L. Bozeman-Henry  
Kali Nneka Bracey #  
Kelly Debro Brooks #  
Erika Tanika Brown \*  
Kristen Handy Brown  
Andrea Barnwell Brownlee #  
Anika Spratley Burtin >  
Nandi Apiti Canty \*  
Geronda Vertasha Carter \*  
Keisha B. Carter >  
Crysta Allen Caruthers  
Dione Jaimee Cash #  
Niambi Aisha Clay  
Carla Alfrendetia Cobb %  
Sharri Lor Coleman \*  
Rita Arnette Collins \*  
Alanna Marie Conley \*  
Keisha D. Cook  
Shondria Nicole Covington  
Elisa S. Cramer %  
Adrienne Michele Crenshaw-  
Rowland  
Emelda E. Curry \*  
Laura Elizabeth Cutrer  
Maria A. DaBreo-Evans  
Measha L.P. Dancy #  
Tammie K. Daniel  
Angela Elizabeth Dash #  
Marnice Cheryl Davis  
Inger Nichole Dawson  
Ayesha Khadija Denny \*  
Judith Green Dones \*  
Richelle Annette Dowdell \*  
Simone Lavern Dunbar >  
Felicia B. Eason-Forbes  
Anika Yolanda Ellington  
Jamelah Braddock Ellis %  
Tiffini Eugene >  
Wilrusha Olga Fernandez \*  
Akiilah Folami \*  
Dawnovise Natalie Fowler \*  
Ekesha Denise Francois \*  
Charlene Wiatta Freeman \*  
Erika J. Gardner #  
Lisa R. Garrett #  
Gretchen Z. Givens #  
Angela Yvonne Glover #  
Traci Renee Glover \*  
Donnica L. Gordon-McClerkin \*  
Germayne Crow Graham  
Bridget Yolanda Gray \*  
Joy Renee Green >  
Ericka Lee Gunn-Hill %  
Kirsten Carter Hadley >  
Alicia Annette Hall %  
Monica Alexis Hamilton \*  
Arlene Lynnette Hankinson #  
Afi Davis Harrington %  
Leslie Elaine Harrison \*  
Dierdre L. Hartfield-Cooper \*  
Kimberly Deirdre Hartwell \*  
Lisa C. Hawkins \*  
Stephanie Regina Hawkins %

Michelle Lynn Hayes #  
Thandie Z. Hazelton  
Kamili Magee Hemphill \*  
Gayle Denise Herrington \*  
Belinda Stephens Hodges %  
Tiffany Elaine Hogan %  
Tarshia Lynn Holder \*  
Ursula Yvette Holmes #  
Kelli Dionne Humphrey #  
Sarah James Irby \*  
Shannon Tracy Lee Isom #  
Kimberly G. Jackson #  
Eu-Wanda Dahlida Jenkins  
Rose McMillian Jenkins  
Tonya Maria Jeter  
Deirdre Stephens Johnson \*  
Jean Harvey Johnson %  
Lizbeth Diane Johnson \*  
Monica Andrea Johnson #  
Stacii Y. Johnson \*  
Gina Elaine Jones #  
Hilary Janet Jones >  
Michelle Lynn Jones #  
Keisha M. Jones-Joseph \*  
Dionne Chantay Jordan \*  
Riba C. Kelsey-Harris #  
Roxan Althea Kerr \*  
Lisa Louise Kirtson \*  
Alisha Renee Knight >  
Teri Kittrell Knight \*  
Kiesha Dyson Knotts >  
Nicole Ann LaBeach >  
Allegra Jeanne Lawrence-  
Hardy #  
Meik Lyn Lee >  
Sherita Patrice Lee #  
Janith A. Lewis-Bryant >  
Elyce Strong Mann ^  
Fawn Tienne Manning #  
Njeri I. Mathis Rutledge \*  
Terri Bester Mayes >  
Alison Jordan McGriff #  
Angela Renee Meeks  
Ladricia Cheri Menson-Furr >  
Trina Lee Middleton #  
LaTanya K. Miles >  
Tameka Lanette Montgomery #  
Angela Denise Moore-Powell \*  
Lavette Michelle Murphy >  
Daria Lynn Young Neal >  
Dionne Nelson #  
Kimani Norrington-Sands \*  
Sondra Michelle Parham #  
Shaunte Lia Parker \*  
Nayo Folayan Parrett %  
Marcia Yvette Parris #  
Nikita Collins Patterson \*  
Tiffany Joan Pettiford-McMillian %  
Kimberly A. Phillips #  
Segena U. Ponder #  
Nicole Angelique Poole >  
Cassandra Nicole Pope >  
Ebony Nichole Pratt >  
Wyathnia T. Price  
Vanessa Elayne Quick \*  
Machamma Jovonne Quinichett >  
Robin J. Raschard-Mahabeer \*  
Lynette Y. Ray  
Tandi H. Reddick \*  
Tiffany Chestang Richburg %  
Monica Corbett Rivers %  
Tai L. Roberson %  
Shelley Davis Roberts >  
Yolonda B. Robinson %  
Gia Ruchael Rodriguez #  
Deanna Tashea Rogers \*  
Linda Thomas Sanders #  
Robyn Nicholle Sanders #  
Julia Ann Saunders %  
April Felice Savoy #  
Betrice Donald Scott >  
Dekia Moore Scott %

Crystal Lenore Sidberry #  
Tamala Newbold Singleton #  
Raquel Cheatham Skinner #  
Clarita Lewis Smith  
Heather Louise Smith %  
Lia Haynes Smith #  
Shauna B. Smith \*  
Carrie B. Smith-Dahl >  
Cynthia Snowden \*  
Jacqueline Felicia Steger >  
Swarita Angela Stephens-King  
Monya Aletha Stubbs %  
Cybil Brown Talley >  
Monica Leigh Talley-Essex  
Contente Leasure Terry #  
Victoria Darnell Thomas %  
Angelena Marie Thomas-  
Scruggs  
Winde Irene Toney #  
Tiffany Grace Townsend %  
Camille Alim Underwood %  
Barbara A. Walker %  
Cynthia Lee Wallace %  
Lakeasha Fonteneaux Walrond #  
Sabrina B. Warden #  
Melanie Denise Washburn %  
Kimberly Sherrille Weems \*  
Natasha C. West >  
Cassandra Denise Fair Williams \*  
Shawn Denise Williams \*  
Stacey H. Williams \*  
Kamili Johnson Willis \*  
Pamela Y. Willis-Diene \*  
Renee Winfrey  
Nicole Yvette Wise \*  
Monica Davis Woods #  
Melissa Elizabeth Wynn #  
Kimberley Ann Yates >  
Ronsha D. Younkins Hill \*  
  
1994  
Dara Ware Allen \*  
Nicole Denise Allen  
Nicole Lynn Alston-Abel %  
Tia Larai Alvarez \*  
Andrea J. Ammons  
Karen Lynette Anderson-Scott  
Kathleen Penua Appiah %  
Kelesha F. Armand \*  
Kimberly Ruth Jacob Arriola #  
Bridget D. Baker \*  
Cherise Lynne Belnavis-Johnson  
Jamie M. Bennett \*  
Phillitha Dejuai Benton \*  
Keisha Davis Berkley %  
Alayna M. Blash >  
Latasha Latrice Blissett \*  
Meera E. Bowman-Johnson \*  
Canangela Roquel Boyd-  
Robertson  
Sharyn Penn Briscoe >  
Dawn Ermine Brooks >  
Cynthia Wyatt Brown >  
Diarra Francesca Brown  
Kelle J. Brown \*  
Shavondelia Brown #  
Jineki Christina Butler-Clark #  
Veta Jenelle Byrd-Perez #  
Kimberly Rochelle Carlyle-  
Clark \*  
Terri Lynn Carson >  
Asali Odom Carter #  
Keeya N. Clayton %  
Ashaki B. Coleman \*  
Kimberly Michelle Coleman >  
Kanya Intim Cornish >  
Christine Ruth Crawford #  
April Ashe Croom \*  
Kisha Parker Croom #  
Angela Greene Curry  
Natasha Denise Davis-De Bose \*  
Colleen S. Davis-Shaw \*

Malaika Alyse Dowdell \*  
 Dejay Byrd Duckett \*  
 Wendy Alison Feldman  
 Kimberly Adina Ford #  
 Maria F. Frederick #  
 Kim Michelle Futrell \*  
 Erika Nicole Gates %  
 Alisa Nicole Gilmore  
 Pamela R. Gipson \*  
 Amy Beatrice Grant %  
 Cheniqua Y. Grant  
 Freda C. Gray  
 Melissa Christina Gray \*  
 Dayna Nicole Griles \*  
 Dyetra Maria Hall >  
 Rakecia Whitaker Hanna  
 Cherell Carr Harris \*  
 Aracelis Lucia Hartley-Lewis  
 Ayanna Damali Hawkins >  
 Charmagne Patrice Helton %  
 Debbie Lynn Hite  
 Atiya Natakhi Hoye %  
 Teki K. Hunt Jimenez  
 Anika Zeffian Hunter  
 Cecily Denise Jackson >  
 Lisa C. Gary Jackson #  
 April Brown Jefferson \*  
 Lynn Jollivet Johns #  
 Alicia Dyon Johnson #  
 Ayanna C. Johnson  
 Gail C. Johnson \*  
 Kera Edler Johnson \*  
 Nikki A. Johnson #  
 Catrina Marie Jones %  
 Chalanda Evans Jones  
 Dawn Renee Jones \*  
 Kennietha Rashell Jones \*  
 Leslie Faith Jones #  
 Zeina Omisola Jones %  
 Kila K. Jones-Johnson >  
 Vera B. Jordan \*  
 Sallee Knight Joseph >  
 Sherri Jennifer Keene \*  
 Tabitha Denise Kelly  
 Rimani Crystal Kelsey-Rogers #  
 Djenaba Akua Kendrick %  
 Aqualyn Laury Kennedy >  
 Lakeysha L. King  
 Karen Nicole Knapper  
 Bernadette L. Ford Lattimore \*  
 Watechia Evelyn Lawless \*  
 Cynji Antoinette Lee #  
 Angela Chatman Letlow >  
 Caya Beth Lewis #  
 Shanna M. Liburd \*  
 Chantrell Lynette Lowe  
 Dawn Juanita Luke \*  
 Angela Harper Mahome #  
 Delani Lenore Mann-Johnson \*  
 Charlita Mays #  
 Sophia Lonette McIntyre-  
 Daniel %  
 Kelly Nicole McQueen \*  
 Kristi Bernann Merriweather #  
 Laura Nalo Miller  
 Kamili Williams Moreland #  
 Niki T. Morris-Hazel \*  
 Lisa Anderson Mosley  
 Renae Monya Murphy #  
 Nannette Uvonne Napier  
 Ina Nichol Owens %  
 Monica Racine Owens >  
 Natasha Camille Palmer >  
 Tasha Stewart Parnell #  
 Rebecca Ann Paschal-Young #  
 Vanessa L. Pryor \*  
 Kristy Holley Rachal #  
 Kelly Irene Rankin \*  
 Lynelle Ragland Reavis #  
 Alicia Carelock Redrick #  
 Charlnette Anastasia Richard \*

Crystal Marquette Roach-  
 Mchardy \*  
 Christina Joseph Robinson \*  
 Candace N. Rodriguez #  
 Oran V. Rosario  
 Tawnicia Ferguson Rowan \*  
 Fatima Sojourner Salaam %  
 atrice White Scott #  
 Raveen Antoinette Seaton >  
 Shanon Whitney Smith \*  
 Nia A. Spencer \*  
 Ann-Marie Leigh Stanford %  
 Darlene Lumpkins Stegall #  
 Emily Lavern Streeter \*  
 Kristina Lynn Sylvester \*  
 Kasey N. Taylor \*  
 Leah Brownlee Taylor >  
 Ayana Jawaun Thomas  
 Omnika Angelique Thompson \*  
 Lakesha Antoinette Turner \*  
 Tawaina A. Turner-Dones \*  
 Lori Walker Union \*  
 Erika Sandra van Putten-  
 Anderson #  
 Ayanna VanSluytman  
 Anika Dore Vaughn-Cooke \*  
 Yanick Mary Vibert \*  
 Cheryl Lynn Ward %  
 Dawn Lynette Ward  
 Meka Brumfield Ward %  
 Bethany Brown Watson %  
 Joelle M. Weaver McIntosh  
 Joanne Watkins West #  
 Sharon Denise Westfield \*  
 Crystal Lynne White #  
 Erica Stovall White \*  
 Monica Latrice White  
 Nycole Mari White  
 Catina Whitley #  
 Darlene McGhee Whittington >  
 Crystal Stokes Williams >  
 Piper Kendrix Williams \*  
 Trina Nicole Williams \*  
 Nicole Landers Wilson \*  
 Renee Daise Wilson \*  
 Alita T. Wingfield #  
 Erica Nicole Wright >  
 Stephanie Renee Wright \*  
 Motisola E. Zulu >

1995  
 Stacey Y. Abrams #  
 Joy Electra Alafia >  
 Melinda Ruth Alexis-Hayes \*  
 Eva Gaston Allen \*  
 Kentria A. Alston \*  
 Naa Abadae Anim-Appiah >  
 Ingrid Lynn Atwater-Jeter \*  
 Aretta Louise Baldon \*  
 Sherrian Jonelle Banks \*  
 Riche' Daniel Barnes \*  
 Anderia Afua Bishop  
 Keitha Elise Blackburn #  
 Tamara Nneka Boykin >  
 Adrienna Boynton >  
 Angel Faye Brooks \*  
 Bridgette Maria Buckner \*  
 Nneka Monro Butler \*  
 Maura Lynn Byrd #  
 Delmarie Calvin >  
 Falana Patrice Carter %  
 Sarah Nafula Chapman \*  
 Jennifer Joi Chattman \*  
 Melanie A. Cochran  
 Melody Twanette Cochran  
 Lisa Farmer Cole >  
 Tonetta M. Collins  
 Ceylon Nanikwa Copes %  
 Akua Damali Coppock >  
 Lilieth Cherise Council \*  
 Shani Y. Curry \*  
 Sonya Aliya Daniels-Walker %

Cecily Davina Darden  
 Lumbe Kibebe Davis \*  
 Chanae Laruth Davis-Chism \*  
 Charlotte Victoria Diggs  
 Arnitra Elise Duckett #  
 Nicole Yvonne Duncan-Smith  
 Aaliyah El-Amin #  
 Delvida S. Flaherty-Sene \*  
 Kirra Germaine Epps  
 Michelle D. Flagg #  
 Radian Dionne Ellis >  
 Nicole Martin Franks #  
 Charlotte Nicole Frazier  
 Eumeko Kawana Fuller-Barrow \*  
 Kristi R. Fultz-Butts \*  
 Kyendria Kellogg Garth #  
 Sharifah Nadira Garvin  
 Lashawda Virginia Gilchrist \*  
 Sharon Armstrong Goodwine >  
 Erinne Ayanna Graham-  
 Hargrave #  
 Robin Jeannine Grant \*  
 Staci Lynne Hallmon-Bazzani  
 Maya Clark Hamilton >  
 Dawn L. Hankin \*  
 Shawna Lynne Harmon \*  
 Leetra Janeen Harris  
 Alia J. Harvey \*  
 Marsha Nidanie Henderson \*  
 Letricia Carol Henry \*  
 Tia Deshun Herrington  
 Anjanette M. Hogan ^  
 Kristal Aise Holmes  
 Roberyle Faye Hudley \*  
 Milandria King Hull  
 Tamika L. Jackson #  
 Teronda Veronique Jackson \*  
 Darla M. Jeffries \*  
 Na'Taki Osborne Jelks #  
 Nicole Juanita Jones \*  
 Samantha Wright Jones #  
 Stephanie E. Jones %  
 Arnita Louise King >  
 Lisa Rick Kirkland #  
 Tawnya Plummer Laughinghouse  
 LaSherrri Ann Leathers %  
 Talicia Lasha Lee-Richardson %  
 Noelle Candace LeVeaux \*  
 Jeannine Nicole Lewis %  
 Lizette Alicia Llanos \*  
 Siti Aisha Lowery \*  
 Dionne R. Lyne  
 Alicia M. Lytle \*  
 Sonya Denise Marks  
 Monica L. McCall  
 Sonya Denise McCall-Shepard %  
 Ladoris McLaughlin  
 Tina Robin Merriweather >  
 Stephanie Turnage Miles #  
 Tawakalitu J. Mitchell #  
 Tanya Amy Moore #  
 Shona Davidson Morgan #  
 Twinkle Renee Morgan-  
 McDonald #  
 Mikkal Hart Murunga  
 Bukola Oluyemi Oguntala #  
 Renee Theresa Page #  
 Cheryl Denise Parker \*  
 Tanika Nicole Perry  
 Chanel Johnson Phillips \*  
 Anna Marylyn Plummer-Mays #  
 Kimberly D. Posey-Hammond #  
 Angela M. Powell #  
 Malaika Kamunanwire  
 Prosper %  
 Reisha Lene Raney %  
 Tiffany J. Reese >  
 Morrisa B. Rice %  
 Jana D. Richards #  
 Mariama Lyotta Richards #  
 Charlene L. Richards-Holder  
 Helen R. Richmond

Ticonna Nicole Roberts  
 Kara Brown Robinson #  
 Angela Lynnette Ross \*  
 Detria Lynnette Russell #  
 Janet Clarenca Scott \*  
 Rachelle Kirby Scott \*  
 Gertrude Katrina Shaw \*  
 Leslie Shaw-McGee  
 Jan-Nee Bianca Sheats-Mathis ^  
 Felicia L. Simington-Ruffin  
 Angelique Kashawn Smith  
 Ayanay Ferguson Smith #  
 Yolanda Yvette Spearman  
 Joy Stephens #  
 Karen Reneau Stewart %  
 Shenequa L. Storey  
 Danielle Baptiste Suchdev %  
 Rashida Aisha Sykes #  
 Torriah Wise Talley \*  
 Pamela Pollard Tuck \*  
 Angela G. Vernon >  
 Teraesa Suzanne Vinson \*  
 Michelle Walker \*  
 Jeanette Celeste Walley-Jean %  
 Yolanda Thais Walsh >  
 Jenene R. Washington-Stepter #  
 Theresa Dione Watts >  
 Javonne McKoy White %  
 Tiquette S. White \*  
 Ardythe Elynn Williams #  
 Ruqayyah Perkins Williams  
 Tabitha Anastasia Wilson  
 Ursula Loretta Wright #  
 Tamula R. Yelling %  
 Nioka Sharra Young

1996  
 Habibah Muslimah Abdul-  
 Lateef %  
 Sheila Rochelle Abrams >  
 LaShanda D. Adams >  
 Najah J. Ade`Drakes  
 Melissa A. Alexander  
 Corrie E. Alford #  
 Cynthia A. Allen-Blige %  
 Kisha Pass Bailey  
 Donyel Rathon Barber  
 Gisha Roschelle Bayless \*  
 Kimberly Nicole Edwards Beal %  
 Sharita R. Beamon %  
 Laurel Anne Beatty-Blunt  
 Nekol Lachele Bell-Peterson #  
 Cindy J. Bembry  
 Renisha Lashawn Bishop #  
 Roberta Diane Borders \*  
 Genesis Anastasia Bowen #  
 Djenaba Tene Bradford-  
 Kennedy #  
 Kristina Nicole Bridgeman  
 Lisa Elaine Brinson \*  
 Rhonda Danyale Brooks \*  
 Janda Holmes Brown #  
 Sheree E. Brown >  
 Kimberly April Bryant #  
 Sonya Makeba Burroughs >  
 L. Danielle Carney-Hogue >  
 Cassandra P. Carter #  
 Nancy Lorraine Cayasso-  
 McIntosh >  
 Blessed Ngozi Chukorji-Keefe #  
 Cari L. Coleman-Godin >  
 Anna Marie Cooks  
 Tajahnee Vaughan Cross #  
 Thairen Greene Dade \*  
 Nicole Marie Davis-Hrobowski \*  
 Felicia Udana Deas \*  
 Dawn R. DeVan-Bertrand \*  
 R. Malene Dixon #  
 Kristin Alana Dockery #  
 Libya Sia Doman >  
 Winifred Dorce-Evans \*  
 Kara Nicole Driver #

Lizabeth Dunn ^  
 Anissa Williams Dye \*  
 Alisha Ellis >  
 Michi Everett  
 Kendra Lejuan Ferrell  
 Keisha R. Flemister  
 Valerie L. Fluker  
 Kristen Delores Folsom \*  
 Tara Jaye Frank ^  
 Helen Gordon Gary \*  
 Tanisha Nunn Gary \*  
 Hortensia Renata Gooding %  
 Shari Hicks Graham #  
 Christie Debracca Grays  
 Marcia Danyell Green #  
 Betty Davis Griffin \*  
 Cinna Tamora Harvey-Ellis  
 Schnavia Smith Hatcher #  
 Kiana Neishea Havior #  
 Kimberly Kwanza Haynes %  
 Kelly-Ann Iola Henry ^  
 Ladonna Cheri Hodges-Dingle \*  
 Monique Julia Holaman \*  
 Jamila Sheree Hunter #  
 Christal Monay Jackson #  
 Kesha Antionette James >  
 Latrice Elechia James >  
 Candice Marie Jenkins %  
 Tiffany Pointer Jenkins #  
 Tracy L. Jimerson #  
 Andrea Lynn Johnson  
 Evelyn Williams Johnson %  
 Kimya S. Pendleton Johnson \*  
 Melinda Raynette Johnson %  
 Rea R. Johnson >  
 Anika Ama Johnson-Muhammad \*  
 Jylon V. Jones  
 Monique Lenora Jones  
 Melissa Annette Kean \*  
 Melba W. Kendrick #  
 Leukeshia Latonia Lackey \*  
 Spring A. Lacy #  
 Diona Eberhart Layden \*  
 Monique Monet Lee \*  
 Andrea D. Lewis #  
 Monica Anne Lloyd >  
 Niambi Sims London >  
 Alana Dionne Mathews \*  
 Kenja Royce McCray  
 Jennifer Rose McZier #  
 Tania Diedrea Wilson Mercer >  
 Jennifer Anne Miller %  
 Tameika Gail Miller  
 Kelly Michele Miller-Nolen  
 Rhonda Gowans Mitchell %  
 Johnita Walker Mizelle #  
 Kimmia Curry Montgomery \*  
 Michelle Cumbry Mont  
 Andre Michelle Morgan #  
 Paquita Mia Austin Morgan \*  
 Alyssa D. Na'im %  
 DeKimberlen Joneka Neely #  
 Tahra Nasiche Nichols \*  
 Yani Brinson O'Neal #  
 NeSonya Renee Parker  
 Clarissa Lawanda Parrish #  
 Ina Daniels Patton >  
 Tasha B. Penny #  
 Yvonne Denise Phillips >  
 Kenya Thacker Pierre #  
 Marla L. Posey-Moss >  
 Diedre Nyree Presley %  
 Hope C. Rias \*  
 Crystal Cuby Richardson \*  
 Sharanna N. Richardson \*  
 Deidre S. Richburg \*  
 Valencia Williams Riley  
 Takiyah Roberts  
 Mekka Marie Robinson  
 Sandra D. Rucker  
 Afua Onyamekye Saafir %  
 Darva R. Satcher #

**LEGEND**

- \* Century Club  
\$100-\$249
- > Second Century Club  
\$250-\$499
- % Founders Club  
\$500-\$999
- # President's Society  
\$1,000-\$9,999
- ^ Nellie Brewer Render Society  
\$10,000-\$49,999
- ~ Trustee Leadership Circle  
\$50,000 and up
- True Blue Society  
Names in blue have given for  
five or more consecutive years.
- † Deceased

Amaal Azizi-Djenaba Scroggins \*  
 Ieshia Simone Sibley #  
 LaTanya Georgeette Simmons \*  
 Gloria Anita Sitton \*  
 Shernell Fiona Slocombe #  
 Anne Collins Smith %  
 Jacqueline L. Smith %  
 Krisseda C. Solomon %  
 Tori Lynn Soudan #  
 Jalyn Sarya Spencer  
 Nekia A. Staley-Neither >  
 Darilyn Davis Stewart %  
 Aleesha Trine Taylor \*  
 Tanita Michelle Teagle %  
 Tara Nimes Terrell >  
 Freida Michelle Toles %  
 Tia S. Troutman \*  
 Chantal Laroche Veira #  
 Julayaun Maria Waters >  
 Taronzi Latrice Watkins #  
 Celeste Michele Watkins-Hayes ^  
 Jamila Laquenta Watson \*  
 Jada A. White >  
 Kanika Pili White  
 Andrea Ford Wilkerson #  
 Cheryl L. Williams #  
 Marjorie Denise Williams  
 V Dionne Williams %  
 Sonia Lynnette Williams-Lewis \*  
 Valerie Wright-Harris  
 Dorlisa G. Young

1997  
 Tanisa Foxworth Adimu  
 Kamari Barbara Ione Alexander  
 Chandra L. Alston  
 Christina Bannerman Alston \*  
 Kami J. Anderson >  
 Paquel Harriet Austin %  
 Tori Lynn Bailey %  
 Ayana Herbert Baker #  
 Stacey Louise Beason  
 Kanika D. Bell #  
 Jamyla-Amira Benu  
 Vickii R. Bingham-Lester %  
 April Johnson Brown  
 Laraye Brown  
 Olabisi Jarrett Brown \*  
 Tamu Tayari Brown ^  
 Tiffany Juanita Brown \*  
 Candace B. Burroughs-McLeod >  
 Naomi Ruffin Butler  
 Nia J. Castelly #  
 Alison Edwards Chandler \*  
 Tahra Deonne Chatard \*  
 Christina L. Clark \*  
 Tiffany J. Cole  
 Ebony Mishana Coleman >  
 Kinita L. Copeland %  
 Alison A. Cross #  
 Jennifer Michelle Dallam %

Husniyah Lateefah Dent \*  
 Leslie D. Dobbins >  
 Valencia L. Dobson  
 Melanie Dillett Dukes  
 Regina Louise Edmond  
 Adrienna Michelle Edwards >  
 Carrie L. Ellis #  
 Bridget N. Ewings \*  
 Joana Adeyinka Folayan #  
 Tikenya Shereer Foster-  
 Singletary \*  
 Sylvia Lavette Franklin  
 Mareesa Arnita Frederick #  
 Kristine Sockwell Friend \*  
 Erinn Lynn Gardner %  
 Allison Lea Geter #  
 Latonya R. Gist \*  
 Tara W. Good  
 Ardenia Gould %  
 Leah Monette Gray >  
 Dana Deshawn Greene-Ivey \*  
 Serenthia T. Handsborough \*  
 Kara Elizabeth Mathi Hardin \*  
 Nikki Tinsley Harland #  
 Djana Harp #  
 Mikki K. Harris >  
 Cori Bland Harvey %  
 Ayana Davis Hernandez #  
 Natasha Jones Hill \*  
 Miriam Linnet Jackson  
 Beth Michelle James-Davis %  
 Monique Jeffers %  
 Gail D. Jefferson >  
 Cara Grayer Johnson %  
 Caryn Jeanine Johnson #  
 Janine H. Jones  
 Jennifer Robin Kelley >  
 Kia Mitchell Kemp >  
 Nicole L. Langley \*  
 Michelle Lanier \*  
 Chiquita Shantel Lockley  
 Dorothy Y. Lopez  
 Charlotte Anne Lusby  
 Jeanette Noni Mallory  
 Shana Rooks Malone %  
 Candace Marshall \*  
 Jeneh S. Massaquoi \*  
 Tiffany Rene Mayo %  
 Akwete Kenyatte McAlister %  
 Treasure Latifa McClain #  
 Gloria Lee McClure  
 Maia Saran McCuiston #  
 Alexis N. McDaniel #  
 Jamarcy L. McDaniel >  
 Sharmil Donzella Mckee %  
 Kenya Adjora McNeal-Trice \*  
 Audrey Calhoun McPherson >  
 Brintza Melson Miles  
 Ayana Tamar Moore %  
 Kathryn Gianine Moore  
 Iyabo Abena Morrison %  
 April Pugh Moss >  
 Jinan S. O'Connor >  
 Shani Jamila O'Neal #  
 Tamara L. Oyejide %  
 Tamla L. Payton \*  
 Celli Lashell Pitt  
 Jayna Pittman \*  
 Teri Fair Platt >  
 Kia Chriselda Pratt-McCoy \*  
 Keshawn D. Pride  
 Terri Rholitra Randolph  
 Angeliqe Pilar Redus-McCoy \*  
 Sondra Denise Reese \*  
 Lillia Louise Richardson  
 Pamela A. Robertson  
 D'Rita Parilla Robinson #  
 Lauren Rene Royston \*  
 Lisa E. Sharif %  
 Tiaudra Riley Shaw \*  
 Carla N. Shelton  
 Tanesha Brown Shelton %

Andrea L. Shoemore >  
 Aurora Simes-Provost >  
 Sara Ann Simmons  
 Jennifer Christine Smith \*  
 Keyoka S. Smith #  
 Maia S. Smith  
 Shashonna Markeeta Smith-  
 Raines  
 Carmen Yvette St Louis  
 Kiesha Renee Storey  
 Dana M. Taylor #  
 Jerthitia Samenya Taylor #  
 Monisha Jenkins Taylor \*  
 Tamika Nicole Taylor >  
 Andrea Nichelle Thompson  
 Katherine Pauline Tignor %  
 Kariba Janyce Tillman  
 Detra Michelle Tisdale \*  
 Erica N. Traylor-Tazel  
 Nia Aisha Tuckson \*  
 Nzinga Temple Tull #  
 Nicole Myrna Violenus \*  
 Erika Monique Walker-Cash \*  
 Stacey Burton White \*  
 Alondeia C. Williams \*  
 Kanika Sloan Williams >  
 Kimberly Lenise Williams #  
 LaTonya Evette Williams \*  
 LaToya K. Williams \*  
 Stormee Renai Williams #  
 Omah M. Williams-Duncan \*  
 Andrea Denise Wright  
 Sidnee Paschal Young %

1998  
 Kaia Danielle Alderson #  
 M. Ahinee Amamoo  
 Rachelle Boucree Anders #  
 Nana A. Annan #  
 Kevin Anthony %  
 Veronica A. Anwuri \*  
 Patricia Ann Banks >  
 Orien Nicole Barnes #  
 Tiffany Rayeon Barron  
 Shani K. Bastiany  
 Jamela M. Benjamin \*  
 Rachelle Edwards Biddles %  
 Kisha Kai Bird %  
 Maia Akilah Blankenship #  
 Mary L. Blatch #  
 Charity R. Bridgewater >  
 LaKeysha Vakia Brooks #  
 Danielle Chereese Brown \*  
 Karen Nicoll Brown >  
 Kornisha McGill Brown %  
 Randi D. Burlew %  
 Katasha Sherrie Butler >  
 Kinyata Butler #  
 Daresa Lenette Cannon \*  
 Myla Brown Capers #  
 Shyana Seymour Carr >  
 Najja M. Carraway >  
 Nyia Asia Charest >  
 Akeelah Charles %  
 Deidre Ann Dowdie Charles \*  
 Morenikei Maitroy Christian  
 Alexis B. Clark \*  
 Leslie N. Clement-Gutierrez >  
 Nakia Marie Clements #  
 Avril L. Cobb \*  
 Noni Jamila Coleman \*  
 Queen Elizabeth Coleman \*  
 Stephanie Daniels Coleman  
 Ayana K. Corbin #  
 Ebony Michael Courtney %  
 Monica Farmer Cox #  
 Pamela Pope Crayon >  
 Dana Leigh Cunningham \*  
 Stephanie P. Cunningham #  
 Camille Roxanne Daniel \*  
 Karmen L. Davis  
 Margo Marlene Davis #  
 Shana Word Davis #

Jakeema Dawkins #  
 Ashley Nicole Deadwyler-  
 Jones >  
 Latisha Germaine Dear-  
 Jackson %  
 Brenai D. Dickens  
 Wendelin Colleen Donahue \*  
 Caroline Taylor Ellerson #  
 Maia N. Estes #  
 Andrea Hence Evans #  
 Christie B. Evans >  
 Valerie E. Evans %  
 Hillary Diane Ferguson #  
 Chelise N. Firmin  
 Erika Ford Preval #  
 Courtney Nichole Foster \*  
 Saptosa Marginee Foster #  
 Jennifer Jolai Gant \*  
 Yolanda Terehaun Garmon \*  
 Joy Lynette Garner %  
 Lori Lynch Garrett  
 Sheniqua S. Gill >  
 Chantell Monique Glenn %  
 Joy Denise Gloster \*  
 Lori J. Gooch \*  
 Dafina Menjeiwie Good #  
 Kira L. M. Goodloe-Quarles  
 Kamola Lasika Gray  
 Candace M. Gray-Spann  
 Tamika A. Greenbaum \*  
 Kimberly M. Gregory-Thorpe \*  
 LaTiefa A. Hairston \*  
 Amber Nash Hall #  
 Rashidah Hasan #  
 Kristin R. Haynes  
 Latonda Nia Henderson %  
 Candice Renell Henry #  
 Sarah B. Henry #  
 Kiana S. Hill  
 Niela Lashan Hill \*  
 Jennifer Denise Hilliard #  
 Alida Natasha Hines  
 Afyrea Yvette Holland %  
 Marisa Ann Hollingsworth #  
 Jennyfer A. Holmes \*  
 Brandi R. Howell \*  
 Ivy V. Jack \*  
 Charlene Demiel Jackson >  
 Felicia Rena Jackson \*  
 Kenya Helena Jacobs ^  
 Sharon Faulk Jean-Pierre #  
 Marqesha Marshawn Johnson \*  
 Rachael Denise Johnson \*  
 Telka Lakisha Johnson \*  
 Claudette Jajmane Jones %  
 Nayo Neema Jones #  
 Maureen Letts Joyner #  
 Tia J. Keitt  
 Karan J. Kendrick %  
 Natasha Zorana King %  
 Elizabeth G. Kirkland %  
 Delali Kodah \*  
 Florence E. Kreisman  
 Kellie Alexander Ladipo #  
 Lorraine Newton Lalli \*  
 Jade Maia Lambert-Smith >  
 Felicia Scharla Lewis >  
 Belise L. Livingston-Burns %  
 Tanesha M. Lloyd >  
 Shawntay Howie Lockridge \*  
 Jaimie Anne Lorthridge \*  
 Dionne Denise Louis  
 Joi Sheri Lucas #  
 Tiffany L. MacCoubrey %  
 KeShaundra J. Malone >  
 Rashida Untillia Mathis >  
 Margaret Monique McCloud-  
 Manley ~  
 Heather Nicole McCowan #  
 Sherri Lynette Walston Merritt #  
 Christina Hayes Miller #  
 Lashondra Thomas Mitchell

Maria Nicole Moore >  
 Michele Lynn Morgan %  
 Rashidah Lopez Morgan >  
 Christy M. Mountain-Bonner #  
 Lalonda Graham Nelissen #  
 Stacey Oneeta Nicholls \*  
 Zakia N. Oguneye >  
 Alycia Crabtree Onowho \*  
 Tremikae R. Owens >  
 Keilani Kimes Parker %  
 Nissa Renee Peoples  
 Takiyah Perkins \*  
 Taiese Thomas Pfeifer >  
 Michon M. Pinnix \*  
 Victoria D. Pipkin  
 Tiffany Colvin Proctor  
 Victoria Quarterman #  
 Nicole C. Rankins  
 Calida G. Rawles %  
 Siriboa A. Rhodes  
 Alicia Nicole Roberts >  
 Michaela L. Rodgers  
 Chelsea Baskin Ross \*  
 Jessica P. Rowell  
 Makara J. Rumley #  
 Kori Ann Sanchez \*  
 Kimberly Robinson Santos  
 Kia Nicole Scipio #  
 Joi C. Scott \*  
 Stephanie J. Scott #  
 Costin Dawn Shamble >  
 Aisha Elizabeth Shamburger-  
 Rousseau #  
 Nova N. Smith  
 Robin Dionne Smith >  
 Tiara Latrice Smith  
 Tiffany Nicole Stamps \*  
 Tiffany C. Starks #  
 Ann Marie Stephenson  
 Danielle A. Summers \*  
 Yolanda Larell Swan #  
 Kinya L. Swanson  
 Kimberly Jean Swan-Sutton #  
 Allison C. Tait-Tarver  
 Sabrina Melissa Tann-Harris #  
 Vanessa Minette Tate \*  
 Princess Maliyia Tate-Burris #  
 Andrea Nicole Tate-Phillips >  
 Kimberli N. Taylor \*  
 Yalatha Latoria Thomas #  
 Lorna Aryce Thomas-  
 Farquharson >  
 Tanya Leigh Tindall  
 Heather McFeer Toney #  
 Cordelia Deanne Tullous #  
 Tameika Nicole Turner-  
 Haynes \*  
 Natalie Hope Veeney \*  
 Temperance Jikele Walker  
 Jawahn E. Ware \*  
 Sylvia Sakura Watts #  
 Kimberly Barnes West  
 Nichol T. Whiteman \*  
 Chonda Lynelle Williams  
 Shana L. Williams \*  
 Monica Lynn Wilson \*  
 Tameeka Simone Wright \*  
 Tanya R. Wynn %

1999  
 Melissa T. Aaron  
 Melanie W. Alleyne #  
 Andrea Florence Archuleta \*  
 Veronica Avery  
 Nchang Mantoh Azefer >  
 Lise-Pauline M. Barnett \*  
 Kenisha Wright Barron \*  
 Lashaka B. Bassey #  
 Terri L. Batch #  
 Melanie Ann Bennett-Simms %  
 Onika Melinda Bradford >  
 Jada A. Bradley

Nadiyah Raushanah Bradshaw \*  
 Margaret Appiah Brown  
 Megan E. Brown >  
 Ninita H. Brown #  
 Lina Buffington %  
 Marlo Lee Carter #  
 Frances DeAnna Carter-  
 Johnson >  
 Aletha R. Cherry  
 Jaclyn Denise Conner >  
 Denise Marshelle Cooper  
 JoyAnn Nicole Courtney \*  
 Dionne Verniece Cowan #  
 Rasheeda N. Creighton #  
 Arquita Shaunille Cunningham \*  
 Carolyn Straker Daley \*  
 Constancia E. Davis >  
 Keisa Michelle Davis >  
 Thea Drue Davis \*  
 Shericko Tennille Davis-  
 Leverette \*  
 Angela Renee' Davis-Moss \*  
 Kizzie Maria Duah \*  
 Nicole Angelique Dupree'  
 Plummer \*  
 Ayanna Brijette Echols  
 Natalie Cassandra Eckford #  
 Khaliah Heshimu El-Amin >  
 India Phipps Epps %  
 Salisha A. Evans \*  
 Kenya Lee Fautleroy \*  
 Kimberly Nicole Ferguson %  
 Toya R. Fisher \*  
 Stacey Alanna Frazier #  
 Janel Alberta George \*  
 Lori Ann Gerdes  
 April H. Graves \*  
 Nicolle Hurline Grayson \*  
 Ayofemi Rashida Tulani  
 Grundy #  
 Chevonne Annette Hall \*  
 Kia M. Harrison-Wyatt %  
 Trasha Nicole Hickman  
 Lawanda Nowlin Hodges  
 Adrienne C. Holland-Sawyer  
 Natasha Forbes Holley \*  
 Christine Chandler Hollis #  
 Katrina Theresa Holloway \*  
 Tiffany Jennifer Jackson  
 Christina Coleman James  
 Khalisha Nicole Jefferson #  
 Nicole L. Jenkins  
 LaShon Johns >  
 Kimberly Patrice Johnson %  
 Cheryl Booth Jones \*  
 Erika Michelle Jones  
 Erin M. Jones \*  
 Raina Alyssa Jones \*  
 Tietra Genet Jones  
 Tamika D. Knox \*  
 Chiestine Latrice Lawrence \*  
 Pamela J. Lazos >  
 Catherine Denise Leak %  
 Charity Lenore' Lewis \*  
 Nicole Denise Lewis-Edwards  
 Aneidra Nicole Leysath \*  
 Bronze McGhee Lougheed  
 Malikha Shantel Mallett #  
 Rihana S. Mason #  
 Kellye Annette McKenzie #  
 Myra L. McKenzie-Harris \*  
 Melody Marie Melton \*  
 Maria Mercedes Newport \*  
 Tiombe Nukulos O'Rourke  
 Rebecca Lee Palmer  
 Kellie Danielle Persson  
 April Natasha Plana #  
 Makia Elaine Powers %  
 Keisha Bursey Reddick #  
 Jamila H. Reese-Perry  
 Erica Martin Richards >  
 Ebony Baker Rivera >

Adrienne D.S. Roberts >  
 Jasmine Morton Ross >  
 Katrina Lind Rucker \*  
 Joy T. Singleton >  
 Dana Gill Smith \*  
 Deidre Renee Smith #  
 Denise Johnson Smith >  
 Saniyyah McGaffie Smith #  
 Shannon J. Smith #  
 Diara K. Spelmon \*  
 Catrice Shavonne Stevens #  
 Stephanie Michall Stewart >  
 Paula M. Stotts  
 Akilah Rehema Taylor  
 Cheryl S. Taylor \*  
 Valerie Taylor %  
 Jakita Owensby Thomas  
 Heather Joy Thompson \*  
 Adria Jean-Michaele Trotman >  
 Takiyah Johnson Turks \*  
 Jeryn Alise Turner \*  
 Ofonmbuk Imeh Uyoe \*  
 Shameika A. Vailes %  
 Sommer Crystal Vega \*  
 Yumiko Morrow Vilim >  
 Ericka Richelle Walker Williams  
 Jennifer Love Warren >  
 Anakela Cher Washington \*  
 Adria Andrews Welcher >  
 Tanisha Michelle West \*  
 Lekishia Moffett White \*  
 Brandon N. Wilburn-Herbert %  
 Brionnea Gianina Williams  
 Hope Jazmin Williams \*  
 Kimba M. Williams \*  
 Dorothy Deanna Winston  
 Naima Tamaki Wong \*  
 Alisha Milward Woolford \*  
 Kiana Tamika Wright \*  
 Nioke Paula Wright #

2000  
 Brandi L. Williams Acevedo >  
 Aneesah H. Allen  
 Laquetta Danielle Anderson \*  
 Tina McLaughlin Anderson #  
 Ashlee Tolbert Baker  
 Janelle P. Baranco \*  
 Natalie Pearl Bergeron >  
 Tai Monique Beauchamp \*  
 Ebonii Johari Bell \*  
 Jessica Page Bergeron  
 Abina D. Billups >  
 Shawn L. Blue  
 Danielle D. Boikanyo %  
 Sybil Brockington Bost-Wormley \*  
 Erin Booker Bowman #  
 Britt Hogue Bumphus ^  
 Janinah Kalee Burnett \*  
 Atia Byll-Cataria  
 Akilah Denise Calhoun  
 Kia I. Campbell \*  
 Aleacia L. Chinkhota  
 Kristin D. Clermont %  
 Jamilla Leta Coleman  
 Staci Wimes Corbett \*  
 Tamika N. Cummings >  
 Crystal A. Curry \*  
 Dana Michelle Davenport \*  
 Joslyn Nicole Witherspoon  
 Davis #  
 Monique D. Davis-Gordon  
 Petrenia A. Davis-Jenkins  
 Leconte' Jeanine Dill \*  
 Aeva Gaymon Doomes #  
 Ayana S. Douglas #  
 Melanie Anne Durley  
 Phylicia E. Fant ^  
 Brandhi Lashawn Flowers  
 Rozalynn Suzanne Frazier \*  
 Ayana Niambi Free %  
 Kenique D.P. Freeman \*



Goldie K. Gabriel ^  
 Tamara Nichelle Godfrey \*  
 Charlotta Angenine Gordon \*  
 Iris Michelle Grattan  
 Kimberly R. Hampton  
 Mercedes Alexis Harris ^  
 Omara Shamsid-Deen Harris >  
 Stephanie J. Highsmith \*  
 Lakisha Q. Holmes \*  
 Jamella S. Howard  
 Darienne Driver Hudson #  
 Lindsey Renee Hunter  
 Akilah Aminata Id-Deen  
 Nicole D. Jack \*  
 Ainka S. Jackson  
 Joslyn Sanders Jackson #  
 Kimya Imani Jackson  
 Joni Bird Jefferson #  
 Ada S. Johnson \*  
 Margaret Elizabeth Johnson ^  
 Lauren A. Johnson-Cummings >  
 Demetra Cashawn Jones \*  
 Latasha Diane Jones  
 Melissa Haydel Kasek >  
 Jasmine Rebecca Kenney %  
 Amika E. King #  
 Crystal G. King #  
 Crystal Lynette Lawrence >  
 Kraytina Louise Lawrence \*  
 Mariel Jessica Lawrence  
 Teresa Yvonne Lee  
 Cardiss Letron Lee-Parker \*  
 Autumn Rees Lewis  
 Dayna London \*  
 Latundra Shedwan Maddox ^  
 Jamila Bibi Marcus-Potter \*  
 Fonda D. Martin ^  
 Quiana Lashae Mathis  
 Danielle L. McCain \*  
 Casey Rebecca McCants  
 Carla Jevonne McClendon >  
 Kia E. McCullough %  
 Karla Mari McKanders  
 Afiau McLaughlin-Johnson  
 Hawanya Bintou Miller \*  
 Erika Searles Mitchell >  
 Kristi Vergena Mizelle ^  
 Nikea Moffett \*  
 Alisha Thomas Morgan \*  
 Lauren Copeland N'Namdi #  
 Lavonda Earlean Oglesby  
 Grace Okrah  
 April Sunset Patyon \*  
 Bre Alia-Tiffany Peeler %  
 Kendra Williams Pierson  
 Kendolyn Cooper Pope \*  
 Kam Ashley Reams %  
 Rosalind LaPearl Ross %  
 Renee Hayslett Rowe  
 Lori Katherine Scott  
 Nicole Primus Seymour \*  
 Hana Saadiqa Sharif  
 Lynn Smith \*  
 Simone Deann Smith  
 Erika Christina Stallworth  
 Robyn Catherine Stokes  
 Shantay Danielle Thomas #  
 Daria Miller Valentine %  
 Chastity Bradley Ware #  
 Najeema Davis Washington  
 Keisha Joy Watson #  
 Latoya Shavon Wells  
 Robin Lowman White #  
 Shironada Ahera White \*  
 Lia H. Williams \*  
 Mesha Yvette Williams \*  
 Nicole Y. Williams #  
 Talitha Daniel Williams #  
 Ashley Dawn Williams-  
 Cummings  
 Joni L. Williamson-Turner  
 Jennifer J. Scott Williams

Jacqueline Nicole Wills #  
 Daphne Casandra Wilson \*  
 Nikki N. Youngblood-Giles  
 Dalila A. Zachery >  
 2001  
 LaToya S. Adams \*  
 Rashonda S. Adkins \*  
 Nicole Meteau Allen \*  
 Janelle Marie Anderson >  
 Talima Shauntay Andrews-  
 Harris \*  
 Kimberly Nicole Avis \*  
 Cherise Virginia Ayers >  
 Nana Afua Nyarko Banful  
 Jameta Nicole Barlow  
 L'Erin Frances Barnes \*  
 Kylie Sullivan Billups >  
 Daima Lafaye Boger \*  
 Melissa Rose Bouligny  
 Melissa Lauren Brisbane \*  
 Brandy G. Brooks  
 Ericka Oliver Brooks \*  
 Rayna Nichelle Brown  
 Sumaya Fanon Brown  
 Tracey Lauren Buckner  
 Andrea Jackson Butler %  
 Mahogany J. Butler  
 Theresa E. Case  
 Lashawn Monique Certain  
 Trichita Marie Chestnut \*  
 Chrissi Hendrix Clopton >  
 Latrice G. Coleman \*  
 Kendra J. Gillis Colvin  
 Lesley Elliott Compton #  
 Janelle R. Connor  
 Lynita Young Cooke >  
 Bianca Howell Cooper #  
 Erika Nicole Cooper #  
 Laina N. Jones Cox \*  
 Taniessa Latham Davis >  
 Jamonica Lavelma Deramus %  
 Erika Taylor Dzirasa >  
 Ronella E. Ellis-Wilson \*  
 LaTina Michelle Emerson  
 Danica Tisdale Fisher \*  
 Anissa De Anne Floyd #  
 Nicole D. Fluker  
 Reagan Taylor Fondren >  
 Kimberly A. Ford %  
 Nneka Aisha Frye %  
 Jovita Teshawn Gardner-  
 Wallace >  
 Andrea Jackson Gavin  
 Candace Baskin Glover >  
 Jennika Emery Gold %  
 Maloni Fanta-Tuere Goss \*  
 Dionne Cherise Griffiths \*  
 Wanda E. Guy-Craft >  
 Nikiya Michelle Hall %  
 Bahati Siwatu Harden #  
 Rachel Fortune Hawkins  
 Danielle Lacriss Herring  
 Carmen Leary Holloway %  
 Erika Kimiya Horton #  
 Jennifer Renee House %  
 Ione Rucker Jamison \*  
 Janelle Elizabeth Johnson #  
 Khadeja Jamilia Johnson \*  
 Nikeya Tishelle Johnson \*  
 Tiffany D. Johnson  
 Heather Joi Kenney >  
 Yvonne M. King-Dixon  
 Brandi Brandon Knight \*  
 Ryane Danielle LeCesne \*  
 Trudy J. Lewis \*  
 Kimberly Jean Lucas \*  
 Eniki Ayana Mack #  
 Erika J.F. Marshall #  
 Anyka Jean McClain %  
 Nikki Jatia McGee \*  
 Krystal Meeks Mclear

Jennifer M. McReynolds  
 Tamela Michelle Merriweather \*  
 Elizabeth Ann Mitchell %  
 LaTrava N. Mitchem-  
 Westbrook %  
 Khyia Marshall Mullins #  
 Corliss Yvonne Newton-Collier \*  
 Ifeoma Nnaji %  
 Jessica Parker  
 Angela N. Patterson  
 Kellee Taylor Perry  
 Angela Mechelle Phillips \*  
 Shaka A. Phillips >  
 Aziza Belcher Platt %  
 Aja Elaine Pollard #  
 Kanika F. Pulliam #  
 Karla R. Reese \*  
 Devi Susan Registre \*  
 Alea Iman Riley \*  
 Sheena Tashundra Robinson \*  
 Latrice Sheree Rollins \*  
 Ama Arthur Rowe %  
 Kelly Faith Sealey \*  
 Kia Danielle Sears #  
 Maren Golding Shaw #  
 Nzinga Callie Shaw #  
 Natalie Anona Shelton  
 Deanna Shooyoe  
 Dayla Wooten Simon  
 Theia J. Smith \*  
 E. Vanessa Spearman-  
 McCarthy %  
 Aisha D. Spells >  
 Jaigaye Payton Spivey \*  
 Katherine E. Steadwell \*  
 Shavonna Renee Sumlin-  
 Warthen >  
 Erin J. Tolefree ~  
 Traci Michelle Tolmaire  
 Lisa Estelle Ware \*  
 Daina Laquana Washington \*  
 Jacqueline Nicole Williams >  
 Kimberly Danielle Williams #  
 Precious Latonia Williams >  
 Rashida Norman Wyatt \*  
 2002  
 Joya L. Abrams  
 Staci Louise Adams-Burnett \*  
 Antinette Dela Tonga Aguillard  
 Sika Adzo Awunyo-Akaba >  
 Claudette Chimsa Ayanaba-  
 Clarke  
 Sonnette Maylina Bascoe \*  
 Angela Warren Baumann  
 Kelly Smith Beaty \*  
 Joy De Lois Beckwith \*  
 Shara Naree Bennafield \*  
 Malaika Clements Billups \*  
 Tiffany Caldwell Bolden \*  
 Khara Quiney Bolton #  
 Philathia Rufaro Bolton \*  
 Rehema D. Bracy >  
 Danielle Lasharnique Brown \*  
 Erika Catherine Bullock  
 Jalylah Iynaas Tare Burrell  
 Kimberly De'Adra Butler  
 Kalita Nayo Caldwell \*  
 Laneshia Shante Camp  
 Chimere Love Carter >  
 Devin Michelle Carter >  
 Natalie Brown Clunis \*  
 Shawnette Faye Cotton \*  
 April China Crenshaw \*  
 Rebecca Ruth Dailey \*  
 Cynthia Marie Daniels-  
 DuBose >  
 Argenail T. Darrington  
 Charisse T. Davis \*  
 Taryn D. Davis-Lee  
 Nikkia Blanchard Dean  
 Afton Laura Donald

Alyson S. Dorsey #  
 Maya LaRah Eady #  
 Tiffany Eulise Edwards >  
 Kirsten Claire Elley \*  
 Nathalie Jacquenette Essex >  
 Malu Flowers Fairley  
 Kelly Noel Ferguson  
 Tonya Nicole Fewell %  
 Larena Derraine Flemmings >  
 Adrienne Patrice Floyd %  
 Kenisha Vernee Ford \*  
 Kristel Ann Frand %  
 Michele Miller Freeman \*  
 Tonya Edwards Freeman \*  
 Erica Corin Garry  
 Erikka C. Gilliam \*  
 Courtney Shanelle Gordon \*  
 Vanessa Renee Green  
 Patrice Belnora Gregory \*  
 Tracey Saulsbury Guinyard  
 Alexandra A. Hadley %  
 Kafia D. Haile %  
 Gabrielle Lynn Hargrove  
 Erin Arnise Harper  
 Calandra Yvette Harris %  
 Carmen Darice Harris #  
 Michelle Renee Harris \*  
 Amber Chinelo Hendricks %  
 Ingrid Alexandra Hilliard \*  
 Christina Jehan Hinds >  
 Maiya Nicole Hollie  
 Dajuanica Nicole Holmes #  
 Tameka E. Horton  
 Desiree' Jordan Howard  
 Shatae D. Hutchinson  
 Asha Zakiya Ivey-Stephenson  
 Leah Danielle Jackson >  
 Lexyne McNealy Jackson >  
 DiYanna Fambro Jiles \*  
 India Patrice Johnson  
 Leah Parker Johnson >  
 Nina Michelle Johnson %  
 Racquel T. Johnson >  
 Anica Conner Jones \*  
 Kysha Carver Jones %  
 Melanie Elayne Jones \*  
 Kali Makeda Jordan #  
 Stephanie S. Johnson  
 Alexis Lester Kaigler %  
 Beatrice D. Keeton >  
 Dione Moultrie King #  
 Fanta Powell Labitue \*  
 Jervonia Celeste Landrum-  
 Melton  
 Keisha Aida Leverette #  
 Leslie Harris Luncford \*  
 Tashaika Tamar Mason  
 Sherron T. McClain \*  
 Carla Michelle McCullough %  
 Carmen Jeanine McCutcheon  
 Catherine A. McGlown >  
 Candice D. McKinley \*  
 Rossheda Patrice McLarin #  
 Amishi N. McMorris  
 Latisha D. Miles-Hensley \*  
 Trecia White Miller %  
 Tiffany Owens Mitchell %  
 Mylynda Joy Moore \*  
 Shannon Rector Moore \*  
 Shalanda Genelle Morris >  
 Anisha S. Nix  
 Tiffany Monique Norman \*  
 Amena Brown Owen  
 Kimberly Ann Pack %  
 Natasha M. Payne  
 Barbara A. Pickering  
 Joni A. Poitier >  
 Crystal Brooks Pourciau >  
 Marcia Simone Price \*  
 Tandra Geshon Pugh %  
 Tamara Shera Redc \*  
 Tiffany Brenyce Redus

Deidra C. Richards #  
 Denise Adele Riley \*  
 Adawa Patricia Robertson #  
 Norisha Nicole Robinson >  
 Aithyni Keir-Heleyne Rucker \*  
 Melissa Nicole Rutherford  
 Jylana Liletta Sheats #  
 April Hines Smith  
 Tava Jolene Sparks  
 Sharelle Christina Speller-  
 Melnichenko \*  
 Marcia L. Strong \*  
 Shaleah Lache Sutton  
 Natasha Renata Swinton  
 Bianca Darcel Tabourn #  
 Brooke A. Taylor  
 Georgette Countee Thinn \*  
 Kendra Brown Thompson \*  
 Meigan Curvy Thompson  
 LaShonna Vene Turner #  
 Andrea Monique Walker  
 Eboni Nicole Walker  
 Nikia LaShaye Walker >  
 Jeannette Antonia Ward %  
 Maranda Carrie-Lynette Ward  
 Deah Brittany Warren #  
 Stephanie Johnson Washington #  
 Candace Nicole Williams  
 Kimberly Joy Williams  
 Monica Lewis Williams >  
 Nichelle Lynese Williams \*  
 Hillary A. Williams-Thomas >  
 Shira Parish Windham #  
 Maureen E. Wood >  
 Renita Montgomery Woodson \*  
 Eva Cheryl Wright  
 Ava M. Young >  
 Kisha J. Young-Collier #  
 2003  
 Autumn Alberta Adeigo \*  
 Kristen Michelle Agnew %  
 Asten Hall Alexander \*  
 Titilayo Tinubu Ali \*  
 Dana Nicole Anglin  
 Crystal Nate Armstrong #  
 Natalie M. Bailey %  
 Kia LaShawn Ball  
 Alissa Cody Barber  
 Jamila Kai Belgrave  
 Sharyn D. Belisle >  
 Elena Walker Bell #  
 Damali E. Bond #  
 Arica Brown Booker \*  
 Deya Evyan Booker #  
 Kalia Lynne Booker #  
 Trenyce Rodgers Brewer  
 Danielle Amber Brock  
 Ashley Y. Brookins-Layne  
 Maya Tene Brooks >  
 April Dyjon Broussard >  
 Rachel Joyce Bryant  
 Johnnetta Lavasia Bush #  
 Whitney Vielka Cabey %  
 Kayatana Chuntay Campbell \*  
 Tiffany Diane Chambers \*  
 Veronica Nicole Chapman  
 Arcynta Ali Chidids \*  
 Felicia Monique Clarkreid-  
 Head #  
 Shayna Carley Clinkscales  
 Shanitha Dionne Coats \*  
 Preye K. Cobham #  
 Elissa M. Cofield  
 Alethea V. Coleman \*  
 Tara Sabre Collier \*  
 Zalika Rashida Collins \*  
 Kathleen Tricia Cools >  
 Shayla Latrice Cornick  
 Neidra Mariah Crosby \*  
 Renada Nicole Crowder >  
 Natiya T. Curtis >

LaNeda Marie Davis  
 Yevita Sonya Davis-Brown  
 Brittanika Wakiki Dennard \*  
 Kara Darice Dobbins \*  
 Genesis Elaine Draper \*  
 Tiffany K. Draper  
 Arri Shelton Edwards #  
 Shate Lanique Edwards %  
 Ivy Sheree Ellis  
 Laura Michelle Espy >  
 Malika A. Fair \*  
 Latoya Ostencia Fairclough-Ross \*  
 Sherri Antoinette Favors  
 India Georgette Ferguson \*  
 Samantha Sudan Fields #  
 Karen Davida Fields-Lever %  
 Monique Royal Forrest >  
 Keilana Marie Frank #  
 Dedra Lemon Frazier  
 Regina D. Fuller-Radford  
 Ghaurunisa Galeta  
 Kia C. Geiger \*  
 Shayla A. Gordon >  
 Isis Nelson Graham #  
 Jessica Evonne Green \*  
 Joye Lamerle Greene \*  
 LaChia Rae Gunter \*  
 Daria Louise Hall \*  
 Lillian Sharon Hardy #  
 Adrienne Ordaniel Harris %  
 Aliste C. Harris >  
 Angelique Nicole Harris %  
 Asha D. Harris >  
 Jocelyn Griffin Harris  
 Tiffani Marie Harris \*  
 Elisa D. Harrison  
 Hoggane Ashleigh Harrison \*  
 Janel D. Hebron #  
 Jennifer S. Hembrick-Roberts #  
 Shakira Tywan Hemphill  
 Nathalie Means Henderson #  
 Kristen Denee Herring #  
 Karen Andrea Hicks %  
 Kia Trelawney Hodge \*  
 Lindsay Michelle Hopkins ^  
 Cara J. Hughes ~  
 Latoya Michelle Hunter  
 Andrea Janise Irvin \*  
 Ehimwenma Izeheiese Iyamu #  
 Salena Gray Jegede #  
 Danielle Denise Jenkins >  
 Taneika Regina Jenkins >  
 Jacqueline Sheri Jimerson \*  
 Ankreah T. Johnson \*  
 Brandi Lee Johnson  
 LaToya Nicole Johnson >  
 Shacara Denisia Johnson \*  
 Courtney R. Jones  
 Joi Baker Jones >  
 Toni Scott Jones \*  
 Devaki Ebony Jordan \*

**LEGEND**

- \* Century Club  
 \$100-\$249
- > Second Century Club  
 \$250-\$499
- % Founders Club  
 \$500-\$999
- # President's Society  
 \$1,000-\$9,999
- ^ Nellie Brewer Render Society  
 \$10,000-\$49,999
- ~ Trustee Leadership Circle  
 \$50,000 and up
- True Blue Society  
 Names in blue have given for  
 five or more consecutive years.
- † Deceased

Patrice Eustache Jucks \*  
Loren S. Kassl >  
Naima Joy Keith %  
Sonya N. Kendall  
Danica Renelle Key  
Latoya Shawnta Key \*  
Ashley V. Kincade \*  
Natisha Elizabeth Lance \*  
Lanita English Lane \*  
Teresa Michelle Lasley \*  
Mia F. Ligon-Pier #  
Robyn Stacie Littlejohn  
Annya Michelle Lott  
Eboney C. Mahone-Todman  
Talitha Charmaine Malone  
Jermeliah T. Martin #  
Susan Henry Matthews >  
Crystal Antrease Maxwell >  
Nicole M. McAllister \*  
Jana L. McCall \*  
Danita Elaine McClain \*  
Lorraine R. McIntosh-Cole \*  
Jessica Nicole McKay #  
Teisha Marie McKie  
Aisha Jenelle McKnight-Baron ^  
Joy Monique McLeod #  
Darenda Lashon Miller \*  
Natasha Marie Miller >  
Tiffany Nichole Miller  
Tiffany Dawn Miller >  
Hayley Briggs Mitchell \*  
Kimberly M. Mitchell #  
Andrea Perdue Moss  
Shereeda Irene Moss >  
Vera Rose Musgrove \*  
Kaia Joi Norton \*  
Syreta Jasmine Teresa Oglesby  
Porsche M. Page  
Chanta Diann Parker \*  
Treva Sharee Peace  
Carolyn Elizabeth Perry \*  
Jamaica Ramel Perry  
LaToya Jeane Perry #  
Candace Barriteau Phaire \*  
Yolanda Marie Pittman \*  
Kenya Searcy Price %  
Maria Lloyd Price #  
Erin Aniece Ramsey  
Danielle Ducre Rawls \*  
Rashida Rafat Rawls  
Sharron Nicole Redmond-  
Hamilton  
Sakhile Nomathemba Richards \*  
Kia LaToya Richardson >  
Karen Shakita Riggins  
Floretta B. Riley  
Courtney K. Riley-Browning \*  
Kimberly L. Robinson \*  
Loren K. Robinson ^  
Porscha Patrice Roney  
Brandi Traveria Russell \*  
Cindy T. Sampson  
Erin Jessica Searles #  
Kalita Janel Settle \*  
Cherri LaToya Shelton \*  
Andrea Rene Sipe  
Courtney Pleshette Smith \*  
Kirstin Williams Smith #  
Tamara Nicole Smith #  
Teresa Yvonne Smith \*  
Kelli Jovan Spencer \*  
Ryan Pack Spikes >  
Sarah Marie St. Louis  
Thea W. Stevens \*  
Kimberly Denise Stevenson \*  
Dionne D. Stewart  
Lela Eslanda Strong \*  
Kenisha Heather Thompson \*  
Tiffany Faye Thompson  
Danielle Jessica Tillman >  
Love-Leigh Karma Trimiew #  
Hatshepsitu Shirley Tull %

Tandra Talisa Turner \*  
Diana Elaine Veiga  
Constance Nicole Wallace  
Carolyn D. Ware #  
Adrienne Michaela Warren  
Clarissa L. Weaver \*  
Renée Antionette West \*  
LaTreava DeMae Whitted-  
Hopkins %  
Princess V. Wiggins Lyles  
Angela Unique Williams  
April Louise Williams >  
Dionne R. Williams  
Jovon Michelle Williams  
Natarsha S. Williams  
Rochelle Letrice Williams \*  
Kimberly Joy Williams-Jones \*  
Kendall DeVaughn Wilson \*  
Tiffany Marie Wilson  
Sonia Joyce Worrell-Asare \*  
Kristin P. Wright  
Lindsay Alexis Young

2004  
Noor-Jihan Abdul-Haq >  
Foloshade A. Akanbi  
Nikole M. Allen  
Rebecca Ann Allen Gadsden \*  
Tarla Varnum Atwell  
Carole-Eden Ayanna Ball #  
Brenda Jean Banks \*  
Sanyetta Michelle Baptiste  
Rashida Shawi Barner \*  
Natalie Crawford Beamer \*  
Christian Marie Bell-Onyemali \*  
Alexis Marie Benjamin  
Sindi Sheppard Bennett #  
Rebecca Chattman Birkett >  
Melissa Mapp Blunte %  
Bridget Bland Bogue #  
Arienne Claudette Boisson  
Rashidah Childs Bowen \*  
Cynthia Elaine Brown #  
Bria Nikita Bryant \*  
Renée DaVann Burwell #  
Denise Rose Bussey \*  
Debra Butler  
Jasmine Suggs Byse #  
Kyra Monet Caldwell  
Amanda Newsome Cambrice  
Kalinda Ilesha Campbell \*  
Stacy Elaine Carraway \*  
Tomeka Janai' Carroll  
Nitara Danielle Carswell  
Takara Miller Chen \*  
Monique Renee Clemons >  
Gere N. Cole  
Tanisha Green Cotton  
Nicole Cecile Creecy \*  
Katherine M. Crooms >  
Jerrice Laron Cuvilly %  
Tia Marie Dabney=Brumsted \*  
Patti Jeane Davis-Smith \*  
Christina Marie Dickerson  
Decia Nicole Dixon  
Akela Stanfield Dogbe \*  
Tina Jeannene Duke  
Dana Pulliam Durham  
Zuleemah Syeada Edwards  
Camille Edwards El-Amin \*  
Mariel Diana Featherstone >  
Aime Victoria Ferdinand \*  
Shauna C. Flemming %  
Elizabeth Michale Goatley \*  
Alisha Lynette Gordon >  
Crystal Burleen Granger >  
Breanna Lenore Green \*  
Tiffany Renee Griffin \*  
Michelle Renee Guinn  
Angelica Olsa Gunn  
Alexis Shea Hammond \*  
Shonte Monique Harrell

Avisé Renee Hayes >  
Lesley J. Hicks \*  
Kristen N. Hodge-Clark  
Jillian Horsey Horsey  
Kimberly Cherry Hudson \*  
Nicole A. Hughes-Taylor  
Wynter Che Jacks  
Courtney Stewart Jackson \*  
Lauren Jere James #  
Aundrea Rose Jamison \*  
Asha Camille Jennings-Palmer \*  
Hilary O. Johnson >  
Opemipo Olaide Johnson #  
Jon'a Fogle Joiner-Tyler #  
Bethaney Embry Jones #  
Claision Phillips Jones >  
Shermae Demetrice Jones  
Veronica Michele Jones \*  
Elizabeth B. Kaigler  
Latosha Elizabeth Key  
Shandon Danielle Kifle \*  
Joi Chrysten Kilpatrick \*  
Michelle Deal King \*  
Katavia Nicole Larry  
Eva Rachelle Lewis \*  
Tarry D. Little  
Ajaa Jones Long \*  
Brittany Rene Major \*  
Johnecia Louise Mason  
Stephanie Nicole Mathis  
Michelle Cordina Mays  
Alia Smith McCants  
Keisha Nicole McCauley \*  
Priscilla McCutcheon #  
Nuria E. McGrath \*  
Kristen A. Meeks \*  
Jerry Jerroyce Minor-Gordon-  
English \*  
Ashanti H. Moody #  
Ruqayyah Khamillah Muhammad  
Kimberly D. Murry \*  
Alexis Johnson Nelson \*  
Abusheri Egwono Ohwofasa \*  
Jennifer Johnson Okhiria #  
Prudence G. Oliver \*  
Asha Liana Parker \*  
Aimee Lynette Pierre  
Tamika Louise Sea \*  
Mia Elizabeth Sifford  
Ashley M. Smith  
Nina Patrice Smith  
Rabiyya Qamara Smith \*  
Cheryl Maria Snyder %  
Daiquiri Jerrin Steele  
Kyndra A. Hampton  
Crystal Smith Stroud  
Atasha S. Sutton  
Jamie Melinda Swift %  
Rhona Williams Taylor \*  
Chivon Smith Toles  
Andrea Thomas Truitt  
Natasha Plumb Turman  
Crystal P. Tyler  
Andrea Patrice Watkins  
Nakesha McQuirter Watkins \*  
Krystle N. Water >  
Montoria Jadean Watley  
Katrina D. Webb #  
Tiffany Nicole Wells-Jeffers \*

Tesa Ebony Wheatley >  
Denise Marie White  
Talisha RonRica White \*  
Carla Richardson Williams \*  
Heather Marie Williams  
Niki Cheavonne Willis %  
Maria Wright >  
Shanequa Denise Yates

2005  
Adeola Nimota Adejobi #  
Ruby E. Flowers Aime' \*  
Nia Almahdi  
Kimberly Krystal Alula #  
Andrea N. Daniel Anderson  
Rahila T. Andrews-Steele \*  
Lailawna Danielle Armstrong  
Moya Zakia Bailey \*  
Kristin Joi Banks >  
Kenisha Annette Barnes  
Jania Eunicia Bell  
Kimberly Lockhart Bell  
Brittany A. Bellizeare \*  
Shelley R. Bland \*  
Erin L. Bradley \*  
Mia T. Brisbane  
Danelle Jones Brister >  
Adrienne E. Brooks-Whaley %  
Melanie Nicole Bullock  
Reavae Nicole Burton  
Latasha J. Carithers \*  
Chante Michelle Chambers #  
Zaria C. Chandler \*  
Angel B. Clark  
Clanci M. Cochran  
Deanna D. Cochran  
Cerrone Geron Coker #  
Melanie B. Cole #  
Kelli Ann-Patrice Craig \*  
Kiera E. Crite \*  
Jennifer Ballard Croft >  
Candice Nicole Crowell \*  
Ashley SK Davis \*  
Nikesha Renee Davis %  
LaKeisha Nicole Demerson %  
Mechel Renee Desears \*  
Erica Regina Dixon >  
Faith Marie Dukes  
Jennifer Naomi Eaglin \*  
Jessica Marguerite Eaglin \*  
Corinne R. Edelin  
Sherina Maye Edwards #  
Teresa Heather Emmanuel \*  
Cindy M. Evans \*  
Katina N. Ferguson-Bays \*  
J'Aimeka R. Ferrell %  
Erica B. Fields \*  
Tameka Kari Fooks  
Lauren Alicia Ford \*  
Tiffany Tyson Ford  
Raven Ali Freeman  
V-Neesa Lynette Gabriel \*  
Karmen Jamille Gary \*  
Milan Andrea Griffin \*  
Tiffany Jovon Groom >  
Jasmine E. Guy \*  
Stephanie Magan Hahn \*  
Mikell A. Hampton  
Dominique N. Harbour  
Jo-Anne Mary Harvey >  
Takiyah Aliana Henry \*  
Myra B. Herring >  
Danielle Marie Hewson >  
Amber Michelle Hines \*  
LaTasha Nichole Hinton  
Sequia Annise Holland  
Crystal R. Hudson \*  
Sarah Grace Jamison \*  
Jennifer Renee Jenkins \*  
Jalaine T. Johnson \*  
Marguerite Gil Johnson \*  
Janelle Laniece Jones

Christie Spence Joyner %  
Lauren Stokes Keene %  
Rai-Tonicia Adams King #  
Janese Shade Laster \*  
Lillianne Marie Lewis \*  
Amber Deanne Mack  
Stacey Marie Marshall #  
Danielle Alexandria Martin \*  
Marguerite Matthews \*  
Janelle Burton McClasky  
Elizabeth Louise McCree \*  
April Patrice McDonald >  
Farron Lynn McIntee  
Ashley Patrice McNeil ~  
Candace Delecia Miller \*  
Danielle Ruth Miller \*  
Carmeletta B. Moble  
Kaylan G. Moore \*  
Tiffany Mallory Moore #  
Robyn Gail Morris  
Shalanda L. Moten >  
Tiffany N. Munsell \*  
Erica S. Neal  
Priscilla D. Nellis \*  
Iyanna Newborn \*  
Shanda Dejai Newsome >  
Chesla T. Nickelson %  
Tenicka T. Norwood %  
Asha K. Nurse-Clifford \*  
Gail N. Nwanze \*  
Lillian Blackshear Peay #  
Sayida Yasmin Peprah \*  
Jacqueline Y. Pinkston \*  
Deidra Sutton Poppey \*  
Dafina Alamaze Pokroorm #  
Missale C. Priest  
Danielle Natha-Marie Pritchett \*  
Lindsey Mangham Ransom \*  
Theresa Sharon Ringo  
Charmetta Coretta Robinson  
Chelsey Sophia Rodgers \*  
Tia McGill Rogers \*  
Kerstin E. Roper \*  
Mia Deneen Searles \*  
Niah Damirah Shearer %  
Monique Brantly Shields >  
Lynette Williamson Silver \*  
Allyson Felecia Smith  
Che Lena Smith #  
Walkitria Alexander Smith #  
Jasmine Rose Smothers  
Mironda Lynee Sneed-Spruill  
Tyanna Renee Taylor-Stewart \*  
La-Nikqua Trenae Thomas \*  
Shevon W. Thomas  
Daphne T. Todd >  
Ayesha Sabreen Upshur  
Rachel Valentin-Gaboton  
Robin Burlew Vann \*  
Jasmine Renea Walker \*  
Carendlyn C. Watson \*  
Jennifer Lesleigh Watson  
Brittini Joy West-Ware \*  
Amanda E. Wheeler  
Alexandra L. Whittaker #  
Iyabo S. Williams \*  
Krystal Rachel Williams  
Shelley Nicole Williams  
Vinina Da'Faye Williams  
Ashli Lyn Wilson  
Fallon Shonnell Wilson #  
Tanea L. Womack >  
Marina Wynetta Woodruff %  
Caira Michelle Woods ~  
Tarani Merriweather Woodson  
Shanique Morris Worthey  
Ariel D. Young \*

2006  
Bridgette N. Aaron \*  
Erica M. Adams \*  
Khalida A. Ali #

Lina N. Andrews  
Kahmil A. Bailey  
Mercedes G. Ball \*  
Ebony R. Battle >  
Allyson Sheree Belton >  
Byrolynn N. Belvitt  
LeShorn Sade Benjamin  
Andrea E. Blanton  
Lauren F. Booker  
Tamaka Star Brady \*  
Tonischia Purvis Brown  
Ashley R. Burroughs  
Sheree B. Campbell #  
Adriane White Carter %  
Corinne E. Cater #  
Nicole Tonia Clark #  
Torend L. Collins \*  
Shara Sheriese Conway  
Ashley Boykin Cooper \*  
Miltonette O. Craig  
Belinda Williams Daugherty \*  
Sharhonda T. Davies  
Brianna L. Denby \*  
Jacquelyn A. Dillon %  
Emily Camille Early %  
Tulani N. Elisa %  
Erica N. Elzey \*  
Camara R. Epps %  
Nicole E. Epps %  
Asia Mason Favors >  
Kamika E. Felder \*  
Lauren Minor Fitzpatrick \*  
Rheaclear Fraser-Spears \*  
Shanequa Bruce Fryar  
Cassandra Pelham Fulton \*  
Courtney S. Gladney \*  
Lataya F. Glover  
Nancy E. Goler  
Kamilah M. Halmon #  
Adrienne W. Hill \*  
Summer R. Hill \*  
Kayra M. Hopkins #  
Leah Louise Nicole Hubbard  
Ashley Corrin Huderson  
Candis Mayweather Hunter >  
Natasha N. Inniss  
Mayla Henderson Jackson >  
Ashellie Nicole Johnson  
Janaiya Allyn Johnson \*  
Kadija Jalon Johnson \*  
Octavia N. Johnson-Howell #  
Alyse C. Jones  
Janelle Catrice Jones \*  
Erika Dawn King \*  
Marisha Terese Kinkle-Findley %  
Ashley N. Lamothe #  
Dominique E. Landry >  
Ashley M. Lee %  
Elon Cook Lee >  
Carmine Simone Leggett  
Chelsa L. Mackey  
Gayla Robbins Mair >  
Brahanni A. Mamo \*  
Quinnisha LaTasha Marion >  
Christina T. Martin \*  
Jaketa Stoudmire Marzok \*  
Amber N. Mason >  
Lavancia L. McGee  
Lauren S. Middlebrooks \*  
Shayla Elizabeth Miller  
Sarah Thompson Nahar  
Andromeda Jineane Oatis >  
Raquel I. Oumba \*  
Tiffany W. Parker #  
Raven Evette Payne  
Kiyana Scott Perrino  
Erin R. Pierce \*  
Candice Ann-Marie Prentiss \*  
Allilia L. Price  
Jeanette M. Price  
Lauren Thomas Quigley >  
Krenice Roseman Ramsey #

April Darnyel Reid  
Kandice D. Richardson \*  
Jessica Danielle Riley  
Tiffanie Scruggs Ruth  
Ebonie A. Sanders  
Dorie A. Saxon #  
Shawna Genielle Shipley-Gates  
Jade D. Simmons \*  
Je-Nita Shena Stafford  
Claire Elizabeth Stewart %  
Taniqua M. Tobias  
Garneisha M. Torrence >  
Brittany J. Wake \*  
Melissa Strachan Washington  
Donnetta C. Watson  
Alison Louise Welcher  
Adrienne D. White  
Jullynn A. Williams-Chandler  
Rene-Marie Wilson \*

### 2007

Paula G. Adamson  
Amanda L. Aiken #  
Alisha J. Alford  
Amber Williams Allen \*  
Candace R. Arrington \*  
Akilah A. Bacy \*  
Ledeatra C. Balfour  
Jabrea L. Bennett #  
Lindsai Royce Bland >  
Danetta Marie Bolden \*  
LaDonna Yvette Boyd #  
Michele Nicole Bradley \*  
Jessica Johnson Brooks \*  
Adraea M. Brown #  
Alison G. Brown \*  
Chantel M. Bryant  
Corrie A. Burke \*  
Nykia S. Burke %  
Daun M. Bush \*  
Gabrielle E. Calhoun  
Christin Ann Carr  
Mary Nicole Chambers #  
Kiesha N. Cockett \*  
Amani Y. Coker  
Erin Barksdale Coles \*  
Ashley McCann Colvin \*  
Brittani C. Cook  
Jasmin Monique Courtney \*  
Candace Nicole Crawford >  
Shevaun Monet Culmer-Reid \*  
Crystal A. Daniels \*  
Anita L. Davenport \*  
Krystle M. Davis  
Lamonica I. Davis \*  
MeJa S. Day #  
Ashley Wilson Dean \*  
Morgan Ayres Denwitty >  
Christian L. Dotson-Pierson >  
Marcie Michelle Dumolga  
Aliyah A. Edwards %  
Jessica R. Edwards  
Michelle Bradley Emebo #  
Nina A. Essandoh #  
Meladee LaShae Evans >  
Nzinga Fielder  
Jennifer Beal Fields  
Vernita Hill Finch  
Jamie A. Foxx  
Lishaun Favia Francis >  
Sonya E. Frontin  
Jamil M. Gilliam  
Tamara G. Gooch  
Alisia D. Goree-Martin \*  
Katherine A. Gorham \*  
Ashley S. Graves \*  
Taren Nicole Greenidge >  
Ifraj F. Hafidh  
Audrey Bland Hampton #  
Jaira J. Harrington \*  
Zina Iman Harris  
Anisah R. Hassan >

Shalena L. Heard  
Caren A. Howard  
Janine Nikol Hугее  
Tomeika A. Hunter-Koski %  
Danielle C. Jackson \*  
Deanna B. Jackson \*  
Nicole M. Jackson %  
Witni N. Jackson  
Shalonieka Eliss Jackson-  
Cucchiara  
Janina M. Jeff #  
Ashley Renee Johnson %  
Lindsay N. Johnson \*  
Alisha D. Jones-Caldwell \*  
Kristina Andrea Joye  
Brittany K. Kemp #  
Tiffany Patricia Kidd  
Keshia R. King \*  
Tiffany K. Labrie  
Alicia C. Lane \*  
Tiphany J. Lee-Allen >  
Karina R. Liles  
Catherine L. Lovett \*  
Nicole S. Mack >  
Melanie Washington Marshall #  
Tjzha Mazhani  
Kina Nyree Mccanns \*  
Marsha C. McIntosh  
Michelle N. McMillan  
Zakiya Nzingha Miller-Tetteh  
Anya Garcelle Momon \*  
Helene K. Moon  
Roberta Moore  
Brittany L. Mosby >  
Ashley Michelle Moss \*  
Camille Alicia Murphy \*  
Christian Mitchell Murphy #  
Ouleye Ndoye Ndoye  
Ashley Hayes Newton \*  
Florene E. Odulana \*  
Andrea Sasha Ortiz  
Jacqlene S. Palmer \*  
Simone L. Pemberton \*  
Porsha V. Pettaway \*  
Courtney N. Petty  
Terricha Marie Phillips  
Tracey Lauren Pickett \*  
Danielle C. Picou  
Lisa Marie Pierre >  
Treniese M. Polk %  
Stacie Martina Posey  
Shalonda-Deisha Javonne  
Price-Williams  
Erin Dixon Prince \*  
Joianne C. Pyram  
Nataasha S. Quzack  
Brittany DeLane Ray  
Jennifery Lynn Reid >  
Courtney E. Revere \*  
Chalack Kezia Richards  
Chanceity N. Robinson \*  
Danica Lois Rowe >  
Shakeela Wilson Schramm >  
Evan R. Seymour #  
Nanika J. Shaw \*  
Leigh Ann Sennette Sheffield \*  
nikky D. Shotwell #  
Karla D. Simpson-Brown \*  
Crystal T. Smith >  
Staci Danielle Somerville \*  
Diana Lyette Stallworth \*  
Delsha Stewart \*  
Adrienne S. Thomas \*  
Hillary Olivia Thomas  
Janeen Perkins Thomas \*  
Lauren Ashley Travis  
Marissa Tuck \*  
Kimber Alexander Turner %  
Nicole Alva Turner %  
Shantoria LaDonna Vance  
Chanel N. Vanderhost  
Danielle Boler Vason

Simone Nichole Vcelik \*  
Samantha M. Wagner \*  
Jasmine Davonne Walden \*  
Randi M. Warren >  
Cynthia Hawkins Waters %  
Shaunte N. Weber >  
Kristilyn Shaquell Whigham-  
Lambert \*  
Mallory Hubbard Whitley >  
Katherine Young Whitten %  
Ithica Lydia Williams \*  
Jessica Sharee Williams \*  
Kyla Noel Williams \*  
Andrea N. Wilson \*  
Lytani Zea Wilson  
Angel C. Young

### 2008

Selamawit Y. Abed \*  
Courtney Alexandra Abonyo  
Shanell Merriwether Alexander \*  
Erica Montgomery Allard \*  
Shanel L. Allen >  
Allyson M. Anderson  
Chante Anthony #  
SherNaine L. Archer \*  
Christina Purdie Banks \*  
Sharity Bannerman  
Laura R. Barclay  
Jocelyn Bates  
Erica Nicole Baugh \*  
Ashley Mackel Beresford \*  
Rachel E. Bland  
Whitney Bond  
Erica Patrice Boykin  
Daye A. Brake \*  
Alexandria Edwards Brooks \*  
April Eulanda Brown >  
Latriecia T. Brown  
Celine S. Browne-Roberts \*  
Faridah Sharif Burnett  
Atheena Chika-Ngozi Cabiness \*  
Patrice L. Capers  
Gwendolyn F. Carter  
Tasia L. Cerezo \*  
Janille I. Chambers \*  
Alaina Marie Chipman #  
Brooke Cobbs \*  
Jessica Amanda Cooper  
Hellana Hayes Cox  
Victoria Briana Pope Curry  
Brittani Strozier Daise  
Sydney Diavua #  
Raqiya F. Dixon \*  
Danielle D. Doss-Brown >  
Alyssa Jeannine Elmore \*  
Sheeba Emma-Nuru  
Bijul N. Enaohwo  
Essence Cohen Fields  
Roschanda C. Fletcher \*  
Lum T. Fobi  
Danielle Kelley Gardner %  
Teresa I. Garrison \*  
Jazmin W. Gay \*  
Erin Jones Geter #  
Ashleigh D. Gregory  
Marilyn Bonita Hamilton  
Amber N. Harper  
Eboney Chantay Hawkins >  
Kasha Ferguson Heath  
Luvenia Nicole Hellams #  
Shadia L. Henson  
Alana Angelina Hewitt #  
Chrisheena A. Hill  
Tennille McCray Hoover >  
Shaunta JaMonique Hopkins >  
Amanda Jordan Horne \*  
Yvette Ruth Hubbard  
Sydney Weatherspoon Hull %  
Ashley L. Irving  
Amanda Marie James #  
Andraya J. Johnson

Femi-Ama K. Johnson %  
LaDonna Johnson \*  
Marisa K. Johnson  
Nile Johanna Johnson %  
Desarae Jones %  
Chasiye Jackson Joseph  
Ashley-Marie Blakely Julian \*  
Vanessa Kennedy  
Dianna Houghton King \*  
Crystal Willis Knox  
Chari Elyse Lawrence \*  
LaToya J. Lee \*  
Devona S. Lewis  
Lekeshia I. Macon \*  
Caroline Nicole Mapp >  
Keia J. Martin \*  
Kim Hogg Massey #  
Amber McKynzie Mathewson  
Ashley Danielle McClendon  
Shirrelle Denise McCray  
Whitney M. McElrath #  
Kristina Ashley Mills \*  
Aimee Sims Morant  
Brittany Ann Nash %  
India S. Nichols  
Oluremi Wanjiru Onifade \*  
Adenola F. Osinubi \*  
Deborah Owlin #  
Elizabeth M. Palacios \*  
Amirah N. Patterson %  
Elizabeth L. Pender \*  
Adrienne Rochelle Pinkney  
Samantha D. Preston  
Keriki N. Purkiss \*  
Alicia N. Ramsey >  
Jonelle Marie Reed  
Kashara B. Robinson \*  
Tamara L. Rogers-Gant  
Amber Michelle Scott-Woodruff #  
Shari M. Singleton \*  
Candace Yvette Smith \*  
Caroline Amanda Smith  
Janelle Payne Smith  
Dawn S. Spencer  
Jalika Christine Street-Breaux \*  
LaDawn K. Thomas  
Carmen J. Thompson \*  
Leontyne Cressida Thompson >  
LeDeirdre S. Turner %  
Ariel L. Vines \*  
Julienne D. Vinson \*  
Adrienne Michelle Walker #  
Tanaya M. Washington \*  
Ali Prevard Wickward  
Erin Williams  
Jade M. Williams \*  
Tarika L. Williams #  
Jasmine Boyd Wilson \*  
Juliette E. Wilson \*  
Kelli M. Wilson  
Shayla Rena Wilson #  
Ashley S. Woods \*  
Sharice B. Wright  
Jasmine Selia Wynton \*

### 2009

Rachel Danielle Adams \*  
Jesika R. Berry \*  
Littane D. Bien-Aime \*  
Britney Bennett Billingsley  
Tiffany T. Blakemore  
Helene Ashley Brown  
Ashley Harris Byrd \*  
Brittany Nicole Chapman  
Dachelle R. Chenault  
Dana E. Christmon #  
Danielle Pearlina Clark  
Tanisha R. Clark \*  
Morgan A. Clary  
Jennifer A. Coles \*  
Angela Boudreaux Copeland  
April Elayne Curry %

Sasha L. Curry \*  
Charlotte Flemmings Curtis %  
Janette D. Dansby \*  
Cassandra Denise Davis #  
Francesca V. Davis \*  
Danielle D. Dickens  
Shade' Hyche Dixon >  
Danielle Franklin Edwards \*  
Angelica M. Epps \*  
Shaunicie S. Fielder %  
Angela Hardin Fields \*  
Christine K. Fludd \*  
Robyn B. Ford  
Jennifer Buck Fox \*  
Melissa M. Freeny \*  
Rachel Whavers Garner  
Ashley G. Ginn \*  
Daphne C. Grissom >  
Megan Jasmine Hall Childs  
Tyneisha Yvette Harden >  
Jessica Richel Harris %  
Shericka Terisha Harris  
Amber Lanee Heath  
Lakisha S. Holloway  
Ali Gail Anderson Holness  
Katherine Shillow Humphrey \*  
Germani Hardeman Hunt \*  
Deanna J. Ingram \*  
Kyasha Ekyia Johnson  
Melinda Laura Johnson \*  
Tamarica Alicia Johnson \*  
GeDa L. Jones \*  
Jessica Posey Keel %  
Kerri-Lynne Thomas Kellam  
Brianna Nicole Lewis \*  
Erin Jackson Little  
Erika Jehan Lofton  
Tiffanie L. Mackey  
Essence D. Maston  
Lerato N. Matlamela  
Rohey Sabel Mbenga \*  
Nyeema C. McCaskill  
Tianna R. McCullough  
Whitney D. McKenzie  
Lauren J. Melrose  
Sharde A. Miller \*  
Jaslyne N. Mitchell  
Valantia A. Morgan  
Tiara D. Muse >  
Christina McIntosh Nurse \*  
Alicia C. Owens  
Jasmine H. Owens  
JeNita Jovonne Partridge #  
Arianne Ross Pathak \*  
Shaundra R. Patterson \*  
Tiffany K. Peoples \*  
Jamie Sheila Phillips Cole \*  
Etenia M. Ponder #  
Andrea Katasha Roberson >  
Jennifer Guiles Robinson  
Chaturia D. Rouse \*  
Jasmine M. Sanders \*  
Kacey Ann Satchell \*  
Kristal L. Shavers  
Adrienne Sheares \*  
Krystle E. Sherman %  
GaToya L. Simpson  
Lindsay D. Southard %  
Tenaea Ariel Thomas \*  
Fairren N. Thompson \*  
Tiffany L. Tolliver  
Amberly Ferguson Toole  
Porsche Buchanan Torregano  
Angelica Trumer  
Sudria H.D. Twyman  
Natasha Louise Underwood \*  
Lauren D. Washington \*  
Bessie K. Watts %  
Shanaya N. Whitaker  
Ani Scott Whitmore >  
Patrice Jeane' Williams %  
Ulanda D. Wilson

### LEGEND

- \* Century Club  
\$100-\$249
- > Second Century Club  
\$250-\$499
- % Founders Club  
\$500-\$999
- # President's Society  
\$1,000-\$9,999
- ^ Nellie Brewer Render Society  
\$10,000-\$49,999
- ~ Trustee Leadership Circle  
\$50,000 and up
- True Blue Society  
Names in blue have given for  
five or more consecutive years.
- † Deceased

Morgan McDuffie Woods  
Jasmine R. Zellner

### 2010

J'Nelle N. Agee  
Twila Alexia Ambers  
Michelle D. Anderson  
Lura J. Anyanwu #  
Christina N. Anyikwa  
Shealy N. Blanchard  
Shemika M. Brooks  
Martinique J. Brown  
Tiffany N. Butler  
Elisheba N. Butts \*  
Joia Carter  
Charis N. Chambers \*  
Shavelle L. Champion  
Kristin Sampson Chitman  
Marissa J. Coleman \*  
India Lamothé Collier %  
Michaela P. Cooke \*  
Paige E. Cooper >  
Robyn E. Cross \*  
McKenzie P. Currie  
Jennifer C. Curtis \*  
Arielle D. Dance \*  
Natalie N. Darnell  
Simone O. Davis %  
Samaira Yaritza Dumpson \*  
Mia M. Dunlap \*  
Ariel Patricia Eckblad #  
Kimberly P. Elliott  
Shinelle C. Elvin %  
Asha B. Ennett  
Kristi M. Esco \*  
Bridgette A. Fountain  
Pamela D. Franklin Stegall  
Gaybrielle LeAnn Gant  
Brittnee A. Gauthier \*  
Donnesha E. Gibson  
Whitnee P. Goins  
Keshia L. Harris  
Ryan Rasmus Harris  
Tamarra K. Head  
Kristin Rose Holloway  
Quiana M. Hood  
Nesha R. Jairam \*  
Domonique Y. James >  
Rebecca H. Jeudin \*  
Cherie D. Johnson #  
Selah S. Johnson  
Ashley R. Jones  
Danielle J. Jones  
Sarah Anna Jones \*  
Anisa L. Kelley  
Whitney E. Knight  
Gabrielle Pingue Lamarre \*  
Britney Alexandria Lambert %  
Regina Lauren Larkin  
Leigh F. Lovett \*  
Charnessa S. Luster \*

Jillian N. Macklin  
 Kyra A. Mahoney  
 Danielle M. McCarthur %  
 Denise Lasha McDuffey >  
 Nashawn A. Miles \*  
 Charita R. Montgomery-  
 Bivens \*  
 Dereka A. Moore \*  
 Sierra M. Mullen  
 Keyana R. Parks \*  
 Leanna L. Pearson  
 Genicia Fobbs Pegues  
 Danielle E. Perryman %  
 Bianca C. Pete  
 Talia N. Pettway  
 Morgan Leone Pierce \*  
 KeLea Teresina Randall  
 Jayla L. Randleman  
 Sydney E. Robinson  
 Ariel T. Romain #  
 Chan'ele I. Rountree  
 Dantel D. Ruiz \*  
 Stephany C. Rush \*  
 Lauren E. Sanders %  
 Catera R. Scott  
 Lauren A. Shinholster >  
 Sheronda L. Shula \*  
 Briana D. Spence  
 Lauren A. Sprott %  
 Erin D. Stanley \*  
 Ashley Brook Tate  
 Juliana Deborah Kelley  
 Truesdale \*  
 Ashley-Dojn G. Turner  
 Ashley A. Umukoro \*  
 Eriqah Re Vincent  
 Ella F. Washington #  
 Erica N. Wherry \*  
 Bethany B. White  
 Remington R. Wiley >  
 Chanta D. Williams >  
 Morgan Russell Williams \*  
 Kendra N. Wright  
 Maria Marion Wright

**2011**  
 Melissa Eileen Akinlawon  
 Brittney Cambridge  
 Aladetohun  
 Azia M. Alexandria >  
 April R.E. Amani  
 Lauren Ashley Anderson-King  
 Alicia Enitan Bello %  
 Whitney Benson \*  
 Brittaney J. Bethea \*  
 Kelle M. Blades  
 Ashley L. Blowe  
 Danielle M. Boyd  
 Candice Lynne Brown  
 Justine N. Burke  
 Alisha D. Caliman %  
 Davida J. Campbell >  
 Candace Daniels Carr  
 Shana Lisa Childs \*  
 Kellie N. Clark >  
 Miisha A. Clark  
 Kyndrell Y. Clemons  
 Janae M. Emerson %  
 Nadia D. English-Williams  
 Nkemdailem U. Ezeoke \*  
 Jessica W. Felder \*  
 Karonda A. Foster  
 Kelli M. Foster \*  
 Jessica R. Gibbs  
 Millicent A. Grant \*  
 Angelica Christine Harper %  
 Micaela Y. Harris \*  
 Ylana X. Hayes  
 Joslyn M. Henderson  
 Ashley L. Herring  
 Lauren N. Hill >  
 Meaghan Marie Hill

Avril C. Holland >  
 Paris F. Hollins  
 Shannon K. Holt %  
 Aleia M. Hornsby \*  
 Chanel N. Jackson  
 Shayna N. Johnson \*  
 Maria Shelby Jones \*  
 Karlesha Roland LeGrier \*  
 Brittaney J. Mackey  
 Candice M. Manier  
 Stacey L. Mason  
 Meighan C. L. Parker %  
 Charise S. Patterson %  
 Bridget Alexandria Peters \*  
 Gabrielle Ayanna Richards \*  
 Meghan C. Risper \*  
 Cara A. Rivera  
 Khadijah A. Robinson #  
 ReSondra M. Robinson  
 Sakeissa F. Robinson  
 Brittaney L. Saulsberry  
 Amanda Marie Scott  
 Ashley Michelle Sherman #  
 Avante J. Smack  
 Meagan T. Speight #  
 Martice L. Sutton  
 Doria K. Thompson  
 Jasmine Sarah Trimble  
 Samantha M. Tulin  
 Amanda R. Tyler  
 Nicole C. Walls  
 Natasha Branae Ward  
 Jordan E. Webber \*  
 Tramonisha D. West  
 Christina A. Whatley ^  
 Jana Williams  
 Shardaev V. Williams  
 Zuri Jahcynthia Williams \*  
 Terrahney Quave Wilson #

**2012**  
 Ada T. Agidi \*  
 Janasa H. Austrie  
 Denise M. Burnett  
 Monica N. Carpenter  
 Chandra Byrd Chambliss %  
 La Toya D. Council >  
 Tiara L. Cunningham \*  
 Devon C. Dennis  
 LaKisha Lynell Dykes \*  
 Tiffany Michel Eaton  
 Alicia Outlaw George  
 Jamie A. Gray  
 Jordan A. Greer %  
 Tiffany I. Grigley #  
 Raven A. Hardy  
 Brittaney A. Harper  
 Ashley V. Hill \*  
 Gabrielle J. Horton %  
 Shenel Hughes  
 Ariel Moore Hunt  
 Stephanie Nicole Hunter  
 Terika J. Hutchinson  
 Cynthia O. Iyekegbe >  
 Natasha C. Johnson \*  
 Chelsea M. Johnson Rabb %  
 Arienne J. Jones \*  
 Morgan B. Jones %  
 Shanda Quiana Kennedy \*  
 Christina Knox \*  
 Leilah D. Langston  
 Janae N. Lawson >  
 Kelly Harper Lee \*  
 Tiffany G. Lewis  
 Candace D. M. Lockhart  
 Alexis A. Madison  
 Ariel A. Magee  
 Jazmyn Jardeae McCloud  
 Ivory Kiara Mills \*  
 Jance Chambers Mitchell  
 Kamaria N. Nelson  
 LaKeisha Jefferson Nivón >

Alexia M. Noble  
 Tangel Y. Oatis \*  
 Lauren C. Paige \*  
 Jamilah A. Pitts \*  
 Laura H. Pollonais \*  
 Susan E.N. Powell  
 Dominique E. Reeves \*  
 Rachel M. Roberts  
 Crystal J. Sanders \*  
 Kristin M. Sills \*  
 Zayani Rose Sims  
 Tiara C. Sinkfield >  
 Ilyana Y. Smith \*  
 Blaire C. Spaulding %  
 Brittania Alexandria Summers >  
 Janaye Elizabeth Taylor %  
 Janelia A. Thompson  
 Leslie C. Townsell \*  
 Joy M. Tuidor >  
 Christiana O. Umukoro  
 Maya G. Welfare  
 Lauren H. Whitaker \*  
 Alexia V. Williams \*  
 Chelsea C. Williams #  
 Gabrielle Nutter Williams \*  
 Porsha D. Williams-Gates \*  
 Victoria M. Winslow \*  
 Asia A. Womack >

**2013**  
 Kelli Y. Abrams  
 Giovanna Symone' Bailey \*  
 Joyya J. Baines \*  
 Nyambura Wacera M'Beke  
 Barrow  
 Lauren Irene Battiste %  
 Adrienne Fairbanks Billue \*  
 Pamela B. Blackwell \*  
 Jasmine Parker-McDuffie Blair  
 Taisha A. Blair \*  
 Paige Stanchia Brockington \*  
 Andrea D. Brown  
 Briana N. Bryant  
 Randi Jeanne Cheatham-Johnson  
 Ashley R. Clark \*  
 Bryana A. Cleveland  
 Chelsea A. Collins \*  
 Kayla Shetar Conti >  
 Kelleigh D. Copeland  
 Kyla R. Davion \*  
 Tyler S. Davis  
 Bianca R. Dorsey  
 Evan S. DuBose \*  
 Shatika Laquise Duncan  
 Mercedes D. Dunn  
 Sharon Jesse Edwards  
 Shanita L. Farris \*  
 Imani Simone Finley \*  
 Ariel Lauren Flaggs \*  
 Anita C. Foster \*  
 Jazmin G. Frear \*  
 Octavia Ayesha Fugerson  
 Jainaba M. Fye  
 Manisha K. Gilliam  
 Keiwana Jenea Glover  
 Ashley L. J. Gobert %  
 Tia R. Grandville \*  
 Monique Fields Gray \*  
 Troynica La'Netta Green \*  
 Chene' D. Greene  
 Kyla Lynnette Greenfield  
 Lauren Nichole Guerrero #  
 Jasmine D. Haynes \*  
 Quinn J. Hill  
 Jazlyn Alayne Irwin  
 Loren E. Jackson  
 Takiya B. Jefferson  
 Shari Elizabeth Jenkins \*  
 Chermonica Ge'ne'e Johnson  
 Mercy Michelle Johnson  
 Taylor D. Johnson  
 Camesha Lynette Jones

Nierra Coleman Jones  
 Shana J. Jones #  
 Maya Simone Kearney  
 Dana A. King  
 Shapel M. Laborde \*  
 Brittany N. Leslie  
 Michelle Ashley Lewis >  
 Jamila F. Livingston  
 Breoshshala K. Martin \*  
 Jasmine Renee Mazyck \*  
 Alicia C. McGeachy \*  
 Marshe' J. Minor  
 Teri White Mitchell >  
 Amberlace S. Moore \*  
 Ashley Desha' Patton  
 Arielle J. Peterson \*  
 Taylor Ariel Pettway  
 Courtney Sykes Phelps >  
 Lauren Tabron Poindexter  
 Adele S. Porter  
 Adrienne R. Porter \*  
 Shaknequa Raquel Richard  
 Samantha D. Russell-Porte >  
 Taylor Ariel Pettway  
 Courtney Sykes Phelps >  
 Lauren Tabron Poindexter  
 Adele S. Porter  
 Adrienne R. Porter \*  
 Shaknequa Raquel Richard  
 Samantha D. Russell-Porte >  
 Carla Andrica Scott  
 Keyanni J. Shaw \*  
 Amber C. Sizemore  
 Whitely Elaine Smith \*  
 Nandi I. Stewart \*  
 Sierra E. Stokes  
 Kristyn E. Story  
 Simone A. Taitano  
 Diamond N. Taylor  
 Sarra Baskerville Thompson \*  
 Ajyah Thomas Tunstill \*  
 Vacheria C. Tutson  
 Nehemie Villarceau \*  
 Breanna J. Washington  
 Sakinah N. Watts \*  
 Chelsy B. Webb  
 Angelica Webster  
 Cydnee L. Williams  
 Danielle T. Williams \*  
 Kamille Rae Williams \*  
 Valentine T. Williamson  
 Danielle N. Winfrey  
 Angel J. Woods  
 Courtney S. Wright \*  
 Sequoia Boone Wright \*  
 Asia A. Wyatt \*  
 Taylor A. Yarbrough

**2014**  
 Gloria A. Aboagye-Agyeman %  
 Samantha Sophia Serebuo Arthur  
 Denise Jones Baker  
 Shayla C. Black >  
 Taylor K. Bolden  
 Lindsey N. Brown >  
 Shaquetia G. Butler  
 Justinia L. Carter  
 Chelsea M. Clayton \*  
 Brittaney Shanel Colvin  
 Bryanza N. Dean \*  
 Kristina D. Dixon \*  
 Ariel Harden Dotts \*  
 Kendra Hearn Driver \*  
 Katherine S. Dunham \*  
 Deborah Faulk  
 Inia C. Franklin \*  
 Courtney C. Green \*  
 Marjani R. Hall \*  
 Brandy D. Hayes  
 Amelia D. Henderson \*  
 Araya F. Jackson  
 Cierra D. Jackson  
 Mislie C. Jean-Baptiste \*  
 Mouslean D. Johns \*  
 Darchelle M. Johnson  
 Jalisa M. Jones  
 Courtney D. King  
 Ke'Andra N. Levingston \*

Jasmine E. Levitt  
 Tara C. Martin  
 Moya A. McKay %  
 Lakeshia L. McNeal \*  
 Kendra N. Mells \*  
 Kathryn P. Mitchell-Tyler %  
 Kayla N. Myers  
 Taylor S. Norman %  
 Kemi A. Oyewole %  
 Briana C. Press \*  
 Amanda D. Prewitt  
 Jovanni N. Railey #  
 Britney Alyse Robinson \*  
 Anita N. Salley \*  
 Elizabeth L. Sanderson  
 Christina A. Scott \*  
 Jasmine M. Shortt  
 Simone A. Sibley  
 Tanesha L. Slocumb  
 Tiffany N. Solomon \*  
 Cristina W. Stanley  
 Christina A. Taylor  
 Camille C. Vincent  
 Britney T. Walker-Ware  
 Ciara J. Williams \*  
 Siarra N. Williams  
 Taylor A. Wimbyly

**2015**  
 India Symone Adams \*  
 Gwenevere P. Allen  
 Sakile Ashia-Nadira  
 Braithwaite-Hall  
 Racquel A. Brewster \*  
 Taylor Michele Brown >  
 Destini S. Campfield  
 Christian K. Chambers \*  
 Hillary L. Clegggett  
 Niwa Sarafina Coleman  
 Taylor Paige Dawson  
 Ashley N. Dean-Weathersby >  
 Candice Alicia Eaton  
 Jasmine Monet Ellis  
 Cheyanne Renee Goings \*  
 Cydnni W. Harris \*  
 Breona Shana Harvey \*  
 Camille Michelle Henderson-  
 Edwards >  
 Khadija Ysis Jahfija >  
 Deandra C. Jones #  
 Taylor R. Jones  
 Clarice Luvone Kimp  
 Renatta J. Landrau \*  
 Evan J. Lewis  
 Marcea Clarice Lewis  
 Alaina F. Long \*  
 Halle M. Martin  
 Sparkle N. Moore  
 Corryncia Megan Morgan  
 Symeerah Morton  
 Khalia K. Murray  
 Jasmine Erin Payne \*  
 Maya Vinice Prentiss  
 Chi-Ante S. Singletary \*  
 Christine M. Slaughter \*  
 Lark D. Toney  
 Zicuriza Z. Ussery \*  
 Jordan J. Watters

**2016**  
 Ashley Adanna Amadi \*  
 Dana Belfleur  
 Victoria Gabrielle Blackwell-  
 Rivas  
 Anna Miriam Bright  
 Briana Nicole Brownlow  
 Edwina A. Campbell #  
 Denise Arnaz Carter  
 Taylor C. Cobb >  
 Brezanaa Bretriecee Cross  
 Bejanichong Nwokongoh  
 Foretia \*

Nadege Gitego  
 Nekita S. Graves  
 Jihann Ezora Grundy  
 Shar Milan Hampton  
 Lakesha Kristina Jones  
 Niaya Louise Little  
 Jordan Ashley Madison  
 Ayanna Renee Martinez  
 Kierika Ahkila McFarlin  
 Solange Ayana McKenzie  
 Alea Latrice McNabb  
 Seynabou D. Niang >  
 Janine C. Ray \*  
 Adrienne E. Scandrett \*  
 Tobi Leanne Shannon #  
 Kiara Patricia Sims-Thrasher  
 Jori A. Smith \*  
 Dru J. Spiller \*  
 Kali Imani Stitt \*  
 Alexandria J. Sutton >  
 Fatima Amanda West  
 Nyla Michelle Whalum  
 Maria Lee Wilson  
 Tracey A. Wilson \*  
 Karen Adriane Wood

**2017**  
 Faizah Allen  
 Kenya S. Andrews  
 Deanna Gabrielle Briscoe  
 Angelica Brianna Brooks \*  
 Kailyn Marie Brooks >  
 Aaliyah J. Deggs  
 Lauren T. Fleming  
 Sydney Alexis Harris \*  
 Micah Chioke Henson  
 Totyana Lashay Hill  
 KeAndra D. Hollis  
 Jada Meosha Holmes  
 Allison C. Horhn \*  
 Sydney A. Hubbert #  
 Elissa Marielle Joseph \*  
 Ashley Nicole Kirby  
 Daeja Tonice Langston  
 Easlynn D'Marjorie Lee \*  
 Cierra Luzia Lewis  
 Ashley Nicole Lofton \*  
 Prenessa Danielle Lowery  
 Kennedy Imani Danielle Mack  
 Skyla D. Martin \*  
 Imani J. McClendon \*  
 Barbara Elizabeth Mines-  
 Baxter \*  
 Davine Norman \*  
 Mirabella N. Nwaka  
 Jasmyn Kichon Ormond-  
 Watkins  
 Olivia Lipson Pearson  
 Renee A. Peterkin  
 Elizabeth Amelia Sengoba \*  
 Jaleesa Alexandra Vincent  
 Nkenge Talibah Walcott \*  
 Kyana Marie Waters  
 Malika Leone Watler \*  
**2018**  
 Maraya A. Aboly-Brown  
 Abisola A. Akinseye  
 Victoria J. Barber  
 Allison Patricia Benjamin  
 Janae Nicole Best  
 Camille V. Black \*  
 Chloe Alexandra Blackmon  
 Idalis Koshniqwe Boyd  
 Jordan Lenae Branch  
 Xavia M. Bruce-Thomas  
 Cydni Savoy Burton #  
 Brittaney N. Butler  
 Jaylinn Joielle Calloway  
 Gaismen D. Campbell  
 Jaela Nicole Clark  
 Taiza Cole

Divine Shantrayl Collins %  
 Candace Nicole Croft  
 Kayla Lane' Davis  
 Saleigh Quinique Derico  
 Cristha Marie Edwards  
 Anecia Evans  
 Kayla A. Evans >  
 Janel Ashley Fordham  
 Kelsey Lillian Gallant  
 Dinah Brionna Gibson  
 Tiana Sparkle Charrisse Gibson  
 Jasmine Simone Hargrove  
 Elana McLurkin Harris  
 Amani R. Holder  
 Joy E. Ikekhua \*  
 Jesenia M. Jackson  
 Patrice Kristina Johnson \*  
 Raven-Iman Rhonda Louise  
 Jones  
 Breonna July \*  
 Kennedy Danielle Key  
 Mikela D. Levi  
 Faith Janae Lyons  
 Tiana LaShon Martin  
 Nia Michelle Massey  
 Jacqueline Elizabeth McCrary  
 Brittany G. Melton  
 Kalimah Maryann Muhammad  
 Deborah Sayedah Nobles  
 Rachel Christina Oatis  
 Payton Jimil-Anita Ogletree-  
 Stevenson \*  
 Xandria L'Ariel Parker  
 Janna Leann Perry  
 Bradley Simone Pettway  
 Carmen S. Reid  
 Lauren Jean Richardson  
 Danielle Imani Robinson  
 Gianni L. Robinson  
 Jordan Nicole Robinson  
 April R. Rushin  
 Ca'Teama T. Sanders  
 Brianna Sandy-Samuels  
 Elizabeth Monique Smith  
 Joslyn C. Smith  
 Tiana Jolai Smith  
 Shayla R. Spann  
 Cornelia Nicole Stokes  
 Jennia Taylor #  
 Alix Tearney  
 Tayloir Viola Thompson \*  
 Darian Vayson  
 Lakirah Kayla Walker  
 Tyrenea Nia Webb  
 Brittany Nicole White  
 Imani Joi Whyte-Boyd  
 Lauren Marie Winston  
 Shavon Wolfe  
 Whitney Rainach Wyche

**2019**

Khailah B. Bell  
 Kyran Danielle Brooks  
 Lauren Alysia Brown  
 Najja G. Brown  
 Tamera Eugena Brown >  
 Victoria Milagro Brown  
 Cassandra J. Campbell \*  
 Loren Carter Cobb \*  
 Maya Dyese Conyers  
 Paris Ariana Dimick  
 Mya Simone Edwards \*  
 Nadiyah L. Ferdinand  
 Natalie L. Ford-Hodges >  
 Mikia Deshai Frazier  
 Monica Alea Gordon  
 Najhala Cachet Hall \*  
 Miah A. Hardy \*  
 Nandi Taiye Inman  
 Maya Angelique Jones  
 Aliana Janae Lawrence  
 Lauryn Alexis Lawrence

Ramirra E. Marshall \*  
 Lauren Elise Moore  
 Sarai Elizabeth Neloms  
 Bria Elaine Paige  
 Stacey Lynne Riddick \*  
 Annia Cyani Rochester  
 Tyler Mary Stephens >  
 Synahia Tierra Tigner \*  
 Kennedy Alexis Weathers  
 Aria Javier Williams \*

**2020**

Jada Nicole Booker \*  
 Asha Kalina Bradford  
 Jacqueline Hazel Brown-  
 Gaines \*  
 Madeleine Greer Buckner-  
 McCurdy  
 Meridian A. Buckner-Swain  
 Ediann Imani Gaynor \*  
 Leanetra Dominic Goodwin \*  
 Naja Simone Grasty  
 Ashanti Amani Holt  
 Nailah Ashe Hurley  
 Deandra R. Jackson  
 Dalia Kijakazi \*  
 Jade Mariama Miltha Lockard #  
 Halima Kathaleena Monds >  
 Dominique A. Mosley \*  
 Spencer A. Nabors  
 Talese S. Simley \*  
 Marie A. Southern  
 Cairra LaShon Spearman  
 Alisha Lyn Netis Street \*  
 Maya J. Thirkill  
 Ericka Symone Westbrook

**2021**

Katlin M. Abram  
 Leslie Bacon  
 Lyric Z. Baldrige  
 Peyton Alexandra Bolling  
 Sherita N. Braxton \*  
 Zariya Lynee Butler  
 Lauryn Nicole Collins >  
 Niya Dione Frazier  
 DesChanel M. Holden >  
 Massa K. Kaloga  
 Eva Lee Kelly \*  
 Lydia A'Laine Laramore  
 Makayla J. Leonard  
 Armani M. Morris  
 Alexis Elizabeth Porter  
 Kinsley Ray  
 Jasia N. Robinson  
 Aliyah Danielle Smith  
 Tiana Smith  
 Chanel A. Stewart  
 Joy Christen Williams  
 Payton Sippal Williams  
 Mariah A. Wolfe

**2022**

Morgan A. Allen \*  
 Hannah Lee Archibald \*  
 Sierra Boone  
 Jayna C. Bryant  
 Alana G. Burrell  
 Sharhonda A. Carroll  
 Amari R. Cash  
 Chayla C. Cherry  
 Jada Nicole Christmas  
 Lena D. Cliett  
 Dayanna J. Culpepper  
 Damamli Earsery  
 Aiyana C. Edwards  
 Nzingha D. Florence  
 Chayla N. Ford  
 Tyra M. Gravesande  
 Brittany U. Gray \*  
 J'Nea C. Greer  
 Ananda T. Griffin

AnaSimone Guillaume  
 Kennedy Ora Dean Hamilton  
 Taylor A. Harris  
 Jaden C. Hunter  
 Jillian M. Jackson  
 Jasmine D. Jenkins  
 Nichole C. Johnson  
 Zoe E. Joyner  
 Alyssia C. Kum  
 Ayannah L. Lang  
 Taylor C. Lee  
 Maya A. Lewis  
 Madison N. Lindsey  
 Gabrielle E. Lord  
 Dahnielle Joyali Milton  
 Gabrielle A. Morse \*  
 Nnenna O. Nchege  
 Coriyanna D. Osbourne-Willis  
 Angel Rambert  
 Shakirah T. Rogers  
 Joya M. Sims  
 Amiaya E. Smart  
 Aliana L. Stanley  
 Takai D. Straw  
 Kaitlyn A. Tidwell  
 Layla M. White  
 Whitney S. Williams

**2023**

Oludayo V. Adebawo  
 Chasity M. Aime  
 Kendall M. Allen  
 Waverly C. Allen  
 Nia S. Anderson  
 Wanda D. Anderson  
 Zaria R. Anderson  
 Alyssa V. Anglin  
 Chizaram Daniella Oluchi  
 Anyaegbu  
 Charlize B. b.  
 Niya V. Banks  
 Kierston Clarke Bankston  
 Carolyn Barkin  
 Leah Yvette Barrow  
 Kyarah E. Barton  
 Ireland S. Battle  
 Sophia Belle Bax-Wooten  
 Annaya M. Baynes  
 Aaliyah K. Beard  
 Ekuu Ampoma Beneman  
 Imani M. Bennett  
 Rimothy Miracle Lang Bennett  
 Ansley Joy Bentley  
 Angela J. Bernard  
 Jada J. Best  
 Lindsay Akinyi Blackburn  
 Maya Grace Blasingame  
 Baiii Ali Boutte  
 Jade E. Bowers  
 Kaitiya Z. Bowser  
 Tamilah N. Boyce  
 Demi N. Browder  
 Aleah J. Brown  
 Aryanna-Abrielle H. Brown  
 Asia Rose Brown  
 Jillian N. Brown  
 Kira Asli Brown  
 Madeleine M. Brown  
 Mikayla R. Brown  
 Tia N. Butler  
 Amaia Lauryn Calhoun  
 Monét Ashley Caprice  
 Cameron  
 Traci Carr  
 Yamiah C. Carroll  
 Ja'Siya D. Carter  
 Nailah M. Chambers  
 Nala N. Childs  
 Miracle N. Christmas  
 Sierra C. Clark  
 Morgan A. Clarke  
 Kariah M. Cook

TaNiya A. Cooper  
 Lyric M. Coston  
 Leslie Nicole Cox  
 Jai Danice Cross  
 Nla S. Crowley  
 Kaye'Myjia E. Daniel  
 Amore' Daniels  
 Nyla I. David  
 Aubriana M. Davis  
 Ebony K. Davis  
 Gabrielle S. Davis  
 Sheridan P. Davis  
 Christina L. Demps  
 Aisha A. Deolu-Sobogun  
 Zoie C. Dodd  
 Kaitlyn A. Done  
 Ariana C. Duckett  
 Olivia M. Duever  
 Kennedy Marie Dunning  
 Jayla C. Dyas  
 Victoria J. Eaton  
 Sophia K. Ellis  
 Aliyah Kendall Annmarie  
 Erskine  
 Anetha G. Evans  
 Isis P. Evans  
 Dominique B. Ewing  
 Kalila S. Farrakhan  
 Ashley D. Ferdinand  
 Taylor D. Fletcher  
 Carlyn A. Fogarthy  
 Gabrielle S. Ford  
 Kaitlyn S. Foust  
 Jiya Z. Fowler  
 Kalia B. Fowler  
 Shauniece Frazier  
 Sanaa N. George  
 Noni Gibbs  
 Kaia N. Godsey  
 Zakariya E. Gordon  
 Elizabeth ShaRon Gowans  
 MaKynzie Green  
 Anaya K. Greig  
 Neema H. Griffin  
 Zindzi Mikal Kai Griffin  
 Nyla D. Griffith  
 Kassandra Grullon  
 Katherine R. Harper  
 Jada I. Harris  
 Nava Raya Harvell  
 Jade Ana Harvey  
 Delores M. Harvin  
 Morgan N. Hawkins  
 Nena E. Hayes  
 Ariel S. Haygood  
 Adia J. Haynes  
 Cheyenne Elize Henry  
 Kahlea A. Henry  
 Lyndsey B. Herron  
 Cheyenne U'Aisha Heyward  
 Jordan E. Hill  
 Shaniya-Marie L. Hill  
 Tylar I. Hodoh  
 Jada C. Holland  
 Alexis C. Holmes  
 Starr L. Holmes  
 Jaleese S. Holt  
 Mbalenhle B. Holt  
 Zoë R. Huey  
 Charlotte A. Ingram  
 Falynn Nia Mckenzee Jackson  
 Kayla C. Jackson  
 Tayce Z. Jacques  
 Alexandra J. Jenkins  
 Amber C. Jenkins  
 Daijah A. Jenkins  
 Danielle M. Jenkins  
 Kaylan E. Jenkins  
 Aaliyah P. Jennings  
 Sydni K. Jett  
 Alyse F. Johnson  
 Camryn M. Johnson

Hailey D. Johnson  
 Iris D. Johnson  
 Kaitlin C. Johnson  
 Shilonda T. Johnson  
 Alexandria D. Jolivet  
 Jazleen S. Jones  
 Tyler B. Jones  
 Maya A. Joseph-Lacet  
 Evan E. Kearney  
 Kannette A. King  
 Brianna N. Latham  
 Aryanna Lawson  
 Taylor Marie Lawson  
 Najah S. Liggins  
 Jesseca G. Lindsey  
 Dajah K. Lockett  
 Nadya W. Lopez  
 Daphnee Louis-Charles  
 Jasmine M. Love  
 Morgan J. Lyle  
 Sommer A. Madison  
 Jaelynn M. Maldonado  
 Mikayla S. Martin  
 Alexa S. Mason  
 Tajjah A. Mason  
 Alexis S. Matthews  
 Shelby R. Mayo  
 Mayah Anne McFarland  
 Arielle Celestine McLean  
 Kyle G. Monet McWilliams  
 Esther A. Mergerson  
 LaMonica R. Moody  
 Jayda R. Moore  
 Maya A. Moore  
 Donecia Y. Mouring  
 Olivia N. Musoke  
 Tajjah E. Nelson  
 Lauren E. Nicks  
 Angeleah M. Noel  
 Lauryn A. Norris  
 Chandler R. Nutall  
 Noa J. Odell  
 Jasmine C. Ofodu  
 Mylana A. O'Reggio  
 Gabriela Ortega  
 Imani Yvonne Jeana Page  
 Sophia A. Parker  
 Juna Park-Rogers  
 Amya Khamil Parks  
 Mariah Partee  
 Rachel M. Patrick  
 Kennedy R. Payne  
 Iman R. Pearce  
 Aleyah C. Peele  
 Taje A. Perkins  
 Taylour A. Peters  
 Briyanna Riah Philip  
 Briya Roma Philip  
 Alexis J. Poe  
 Stephany M. Pogue  
 A'Shanti T. Pressley  
 Brittney L. Randle  
 Elaine C. Ransom  
 Amber Mae Reese  
 Skylar L. Reynolds  
 Adrianna C. Richardson  
 Kennedy S. Robbins  
 Jaida P. Rodrigues  
 Bailey E. Rogers  
 Taylor Elizabeth N. Rucker  
 Sidnee K. Salter  
 Kai Ra Samuels-Jackson  
 Maréya M. Sanders  
 Gabrielle S. Scales  
 Leah C. Schattenmann  
 Lillie P. Schultz  
 Ally C. Scott  
 Kayla M. Shaw  
 Amaria A. Simmons  
 Destiny Simmons  
 Maya D. Simms  
 India M. Skinner

Taylor Small  
 Atira R. Smith  
 Layla D. Smith  
 Safia N. Smith  
 Tambrianna G. Smith  
 Tania J. Smith  
 Caylah Spearman  
 Elyse A. Spencer  
 Omega I. Springer  
 Alondra C. Stafford  
 Ky'iana A. Stanley  
 Kanaya J. Starling  
 Devan N. Stoeling  
 Gabrielle M. Strawn  
 Reauna J. Talton  
 Jaelene A. Tatum  
 Alannah D. Taylor  
 Kennedy B. Taylor  
 Nasiya A. Taylor  
 Gia T. Tejada  
 Sydney A. Terry  
 Macy R. Thames  
 Anisah F. Thomas  
 Kyla S. Thomas  
 Armani R. Thompson  
 Dasia R. Thompson  
 Marissa B. Thompson  
 Chandler G. Toppin  
 Marian E. Turner  
 Lauren A. Waller  
 Shelby S. Walton  
 Nia N. Weeks  
 Destinee S. Whitaker  
 Micah Ann Wilkerson  
 Brooke J. Williams  
 Eugenia A. Williams  
 Lauren Ali Williams  
 Marquise D. Williams  
 Caroline Williams-Kee  
 Jasmine Bre'Shai Wilson  
 Tanaiya A. Wilson  
 Summia Wise  
 Morgan J. Wright  
 Jasmin E. Wynn  
 Sanaai Latrice Wynn

**Students**

Oludayo Adebawo  
 Chasity Aime  
 Princess Naomi Aladekoba  
 Kendall M. Allen  
 Waverly Allen  
 Wanda D. Anderson  
 Zaria R. Anderson  
 Alyssa Anglin  
 Chizaram Anyaegbu  
 Hannah Archibald  
 Niya Banks  
 Kierston Bankston

**LEGEND**

- \* Century Club  
 \$100-\$249
- > Second Century Club  
 \$250-\$499
- % Founders Club  
 \$500-\$999
- # President's Society  
 \$1,000-\$9,999
- ^ Nellie Brewer Render Society  
 \$10,000-\$49,999
- ~ Trustee Leadership Circle  
 \$50,000 and up
- Blue in blue  
 Names in blue have given for  
 five or more consecutive years.
- † Deceased

Carolyn Barkin  
Leah Barrow  
Kyarah E. Barton  
Ireland Battle  
Sophia Bax-Wooten  
Annaya Baynes  
Aaliyah K. Beard  
Kennedy Bell >  
Ekua Beneman  
Imani M. Bennett  
Timothy Bennett  
Ansley Bentley  
Avery B. Berkley  
Angela J. Bernard  
Jadah J. Best  
Lindsay Blackburn  
Maya Blasingame  
Sierra Boone  
Kathleen J. Bostick  
Baili Boutte  
Imani D. Bowen  
Jade E. Bowers  
Kaitiya Bowser  
Tamiiah N. Boyce  
Demi M. Browder  
Jillian Brown  
Asia Brown  
Aleah Brown  
Aryanna-Abrielle Brown  
Kira Brown  
Kyleigh N. Brown  
Madeleine Brown  
Mikayla Brown  
Olivia Bruce  
Bria Brumfield  
Jayna Bryant  
Blaise M. Buffington  
Alana Burrell  
Tia N. Butler  
Aliya G. Byrd  
Amaia Calhoun  
Monét Cameron  
Traci Carr  
Sharhonda A. Carroll  
Yamiah C. Carroll  
Ja'Siya Carter  
Jaiann J. Caton  
Nailah M. Chambers  
Nala Childs  
Jada Christmas  
Miracle Christmas  
Sierra C. Clark  
Morgan A. Clarke  
Kyndrell Y. Clemons  
Lena Cliett  
Kariah Cook  
Ta'Niya Cooper  
Lyric Coston  
Leslie Cox  
Charlize Cox  
Jai Cross  
Nia Crowley  
Dayanna Culpepper  
Oni S. Collier  
Ananda S. Cureton  
Cierra S. Currin  
Nia C. Curry  
Kaye'Myija E. Daniel  
Amore' Daniels  
Kiera A. Daughtry  
Nyla David  
Gabrielle Davis  
Maya A. Davis  
Aubriana Davis  
Ebony K. Davis  
Sheridan Davis  
Christina Demps  
Aisha A. Deolu-Sobogun  
Kai Simone Dickerson  
Sydney Caroline Dixon  
Jayla R. Driver  
Zoie C. Dodd

Kaitlyn A. Done  
Ariana C. Duckett  
Olivia Duever  
Nalla' E. Dumas  
Kennedy Dunning  
Jayla Dyas  
Kyla M. Earles  
Victoria Eaton  
Alexus B. Echols  
Serena A. Echols  
Delani Edwards-Davis  
Serena Echols  
Aiyana Edwards  
Sophia Ellis  
Lyric C. Eschoe  
Anetha G. Evans  
Isis P. Evans  
Soli Elisabeth Evans  
Dominique B. Ewing  
Kailia Farrakhan  
Ashley Ferdinand  
Abbie D. Fields  
Taylor D. Fletcher  
Carlyn Fogarty  
Kayla K. Forbes #  
Chayla Ford  
Gabriell, Ford  
Kaitlyn Foust  
Jiya Fowler  
Kalia Fowler  
Ntyzhala Francis  
Shaniah R. Francis  
Camille Franklin  
Shauniece Frazier  
Sanaa N.George  
Jameson A. Gerald  
Noni Gibbs  
Kayla Golden  
Zakariya Gordon  
Elizabeth Gowans  
Pri'a Grady  
MaKynzie Green  
Madison F. Green  
Masara A. Greenidge  
Jovanna C. Greer  
Amber A. Griffin  
J'Nea C. Greer  
Zindzi Griffin  
Neema Griffin  
Nyla Griffith  
Kassandra Grullon  
Lauren N. Guerrero  
AnaSimone Guillaume  
Blair A. Hall  
Ja'Nyah Hargrove  
Katherine R. Harper  
Jada Harris  
Taylo, Harris  
Jade Harvey  
Delores Harvin  
Morgan Hawkins  
Laila N. J. Hayes  
Nena Hayes  
Ariel S. Haygood  
Adia Haynes  
Cheyenne Henry  
Kahlea A. Henry  
Lyndsey B. Herron  
Cheyenne Heyward  
Harmony Louise Lucinda Hicks  
Jordan Hill  
Jada Holland  
Alexis Holmes  
Starr L. Holmes  
Jaleese S. Holt  
Mbalenhle Holt  
Ajala Joi Horne  
MacKenzie A. Hornsby  
Zoë Huey  
Charlotte Ingram  
Hannah G. Irby  
Elise C. Jackson

Kailon A. Jackson  
Sarah Reign Jackson \*  
Falynn Jackson  
Kayla Jackson  
Tayce Jacques  
Jayden L. James \*  
Ashlyne Janvier  
Jayla A. Jarrett  
Naiya Kimberly Jefferson  
Danielle Jenkins  
Alexandra Jenkins  
Kaylan E. Jenkins  
Daijah A. Jenkins  
Aaliyah P. Jennings  
Sydni Jett  
Iris Johnson  
Alyse Johnson  
Autumn B. Johnson  
Camryn M. Johnson  
Hailey Johnson  
Kaitlin Johnson  
Nichole C. Johnson  
Christian E. Johnson  
Alexandria Jolivet  
Jazleen Jones  
Tyler B. Jones  
Kaylyn Victoria Joseph  
Kaitlyn Joseph-Lacet  
Evan Kearney  
Kannette King  
Britney Kwakye  
Rhema C. Lake  
Brianna Latham  
Aryanna Lawson  
Taylor Lawson  
Taylor Lee  
Nava Levene Harvell  
Avion K. Levermore  
Maya Lewis  
Najah Liggins  
Jesseca Lindsey  
Amaris Livingston-Muniz  
Dajah Lockett  
Tyra M. Lofland  
Nadya Lopez  
Daphnee Louis-Charles  
Jasmine M. Love  
Marley Lucas \*  
Morgan Lyle  
AiYanna J. Manning  
Kassander Madison  
Jaelynn Maldonado  
Mikayla Martin  
Asha Naeema Martin  
Tajiah A. Mason  
Alexa Mason  
Alexus Matthews  
Shelby Mayo  
Ayiana C. McDown  
Mayah McFarland  
Arielle McLean  
Kyle G. McWilliams  
Esther A. Mergerson  
Dahnielle Milton  
LaMonica Moody  
Jayda Moore  
Maya Moore  
Donecia Mouring  
Olivia Musoke  
Caroline W. Mwaura  
Nnenna Nchege  
Tajiah E. Nelson  
Lauren Nicks  
Kayla E. Nimely  
Erin N. Ojeda  
Angeleah Noel  
Lauryl Norris  
Chandler Nutall  
Noa Odell  
Jasmine C. Ofodu  
Mylana O'Reggio  
Gabriela Ortega

Imani Page  
Alexis D. Parker  
Sophia Parker  
Juna Park-Rogers  
Amya Parks  
Mariah Partee  
Rachel Patrick  
Elyece D. Patterson  
Kennedy Payne  
Sydney Leigh Payne  
Taryn Jordan Payne  
Iman Pearce  
Aleyah Peele  
Aaliyah R. Pena  
Taje Perkins  
Taylour A. Peters  
Briyanna Philip  
Briya Philip  
Alexis J. Poe  
Stephany M. Pogue  
A'Shanti Pressley  
Kayce D. Pritchett  
Madison C. Quarles  
Angel Rambert  
Brittney Randle  
Elaine Ransom  
Brooklyn M. Reed  
Amber Reese  
Skylar L. Reynolds  
Adrianna Richardson  
Ariana G. Richardson  
Kennedy Robbins  
Jaida Rodrigues  
Bailey Rogers  
Katharine M. Ross  
Raven L. Rousseau  
Taylor Rucker  
Jaden Ruffin Wade  
Sidnee K. Salter  
Kai Samuels-Jackson  
Maréya Sanders  
Gabrielle Scales  
Leah Schattenmann  
Lillie Schultz  
Ally C. Scott  
Keima Novella Segova \*  
Kayla Shaw  
Amaria A. Simmons  
Destiny Simmons  
Maya Simms  
India M. Skinner  
Taylor Small  
Shalyn L. Smalls  
Karleigh A. Smith  
Amiaya Smart  
Atria Smith  
Layla D. Smith  
Safia Smith  
Tambrianna Smith  
Tania Smith  
Caylah Spearman  
Mya C. Spencer  
Elyse Spencer  
Omega Springer  
Alondra Stafford  
Aliana Stanley  
Ky'iana Stanley  
Kanaya Starling  
Devan Stoeling  
Gabrielle Strawn  
Briana C. Strong  
Reauna Talton  
Jaeleene Tatum  
Nasiya A. Taylor  
Alannah Taylor  
Kennedy B. Taylor  
Gia Tejada  
Sydney Terry  
Macy R. Thames  
Anisah Thomas  
Kyla Thomas  
Marissa Thompson

Armani Thompson  
Chloe Renee Tibbs \*  
Chandler Toppin  
Marian Turner  
Payton Z. Turner  
Oyiye-Princess F. Uwakwe  
Jaden Wade  
Zaria A. Walker  
Lauren Waller  
Shelby S. Walton  
Melina N. Watson  
Nia Simone Weeks  
Jalyn Elizabeth White  
Destinee S. Whitaker  
Layla White  
Micah Wilkerson  
Marissa Wilks  
Lauren Williams  
Marquise Williams  
Brooke J. Williams  
Eugenia Williams  
Mia A. Williams  
Whitney Williams  
Caroline Williams-Ke  
Jasmine Wilson  
Tanaiya A. Wilson  
Summia Wise  
Kyndal Olivia Witherspoon  
Grace Marie Woods  
Kya K. Wormley  
Ravyn N. Wright  
Jasmin Wynn  
Sanaai Wynn

### Current Trustees

Anonymous (1) ~  
Claire "Yum" Arnold ^  
Theodore R. Aronson ^  
Frank A. Baker, II #  
Karen Brakke #  
Janine Brown ~  
Bonnie Shelton Carter, C'89 ~  
Susan Dunn ~  
Sherina Maye Edwards, C'2005 #  
Kaye Foster #  
Helene Gayle ~  
Carmen D. Harris, C'2002 #  
Cara J. Hughes, C'2003 ~  
Cynthia E. Jackson, C'81 #  
Allegra Jeanne Lawrence-Hardy, C'93 #  
Gwendolyn Adams Norton ^  
Helen Smith Price, C'79 ^  
Loren K. Robinson, C'2003 ^  
Lovette T. Russell, C'83 ^  
Lawrence M. Schall #  
Suzanne F. Shank ~  
Ronda E. Stryker ^  
Colleen J. Taylor, C'90 ~  
Pauletta Pearson Washington ^

### Former, Honorary & Life Trustees

June M. Aldridge, C'53 #  
Walter R. Allen ^  
Gena Hudgins Ashe, C'83 ^  
J. Veronica Biggins, C'68 #  
Sylvia T. Bozeman \*  
Aurelia E. Brazeal, C'65 #  
Rosalind Gates Brewer, C'84 ~  
Mary Schmidt Campbell ^  
Michael L. Carter ^  
Thomas H. Castro %  
Johnnetta B. Cole #  
Lisa DeNeil Cook, C'86 \*  
Melanie B. Cook-McCant, C'87 #  
Jerri L. DeVard, C'79 ~  
Mary Lynne Diggs, C'77 #

Gretchen Z. Givens, C'93 #  
Robert Holland, Jr. # †  
June Gary Hopps, C'60 ^  
LaTanya Richardson Jackson, C'71 ~  
Yvonne R. Jackson, C'70 ^  
Rose Harris Johnson, C'57 #  
Rosa K. Kilpatrick, C'70 #  
Richard D. Legon ^  
Wanda Smalls Lloyd, C'71 %  
Shirley F. Marks, C'68 #  
Kemi A. Oyewole, C'2014 %  
Vicki R. Palmer ^  
D'Rita Parilla Robinson, C'97 #  
Valerie Rockefeller ^  
Donna E. Shalala #  
Cynthia Neal Spence, C'78 #  
Beverly Daniel Tatum ^  
Eoin Trevelyan #  
Lucy C. Vance #  
Celeste Michele Watkins-Hayes, C'96 ^  
Christina A. Whatley, C'2011 ^  
Lekishia Moffett White, C'99 ^

### Faculty/Staff

Dawn Alston %  
April J. Austin \*  
Susan M. Beckett-Mitchell \*  
Harold Bell \*  
Don A. Blackston \*  
Fred H. Bowser >  
Dolores B. Brennan \*  
Myra Burnett #  
Peter C. Chen \*  
Cynthia K. Cooke \*  
Armond K. Dorsey \*  
Daphne D. Faison %  
Charlisha R. Foster  
Sheree L. Franklin  
Michelle K. Gaines \*  
Margery A. Ganz \*  
Erick D. Gilbert \*  
Kayla M. Golden  
Dominique M. Gordon  
Susan R. Harvey-Jones \*  
Ingrid W. Hayes >  
Lisa B. Hibbard >  
Darryl B. Holloman #  
Rhonda L. Honegan %  
Anne R. Hornsby \*  
Derrick J. Hylton %  
Lenora J. Jackson \*  
Yvonne J. Jackson \*  
Jacqueline W. James \*  
Nicole L. Johnson >  
Shanina S. Johnson \*  
Dana P. Jones \*  
Aku Kadogo >  
Dawit V. Kevorkian \*  
Rhema C. Lake  
Geneva Y. Lane \*  
Jihan S. Lang \*  
Ingrid S. Lassiter >  
Mark E. Lee \*  
Amaris I. Livingston-Muniz  
Karen C. Lowe  
Jaray E. Mazique \*  
Marlene McWhorter  
Lynn T. Miller  
Danielle K. Moore \*  
Paulette Myers-Ervin \*  
Christopher A. Oakley >  
Virgil L. Payne \*  
Desiree S. Pedescleaux ^  
Moses A. Perdue \*  
Brandy J. Pettijohn  
Kathleen E. Phillips-Lewis #  
Naima Porter-Sparks

## LEGEND

- \* Century Club  
\$100–\$249
- > Second Century Club  
\$250–\$499
- % Founders Club  
\$500–\$999
- # President's Society  
\$1,000–\$9,999
- ^ Nellie Brewer Render Society  
\$10,000–\$49,999
- ~ Trustee Leadership Circle  
\$50,000 and up
- Blue in Blue Society  
Names in blue have given for  
five or more consecutive years.
- † Deceased

Natarajan Ravi \*  
Terri H. Reed #  
Sondra M. Richardson \*  
Karen D. Roberts >  
Rosetta E. Ross \*  
Barbara A. Sanders  
Shanina Sanders \*  
Lydia G. Sermons >  
Fatemeh K. Shafiei \*  
Shenika Swan \*  
Tashia M. Terry >  
Libby Thigpen %  
Nelson Thomas %  
Joyce L. Thompkins \*  
Rasheed Dimeji Togunde %  
Carmen Travis-Kemp \*  
Arviena C. Twiggs \*  
Patricia Ventura  
Jerry Volcy #  
Gloria J. Wade-Gayles %  
Lara K. Wadi  
Denise T. Ward  
Bernida Webb-Binder >  
Katherine E. Wiegand  
John B. Wilson, Jr. \*  
Leyte L. Winfield %

## Parents

Marian J. Abrams  
Brenda R. Aiken %  
Kasim L. Alli \*  
Nikisha Anderson  
Sherry Archibald %  
Eugene Norman Arcurio \*  
Jocelyn Ashton  
Charlene Powell-Atkins & Terry  
B. Atkins #  
Eyvon Austin  
Ozell Austin \*  
Ruth V. Bailey #  
Andrea Barber-Dansby  
Mildred & Joseph Barden \*  
Janice Benton  
Zijazo Bercy  
Ernestine Blackwell #  
Joi Bowles  
Sabrina Boyd  
Sheila Brandenberg \*  
Clara Brooks  
Michael & Debra Brown \*  
Soria & Michael Brown \*  
Cedric Bruce  
Stuart Alan Burns, Esq. >  
Julie Burrell \*  
Carmen A. Byrd  
Diane B. Cabbell \*  
Marva Jo Camp >  
Karen Carney-Filmore &  
Vaughn Filmore #  
Marcus R. Carson >  
Leonard & Kelly Charlton \*  
Belinda Childs \*  
Kevin Cobb #  
Glenda M. Cole-Bobo  
Charles Lee Coleman #  
Lisa Chanette Conley  
Vernon L. Cornelison \*  
Melanie & Vincent Daniels %  
Beverly Dennis #  
Alane & Sean Dent \*  
Adrian C. Dews, Sr. >  
Janet Dotson \*  
Jemar Dubose \*  
Judith J. Earl \*  
Clifton Edwards >  
Canary & Jimmy El-Amin \*  
Marcia V. Ellis >  
Mardi & James Faltz  
Jason Farmer \*  
Sevena Felton

Linda Fennell \*  
Jeffrey & Karen Fletcher \*  
Regina Fredua-Agyeman  
Valerie Gilliam %  
Ron Godsey  
Melissa & Windell Goodwin  
Lynne & Grady Grant, III #  
Mia F. Greene %  
April & Kevin Greer \*  
Kenya S. Griffin  
Hilda Gurley  
Camille T. & Jason Hammond >  
Donna Akiba Harper >  
Angela & Kelvin Harris \*  
Phyllis Harris \*  
Steve & Marjorie Harvey ~  
Robert Havens  
Juel R. Hawkins \*  
Donna & Jessie Hayden  
Anthony F. Hayes  
Sanford & Linda Hayes  
Antonio & Toni Henson  
Danyelle Hodge  
Melody & Michael Hodge \*  
Rhonda & Brian Howell \*  
Tanya & Louis Hubbard  
Edgar & Sharon Hubbert %  
Vickie & Johnny Irwin  
Cynthia Jackson-Kemp  
Neva Jacobs  
Lonnie & Darlene Jenkins #  
Carolyn T. Johnson  
Eric & Pamela Johnson ~  
Hallie Johnson >  
Barbara & Mack H. Jones #  
Elsa E. Jones  
Jessica E. Jones \*  
Misty M. Jones %  
Wesley Jones %  
Dirk Joseph \*  
Vernon Kelley & Rita F. Nobles #  
Sue Kobak & Art V. Zee \*  
Rhonda & Roberto Landrau >  
Brenda P. Lee \*  
Shauna T. Lee  
Billy Daniel Lewis >  
Perry A. Little >  
Jimmy Loo \*  
Barry Lucas \*  
Theresa Manns \*  
Yolanda Marshall \*  
Maritza Martinez \*  
Denise S. McDonald  
Fredine W. McNeal \*  
Barbara Mebane \*  
Keisha Miller  
Rita H. Miller  
Juanita & Kevin Montgomery >  
David Morris \*  
Rose & Michael Moye \*  
Valerie Myers  
Emma H. Newsome >  
Rosa M. Newsome \*  
Dwen M. Outlaw-Williams  
Gemma & Toye Oyewole #  
James Paige \*  
Sean E. Parrish  
DeNedra C. Peasant \*  
Carla & Elmer Penn  
Brenda J. Peters #  
William F. Pickard ~ †  
Afrika Ray >  
Deborah A. Risper >  
Dawnelle & Howard O.  
Robinson >  
Ramona & Charles Rogers  
Lesley Rose &  
Christopher J. Rose >  
Kelley & Strutha Rouse #  
Sid Rowser  
Marshall Ruffner #  
Darlene Russell >

Denise B. Sanders \*  
David Satcher #  
Angel & Dennis Schaffer %  
Florian Schattenmann #  
Tara Scott  
Veronica & Roy Seiwright >  
Valetta Sellers-Evans >  
Pearl D. White & Karen R. Sharp \*  
Christie Sheats  
Janet T. Sherman %  
Shirley & Nathaniel Simmons >  
Tamika Simmons  
Candace Dabney Smith >  
Mark A. Sommerville >  
Abdul S. Soudan #  
Donna Twisdale & Kendall Sprott %  
Alieze H. & Douglas Stallworth >  
Ann C. Williams & David J.  
Stewart #  
Karen J. Stewart  
Andrea Streat  
Yvette & Michael Sutton #  
James Talton \*  
Valerie Taylor-Meredith  
Mia M. Thacker  
Janet & Samme Thompson \*  
Pamela Tims-Bauduit  
Latonya Tripp-Dinkins  
Karen Tucker #  
Geraldine Turner  
Lonnie Turner #  
Robin Warner  
Victoria M. Washington >  
DeAnne Watson %  
Kerry J. Weaver  
Michael & Antina Whalum  
Denise A. Williams #  
Jacqueline T. Williams & Willie  
M. Williams \*  
Johnathan & Barbara Williams \*  
Marla Williams \*  
Nicole & Darrin Williams \*  
Willie L. Winfrey >  
Verna A. Woodson #  
Lenn Wyche  
Diane F. Young  
Rebecca Paschal-Young &  
Michael Young #  
Catherine R. & Joel Youngblood >

## Friends

Anonymous (1) #  
Anonymous (2) ^  
Anonymous (3) ^  
Anonymous (4) >  
Anonymous (5) #  
Monica L. Aaron  
Anisa Abdullahi \*  
Ermias Abebe #  
Terrence Abney  
Joseph F. Abraham  
Darryl Adams  
John & Pamela Addison  
Ifedapo Adeleye  
William Agee  
Lena C. Agnew  
Alex-Handrah Aime %  
Larry Aldridge  
Elizabeth Alexander #  
James Alexander  
Arshad Ali  
Michal Allen #  
Sherley Allen  
Sarah Allen-Hightower  
Michael Alterman \*  
Vicki Alvin  
Lauren Amos & Tyler Clayton ~  
Carol Anderson \*  
Donald C. Anderson #  
Doris Lucille Anderson

James M. Anderson #  
Kelli Anderson  
Kevin O. Anderson #  
Vida Anderson \*  
Leon Andrews %  
David Ansari  
Willard K. Anthony, II #  
Christopher J. Appleton  
Zyahn Archibald \*  
Marna Armbrister \*  
Glenn A. Arnold #  
Barbara Aronson ^  
Schaniqua Ash  
Christopher L. Ashe \*  
Shawn W. Ashworth  
T. Viva Asmelash  
Stacy H. Astor #  
Karlene Audain \*  
Willie H. Austin  
Jacqueline R. Avery  
Caryn Aviv %  
Laura Bacon  
Timothy Bahti #  
Nia Bailey \*  
David R. Baker \*  
Kimberly D. Baker  
Laura Day Baker #  
Helen R. Ball  
Mark D. Ball  
Isidoro Baly >  
Ramona Bankston  
Maura Ann Considine &  
Peter J. Bannon #  
Kimberly Banton  
Raymond Barbosa \*  
Heidi L. Barham \*  
Kimberly Barnes  
Wahsaan Barnes  
E. Gayle Barnett \*  
Sarah M. Barnett #  
Barrios-Gayman \*  
Elisheva Basseri #  
Anyia & Jonathan Bassett \*  
Lee Beatty \*  
Edward Becker #  
Edmund F. Becker, Jr. #  
Abner Belizaire \*  
Llewellyn W. Bell  
Marta Bell  
Mary Bell  
Sandra L. Benjamin  
John Bennett  
Larry Benson #  
Dawn Bentley \*  
Jared Benton #  
Joycelyn Bergeron \*  
Natasha & Nathaniel Bergson-  
Michelson  
Susan Bernfield %  
Tina Berry  
Lemuel Berry #  
Tawanda Beverly \*  
Wilfred J. Bibbins  
Ethan Billups  
Barbara M. Blackwell  
Linda D. Blanchard \*  
Denise Bland \*  
Dwan N. Bland \*  
Sandra Blau \*  
Daniel Bodily  
Charlene Bofinger \*  
Jerome Boger #  
Tom Booker \*  
Steven D. Booth \*  
Aronette Bowman  
Rosalinda S. Bowman \*  
Dwayne Boyd \*  
Allyson Boyle \*  
Sylvia & Robert Bozeman \*  
Portia Bradley-Lambricht  
Crystal Branch-Parms  
Joyce Martin Brayboy >

Leona P. Brewer  
Renee Brewer  
Barbara J. Bridges \*  
Bessie M. Bromley \*  
Jessica M. Brooks \*  
Bernadette J. Brooten >  
Althea Broughton >  
Arthur Brown \*  
Barbara D. Brown >  
Ethel Brown  
Evelyn E. Brown \*  
Gina E. Brown \*  
Howard B. Brown, Jr. #  
Jerri & Joseph A. Brown \*  
Julian P. Brown >  
Julian C. Brown, Jr. \*  
Kim S. Brown \*  
Marian Brown  
Norman C. Brown \*  
John & Rosemary Brown ~  
Tilmon F. Brown \*  
Tristan H. Brown  
Edward L. Brownlee #  
Barbara Bruner \*  
Doris O. Brunot \*  
Charles E. Bryant #  
Mabel Bryant \*  
Peggy Burch \*  
LeVar Burke  
Kelly Burks \*  
Anthony Burley  
Carol & Eugene Burnett #  
Janet Burns  
Patrick J. Burns >  
Vivian V. Burns >  
Cheryl C. Burton  
Monica Busch  
Jada Bussey-Jones \*  
Jeanenne Milledge Butler  
Vicki Butler \*  
Faith Elizabeth Grace Bynum \*  
Carlton M. Byrd  
Barbara Byrd-Bennett  
John Byrne >  
Rocio & Peter Cagney \*  
Louis Cain, Jr. ^  
Alan & Lisa Caldwell #  
Lauren P. Caldwell \*  
John F. Callahan #  
Janel Anderberg Callon #  
Joy D. Calloway  
Garikai Campbell ~  
Karrie Campbell  
Jim Campen #  
Rojai L. Candler  
Anthony Cantrell %  
Maria Carelock  
Gibson & Sarah Carey %  
Joseph S. Carlos, III \*  
Gregory Carlton  
Natalie Teagle Carlton \*  
Bonnie Carmack  
Joyce Carroll \*  
Desmond & Rhonda Carson \*  
Neriah Carson >  
Ebony B. Carter & Dedric Carter  
Joyce Carter  
Juanita F. & Charlie Carter  
Robin W. Carter >  
Erin Cartwright \*  
Delores Casey  
Julie J. Cash #  
Ciara Castenell  
Anita Castille %  
Donald Cathy ^  
Devin M. Cecere  
Shana R. Chance %  
Peter Chandonnet \*  
Barbara J. Chapman  
Stephanie Chase Tate  
Richard Chasin %  
Jean Cheever ~

Abraham Chen >  
Jennie L. Cherry #  
Remmie Chew, III  
Sidney G. Childress #  
Robin Chism  
Chardina T. Choate  
Ollie G. Christian %  
Elwood Clark  
Felica C. Clark  
Tony C. Clark  
Courtney C. Clarke \*  
Kelli A. Clarkson  
Sharon V. Clayton \*  
Joan Cleary \*  
Alberta C. Clement  
Earle D. Clowney  
Sherman Cohen  
Doris A. Colclough \*  
Mike Colclough  
Gejuan Cole \*  
Michele Renee Cole  
Aimee Cole-Laramore  
Lisa Coleman #  
Marcella B. Coleman  
Lisa Collett %  
Curtis L. Collier ^  
Gail Collier-Glover %  
Lillian E. Collins  
Susan G. Conley  
Raymond Connell %  
Ross Connelly  
Kenneth Cook \*  
Stephen H. Cook \*  
Gary Cooper %  
Deborah Copeland \*  
Lhea J. Copeland  
Ivan Corbin  
Monica & Patrick Corman >  
Danielle Corrado %  
Brandale Mills Cox  
Daniel Cox >  
Paula S. Cox #  
Pride Coyle  
Rebecca Craft %  
Alonzo Craig >  
Jennifer Crawford  
Lelia Crawford %  
Marcus H. Crawford ^  
Michael D. Crockett \*  
Jill Cromartie \*  
Deloris M. Cross >  
T. P. Cullison  
Colin D. Cumming  
Minerva M. Current  
Barry C. Curtis %  
Keith A. Cutler \*  
Luke Cyphers >  
Carlos Cyrus >  
Pennie Dahlberg \*  
Meghan Daigle  
Cornelia Dalton >

Thomas Dalton  
Annie O. Dancy \*  
Karren R. Daniels  
Tami W. Daniels \*  
Jacqueline L. Davenport  
Violet N. Davenport  
Catherine I. Davis \*  
Daphne D. Davis  
Fred Davis  
Joyce E. Davis  
Lona Davis %  
Tim Davis  
Hillis Davis, Jr. %  
Cari K. Dawson #  
Avis Meeeks Day  
Linda Deane  
Alix C. Dejean  
Lynda Deloach  
Letitia J. Denard \*  
Chipo Dendere  
Rosalind Denning  
Elizabeth Desmond %  
Handel Destinvil  
James Devlin-Braswell  
Mary E. DeWaters  
Terra Dews \*  
Donna Dial %  
Brian Dillon  
Richard E. Dixon  
Scott Donah \*  
Natascha L. Dorcus  
Christopher & Karen Dorr \*  
Curley M. Dossman, Jr. #  
Sonja P. Dosti  
Michael D. Downs \*  
Robert A. Drake  
Robert T. Drakeford \*  
Joanne S. Drane \*  
Dionte & Quardricos B. Driskell  
Adrian Dukes  
Jimmie E. Dukes  
Salma J. Dumbuya  
Regina T. Duncan  
Scott Dunham \*  
Thomas F. Dunn ~  
Mary Dussault \*  
Giles Eady \*  
Julian M. Earls \*  
Tanika M. Earsery  
Charles F. Easley, Jr.  
Kenneth J. Echols %  
Karen Edwards-Johnson  
Raquel Egbuonu %  
Lisa Egbuonu-Davis #  
Jared Eichhorn  
Melissa Brown Eisenberg >  
Sarah Eisner ^  
Nathalie Ejiogu-Smart \*  
Donna F. Eldridge & Bernice S. Duckrow >  
Byna Elliott \*  
Brinille E. Ellis >  
Lindsay M. Ellis ^  
Aaliyah S. Ely \*  
Shawnee English  
Marguerite Epps  
Douglas & Maureen Ericson %  
Amy Estersohn \*  
Catina Evans  
Katharine C. Evans >  
Mashod Evans  
Janiece Evans-Page \*  
Michele Evard \*  
London Everett & Kevin Womack %  
Shannon Everly #  
Bruce R. Ewing #  
John Falco #  
Amy L. Fallon \*  
Alison C. Farmer \*  
Lisa F. Farmer \*  
Dana H. Farrakhan \*  
Jonathan Farrar \*

Douglas Faust \*  
Shamiram Feinglass \*  
Tiffany T. Felix \*  
Nicole Felix-Borders \*  
Gail H. Felton  
David M. Ferguson  
Danielle Fernandez  
Mary Fernandez-Clowry  
Linda B. Fields  
Lisa Finch  
Pearl L. Finch \*  
Angela Finney  
Kendal Fisher  
Marsha Fisher  
Elizabeth & Thomas Fisher-York ^  
Lois Flanigan #  
Emmitt & Vera Fletcher \*  
Jane Flowers Finch \*  
Doug & Charlotte Flynn  
George I. Folkes  
Todd Fonner #  
Conrad L. Forbes, Jr. #  
Valorie Ford  
Velora J. Floyd  
Michael Fordham  
Renee Forney \*  
William Fort \*  
Caryn Francis >  
Sheree Franklin-Hill >  
John Kevin Franks \*  
Ann & Dan Frazier #  
Tiffany Freel %  
Frederick & Edith Fresh >  
Adam L. Frey #  
Danielle Friedland \*  
Shari Friedman >  
Diane E. Fuller  
Leslie Gadsdon  
Marcella C. Gadsdon  
Pamela R. Galloway \*  
Marian Gamble  
Vivian B. Gamble  
Pankaj & Chhanda L. Ganguly \*  
Eda Ive Garcia  
Rouanna Garden \*  
Barbara Faith Garlington >  
Judy M. Garza ^  
Joyce Gates  
Debra Gatson  
Anthony Gauthier \*  
Lisa P. Gaynier  
Melinda Geddes \*  
Denise Giacomozzi >  
Brenda K. Gibbon \*  
David E. Gibson #  
George H. Gibson, Jr. %  
Michele Gibson #  
Walter & Pamela Gibson \*  
Velma Gibson Watts \*  
Kathryn Gikas  
Michael Gilligan \*  
Robert Gislason %  
Sage Glanton %  
Ernestine P. Glass \*  
Helen S. Glenn \*  
Deirdra Glover  
Renee L. Glover \*  
Thelma Mumford Glover \*  
Thelma Golden #  
Alan & Barbara Goldenberg %  
Bianca Goldfein \*  
Janet Goldstein \*  
Michael Gomez \*  
Victor & Lisa Gonzales %  
Kevin Gooch \*  
Robert Good  
P. Henley Gordon  
Rhea Gordon \*  
Annette Gordon-Reed >  
Joedda Gore  
Donna Gottlieb  
Barbara I. Gover

Sharmen M. Gowens  
Mekhi Graham \*  
Raena Granberry  
Christine S. Grant \*  
James Grant \*  
Marguerite T. Grant \*  
Anita Gray  
Annette N. Grayman \*  
Jenny Greeman \*  
Anita M. Green \*  
Pearl L. Finch \*  
Geneva Green %  
June Green  
Melissa Green  
Nyesha K. Green \*  
Helga A. Greenfield #  
Gloria O. Greenwood \*  
Patrice Greenwood  
Donnalee Grey-Farquharson \*  
Farah J. Griffin #  
Wanda Griffin #  
Curtis Griggs  
Karen Grosvenor \*  
Felicia Green  
Susan L. Haigh >  
Brian Hairston %  
Mario D. Hairston  
Teresa Hairston  
Dolores R. Haizlip \*  
Stephen & Pamela Hall ^  
Anne Haltiwanger \*  
Carol L. Hamilton %  
Tameka Hamlin  
Valerie Hamm \*  
Allison L. Handler >  
Jonathan Handsborough \*  
Avarita L. Hanson \*  
Deborah Haraldson #  
Yvette D. Harding  
Lenora Hardy-Foster  
Sandra K. & James R. Hare \*  
Yvonne Hargrave \*  
Marlene L. Harmon  
Kathy Harnish \*  
Beryl Harold  
Jamaar Harold  
Cheryl A. Harper  
Dwayne Harris #  
Erika Harris  
Eva Mae Harris  
John & Rina Harris \*  
Mary Ann Harrison  
Chana Harry  
Jonathan Hart >  
Stephanie Hart \*  
Yashvi Hartland  
Steven Hartstein >  
Laurie A. Harvey >  
Marcia L. Harvey  
Linda Lyons Hatcher  
Candy Hawker #  
Cameron Hawkins \*  
Katwana Hawkins  
Robert D. Hawkins  
Jerald E. Hawley  
Happy Gayton Hawn %  
Aundre Hayes \*  
Jack Hayes \*  
Toussaint L. Hayes \*  
Zakryscha Hayes-Ramos #  
Barbara Hayman \*  
Norma W. Haywood >  
Maja Hazell  
Jennifer I. Heckmann  
Karen Helgers %  
Sheri R. Henderson \*  
Obery Hendricks \*  
James D. Henry \*  
Tiffany Henry  
Stacy Herbert  
Tracie Herold

Rachel E. Herschman \*  
Adrienne Hersey \*  
Julia Herskowitz >  
Tommy L. & Patricia B. Hickman \*  
Mark Highland  
Martise Hill  
Ingrid Hillinger \*  
Joyce R. Hince \*  
Kathleen T. Hobbs \*  
Verna J. Hodges  
Alison Hoehn \*  
Geoffrey Holczer \*  
Nate Holden \*  
Barbara J. Holland #  
Artis Hollins, III  
CJ Hollowell  
Daniel Holman \*  
Jenelle Holmes \*  
Oriana Hood  
Roslind C. Hooper \*  
Paul A. Hoover, III >  
Christopher Hope  
Susan O. Houze  
Allison E. Howard  
Phyllis D. Howard  
Vincent Howard  
Donna Howell  
Suzanne Hoyes  
Danica J. Huckaby  
Charles T. Huddleston \*  
George M. Hughes \*  
Tina Hughes  
Emily C. Huie  
Babette Huley \*  
Helen Hull #  
Gina H. Hunt \*  
Ann & Max Huntsman \*  
Katherine Hurlburt %  
Jacqueline L. Husband  
Inga W. Hyde >  
Iman Hypolite  
Pamela E. Ice  
Kathj Igou \*  
Phyllis Irby-Downing >  
James M. & Dianne Iseman \*  
Mikeyia Iveson  
Kingsley Iyawe  
Krystin Jack \*  
Laura H. Jack #  
Eddie Jackson  
Emerson DeVon Jackson \*  
Eva S. Jackson >  
Gari B. Jackson %  
Matt Jackson  
Nakisha & Roger Jackson \*  
Pamela G. Jackson \*  
Pearlie Jackson \*  
Randolph Jackson  
Roxanne Jackson  
Samuel L. Jackson ~  
Stephon A. Jackson ^  
Zoe Dove Jackson \*  
Brett Jacobsen %  
Darryl James  
Honoree Jeffers #  
Carolyne C. Jelks #  
Phyllis Jenkins  
Paul D. Jennings \*  
Lisa M. Jericho  
Christopher Jett  
DiYanna F. Jiles \*  
Cleveland Johnson %  
Gregory L. & Lyla Johnson #  
Janice Johnson \*  
John Johnson \*  
Keshia Johnson \*  
L. Faye Johnson  
Malcolm Johnson %  
Michael Johnson \*  
Pamela L. Johnson \*  
Robert L. Johnson #

Robert Johnson  
Rucker Johnson  
Sarah E. Johnson #  
Sharon D. Johnson \*  
Susan B. & Michael Johnson \*  
William A. Johnson \*  
William A. Johnson %  
Tremayne Johnson, II  
Toni D. Johnson-Chavis #  
William Johnston ^  
Kassandra K. Jolley  
Carolyn P. Jones %  
Chastity L. Jones #  
Christian Jones  
Clark Jones  
Erna Jones \*  
Barbara & Mack H. Jones #  
Margaret E. Jones  
Morris D. Jones \*  
Tammie T. Jones \*  
Theodore B. Jones #  
Tyree P. Jones ^  
Vincent Jones \*  
Warren D. Jones \*  
Walter Jospin #  
Sean Joyce \*  
Heidi K. Joyner \*  
William Juhn  
Lizette W. Junor  
Jana Kadden  
Sharon Kahn >  
Martha Karsh ~  
Nancy Kass & Sean Tunis >  
Alan M. Katz \*  
Linda S. Keiles  
Elleza Kelley >  
Jennifer F. Kelly \*  
Kevin Kelly \*  
Valerie F. Kennedy \*  
Donrika Kibby-Lord  
Leigh Kimberberg %  
Kraig Kinchen #  
Gail C. Kineke \*  
Leslie Kingslow #  
Michael Kinman  
Kathryn Kish \*  
James & Judith Kiske #  
Beth & Seth Klarman ~  
Claudia Kolker  
Tatiana Korelsky %  
Shelly Krehbiel  
Meghan A. Kroll #  
M.A. Kruse \*  
Jacquelyn Lacey \*  
Cheryl LaCour-Herrera >  
Richard Ladner #  
Bonnie J. Lamberth \*  
Gail J. Lane >  
Shelese J. Lane \*  
Jocelyn A. Langston  
Charles Lavigne \*  
Jacqueline Layne  
Elliot Lazar \*  
Hermese R. Leach \*  
Jen Lee  
Johnnie A. Lee &  
Darryl A. Branch ^  
Quinton H. Lee  
Wilbur M. Lee, Jr. %  
Sarah Lemieux \*  
Leslie Lemonick %  
Gail Leonard  
Ronnie Leonard \*  
Tashima Lessey  
Michael Lestingi  
Milton Leverette \*  
Barbara E. Levin  
Scott Levitan \*  
Elijah K. Lewis  
Joyce E. Lewis ^  
Napoleon Ltherisson  
Braun D. Littlefield >

Zymiere Littlejohn  
Celeste V. Llanos \*  
Guy T. Logan ^  
Mark Logan, Sr. \*  
Thomas Lombardi \*  
Betty Londergan #  
Timothy Lorenz \*  
Xiomara Lorenzo &  
Cara Herbitter  
Kathy Lotspeich \*  
Denise D. Love  
Bethany Lowery \*  
Maria A. Lumpkin  
Julia M. Lustic & Gary A. Lustic  
Susan Lynette  
Edward Lyons  
Stacey A. Lyons \*  
Kristin MacQuarrie \*  
Sharon K. Magnolia \*  
Reshunda L. Mahone >  
Ierra Mailn  
Karen Maldonado \*  
Jane Malloy  
Tracy Malone \*  
Brian T. Maloney  
Jennifer E. Manning >  
Robert S. Manning \*  
Kathryn Marcus  
Dan Marion \*  
Laura L. Marquardt  
Candace J. Marsh \*  
Joanna K. Marsh \*  
Paul Marshall >  
Brenda L. Martin  
Carolyn L. Martin  
Johnny Martin \*  
Monica L. Martin  
Erin Masciotra  
Elizabeth U. Mason %  
Shirley Massey #  
Walter E. Massey #  
Shamiso Maswoswe >  
Dana Mathews ^  
Dana Matos \*  
Linx Max  
William Maxwell  
Stephenie & Alan Mayberry  
Brock Mayers \*  
Jana F. Mayfield  
G. M. Mayo  
Kimberly McCain  
Ellen McCallie \*  
Brenda P. McCarthy %  
Barbara L. McCollum  
Jerome & Carolyn McCollum Singletary \*  
Erika Y. McCormick \*  
Andrea McCoy-Johnson  
Jennifer W. McCrary \*  
Eugene McCray \*  
Bridget & Earl McDaniel \*  
Morris McDaniel #  
Shaunte McFarland  
Carl Mcghee %  
Mary & Marc McLlvaive  
Montrel McKay >  
Matt McKillop \*  
Harry McMackin \*  
Peggy & Marvin McMickle  
Howard McMilla ^  
Rufus J. McNealey, Jr. \*  
Barbara & Tom McQuarrie \*  
Cara Meade #  
Bernadette Meadors \*  
Raifella Meister \*  
Scott & Kim Meninger #  
Cama C. Merritt \*  
Jake Metzler >  
Carolyn W. Meza \*  
Sabra Waldfoegel & Clark Miller \*  
Nancy P. Miller  
Gloria J. Mims \*



Lashainta Mims \*  
Helen D. Mitchell \*  
Sheila MG Mitchell  
Whitney M. Mitchell  
Sharon Moe \*  
Margaret Moncur  
Khaila Montgomery  
Emily D. Moore #  
Kenny Moore  
Ronald Moore  
Paulette E. Moore-Akonnor \*  
Elizabeth Moraff #  
Mae T. Morgan  
Rosalind A. Morgan #  
David K. Morita \*  
Kim & Aldon Morris #  
Daniel G. Morris #  
Gregory K. Morris \*  
LaVerne Morris-Parker  
Kenneth Mosby  
Michael A. Mosley \*  
Thomas J. Motley #  
Andrew Much  
Marina Mueller %  
Araina Muniz  
K.C. Murphy #  
Jeffrey A. Murray \*  
Priscilla Musso \*  
Kerry Muzyka  
Harvey N. Myers #  
David E. Myles  
Carol Naughton \*  
Barbara Neal  
Langdon D. Neal #  
Loretta Nelson  
Linda Neubauer  
Robert R. Newsome %  
Hau Nguyen ^  
Nancy C. Nicolai  
Heather-Leigh Nies  
Quinton Noakes  
Portia M. Noble  
Laurence C. Nolan \*  
Ahmed Noor  
Deborah North #  
Peter Norton ^  
Cirri Nottage \*  
Kikanza Nuri-Robins \*  
Tracy B. Nutall >  
Robin C. O'Bannon %  
K. Henry O'Brien %  
Jennifer O'Day >  
Peggy & Bertrand Odom-Reed \*  
Kwame Ofori  
Kate O'Hanlan & Leonie Walker ^  
Victoria & James O'Hare \*  
Joan O'Keefe  
Raynard D. Oliver #  
Ruth C. Oliver \*  
Wendy Oliver %  
Ashani Collins O'Mard \*  
Brooke E. O'Neal  
Janet C. Onishi #  
Thomas & Lucy H. Osborne-Stair #  
Monita Outland  
Jesse F. Owens \*  
Rosalind Owens  
Margaret Oxtoby %  
Clarence Page  
Earl V. Page \*  
Mary Paguaga  
Mindy Paige \*  
Francesca Painter ~  
John G. Palfrey #  
Sherry P. Paramore  
Johnny Parham #  
Alda M. Parker \*  
Valarie Parker  
Catherine G. & Harry B. Parrott, Jr

Jennifer Paul  
Lara Payne  
Traci Payton \*  
Silvia Paz-Frydman \*  
Sarah A. Pease \*  
Adrienne Peek  
Karen Peek  
Ronald Peek  
Bettye Darden Pegues %  
Jayne Peister >  
Jesus Pel  
Joshua Penninger  
Shanti M. Perkins \*  
Susannah Perkinson #  
Patricia Perlmutter \*  
Emily J. Perry  
Mimi Y. Perry \*  
Joan Peters \*  
Jules Petrarca \*  
Darnell Phillips \*  
Leticia Phillips  
Yvette W. Pierre  
Magdalene Pierrot \*  
Laura Pitchford %  
Chanel Pittman  
Jason Pitts  
Laura Piwinski \*  
Brian Poe \*  
Ronald Pollock %  
J.J. Porter >  
Jennifer Preston  
Anna Maria Price  
Jesse J. Price >  
Albenny Price #  
Juliet L. Pryce  
Jill Pryor & Edward B. Krugman >  
Whitney Pryor  
Frances A. Pudlewski #  
Jamila Dugan & Fredrick Pugh %  
William Quade  
Perry Radford  
Martin Rafanan \*  
Fran Raia  
Iris & Dwight Raiford >  
Naomi Rainey \*  
Jessica Bowlin Rawi \*  
Curtis Ransom  
Dinkar Rao \*  
Leah P. Rapperport %  
Darrrell Reed  
Dorothy Jackson Reed  
Cora Reeves  
Doris A. Reid \*  
Hannah J. Reid \*  
Janet Reid \*  
Willi & Gisela Reif #  
Rotonya Rhodes  
Mary E. Rice  
Robert B. Rice #  
Maurice G. Richardson  
Raymond E. Richardson, Jr. \*  
Ruth M. Richburg  
Oliver Richmond, III  
Renee Ridzon %  
Dolores M. Riffle  
LaTrenka & John Riley  
Walden Robbins \*  
Elbert O'Neal Robinson #  
Michael Robinson #  
Vicki M. Robinson \*  
Keir Rocha  
Aireale J. Rodgers  
Umberto Rodriguez  
Charlene Rogers #  
Kevin Rogers \*  
William & Tammy Rogers #  
John W. Rogers, Jr. ^  
Robert T. Rolfs, Jr. #  
Lillie K. Rolle-Lucky  
Jennifer Romich  
Dave Roper  
Barbara Rosenberger #

Nathaniel Rosenblatt \*  
Kevin A. Ross >  
LeAndra Ross \*  
Sharon C. Ross #  
Susan J. Ross  
Lynette Rosser  
Jessica Rourk %  
Stephen & Cynthia Rowan \*  
Rico Rowell \*  
Esther Rowland  
Diane Rowley \*  
Lisa R. Rozzelle \*  
Rosalind Rubens-Newell \*  
Ryan Rucker  
Audrey G. Ruiz \*  
MaKara J. Rumley  
Michael B. Russell ^  
Baruch I. Saeed %  
Gervel Sampson \*  
Hope M. Sampson \*  
Brooklyn Sawyers #  
Ava Coe Sazanami %  
Glenda Scarbrough >  
Abe Schear  
Brian Schirm \*  
Alexandra Schloss  
Terri B. & Brian Schlosser \*  
Claire Schneeberger %  
Martha Schonau %  
Claudia Schrader \*  
Anna A. Scott  
Carli Scott #  
Edward L. Scott III  
Elaine B. Scott  
Judith Scott-Clayton %  
Deloris Screen-Daniels \*  
Derrick Sretchen \*  
Avis H. Seals \*  
Valerie Searcy #  
Adrian Seigler \*  
Londe Rene Selmon  
Anthony J. Serrano  
Nagambal Shah \*  
Abha Sharma  
Carolyn J. Sharp \*  
Amelia Tucker Shaw  
Marcus K. Shaw \*  
Ora Myles Sheares \*  
Marley Shelby  
Nicole Sherard-Freeman \*  
Kirsten & Josh Shields  
Weonhee Shin %  
Denise I. Short  
Solomon Shoyoye  
Candace Shufford \*  
Andrew Siegel \*  
Marion Silbert #  
Arnold J. Simmons #  
Robert W. Simmons #  
E. Michele F. Sims  
Kimberly L. Sims \*  
Mariamou Sims  
Maxima & David Sims %  
Patience R. Singleton \*  
Robert C. Skelly  
Natalie Skinner %  
Michael Slater >  
Christopher Slattery \*  
Queen E. Slyke \*  
Calvin M. Smith \*  
Catherine & Ben Smith ~  
Christine A. Smith  
Damon A. Smith \*  
Destanee Smith  
Dobbie Smith %  
Donyae Smith  
Doug Smith %  
Jennifer M. Smith  
Lori F. Smith \*  
Mark Smith \*  
Richard A. Smith %  
Saddie L. Smith %

Stacey Smith \*  
Valerie Smith #  
Edward Smith-Lewis  
Gial Silvia-McCarthy \*  
Tiffany Carson-Canady Smoot  
Paula V. Snowden  
Felicia Solanke  
Lauren Spaight \*  
Doris A. Spaulding  
Jean G. Spaulding #  
Carolyn E. Speed  
Jamie Spelman  
Adam B. Spencer >  
Catherine E. Spencer \*  
James Spencer  
Ronald Spicer %  
Carrie P. Spratling  
Christine St. Clare #  
Brittany D. St. Vincent  
Matthew W. Stagner \*  
Gregory Stallworth >  
Tema Stauffer  
Rhonda Stenson \*  
Herschel Stephens  
Clarence Sterling  
Linda Sterling %  
Dora Stewart  
Gwenn Stewart Clements \*  
Albert Stewart  
Monica Stewart  
Bill Stiefel & Marilyn Fish %  
Donna M. Stoeling  
Kevin Stokes  
Patty Stonesifer ^  
Earla L. Stowe \*  
Phyllis Strimling %  
Kenneth G. Stuart  
James O. Suber %  
Marilyn G. Sullivan \*  
William P. Sullivan ^  
Vanessa A. Sutherland #  
Danlyn Swain \*  
Andrea M. Sweeney #  
Debra J. Sydnor  
Leatrice Syphax  
Robert Talerico  
Terrill & Denise Tanka \*  
Kendra T. Tappin  
Elvira M. Tate \*  
Fredricka Taubitz \*  
Bonnie J. Taylor >  
Daniel Taylor  
Jann G. Taylor \*  
Leslie Y. Taylor  
Elizabeth Tegeler >  
LaShawn Terry \*  
Jovial Terry-Jackson  
Jill Thayer \*  
Candice Thille >  
Arthur Thomas  
Dehqwe Thomas  
Demond Thomas  
Evangelista Thomas \*  
Harry Thomas >  
Sylvia W. Thomas \*  
Albert N. Thompson >  
Daryl L. Thompson  
David & Jennifer Thomson #  
Rachel & Matthew Thorn \*  
Deanna Topping \*  
George Torian #  
Katherine Tran  
Kathi Traylor #  
Margaret Traylor  
Doris Trice \*  
Brenda Trickey #  
Vicky L. Triponey %  
Paul Trolander >  
Diane Trombetta ^  
Sandra L. Tufts ^  
Jane Tunno \*  
Chaton Turner \*

David Turner >  
Fannie M. Turner-Kennedy \*  
Delora Tyler  
Salman Ullah #  
Jomal Vailes %  
Joseph Venable \*  
Patricia D. Verrill \*  
Nathan Voegeli %  
Michael T. Voytek %  
Peter H. Vrooman \*  
Roberta Walker  
Amanda Wallace #  
Ann Marie Wallace  
Daniel Wallace \*  
Greta J. Wallace \*  
Janelle Wallace %  
Russell & Olivia Waller  
Roberta Walls  
Doris L. Walter  
Patricia N. Walton  
Esteena Wanamaker  
Allison Wang  
William H. Warden %  
Kevin & April Warfield  
Detra Warren  
Reginald Warren \*  
Denzel Washington ^  
Kevin Washington #  
Alfred R. Watkins \*  
Monica D. Watkins  
Yelberton R. Watkins %  
Calvin & Rosslyn Watson \*  
Valetta Watson \*  
Michael Watts  
Christopher D. Weathers \*  
Alonda Weaver  
Karen Weaver  
Keith A. Webb >  
Taurean Webb >  
Sara & Brett Weed ^  
Thomas S. Weed \*  
Anthony M. Welch  
Judi Wellens \*  
Sean Werdlow ^  
Elizabeth J. West \*  
Vera S. Whately  
Edward L. Wheeler #  
Nicole Whitaker \*  
Daniel White  
Kelly C. White \*  
Kendall White  
Joe Whitehouse \*  
Sherman M. Whiten \*  
Paula Taylor Whitfield %  
John Whittmore %  
Matthew & Virginia Wiant #  
Mack Wilbourn #  
Lee Wilder \*  
Shelby Wilkerson \*  
Theresa Wilkins  
André L. Williams \*  
Beverlee A. Allison-Williams & Tommie A. Williams  
Brian B. Williams \*  
Candace C. Williams  
Cheryl T. Williams  
Cheryl D. Williams %  
Denise E. Williams %  
Dominick Williams  
John Williams \*  
Karen Y. Williams \*  
Lawrence Williams >  
Parepa M. Williams \*  
Rhonda Johnson & Joseph Williams \*  
Sue C. Williams \*  
Tracey Williams  
Gina Williams Jackson  
Samuel Williams, III  
Mykelti Williamson \*  
Allan Willis  
Dawn & Steven Willoughby #

**LEGEND**

- \* Century Club \$100-\$249
- > Second Century Club \$250-\$499
- % Founders Club \$500-\$999
- # President's Society \$1,000-\$9,999
- ^ Nellie Brewer Render Society \$10,000-\$49,999
- ~ Trustee Leadership Circle \$50,000 and up
- True Blue Society  
Names in blue have given for five or more consecutive years.
- † Deceased

Louise & Cliff Wilson #  
Sara L. Wilson-Thacker \*  
Calvin Wingfield %  
Craig Withers \*  
Amanda Wood #  
Martha S. & Frank Wood  
Mildred S. Wood  
Richard S. Wood  
Shanelle Woodard  
Cecilia J. Woods \*  
Clinton Woods ^  
Patricia Dianne & John Worthy \*  
Shannon Wu  
Leon L. Wyden  
Kimberley Wynne  
Laura A. Yancy  
Mattie & Leon Yarbough \*  
Brian Yocum >  
Andrea Yodsampa \*  
G. Smedes York >  
Peter A. York #  
Christine Zabriskie  
Stacey Zeitlin \*

**Newly Established Scholarships**

Scholarships that were fully funded and established between the dates of July 1, 2022 – June 30, 2023.

**ANNUAL SCHOLARSHIPS**

**BLUE ELEPHANTS ANNUAL SCHOLARSHIP**

Shawna Acker-Ball, C'83  
Cynthia B. Baker, C'93  
Donyel B. Barber, C'96  
Maricia Bennekin-Woodham, C'93  
Kelly Melinda Robinson Bethea, C'90  
Marla Blakney-Spivey, C'91  
Kearstin P. Brown, C'2000  
Denise E. Williams %  
Laurn M. Bryght, C'86  
Alva Bell Bullard, C'87 & Carl Bullard  
Kimberly Carlyle-Clark, C'94  
Kweli K. Carson, C'91  
Kathryn Ann Castle, C'90  
Sheila L. Chamberlain, C'81  
Clarice N. Childs-Wardlaw, C'90  
LaTatia C. Colbert-Reed, C'88  
Cheryl Ann Cruel-Simmons, C'80  
CyberGrants Inc.  
LaQuita M. Dance, C'90  
Kimberly D. Davis, C'89

Suzanne Wilson Davis, C'85 & Hillis Davis, Jr.  
Yvette Monique Davis-Smith, C'90  
Monica Denise Dawson, C'92  
Sonja K. Dickens, C'91  
Margaree Cheek Fant, C'76 & Phillip Fant  
Phylicia E. Fant, C'2000  
Kimberly C. Felder, C'91  
Michelle B. Fielder, C'83  
Deborah A. Finely, C'75  
Adriane Kapayl Keepler Ford, C'89  
Deidra Armstrong Fryer, C'84 & Bruce Fryer  
Mia Signe Fuse, C'88  
Jennifer Lynn Geter, C'92  
Stephanie Leigh Geter, C'94  
Traci M. Glover, C'93  
Alison Graves-Calhoun, C'90  
Ayanna D. Hawkins, C'94  
Yvette D. Hicks, C'90  
Tiffany Klyda Hill, C'92  
Juvonda S. Hodge, C'92  
Tarshia Lynn Holder, C'93 & David Holder  
Randilyn M. Holmes, C'99  
Lenice B. Horton, C'85  
Sonya L. Hutchinson, C'90  
Nicole L. Jenkins, C'99  
Dawn R. Jones, C'94  
Melanie E. Jones, C'2002  
Cristal Squire Kolen, C'92  
Jennifer Doggett LaPoint, C'84  
Allyn M. Leftridge, C'90  
Melynee Leftridge, C'88  
Alletha J. Leonard, C'88  
Rita J. Logan, C'78  
Carmen A. Shirley, C'89  
Sheryl McNeill, C'79  
Kristi B. Merriweather, C'94  
Stephanie Turnage Miles, C'95 & Norman Miles  
Zakiya Miller-Tetteh, C'2007  
Cassandra T. Morgan, C'82  
Sheila H. Mullins, C'88  
Ms. Quinn A. Parker, C'2015  
Bari A. Parks-Ballard, C'86  
Candace B. Phaire, C'2003  
Nichelle A. Poe, C'90  
Joanne C. Pyram, C'2007  
Christina J. Robinson, C'94  
Lisa Monique Rogers-Cherry, C'89 & Charles "Chuck" Cherry  
Catherine Fletcher Rollins, C'89 & Darris Rollins  
Jiea Rutland-Simpson, C'90  
Kimberly Nichole Seveur, C'95 & Kevin Seveur  
Costin D. Shamble, C'98  
Kami Lindsey Strickland, C'87 & Lorne Strickland  
T. Michele Strickland, C'89  
Lea A. Thomas, C'91  
Donna Marie Thompson-Bennett, C'87 & Anthony J. Bennett  
Deborah Denise Tinsley, C'89  
Sonya D. Walston, C'91  
Najeema D. Washington, C'2000  
Kathy L. Watson, C'77 & John Carter  
Donna M. Wilkerson-Wever, C'86  
Pamela Berry Williams, C'91  
Chalanda Latasha Williams-Tucker, C'89  
Melanie Babb Wilmoth, C'90  
Tanea L. Womack, C'2005

Teri J. Wright, C'86  
Shanequa D. Yates, C'2004  
**CLASS OF 1991 ANNUAL SCHOLARSHIP**  
Monica B. Anderson, C'91  
Terraine L. Bailey, C'91  
Kasey Baker-McClary, C'91  
Dedra Brown, C'91 & Trey Brown  
April A. Carter-Brown, C'91  
Nikkol M. Chiguma, C'91  
CyberGrants Inc  
Deloitte Foundation  
Antoinette J. Dixon, C'91  
Kimberly T. Doughty, C'91  
Stephanie Evans, C'91  
Kimberly C. Felder, C'91  
Valencia T. Fellows, C'91 & Jonathon Fellows  
Chante Gosha  
Toni LaTrese Hall, C'91  
Glوريا B. Harris, C'91  
Samara Hassan-Reed, C'91  
Paige Ingram  
Tasha Inniss  
Tayari Jones, C'91  
Letetia Kimpson, C'91 & Maxwell Kimpson  
Dawn M. Lee, C'91  
Dana Major-Wilson, C'91  
Sabrena I. McBride, C'91  
Gwendolyn McDowell-Ferrell, C'91  
Sherri W. Napper, C'91  
Nichelle Nave-Serf, C'91  
Danielle Oakry-Simmons, C'91  
Kara Tucina Olidge, C'91  
Alicia T. Pennie, C'91  
Danyale Price, C'91  
Torii Sherrie Ransome Freeman, C'91  
Stephanie Reed Payne, C'91  
Monica L. Rodgers, C'91  
Victoria Seals, C'91  
Amore Sgromolo  
Rita Sinkfield Belin, C'91  
Shauna N. Trower, C'91  
Leah P. Upshaw, C'91  
Julie Vaughn, C'91  
Nicole Y. Venable, C'91  
Roxana L. Walker-Canton, C'91  
Rhonda Rena Waller, C'91  
Angela B. Willis  
Tracie Wilson-Payne, C'91  
Melissa Elizabeth Wynn, C'93  
**DR. ERNESTINE DEARING HOGAN C'68 ANNUAL SCHOLARSHIP**  
Ernestine D. Hogan, C'68  
**GRACE R. HAYNES C'33 ANNUAL SCHOLARSHIP**  
Carolyn P. Haynes  
John K. Haynes  
Kimberly Kwanza Haynes, C'96  
**MERCK RISE/LINCS SUPPORT**  
Merck & Company, Inc.  
**SPOTIFY STORYTELLERS SCHOLARSHIP**  
Spotify  
**THE CHAPEL SCHOLARSHIP**  
Amanda Leigh Aiken, C'2007  
Juliana Avery  
Alison Burton & Tracy Burton  
Cydni S. Burton, C'2018  
Jilvonya Burton & William Manning III  
Ruthie Burton

Jill C. Cartwright  
Adam Chaprnka  
Nathan Cody  
Desiree S. Gould, C'2018  
Jasmine A. Griffin, C'2018  
Camille Henderson-Edwards, C'2015  
Delisha S. Hodo  
Jasmine N. Hooper, C'2016  
Briana Ien  
Michael Little  
Kevin Maguire  
Keith & Cherita C. Moss  
Kaitlyn Singleton  
Hannah A. Tarver, C'2023  
Mia I. Walker  
Amanda A. Watts  
**THE LIZABETH DUNN, C'96 ANNUAL SCHOLARSHIP**  
Lizabeh Dunn, C'96  
**THERESA TOWNSEND, C'89 ANNUAL SCHOLARSHIP**  
Theresa Townsend, C'89  
**ENDOWED SCHOLARSHIPS**  
**CAIRA MICHELLE WOODS, Ph.D., C'2005 ENDOWED SCHOLARSHIP**  
Benevity Community Impact Fund  
Caira M. Woods, C'2005  
Clinton Woods  
**CLASS OF 1980 ENDOWED SCHOLARSHIP**  
Delia A. Adams, C'80  
Patricia W. Aden, C'80  
Elma Adkisson  
Jada L. Alexander, C'80  
Sharon Barnwell-Miller, C'80  
Ava Bell-Taylor, C'80  
Benevity Community Impact Fund  
Angela S. Blackwell, C'80  
Jocelyn W. Bonner, C'80  
Sherry B. Bowns, C'80  
Barbara D. Brown  
Neysa D. Brown, C'80  
Betsy A. Camak, C'80  
Valerie Rawls Cherry, C'80 & Glenn W. Cherry  
Emmie Cochran-Jackson, C'80  
Zaundra F. Cole, C'80  
Valeria Collier-Vick, C'80 and Harvey D. Vick, III  
Andrea Cooper-Gatewood, C'80  
Cheryl Ann Cruel-Simmons, C'80  
CyberGrants Inc  
Janki Darity, C'80  
Fidelity Charitable Gift Fund  
Marilyn Camille Fuller, C'80  
Peggy A. Fuller, C'80  
Sherree Garrett, C'80  
Juana Grandberry  
Gaile Pugh Gratton, C'80  
Avadawn T. Hayes-Hargett, C'80  
Melanee R. Haywood, C'80  
Aqui Hines  
Cristell L. Holloway, C'80  
Geraldine R. Jackson, C'80  
Pamela D. Jackson, C'80  
Anita H. Johnson, C'80  
Cheryl B. Jordan, C'80  
LaDonna Jordan, C'80  
Wilovid C. Mallory-Mayfield, C'80

Valerie Mason-Cunningham, C'80  
Laverne Matthews, C'80  
Harry McMackin  
Donna McQueen, C'80  
Carolyn Y. Meadows, C'80  
Karen P. Moore, C'80  
Theresa Carter Moore, C'80 & Zachary Moore  
Sharon L. Neal, C'80  
Rometta E. Powell, C'80  
Lisa B. Reid, C'80  
Rosetta Lawson Riddle, C'80 & Lawrence Riddle  
Cathy H. Rodgers, C'80  
Alfreda Hildreth Sanders, C'80  
Kelly Sanford  
Launice P. Sills, C'80 & James Sills, III  
Lauren E. Sills, C'2010  
Wanda M. Sims, C'80  
Dedra Herron-Slack, C'80  
Brenda V. Smith, C'80  
Daphne L. Smith, C'80  
Zenobia & Roland Smith  
Spelman College Class of 80  
Valerie C. Swinton, C'80  
Karen T. James, C'80  
Sandra Trimble-Sampson, C'80  
Terri Vismale-Morris, C'80 & Daniel G. Morris  
Marjorie Whigham-Desir, C'80  
Tracey M. Willard, C'80  
Janet Wills, C'80  
Alice E. Wilson, C'80 & Reginald W. Wilson  
Wanda Reid Wilson, C'80  
Ingrid Wilson-Johnson, C'80  
**DIANA DISMUS CAMPBELL, C'91 ENDOWED SCHOLARSHIP**  
Benevity Community Impact Fund  
Garikai Campbell  
**GOLDIE GABRIEL, GABRIELLE SUMPSTER, AND BALLOU GABRIEL JOHNSON ENDOWED SCHOLARSHIP**  
Benevity Community Impact Fund  
Goldie K. Gabriel, C'2000  
**GRANDERSON, DANSBY, PACE FAMILY ENDOWED SCHOLARSHIP HONORING JANE ANNA GRANDERSON C'01 & MAYME GRANDERSON DANSBY, C'06**  
Dana K. Pace  
**MICHAEL AND BONNIE CARTER ENDOWED SCHOLARSHIP**  
Bonnie Shelton Carter, C'89 & Michael L. Carter  
Fidelity Charitable Gift Fund  
**THE BEATHEADZ/ALOE BLACC ENDOWED SCHOLARSHIP FOR MUSIC TECHNOLOGY**  
BeatHeadz LLC

**MEMORIAL SCHOLARSHIPS**  
**CHRISTINE KING FARRIS C'1948 LEGACY SCHOLARSHIP**  
Alabama Power Foundation  
Christine King Farris Legacy Foundation  
Ebenezer Baptist Church  
Ayanna D. Hawkins, C'94  
Alice E. Jenkins, C'85  
Kaiser Permanente  
Bessie S. Sellaway, C'63  
Southern Company Gas  
**DR. DANDREA LYNNE BROOKS, C'83 ANNUAL SCHOLARSHIP**  
Daniel L. Brooks  
**GREAT 88 ANGELS ENDOWED SCHOLARSHIP**  
Ida Arlene Abbington, C'88  
Lisa Natasha Alexander, C'88  
Natalie F. Allen, C'88  
Lisa R. Amos, C'88  
Leslie G. Andrews, C'88  
Willard K. Anthony, II  
Kevin & Lisa Armstrong  
Stephanie Michele Atkins, C'88  
Michelle J. Bahner, C'88  
Kadija F. Barkley, C'88  
Adelaide Barringer, C'88  
Maliaka L. Bass, C'88  
Michelle Renay Bass, C'88  
Sonji Bates-Boston, C'88  
Michael Bautz  
Benevity Community Impact Fund  
Pamela Bigelow, C'88  
Leo & Eunice Bonner  
Maurice Bonner  
Angela Conley Boyd, C'88  
Kenneth Bozza  
Susan Sherrill Brantley, C'88  
Marion Dawn Brooks, C'88  
Loleevey L. Brown, C'88  
Rosalind E. Brown, C'88  
Abigale M. Bruce-Watson, C'88 & Christopher Watson  
Loretta R. Bryan, C'88  
Michelle Bonita Calhoun, C'88  
Lydia E. Boyd Campbell, C'88  
Kimberly M. Carlisle, C'88  
Stephanie Scales Chaney, C'88 & Brian K. Chaney  
Maria C. Charlton, C'88  
Stephanie Cotton Chretien, C'79  
Tracy E. Christopher  
Renita Barge Clark, C'88  
Lara N. Clay, C'88  
Carmen M. Clemons, C'71  
LaTatia C. Colbert-Reed, C'88  
Cathy Coleman  
Venetta I. Coleman, C'88  
Dietta Collins-Kitchings, C'88  
Pamela Y. Cooper, C'88  
Jasmine Crosby-Miller  
CyberGrants Inc  
Ayana D'Aguilar  
Bridgett M. Davis, C'82  
Karla Lynn Owens Davis, C'88  
Valerie Davis-Howard, C'88  
Susanne C. Diggs-Wilborn, C'88  
Bonita V. Dooms, C'88  
Felecia Renee Wilson Dunlap, C'88  
Megan L. Easley, C'88  
Renetta English  
Sydney Stinson Ferguson, C'88  
Tracy Watkins Fields, C'88  
Bille' L. L. Frazier, C'88  
Mia Signe Fuse, C'88

Lenda Gallard-Randle, C'71  
Renee Michelle Moore Gamba, C'88  
Valerie Gholston-Key, C'88  
Kellie Gale Giles, C'88  
Bobette R. Gillette, C'88  
Angela Louise Glaude-Hosch, C'88  
Deirdre D. Goolsby, C'88  
Judith A. Green, C'88  
Monique L. Guest-Schuh, C'88  
Babbette R. Harrell, C'88  
Lisa Lynette Harris, C'88  
Nina Pauline Harris, C'88  
Adriene L. Holder, C'88  
Sharon Elizabeth Rose Holmes, C'88  
Stephanie N. Holsey, C'88  
Betsy Amerson Holton, C'88  
Sharon Hudgins-Beck, C'88  
Tonya M. Hudson, C'88  
Carmen L. Hughes, C'88  
Dorothy Thompson Ingram, C'73 & Charles D. Ingram  
Mattie C. Ingram, C'68  
Moiria Jack  
Nedra L. Jackson, C'88  
Terance M. James, C'88  
Tina Monique James, C'88  
Sharon F. Jean-Pierre, C'98  
Angela R. Jenkins-Oduro, C'88  
Kimberly Guinyard Johnson, C'88  
Alexandra Renee Jordan, C'88  
Iretta B.C. Kears, C'88  
Elyse & Andrew Kovar  
Vanessa Maria Lawrence, C'88  
Melynee Leftridge, C'88  
Dawn Michelle Lewis, C'88  
Karen J. Lewis, C'88  
Melinda T. Little, C'88  
Rhonda Yvette Luster-Price, C'88  
Angela D. Lyles, C'88  
Theresa Patterson Majeed, C'88  
Eleanor Manning, C'88  
Joya Brown-Marshall, C'88  
Shamiso Maswoswe  
Jennifer J. McCall, C'88  
Donna Derlicia McCormick, C'88  
Sylvia Christine McDonald, C'88  
Dorothy Meeks McGirt, C'88 & Emanuel D. McGirt  
Jennifer Means-Arthur, C'88  
Greta L. Mitchell, C'88  
Dawne Mitchell-Diggs, C'88  
Dana Robin Moore, C'88  
Erin Helene Moore, C'88  
Alison Michelle Moses, C'88  
Sheila H. Mullins, C'88  
Jacquelyn Jones Nance, C'88  
Veda Michelle Pennington, C'88  
Sybil Pepper-Spencer, C'88  
Freida G. Perry, C'69  
Latonya Warner Pitts, C'88  
Natalie Minter Plumlee, C'88  
Pamela Denise Prather, C'88  
Desiree Lillian Primus, C'88  
Kirsten S. Ray, C'88  
Cecilia B. Rempe, C'88  
Kellie Antoinette Rhodes-Gayles, C'88  
Kendra Suggs Richardson, C'88  
Lisa A. Roman, C'88  
Lisa E. Rosemond, C'88  
Tammie D. Ross, C'88 & Otis Ross  
Brett Savage-Simon, C'88

Michelle Denise Scales, C'88 & Rodney Scales  
 Tracy E. Scott, C'88  
 Janine Scott-Shines, C'88  
 Zaazaax L. Scruggs, C'88  
 Pamela J. Sherwood, C'88  
 Aureliya Shmeriga  
 Deborah Sims-Pearson, C'88  
 Joy C. Smith, C'88  
 Tonja C. Smith, C'88  
 Sonji Lynn Smith-Revis, C'88 & John Revis  
 Karen H. Sommerville, C'88 & Mark A. Sommerville  
 Candace D. Stoakley, C'88  
 Wynne L. Stovall-Johnson, C'88  
 Darilyn Swain  
 Kathleen M. Tait, C'88  
 Andrea F. Taylor, C'88  
 Kimberly M. Taylor, C'88  
 Alzada Faith Taylor-Robinson, C'88 & Randy Robinson  
 Kimberly Yvonne Terry, C'88  
 Stephanie Arrington Thomas, C'88  
 Teia G. Thompson, C'88  
 Tanya C. Touchstone, C'88  
 Kenya O. Travitt, C'88  
 Adrienne C. Tyus-Shaw, C'88  
 Kellie Valentin  
 Alissa D. Walker, C'88  
 Cynthia N. Walker-Derrico, C'75  
 Lynette Sledge Watson, C'88  
 Maria M. Whitfield, C'88  
 Debra M. Whitten, C'88  
 Brucetta M. Williams, C'88  
 Karen C. Williams, C'88  
 Tonya Yvette Williams-Brown, C'88  
 Jarralyn & Chauncey Winston  
 Jennifer Catherine Woods, C'88  
 Letitia Y. Wright, C'88  
 Treva Y. Williams, C'88  
 Aleta A. Wyche, C'88  
 YourCause LLC

**PAMELA R. COLLIER SIMS MEMORIAL SCHOLARSHIP**

Curtis L. Collier  
 Sharon & Clifton Collier  
 Gail Collier-Glover  
 Carlyne C. Jelks  
 Marion Jelks  
 Lyndhurst Foundation Inc.  
 La Mancha Sims

**Alumnae Organizations**

Atlanta Chapter, National Alumnae Association of Spelman College  
 Baton Rouge Chapter, National Alumnae Association of Spelman College  
 Chicago Chapter, National Alumnae Association of Spelman College  
 DC Metro Chapter, National Alumnae Association of Spelman College  
 Los Angeles Chapter, National Alumnae Association of Spelman College  
 Nashville Chapter, National Alumnae Association of Spelman College  
 National Alumnae Association of Spelman College  
 Spelman College Class of 1964

Spelman College Class of 1969  
 Spelman College Class of 1973  
 Spelman College Class of 1975  
 Spelman College Class of 1980  
 Winston Salem NC Chapter, National Alumnae Association of Spelman College

**Corporations, Foundations & Trusts**  
**M** denotes matching gift program

**\$1,000,000 and above**  
 Alice L. Walton Foundation  
 The Arthur M. Blank Family Foundation  
 Black Economic Alliance Foundation  
 CISCO Systems, Inc.  
 Karsh Family Foundation  
 Lettie Pate Evans Foundation, Inc.  
 Morgan Stanley & Company, Inc.  
 Tides Foundation  
 VISA Foundation  
 Walton Family Foundation, Inc.  
 The William and Flora Hewlett Foundation

**\$500,000 - \$999,999**  
 Alfred P. Sloan Foundation  
 The Coca-Cola Foundation  
 Delta Air Lines Foundation **M**  
 Goldman, Sachs & Company  
 Lettie Pate Whitehead Foundation, Inc.  
 NEO Philanthropy, Inc.

**\$100,000 - \$499,999**  
 Anonymous (1)  
 American Honda Motor Co., Inc.  
 Baldwin Richardson Foods Co  
 The Bank of New York Mellon Corporation  
 Blackstone Charitable Foundation  
 Bloomberg Philanthropies  
 Boeing Company  
 Carrier Corporation  
 Charles Barkley Foundation, Inc.  
 Crankstart Foundation  
 Deloitte Foundation  
 Delta Air Lines, Inc.  
 Estate of Carolyn Taylor Thomas, C'44  
 Estate of Donald Bailey  
 Estate of Walter E. Burt  
 Ford Motor Company Fund  
 Genentech, Inc.  
 George Link Jr. Foundation, Inc.  
 Hank Aaron Chasing the Dream Foundation, Inc.  
 Herman P. & Sophia Taubman Foundation  
 Jonathan Logan Family Foundation  
 Kellogg Company  
 Merck & Company, Inc.  
 Microsoft Corporation  
 The Riversville Foundation  
 Roy Lichtenstein Foundation  
 Spotify  
 Walter H. & Marjory M. Rich Memorial Fund  
 Wells Fargo Bank  
 The WISH Foundation, Inc.  
 Yanka Industries, Inc.  
 Zynga, Inc.

**\$50,000 - \$99,000**  
 Anonymous (1)  
 Accel  
 Advocate Aurora Health  
 Amazon Music Venture  
 Art Bridges Foundation  
 Barclays  
 Bernstein Ritenis Foundation  
 Google LLC, CA **M**  
 Greater Washington Community Foundation  
 Ideaya Biosciences  
 Johnny Mac Soldiers Fund, Inc.  
 Lockheed Martin Corporation  
 Micron Technology Foundation, Inc.  
 The Powell Foundation  
 Robert and Gail Edelman Foundation, Inc.  
 Siebert Williams Shank Foundation  
 Steve and Marjorie Harvey Foundation  
 The UPS Foundation  
 Yardi Foundation  
 Yardi Systems, Inc.  
 YourCause LLC **M**

**\$25,000 - \$49,000**  
 Accenture  
 Accenture Foundation, Inc.  
 American Family Mutual Insurance Company, S.I.  
 Annexstad Family Foundation  
 Capital One  
 Citigroup, Inc.  
 Doris Duke Charitable Foundation  
 Finn Brooks Family Foundation, Inc.  
 Home Box Office, Inc.  
 Home Depot, Inc.  
 The Isambard Kingdom Brunel Society of North America  
 John and Rosemary Brown Family Foundation  
 Nordson Corporation  
 PricewaterhouseCoopers LLP  
 Quarterman & Keller Foundation  
 Rockefeller Brothers Fund, Inc.  
 Simmons Family Foundation  
 Simons Foundation  
 VISA, Inc.  
 Wells Fargo Clearing Services LLC

**\$10,000 - \$24,999**  
 Anonymous (1)  
 Bank of America  
 Bank of America Foundation **M**  
 Broadcom, Inc.  
 The Chicago Community Trust  
 Christine King Farris Legacy Foundation  
 Double Good  
 The Ellis Foundation, Inc.  
 Enterprise Holdings Foundation  
 Frances Emily Hunt Trust  
 Generation Foundation **M**  
 HBCU Founders Initiative  
 Leblang Charitable Foundation  
 The Liman Foundation  
 Maude Brown Lofton  
 4EverYoung Foundation  
 Morgan Pediatrics, Inc.  
 PayPal, Inc.  
 Pinion Street Foundation  
 The Skillman Foundation  
 Spencer Foundation  
 Strada Education Network  
 Verizon

**\$5,000 - \$9,999**  
 A Black Education Network  
 Arcotos Sports Partners  
 Candex Solutions  
 Coca-Cola Enterprises  
 Colgate-Palmolive Company  
 The Collective Good, LLC  
 Cummins, Inc.  
 Enterprise Holdings Foundation  
 ExxonMobil Corporation  
 ExxonMobil Foundation **M**  
 Frances Wood Wilson Foundation, Inc.  
 Goldman Sachs Foundation  
 Guidehouse  
 The Howard Johnson Foundation  
 Kostelanetz LLP  
 L'Oreal USA Products, Inc.  
 McKinsey & Company, Inc.  
 Procter & Gamble  
 The R H Boyd Company  
 Robert Rauschenberg Foundation  
 Salesforce **M**  
 St. Clare Foundation, Inc.  
 Teach for America  
 Tull Charitable Foundation **M**  
 Wasserman Media Group

**\$1,000 - \$4,999**  
 Anonymous (1)  
 AmazonSmile Foundation  
 Annie E. Casey Foundation  
 Bristol-Myers Squibb Foundation **M**  
 Burtney & Associates  
 The Caldwell Family Fund  
 Carnegie Corporation of NY **M**  
 Charityvest, Inc.  
 The Colleen and Sam Nunn Family Foundation  
 Comcast Corporation  
 Community Foundation of Tompkins County  
 Conrad N. Hilton Foundation  
 Corning, Inc.  
 The Dayton Foundation  
 The Dorsey & Whitney Foundation  
 Frontstream  
 Harold Hirsch Scholarship Fund  
 HBCU National Center Foundation  
 Independence Foundation  
 The J.M. Smucker Co.  
 The John D. & Catherine T. MacArthur Foundation **M**  
 Lloyd A. Fry Foundation  
 McGregor Fund  
 The Medtronic Foundation **M**  
 Merrill Lynch & Co. Foundation, Inc.  
 National Black Justice Coalition  
 Network For Good  
 North Perimeter OB GYN LLC  
 The Oregon Community Foundation  
 PNC Bank **M**  
 Providence Family Dentistry, LLC  
 Safety National  
 Stanford University  
 State Farm Insurance Companies Foundation  
 Strava Finance, Inc.  
 Toyota Motors  
 UnitedHealth Group

**\$999 and below**  
 Anonymous (1)  
 AAA Northern California, Nevada and Utah  
 American Family Life Assurance Company **M**  
 Arnall Golden Gregory LLP  
 AstraZeneca  
 AT&T Corp **M**  
 AT&T Foundation  
 Auto Innovators  
 Automatic Data Processing, Inc.  
 Bill & Melinda Gates Foundation **M**  
 Brooklyn Tea Atlanta  
 California Community Foundation **M**  
 Cardinal Health Foundation, Inc. **M**  
 Charity on Top  
 Chubb Charitable Foundation **M**  
 Clayton Foundation  
 Dell Computer Corp. **M**  
 Edison International **M**  
 Give Lively Foundation, Inc.  
 Global Charitable Fund  
 Great Harvest Bread Co. of Birmingham  
 The Home Depot Foundation **M**  
 IBM Employee Services Center - NY  
 IBM Foundation **M**  
 Insurance Services Office  
 Johnson & Johnson **M**  
 Jordain-Earl Associates  
 JP Morgan Chase Foundation **M**  
 KPMG Foundation **M**  
 L3Harris  
 LinkedIn Corporation  
 Luminary Labs  
 MasterCard Worldwide **M**  
 MetaBank National Association **M**  
 Norfolk Southern  
 Piper Sandler Companies  
 The Progressive Insurance Foundation **M**  
 Prudential Financial **M**  
 Regions Bank **M**  
 Ronda E. Stryker & William D. Johnston Foundation  
 Sempra Energy Foundation **M**  
 Starbucks Foundation  
 State Street Foundation **M**  
 The Tom Joyner Foundation, Inc.  
 UBS Community Impact & Corporate Responsibility, Americas **M**  
 UBS Financial Services, Inc.  
 US Bancorp Foundation **M**  
 USAA  
 Varian Medical Systems **M**  
 Walton Communities  
 Weyerhaeuser Company Foundation

**\$999 and below**  
 Anonymous (1)  
 AAA Northern California, Nevada and Utah  
 American Family Life Assurance Company **M**  
 Arnall Golden Gregory LLP  
 AstraZeneca  
 AT&T Corp **M**  
 AT&T Foundation  
 Auto Innovators  
 Automatic Data Processing, Inc.  
 Bill & Melinda Gates Foundation **M**  
 Brooklyn Tea Atlanta  
 California Community Foundation **M**  
 Cardinal Health Foundation, Inc. **M**  
 Charity on Top  
 Chubb Charitable Foundation **M**  
 Clayton Foundation  
 Dell Computer Corp. **M**  
 Edison International **M**  
 Give Lively Foundation, Inc.  
 Global Charitable Fund  
 Great Harvest Bread Co. of Birmingham  
 The Home Depot Foundation **M**  
 IBM Employee Services Center - NY  
 IBM Foundation **M**  
 Insurance Services Office  
 Johnson & Johnson **M**  
 Jordain-Earl Associates  
 JP Morgan Chase Foundation **M**  
 KPMG Foundation **M**  
 L3Harris  
 LinkedIn Corporation  
 Luminary Labs  
 MasterCard Worldwide **M**  
 MetaBank National Association **M**  
 Norfolk Southern  
 Piper Sandler Companies  
 The Progressive Insurance Foundation **M**  
 Prudential Financial **M**  
 Regions Bank **M**  
 Ronda E. Stryker & William D. Johnston Foundation  
 Sempra Energy Foundation **M**  
 Starbucks Foundation  
 State Street Foundation **M**  
 The Tom Joyner Foundation, Inc.  
 UBS Community Impact & Corporate Responsibility, Americas **M**  
 UBS Financial Services, Inc.  
 US Bancorp Foundation **M**  
 USAA  
 Varian Medical Systems **M**  
 Walton Communities  
 Weyerhaeuser Company Foundation

**Corporations, Foundations & Trusts**  
**M** denotes matching gift program

**\$1,000,000 and above**  
 Alice L. Walton Foundation  
 The Arthur M. Blank Family Foundation  
 Black Economic Alliance Foundation  
 CISCO Systems, Inc.  
 Karsh Family Foundation  
 Lettie Pate Evans Foundation, Inc.  
 Morgan Stanley & Company, Inc.  
 Tides Foundation  
 VISA Foundation

**LEGEND**

- \* Century Club \$100-\$249
- > Second Century Club \$250-\$499
- % Founders Club \$500-\$999
- # President's Society \$1,000-\$9,999
- ^ Nellie Brewer Rander Society \$10,000-\$49,999
- ~ Trustee Leadership Circle \$50,000 and up
- True Blue Society  
Names in blue have given for five or more consecutive years.
- † Deceased

Walton Family Foundation, Inc.  
 The William and Flora Hewlett Foundation

**\$500,000 - \$999,999**  
 Alfred P. Sloan Foundation  
 The Coca-Cola Foundation  
 Delta Air Lines Foundation **M**  
 Goldman, Sachs & Company  
 Lettie Pate Whitehead Foundation, Inc.  
 NEO Philanthropy, Inc.

**\$100,000 - \$499,999**  
 Anonymous (1)  
 American Honda Motor Co., Inc.  
 Baldwin Richardson Foods Co  
 The Bank of New York Mellon Corporation  
 Blackstone Charitable Foundation  
 Bloomberg Philanthropies  
 Boeing Company  
 Carrier Corporation  
 Charles Barkley Foundation, Inc.  
 Crankstart Foundation  
 Deloitte Foundation  
 Delta Air Lines, Inc.  
 Estate of Carolyn Taylor Thomas, C'44  
 Estate of Donald Bailey  
 Estate of Walter E. Burt  
 Ford Motor Company Fund  
 Genentech, Inc.  
 George Link Jr. Foundation, Inc.  
 Hank Aaron Chasing the Dream Foundation, Inc.  
 Herman P. & Sophia Taubman Foundation  
 Jonathan Logan Family Foundation  
 Kellogg Company  
 Merck & Company, Inc.  
 Microsoft Corporation  
 The Riversville Foundation  
 Roy Lichtenstein Foundation  
 Spotify  
 Walter H. & Marjory M. Rich Memorial Fund  
 Wells Fargo Bank  
 The WISH Foundation, Inc.  
 Yanka Industries, Inc.  
 Zynga, Inc.

Bernstein Ritenis Foundation  
 Google LLC, CA **M**  
 Greater Washington  
 Community Foundation  
 Ideaya Biosciences  
 Johnny Mac Soldiers Fund, Inc.  
 Lockheed Martin Corporation  
 Micron Technology Foundation,  
 Inc.  
 The Powell Foundation  
 Robert and Gail Edelstein  
 Foundation, Inc.  
 Siebert Williams Shank  
 Foundation  
 Steve and Marjorie Harvey  
 Foundation  
 The UPS Foundation  
 Yardi Foundation  
 Yardi Systems, Inc.  
 YourCause LLC **M**

**\$25,000 - \$49,000**

Accenture  
 Accenture Foundation, Inc.  
 American Family Mutual  
 Insurance Company, S.I.  
 Annexstad Family Foundation  
 Capital One  
 Citigroup, Inc.  
 Doris Duke Charitable  
 Foundation  
 Finn Brooks Family  
 Foundation, Inc.  
 Home Box Office, Inc.  
 Home Depot, Inc.  
 The Isambard Kingdom Brunel  
 Society of North America  
 John and Rosemary Brown  
 Family Foundation  
 Nordson Corporation  
 PricewaterhouseCoopers LLP  
 Quarterman & Keller Foundation  
 Rockefeller Brothers Fund, Inc.  
 Simmons Family Foundation  
 Simons Foundation  
 VISA, Inc.  
 Wells Fargo Clearing Services LLC

**\$10,000 - \$24,999**

Anonymous (1)  
 Bank of America  
 Bank of America Foundation **M**  
 Broadcom, Inc.  
 The Chicago Community Trust  
 Christine King Farris Legacy  
 Foundation  
 Double Good  
 The Ellis Foundation, Inc.  
 Enterprise Holdings  
 Foundation  
 Frances Emily Hunt Trust  
 Generation Foundation **M**  
 HBCU Founders Initiative  
 Leblang Charitable Foundation  
 The Liman Foundation  
 Maude Brown Lofton  
 4EverYoung Foundation  
 Morgan Pediatrics, Inc.  
 PayPal, Inc.  
 Pinion Street Foundation  
 The Skillman Foundation  
 Spencer Foundation  
 Strada Education Network  
 Verizon

**\$5,000 - \$9,999**

A Black Education Network  
 Arctos Sports Partners  
 Candex Solutions  
 Coca-Cola Enterprises  
 Colgate-Palmolive Company  
 The Collective Good, LLC  
 Cummins, Inc.

Enterprise Holdings  
 Foundation  
 ExxonMobil Corporation  
 ExxonMobil Foundation **M**  
 Frances Wood Wilson  
 Foundation, Inc.  
 Goldman Sachs Foundation  
 Guidehouse  
 The Howard Johnson  
 Foundation  
 Kostelanez LLP  
 L'Oreal USA Products, Inc.  
 McKinsey & Company, Inc.  
 Procter & Gamble  
 The R H Boyd Company  
 Robert Rauschenberg  
 Foundation  
 Salesforce **M**  
 St. Clare Foundation, Inc.  
 Teach for America  
 Tull Charitable Foundation **M**  
 Wasserman Media Group

**\$1,000 - \$4,999**

Anonymous (1)  
 AmazonSmile Foundation  
 Annie E. Casey Foundation  
 Bristol-Myers Squibb  
 Foundation **M**  
 Burtchey & Associates  
 The Caldwell Family Fund  
 Carnegie Corporation of NY **M**  
 Charityvest, Inc.  
 The Colleen and Sam Nunn  
 Family Foundation  
 Comcast Corporation  
 Community Foundation of  
 Tompkins County  
 Conrad N. Hilton Foundation  
 Corning, Inc.  
 The Dayton Foundation  
 The Dorsey & Whitney  
 Foundation  
 Frontstream  
 Harold Hirsch Scholarship  
 Fund  
 HBCU National Center  
 Foundation  
 Independence Foundation  
 The J.M. Smucker Co.  
 The John D. & Catherine T.  
 MacArthur Foundation **M**  
 Lloyd A. Fry Foundation  
 McGregor Fund  
 The Medtronic Foundation **M**  
 Merrill Lynch & Co. Foundation,  
 Inc.  
 National Black Justice  
 Coalition  
 Network For Good  
 North Perimeter OB GYN LLC  
 The Oregon Community  
 Foundation  
 PNC Bank **M**  
 Providence Family Dentistry, LLC  
 Safety National  
 Stanford University  
 State Farm Insurance  
 Companies Foundation  
 Strava Finance, Inc.  
 Toyota Motors  
 UnitedHealth Group

**\$999 and below**

Anonymous (1)  
 AAA Northern California,  
 Nevada and Utah  
 American Family Life  
 Assurance Company **M**  
 Arnall Golden Gregory LLP  
 AstraZeneca  
 AT&T Corp **M**

AT&T Foundation  
 Auto Innovators  
 Automatic Data Processing,  
 Inc.  
 Bill & Melinda Gates  
 Foundation **M**  
 Brooklyn Tea Atlanta  
 California Community  
 Foundation **M**  
 Cardinal Health Foundation,  
 Inc. **M**  
 Charity on Top  
 Chubb Charitable Foundation **M**  
 Clayton Foundation  
 Dell Computer Corp. **M**  
 Edison International **M**  
 Give Lively Foundation, Inc.  
 Global Charitable Fund  
 Great Harvest Bread Co. of  
 Birmingham  
 The Home Depot Foundation **M**  
 IBM Employee Services  
 Center - NY  
 IBM Foundation **M**  
 Insurance Services Office  
 Johnson & Johnson **M**  
 Jordain-Earl Associates  
 JP Morgan Chase Foundation **M**  
 KPMG Foundation **M**  
 L3Harris  
 LinkedIn Corporation  
 Luminary Labs  
 MasterCard Worldwide **M**  
 MetaBank National Association **M**  
 Norfolk Southern  
 Piper Sandler Companies  
 The Progressive Insurance  
 Foundation **M**  
 Prudential Financial **M**  
 Regions Bank **M**  
 Ronda E. Stryker & William D.  
 Johnston Foundation  
 Sempra Energy Foundation **M**  
 Starbucks Foundation  
 State Street Foundation **M**  
 The Tom Joyner Foundation,  
 Inc.  
 UBS Community Impact &  
 Corporate Responsibility,  
 Americas **M**  
 UBS Financial Services, Inc.  
 US Bancorp Foundation **M**  
 USAA  
 Varian Medical Systems **M**  
 Walton Communities  
 Weyerhaeuser Company  
 Foundation

**Organizations**

**M** denotes matching gift program

Accelerate-The National  
 Collaborative Accelerated  
 Learning  
 Allen Institute  
 Alpha Kappa Alpha North  
 Atlantic Region  
 Alpha Kappa Alpha Sorority - Xi  
 Sigma Omega Chapter  
 Alpha Kappa Alpha Sorority,  
 Inc. - South Atlantic Region  
 American Baptist Home  
 Mission Society  
 American Endowment  
 Foundation  
 America's Charities **M**  
 Anonymous (1)  
 Atlanta Falcons Stadium  
 Company, LLC  
 Bank of America Charitable  
 Gift Fund

BeatHeadz LLC  
 Benevity Community Impact  
 Fund **M**  
 Booker T. Washington High,  
 Class of 1956  
 Bright Funds  
 Celestial, Inc.  
 Class of 1960 Spelman College  
 Cobblestone Surgery Center, Inc.  
 Combined Jewish  
 Philanthropies  
 Commonwealth Charitable  
 Fund  
 Community Foundation for  
 Greater Atlanta  
 CyberGrants, Inc. **M**  
 Daffy Charitable Fund  
 Duke University  
 Ebenezer Baptist Church  
 Endorphin Partners, LLC  
 Episcopal Church of the  
 Atonement, St. Agnes Alter  
 Guild  
 Fidelity Charitable Gift Fund  
 First Baptist Church of Medford  
 First Parish Church United  
 Fiserv  
 Friendship Baptist Church  
 Givinga Foundation  
 Goldman Sachs Philanthropy  
 Fund  
 Greater Twin Cities United Way  
 HD Supply, Inc.  
 Hines Consulting Group, LLC  
 Home Depot Political Action  
 Committee  
 Horizons Foundation  
 ImpactAssets  
 Johns Hopkins University  
 KIA America  
 Kingdom Fellowship AME  
 Steward Board  
 Landmark Partners USA, Inc.  
 Lockheed Martin Employees  
 Political Action Committee  
 Lundbeck LLC  
 Lyndhurst Foundation, Inc.  
 MARTA Employees Charity Club  
 Massachusetts Institute of  
 Technology  
 Midtown Animal Hospital &  
 Emergency  
 Miripa Properties  
 Mitchell/Tufts Foundation Fund  
 of The Dallas Foundation  
 Morgan Stanley Gift  
 Morgan Stanley Global Impact  
 Funding Trust, Inc.  
 Murray Brothers Enterprises,  
 Inc.  
 National Christian Foundation  
 National Philanthropic Trust **M**  
 NBMOA  
 Neal & Leroy, LLC  
 New Horizon Foundation  
 Northeastern University  
 Old Republic General Services,  
 Inc.  
 Omaha Community Foundation  
 Omega Psi Phi Fraternity, Inc.  
 Parsons Corp Charity Custodial  
 Account  
 Philanthropi Charitable  
 PNC Institutional Asset  
 Management  
 President and Fellows of  
 Harvard College  
 Rice University  
 Rockefeller Philanthropy  
 Advisors  
 Saint Philip AME Church, Inc.  
 Schwab Charitable Fund

Sedlak Interiors  
 SIS, LLC  
 Stewards of Glory LLC  
 T Rowe Price Program for  
 Charitable Giving  
 The English-Speaking Union  
 of the U.S.  
 The Jones Law Group LLC  
 The Moles  
 The Winston Salem Foundation  
 Thrivent Charitable Impact &  
 Investing  
 Thurgood Marshall College  
 Fund  
 TYJ LLC  
 United Negro College Fund  
 United Way of California  
 Capital Region  
 United Way of Greater Los  
 Angeles  
 United Way of Greater  
 Philadelphia and Southern  
 New Jersey  
 United Way of Metropolitan  
 Atlanta  
 United Way of Southwestern  
 Pennsylvania  
 United Way of the National  
 Capital Area  
 United Way of Tompkins  
 County  
 University of California Irvine  
 University of Michigan  
 Vanguard Charitable  
 Wake Forest University  
 Weaver Family Dentistry, P.C.  
 Zion Hill Baptist Church

**Gifts in Kind**

Cara J. Hughes, C'2003  
 Patty Stonesifer

**Memorials**

**IN MEMORY OF JOSELLA  
 THOMAS ABRAMS, C'57**  
 American Endowment  
 Foundation  
 Andrea A. Turner, C'86

**IN MEMORY OF TEDDRA LYNN  
 ACKLEN, C'93**  
 Melissa E. Wynn, C'93

**IN MEMORY OF WILLIE MAE  
 ADAMS**  
 Cheryl V. May-Holmes, C'70

**IN MEMORY OF SAUNDRA E.  
 ALDRIDGE, C'68**  
 Grace Joy Aldridge, C'60  
 June M. Aldridge, C'53  
 Larry Aldridge  
 Janet Burns  
 Dorothea M. Dancy, C'68  
 George M. Hughes  
 Kathy McKnight Long, C'77  
 Karen May-Lewis, C'68  
 Angela Beverly Ruffin, C'68  
 Christine A. Shipman, C'77  
 Margaret Traylor

**IN MEMORY OF SHERETTA  
 BOOKER**  
 Joyce L. Williams, C'83

**IN MEMORY OF JULIA ELINOR  
 PATE BORDERS**  
 Juel P. Borders-Benson, C'54

**IN MEMORY OF JOSEPHINE  
 ALEXANDER**  
 Angela A. Stamper, C'70

**IN MEMORY OF LYDIA ALLEN**  
 Aimee Cole-Laramore  
 Lydia A. Laramore, C'2021

**IN MEMORY OF MARILYN &  
 FLOYD ALSTON**  
 Suzanne A. Hodges, C'89

**IN MEMORY OF MARY  
 BURSON ANDERSON**  
 Juliet Valencia Anderson, C'73

**IN MEMORY OF CAROL  
 MCGEE ANTHONY, C'88**  
 Willard K. Anthony, II  
 Bridgett M. Davis, C'82  
 Shamiso Maswoswe

**IN MEMORY OF LATICIA A.  
 APPIAH, C'2008**  
 Laticia T. Brown, C'2008

**IN MEMORY OF TUJUANA  
 DAVIE BADGETT, C'89**  
 Tina Monique James, C'88

**IN MEMORY OF DOROTHY  
 BANKS**  
 Beverly Denise Banks-Greene,  
 C'89

**IN MEMORY OF BOBBY  
 BARBER**  
 Andrea Barber-Dansby

**IN MEMORY OF DOROTHY  
 BARNETTE**  
 Althea Regina Barnette, C'78

**IN MEMORY OF ELLEN LYDIA  
 BARNETTE, C'47**  
 Althea Regina Barnette, C'78

**IN MEMORY OF ADRIENNE M.  
 BAUDUIT**  
 Pamela Tims-Bauduit  
 Gabrielle N. Williams, C'2012

**IN MEMORY OF MARTILLA  
 RENE' JONES BEATTY, C'91**  
 Adrienne Goolsby Minley, C'91

**IN MEMORY OF E. YVONNE  
 BEAUFORD-OLIVER, C'69**  
 Armenda L. Bonds, C'69  
 Audrey C. Magee, C'73

**IN MEMORY OF JENNIFER  
 BENFORD BELL, C'70**  
 CyberGrants, Inc.  
 Anita G. Ingram, C'70  
 Cheryl V. May-Holmes, C'70  
 Renee' B. Wood, C'70

**IN MEMORY OF DEBORAH  
 BLACKWELL**  
 Cheryl V. May-Holmes, C'70

**IN MEMORY OF DORIS ADA  
 BLAYTON, C'43**  
 Anita E. Dabney, C'73

**IN MEMORY OF SHERETTA  
 BOOKER**  
 Joyce L. Williams, C'83

**IN MEMORY OF JULIA ELINOR  
 PATE BORDERS**  
 Juel P. Borders-Benson, C'54

**IN MEMORY OF GWEN &  
 RENEE BOSWELL**  
 Margaret E. Johnson, C'2000

**IN MEMORY OF CELESTINE BRAY BOTTOMS, C'60**  
Raynard D. Oliver  
William P. Sullivan

**IN MEMORY OF WILLIE & RUTH BOUDEN**  
Cheryl V. May-Holmes, C'70

**IN MEMORY OF MARION BOWLES**  
Shelly Lynne Riddle, C'90

**IN MEMORY OF DOROTHY HOLLIS BOYD**  
Teffonee T. Anderson, C'93

**IN MEMORY OF MARY EVANS BRADY**  
DaNita Brady McClain, C'2003

**IN MEMORY OF JANET HARMON BRAGG, C'25**  
Sheila L. Chamberlain, C'81

**IN MEMORY OF PAYTON BRAILSFORD & MARY MURRAY COOK**  
Lisa DeNell Cook, C'86  
Melanie B. Cook-McCant, C'87

**IN MEMORY OF PHILLIPA BRISBANE, C'68**  
Dorothea M. Dancy, C'68

**IN MEMORY OF GLORIA BROCK**  
Cheryl V. May-Holmes, C'70

**IN MEMORY OF DANDREA LYNNE BROOKS, C'83**  
Kaye Celeste Evans, C'83  
Lisa H. Kelly-Leigh, C'83

**IN MEMORY OF GABRIEL BROOKS**  
Nicole M. Jackson, C'2007

**IN MEMORY OF LESLIE B.W. GAIL BROOKS, C'89**  
Dana S. Smith, C'89

**IN MEMORY OF GLENDA BROOKS SMITH, C'74**  
Arletta T. Brinson, C'74

**IN MEMORY OF KATHRYN M. JOHNSON BROUGHTON, C'58**

Anisa Abdullahi  
David Ansari  
Arnall Golden Gregory LLP  
Jada Bussey-Jones  
Sherman Cohen  
Jill Cromartie  
Marguerite Epps  
Douglas Faust  
Deirdra Glover  
Renee L. Glover  
Karen Grosvenor  
Linda Lyons Hatcher  
Melanee R. Haywood, C'80  
Hermese R. Leach  
Gail Leonard  
Andrew Much  
Carol Naughton  
Ashani Collins O'Mard  
Brian Poe  
Rosalind Rubens-Newell  
Abe Schear  
Andrew Siegel  
Paula V. Snowden  
LaShawn Terry

Brenda Trickey  
Walton Communities  
Randi Mallori Warren, C'2007

**IN MEMORY OF CARMEN EPPS BROWN, C'76**  
Gail J. Greer, C'77 & Wendell Greer, Jr.  
Carol L. Jefferson, C'76

**IN MEMORY OF DOLLIE G. BROWN, C'57**  
Prethenia K. Jones, C'57

**IN MEMORY OF KELLY ANN BROWN**

Lisa R. Amos, C'88  
Cynthia Barnes-Hall, C'69  
Amenda L. Bonds, C'69  
Tom Booker  
Elizabeth W. Brown, C'69 & Howard B. Brown, Jr.  
Class of 1969  
Carmen M. Clemons, C'71  
Delores L. Crockett, C'69  
CyberGrants, Inc.  
Delta Air Lines Foundation  
Irene M. Dowdell, C'69  
Barbara D. Edwards, C'69  
Lenda Gallard-Randle, C'71  
Zenobia S. Gardner, C'69  
Delores H. Garrett, C'69  
Phyllis G. Hallmon, C'69  
Adrienne Hersey  
Dorothy Thompson Ingram,  
C'73 & Charles D. Ingram  
Mattie C. Ingram, C'68  
Betty J. Johnson, C'69  
Carol Loveless, C'69  
Wanda L. Matthews, C'69  
Evanda A. McDowell, C'69  
Freida G. Perry, C'69  
Sharon V. PIERRO, C'69 †  
Michelle Denise Scales, C'88 & Rodney Scales  
Mildred A. Singleton, C'69  
Arnita Michelle Smith, C'69  
Myrtle Y. Smith, C'69  
Cynthia N. Walker-Derrico, C'75  
Pamela O. Wells, C'69  
Mercuria C. Williams, C'69  
Cecilia J. Woods

**IN MEMORY OF PHILLIPA BRISBANE, C'68**  
Dorothea M. Dancy, C'68

**IN MEMORY OF TAMARA BROWN**  
Lisa P. Stevens, C'89

**IN MEMORY OF GWENDOLYN E. BRUMFIELD**  
Sherley Allen

**IN MEMORY OF VIVIAN BULLOCK**  
Cheryl V. May-Holmes, C'70

**IN MEMORY OF LINDA BURNETTE**  
Grace Hill Rogers, C'68

**IN MEMORY OF STEPHANIE BUSH, C'68**  
Dorothea M. Dancy, C'68

**IN MEMORY OF B. LACONYEA BUTLER, C'56**  
Patricia D. Kelley, C'76

**IN MEMORY OF RUBY N. BYROM**  
Jaslyne H. Mitchell, C'2009

**IN MEMORY OF CONSUELO LOUISE CAMPBELL, C'92**  
Chantice F. Cotten, C'92  
Melissa E. Wynn, C'93

**IN MEMORY OF EVELYN COOPER CAMPBELL, C'55**  
Donna Dial

**IN MEMORY OF HORATIUS "RAY" CARNEY**  
Cheryl A. Harper  
Alda M. Parker  
Judi Wellens

**IN MEMORY OF RICHARD & EVELYN CARROLL**  
Barbara Hayman

**IN MEMORY OF MISTY DENISE CARTER, C'2001**  
Danica Tisdale Fisher, C'2001 & Damany M. Fisher  
Tameka K. Fooks, C'2005

**IN MEMORY OF THEODORA CHARLES**  
Cheryl V. May-Holmes, C'70

**IN MEMORY OF CHERYL LYNN CLARK, C'88**  
Veda Michelle Pennington, C'88

**IN MEMORY OF MILLER QUEEN CLARK**  
Cheryl V. May-Holmes, C'70

**IN MEMORY OF WILLIAM L. CLAWSON**  
Lee Beatty  
Donna Howell  
Tom & Barbara McQuarrie  
Linda Neubauer

**IN MEMORY OF CHRISTY CLAYTON, C'80**  
Sherry B. Bowins, C'80  
Valerie Mason-Cunningham, C'80  
Spelman College Class of 80  
C. T. Woods-Powell, C'75

**IN MEMORY OF CHERRY COLLIER-JACKSON**  
Kristen H. Byrdsong, C'92  
Corliss R. Davenport, C'87  
Keshia Johnson  
Sher'ree H. Kellogg, C'91  
Joanna K. Marsh  
James Talton & Shelia Talton  
LaJuan M. Williams, C'91

**IN MEMORY OF ADDIE LEE COOK**  
Deborah D. Perry, C'84

**IN MEMORY OF KARI L. COPELAND**  
Jessica R. Edwards, C'2007

**IN MEMORY OF COURTNEY CAMILLE COX, C'2012**  
Andrea Barber-Dansby  
Marta Bell  
Shayla C. Black, C'2014  
Paula S. Cox  
Tiara L. Cunningham, C'2012  
CyberGrants, Inc.  
Catherine I. Davis  
Marcella C. Gadson  
Daniel Holman  
Arienne J. Jones, C'2012

Sean Joyce  
William Juhn  
Kraig Kinchen  
Barbara Mebane  
Kamaria N. Nelson, C'2012  
Jamilah A. Pitts, C'2012  
Walden Robbins  
Dobbie Smith  
Blaire C. Spaulding, C'2012  
Brittany D. St. Vincent  
Evangelita Thomas  
Pamela Tims-Bauduit  
Sara & Brett Weed  
Paula Taylor Whitfield  
Chelsea C Williams, C'2012  
Dana R. Wise, C'82

**IN MEMORY OF JOAN COX**  
Jo Allen Dotson, C'71

**IN MEMORY OF GUSSIE CROWDER**  
Cheryl V. May-Holmes, C'70

**IN MEMORY OF ANITA WATKINS CRUTCHFIELD**  
Wyndolyn C. Bell, C'74

**IN MEMORY OF ANNIE LAURA CULVER**  
Cheryl V. May-Holmes, C'70

**IN MEMORY OF LOIS BLAYTON DABNEY, C'45**  
Anita E. Dabney, C'73

**IN MEMORY OF CATHY R. DANIELS, C'83**  
Walter R. Allen

**IN MEMORY OF SHAWNEE M. DANIELS-SYKES, C'83**  
Benevity Community Impact Fund  
Brenna B. DeLaine, C'85  
Joann R. Sykes, C'85  
Elaine A. Terry, C'83

**IN MEMORY OF ROY LEE DARDEN**  
Shanelle Woodard

**IN MEMORY OF JETTYE HASBEN DASH, C'69**  
Carolynne H. Rowe, C'70

**IN MEMORY OF GLORIA WATTS DAVIS, C'60**

Llewellyn W. Bell  
Adrian Burrell Blount, C'69  
Booker T. Washington High,  
Class of 1956  
Class of 1960 Spelman College  
Marian P. Coles, C'60  
Episcopal Church of the  
Atonement, St. Agnes Alter  
Guild  
Deirdra Armstrong Fryer, C'84 & Bruce Fryer  
Anne Haltiwanger  
James D. Henry  
Kathleen T. Hobbs  
Emily C. Huie  
Quinton H. Lee  
Queen E. Slyke

**IN MEMORY OF RYAN DAVIS**  
Candace Y. Watkins, C'88

**IN MEMORY OF DECEASED MEMBERS OF THE CLASS OF 1975**

Sarah Allen-Hightower  
Lisa R. Amos, C'88  
Doris Lucille Anderson  
Kelli Anderson  
Maxine R. Anderson, C'75  
Clarissa D. Anthony, C'75  
Kimberly Barnes  
Mary Bell  
Theresa Brooks Bell, C'75  
Maricia Bennekin-Woodham,  
C'93

Wilfred J. Bibbins  
Linda B. Blanchard  
Brunetta L. Bolton, C'75  
Aronette Bowman  
Allyson Boyle  
Portia Bradley-Lambright  
Janet Leotina Brown, C'75  
Marian Brown  
Peggy Burch  
Vernita S. Burford, C'75  
Diane B. Cabbell  
Joy D. Calloway  
Rosalyne C. Cameron, C'75  
Gregory Carlton  
Natalie Teagle Carlton  
Carolyn J. Cartwright, C'69  
Delores Casey  
Felica C. Clark  
Carmen M. Clemons, C'71  
Marian L. Cobb, C'75  
Elaine Owens Coggins, C'75 & James Coggins  
Michele Renee Cole  
Jennifer Alexandra Coles,  
C'2009  
Deborah P. Collins, C'75  
Cassandra Washington  
Conway, C'76  
Karen Coppock-Fletcher, C'75  
& Jeffrey Fletcher  
Jennifer Crawford  
Kathy Hood Culmer, C'75 & John Culmer  
CyberGrants, Inc.  
Belva Bashara Davis, C'75  
Delta Air Lines Foundation  
Rosalind Denning  
Bernadette Y. Dickinson, C'75  
Alice Doanes, C'62  
Double Good  
Jimmie E. Dukes  
Byna Elliott  
Phyllis D. Ellis, C'75  
Catina Evans  
Hildegarde Evans, C'75  
Sandra Farragut-Hemphill, C'75  
Fidelity Charitable Gift Fund  
Linda B. Fields  
Lisa Finch  
Deborah A. Finely, C'75  
Velora J. Floyd  
Lenda Gaillard-Randle, C'71  
Kassandra H. Gainey, C'79  
Kelsey Lillian Gallant, C'2018  
Joyce Gates  
Renee W. Gates, C'75  
Debra Watson  
Sherry S. Gearing, C'75  
Melinda Geddes  
P. Henley Gordon  
Joedda Gore  
June Green  
Melissa Green  
Sharon Slocum Greer, C'75  
Felicia Guest  
Lenora Hardy-Foster  
Jennifer M. Harper, C'75  
Betty Jo Harris, C'75

Chana Harry  
Vanessa Haygood  
Yvonne E. Hicks, C'75  
Annette N. Hill, C'75  
Gaynell Hairston Hill, C'75  
Verna J. Hodges  
L. Patricia Ice, C'75  
Pamela E. Ice  
Kathy Iles-Goins, C'75  
Dorothy Thompson Ingram,  
C'73 & Charles D. Ingram  
Mattie C. Ingram, C'68  
Emerson DeVon Jackson  
Darryl James  
Silvana Denise Revis Jenkins,  
C'75  
Diane A. Johnson, C'75  
Georgette W. Johnson, C'75  
Janaiya A. Johnson, C'2006  
John Johnson  
Loretta Greene Johnson, C'75  
& Joe Johnson  
Natasha C. Johnson, C'2012  
Rhonda L. Jones-Jointer, C'75  
Jewel Andrews Jordan, C'75 & Finis Jordan, Sr.  
Donrika Kibby-Lord  
Patricia Kornegay-Smith, C'75  
Jacqueline Layne  
Veronica P. Lee, C'75  
Lela Iris Lewis, C'75  
Geraldine Long-Cheeks, C'75  
Vada P. Love, C'75  
Maria A. Lumpkin  
Adine Mable-Lee, C'75  
Sandra D. Mapp, C'75  
Brenda L. Martin  
Zanthia McBride-Spence, C'75  
Toni McKinley McClellan, C'75  
Bridget & Earl McDaniel  
Cheryl McDonnell-McGee, C'75  
McGregor Fund  
Margaret Moncur  
Ronald Moore  
Kathy Morison, C'75  
LaVerne Morris-Parker  
Murray Brothers Enterprises, Inc.  
Deborah W. Najee-Ullah, C'75  
Loretta Nelson  
Deborah Hale Nickens, C'75  
Portia M. Noble  
Kikanza Nuri-Robins  
Monita Outland  
Traci Payton  
Adrienne Peek  
Karen Peek  
Stephanie W. Perdue, C'86  
Freida G. Perry, C'69  
Yvette W. Pierre  
Valerie D. Pittman, C'75  
Fran Raia

## LEGEND

- \* Century Club  
\$100-\$249
- > Second Century Club  
\$250-\$499
- % Founders Club  
\$500-\$999
- # President's Society  
\$1,000-\$9,999
- ^ Nellie Brewer Render Society  
\$10,000-\$49,999
- ~ Trustee Leadership Circle  
\$50,000 and up
- True Blue Society  
Names in blue have given for  
five or more consecutive years.
- † Deceased

LaTrenka & John Riley  
 Shirley Battle Robins, C'75  
 LeeNovia V. Robinson-Williams,  
 C'75  
 Lynette Rosser  
 Lenita Rosser-Iverson, C'75  
 Billye Jo W. Sanford, C'75  
 Michelle Denise Scales, C'88 &  
 Rodney Scales  
 Kathryn W. Seabron, C'70 &  
 Tom Seabron  
 Shirley P. Searcy, C'75  
 Wanda S. Sharif, C'75  
 Amelia Tucker Shaw  
 Linda C. Sheffield, C'75  
 Nicole Sherard-Freeman  
 Candace Shufford  
 Brenda C. Siler, C'75  
 Sheree S. Simpson, C'75  
 Mariamou Sims  
 Cheryl Smith, C'75  
 Lauren Spaight  
 Spelman College Class of 1975  
 James Spencer  
 Phyllis M. Spruill, C'75  
 Gregory Stallworth  
 Albert Stewart  
 Lisa Stewart, C'75  
 Daphne B. Stowe, C'75  
 Marilyn G. Sullivan  
 Alester E. Teagle, C'75  
 Dehqwe Thomas  
 Elaine Ross Thomas, C'75  
 Barbara W. Thompson, C'75  
 Donna G. Turk, C'75  
 Gloria Chenault Turner, C'75 &  
 George W. Turner  
 Delora Tyler  
 Patricia D. Verrill  
 Peggy Ann Wagner, C'75  
 Cynthia N. Walker-Derrico, C'75  
 Denise W. Warner, C'75  
 Detra Warren  
 Monique J. Washington, C'75 &  
 Darrell A. Washington  
 Jenene Washington-Stepter, C'95  
 Christopher D. Weathers  
 Karen Weaver  
 Weaver Family Dentistry, P.C.  
 Sheilah Patrice Webb-Clay, C'75  
 Pamela Hampton Wells, C'75 &  
 Dennis Wells  
 Vera S. Whatley  
 Kendall White  
 Theresa Wilkins  
 Adena W. Williams, C'75  
 Cheryl T. Williams  
 Denise E. Williams  
 Lawrence Williams  
 Tracey Williams  
 Allan Willis  
 C. T. Woods-Powell, C'75  
 Jewell C. Wrenn, C'75  
 Margaret Wright, C'75  
 Kimberley Wynne  
 Carletha W. Youmans, C'75

**IN MEMORY OF DECEASED  
 MEMBERS OF THE CLASS  
 OF 1988**

Lisa Natasha Alexander, C'88  
 Natalie F. Allen, C'88  
 Lisa R. Amos, C'88  
 Leslie G. Andrews, C'88  
 Willard K. Anthony, II  
 Stephanie Michele Atkins, C'88  
 Michelle J. Bahner, C'88  
 Kadja F. Barkley, C'88  
 Adelaide Barringer, C'88  
 Maliaka L. Bass, C'88  
 Michelle Renay Bass, C'88  
 Sonji Bates-Boston, C'88

Benevity Community Impact Fund  
 Pamela Bigelow, C'88  
 Angela Conley Boyd, C'88  
 Susan Sherrill Brantley, C'88  
 Zaazaax L. Scruggs, C'88  
 Marion Dawn Brooks, C'88  
 Loleegee L. Brown, C'88  
 Rosalind E. Brown, C'88  
 Joya Brown-Marshall, C'88

Abigale M. Bruce-Watson, C'88  
 & Christopher Watson  
 Lonetta R. Bryan, C'88  
 Michelle Bonita Calhoun, C'88  
 Lydia E. Boyd Campbell, C'88  
 Kimberly M. Carlisle, C'88  
 Stephanie Scales Chaney, C'88  
 & Brian K. Chaney  
 Maria C. Charlton, C'88  
 Renita Barge Clark, C'88  
 Lara N. Clay, C'88  
 Carmen M. Clemons, C'71  
 LaTatia C. Colbert-Reed, C'88  
 Venetta I. Coleman, C'88  
 Dietta Collins-Kitchings, C'88  
 Pamela Y. Cooper, C'88  
 CyberGrants, Inc.  
 Bridgett M. Davis, C'82  
 Karla Lynn Owens Davis, C'88  
 Valerie Davis-Howard, C'88  
 Susanne C. Diggs-Wilborn, C'88  
 Bonita V. Dooms, C'88  
 Felecia Renee Wilson Dunlap,  
 C'88  
 Megan L. Easley, C'88  
 Sydney Stinson Ferguson, C'88  
 Tracy Watkins Fields, C'88  
 Mia Signe Fuse, C'88  
 Lenda Gallard-Randle, C'71  
 Renee Michelle Moore  
 Gamba, C'88  
 Valerie Gholston-Key, C'88  
 Kellie Gale Giles, C'88  
 Bobette R. Gillette, C'88  
 Angela Louise Glaude-Hosch,  
 C'88  
 Deirdre D. Goolsby, C'88  
 Judith A. Green, C'88  
 Monique L. Guest-Schuh, C'88  
 Babbette R. Harrell, C'88  
 Lisa Lynette Harris, C'88  
 Nina Pauline Harris, C'88  
 Adriene L. Holder, C'88  
 Sharon Elizabeth Rose Holmes,  
 C'88  
 Stephanie N. Holsley, C'88  
 Betsy Amerson Holton, C'88  
 Sharon Hudgins-Beck, C'88  
 Tonya M. Hudson, C'88  
 Carmen L. Hughes, C'88  
 Dorothy Thompson Ingram,  
 C'73 & Charles D. Ingram  
 Mattie C. Ingram, C'68  
 Nedra L. Jackson, C'88  
 Terance M. James, C'88  
 Tina Monique James, C'88  
 Angela R. Jenkins-Oduro, C'88  
 Kimberly Guinyard Johnson, C'88  
 Alexandra Renee Jordan, C'88  
 Iretta B.C. Kearse, C'88  
 Vanessa Maria Lawrence, C'88  
 Melynee Leftridge, C'88  
 Dawn Michelle Lewis, C'88  
 Karen J. Lewis, C'88  
 Melinda T. Little, C'88  
 Rhonda Yvette Luster-Price, C'88  
 Angela D. Lyles, C'88  
 Theresa Patterson Majeed, C'88  
 Eleanor Manning, C'88  
 Shamiso Maswoswe  
 Jennifer J. McCall, C'88  
 Donna Derlica McCormick, C'88

Sylvia Christine McDonald, C'88  
 Dorothy Meeks McGirt, C'88 &  
 Emanuel D. McGirt  
 Jennifer Means-Arthur, C'88  
 Greta L. Mitchell, C'88  
 Dawne Mitchell-Diggs, C'88  
 Dana Robin Moore, C'88  
 Erin Helene Moore, C'88  
 Sheila H. Mullins, C'88  
 Jacquelyn Jones Nance, C'88  
 Veda Michelle Pennington, C'88  
 Sybil Pepper-Spencer, C'88  
 Freida G. Perry, C'69  
 Latonya Warren Pitts, C'88  
 Natalie Minter Plumlee, C'88  
 Pamela Denise Prather, C'88  
 Desiree Lillian Primus, C'88  
 Kirsten S. Ray, C'88  
 Cecilia B. Reme, C'88  
 Kellie Antoinette Rhodes-  
 Gayles, C'88  
 Kendra Suggs Richardson, C'88  
 Lisa A. Roman, C'88  
 Lisa E. Rosemond, C'88  
 Tammie D. Ross, C'88 &  
 Otis Ross  
 Michelle Denise Scales, C'88 &  
 Rodney Scales  
 Tracy E. Scott, C'88  
 Janine Scott-Shines, C'88  
 Susan C. Diggs-Sherwood, C'88  
 Deborah Sims-Pearson, C'88  
 Joy C. Smith, C'88  
 Tonja C. Smith, C'88  
 Sonji Lynn Smith-Revis, C'88 &  
 John Revis  
 Karen H. Sommerville, C'88  
 Mark A. Sommerville  
 Candace D. Stoakley, C'88  
 Wynne L. Stovall-Johnson, C'88  
 Danlyn Swain  
 Kathleen M. Tait, C'88  
 Andrea F. Taylor, C'88  
 Kimberly M. Taylor, C'88  
 Alzada Faith Taylor-Robinson,  
 C'88 & Randy Robinson  
 Kimberly Yvonne Terry, C'88  
 Teia G. Thompson, C'88  
 Tanya C. Touchstone, C'88  
 Kenya O. Travitt, C'88  
 Adrienne C. Tyus-Shaw, C'88  
 Alissa D. Walker, C'88  
 Cynthia N. Walker-Derrico, C'75  
 Lynette Skeggs Watson, C'88  
 Maria M. Whitfield, C'88  
 Debra M. Whitten, C'88  
 Brucetta M. Williams, C'88  
 Karen C. Williams, C'88  
 Tonya Yvette Williams-Brown,  
 C'88  
 Jennifer Catherine Woods, C'88  
 Leitia Y. Wright, C'88  
 Treva Williams Wright, C'88  
 Aleta A. Wyche, C'88  
 YourCause LLC

**IN MEMORY OF FRANK  
 DECOSTA, JR. & FRANK  
 DECOSTA, SR.**  
 Monique A. Sugarmon, C'86

**IN MEMORY OF BEAUTINE  
 DECOSTA-LEE, C'30**  
 Monique A. Sugarmon, C'86

**IN MEMORY OF MIRIAM  
 DECOSTA-WILLIS**  
 Monique A. Sugarmon, C'86

**IN MEMORY OF CURLYE  
 DEMONS**  
 Vivian Williams Hill, C'68

**IN MEMORY OF ANNIE B.  
 DIXON**  
 Cheryl V. May-Holmes, C'70

**IN MEMORY OF DONNIE  
 PICKETT DIXON, C'63**  
 Robin K. Dixon, C'86

**IN MEMORY OF EDWARD  
 DIXON, JR.**  
 Cheryl V. May-Holmes, C'70

**IN MEMORY OF ERIC &  
 CONSTANCE DIXON**  
 Erica R. Dixon, C'2005

**IN MEMORY OF JULIA L.  
 DIXON, C'60**  
 Cheryl V. May-Holmes, C'70

**IN MEMORY OF TONY DIXON**  
 Cheryl V. May-Holmes, C'70

**IN MEMORY OF MICKEY  
 DOCKINS**  
 Amber M. Mathewson, C'2008

**IN MEMORY OF LINDA  
 DOMAN**  
 Libya S. Doman, C'96

**IN MEMORY OF GLADYS DOVE**  
 Dianna H. King, C'2008

**IN MEMORY OF GWENDOLYN  
 T. DYSON, C'84**  
 A. Kathy Bradshaw, C'82

**IN MEMORY OF O.W.  
 EAGLESON AND B. LACONEYA  
 BUTLER, C'56**  
 Michele C. Holmes, C'73  
 Deirdre La-Pearl Rouse, C'84  
 Pamela E. Scott-Johnson, C'82

**IN MEMORY OF IWILLA  
 DAWSON ECHOLS, C'53**  
 Helen M. Bell, C'53  
 Traci Toi Williams Bolling, C'87  
 Sylvia & Robert Bozeman  
 Desmond & Rhonda Carson  
 Nicole Felix-Borders  
 Ernestine P. Glass  
 Nina Echols Greenwood, C'85  
 Yvonne Hargrave  
 Kimberly L. Sims  
 Angelique Gloster Waller, C'85  
 Alfred R. Watkins

**IN MEMORY OF JAMITRA  
 NICHELLE ECTOR, C'91**  
 Kimberly C. Felder, C'91

**IN MEMORY OF LYNN MARIE  
 ELLIS, C'90**  
 Susan E. Ellis, C'91

**IN MEMORY OF FAYE JONES  
 ELMORE, C'64**  
 LaJoyce H. Debro, C'64

**IN MEMORY OF KATHY D. ESPY**  
 Laura Michelle Espy, C'2003 &  
 Stephen Bell

**IN MEMORY OF NANA  
 ESSANDOH**  
 Nina Abba Essandoh, C'2007

**IN MEMORY OF SHAQUITA  
 ESTES**  
 Cheryl V. May-Holmes, C'70

**IN MEMORY OF LOLA ANN  
 BLASINGAME EVANS, C'52**  
 Clara Elizabeth Flagg Johnson,  
 C'52

**IN MEMORY OF ETTA Z.  
 FALCONER**  
 Fred H. Bowers  
 Sylvia & Robert Bozeman  
 Sylvia T. Bozeman  
 Monica Stephens Cooley, C'91  
 Teresa D. Edwards, C'76  
 Fidelity Charitable Gift Fund  
 Michelle D. Hodgkin, C'91  
 Gail D. Jefferson, C'97  
 Prenessa M. Lowery, C'84  
 Tracy Richmond McKnight,  
 C'88  
 Greselda P. Powell, C'85  
 Crystal Cuby Richardson, C'96  
 & William Richardson  
 Aireale J. Rodgers  
 Albert N. Thompson  
 Karen R. Thompson, C'72  
 Alice E. Wilson, C'80 & Reginal  
 W. Wilson

**IN MEMORY OF CHRISTINE  
 KING FARRIS, C'48**  
 Cynthia C. Carson, C'84  
 Christine King Farris Legacy  
 Foundation  
 Ayanna D. Hawkins, C'94  
 Alice E. Jenkins, C'85

**IN MEMORY OF WILLIAM C.  
 FISHER**  
 Monique A. Sugarmon, C'86

**IN MEMORY OF WILLIAM E.  
 FISHER**  
 Monique A. Sugarmon, C'86

**IN MEMORY OF ROBERT D.  
 FLANIGAN, JR.**  
 Bright Funds  
 Fidelity Charitable Gift Fund  
 Lishaun F. Francis, C'2007  
 Thelma Golden  
 Nancy Kass & Sean Tunis  
 April P. Moss, C'97

**IN MEMORY OF VINCE FORD**  
 Robyn B. Ford, C'2009

**IN MEMORY OF JEAN LARUE  
 FOSTER SCOTT, C'53**  
 Atlanta Chapter, National  
 Alumnae Association of  
 Spelman College  
 Helen M. Bell, C'53  
 Arletta T. Brinson, C'74  
 Joyce Carroll  
 Jacqueline L. Husband  
 Dorothy Thompson Ingram,  
 C'73 & Charles D. Ingram  
 Eva S. Jackson  
 Dorothy Whited LeBlanc, C'53  
 & Melvin LeBlanc  
 Mae T. Morgan  
 Millicent Drake Norman, C'71  
 Edward L. Scott III  
 Deloris Screen-Daniels  
 Doris Trice  
 Calvin & Rosslyn Watson  
 Patricia Dianne & John Worthy

**IN MEMORY OF MARY KIDD  
 GARDNER, C'67**  
 Lasheka B. Basse, C'99  
 Dawna B. Gardner, C'91

**IN MEMORY OF CHARLOTTE  
 STANSON GARTH, C'54**  
 A. Jayn Mooty, C'85

**IN MEMORY OF IDA RUSSELL  
 GARY, C'43**  
 Anisah Rasha Hassan, C'2007

**IN MEMORY OF MR. & MRS.  
 JAMES F. FOX, SR.**  
 Laura Rose Fox, C'73

**IN MEMORY OF ADLINE  
 FRANCE**  
 Kimberly Jean Swan-Sutton,  
 C'98

**IN MEMORY OF KELLI TYUS  
 FRANCE, C'88**  
 Dietta Collins-Kitchings, C'88  
 Adrienne C. Tyus-Shaw, C'88

**IN MEMORY OF FLORENCE  
 IRVING FRANCIS, C'43**  
 Leon Andrews  
 Auto Innovators  
 Kimberly D. Baker  
 Mark D. Ball  
 Joanne S. Drane  
 Jared Eichhorn  
 Pearl L. Finch  
 Jane Flowers Finch  
 Christine S. Grant  
 Dolores R. Haizlip  
 Mary Ann Harrison  
 Jack Hayes  
 Norma W. Haywood  
 Jennifer I. Heckmann  
 Paul A. Hoover, III  
 Kingdom Fellowship AME  
 Steward Board  
 Scott Levitan  
 Whitney M. Mitchell  
 Sharon Moe  
 Brooke E. O'Neal  
 Patience R. Singleton  
 Kendra T. Tappin  
 Joe Whitehouse  
 G. Smedes York

**IN MEMORY OF LORI  
 DANIELLE FRANCIS, C'94**  
 Dawn E. Brooks, C'94  
 Natasha Davis-De Bose, C'94

**IN MEMORY OF DENISE FRANK**  
 Najia M. Carraway, C'98

**IN MEMORY OF JOHN GAINES**  
 Temperance S. Gaines, C'85

**IN MEMORY OF WENDELL  
 GANT**  
 Cheryl V. May-Holmes, C'70

**IN MEMORY OF CONNELL &  
 MARGARITA GARDNER**  
 James Devlin-Braswell

**IN MEMORY OF LOUISE  
 GARDNER**  
 Cheryl V. May-Holmes, C'70

**IN MEMORY OF MARY KIDD  
 GARDNER, C'67**  
 Lasheka B. Basse, C'99  
 Dawna B. Gardner, C'91

**IN MEMORY OF CHARLOTTE  
 STANSON GARTH, C'54**  
 A. Jayn Mooty, C'85

**IN MEMORY OF IDA RUSSELL  
 GARY, C'43**  
 Anisah Rasha Hassan, C'2007

**IN MEMORY OF OLLIE  
COLDEN GARY, ANGELA GARY  
CHRISTIAN, AND ETHEL RILEY  
HOPPS SIMMS**

Ollie G. Christian  
June Gary Hopps, C'60

**IN MEMORY OF VICTORIA  
MARTIN GASKIN**

Vikki T. Gaskin-Butler, C'88

**IN MEMORY OF GWENDOLYN  
GILLEY-CONLEY, C'56**

Lisa Chanette Conley  
Lauryn Alexis Lawrence,  
C'2019

**IN MEMORY OF PHYLLIS  
DIANE GILREATH-BLAND, C'79**

Noor-Jihan Abdul-Haqq,  
C'2004

Amanda Leigh Aiken, C'2007  
Kimberly Krystal Alula, C'2005  
Cynthia Barnes-Hall, C'69  
Jacqueline Renee Bazy, C'89  
Natalie Crawford Beamer,  
C'2004

Benevity Community Impact  
Fund

Jabrea L. Bennett, C'2007  
Denise Bland  
Bridget Bland Boguee, C'2004  
Erica Patrice Boykin, C'2008  
Michele N. Bradley, C'2007  
Bria Nikita Bryant, C'2004  
Monica Busch

Denise R. Bussey, C'2004  
Belinda Williams Daughrity,  
C'2006

Sydney Diavua, C'2008  
Arri Shelton Edwards, C'2003  
Shate Lanique Edwards,  
C'2003

Camille Edwards El-Amin,  
C'2004

Jennifer Beal Fields, C'2007  
Rebecca Ann Allen Gadsden,  
C'2004

Erin Jones Geter, C'2008  
Tiffany Renee Griffin, C'2004  
Kamilah M. Halmon, C'2006  
Audrey Bland Hampton,  
C'2007

Aliste C. Harris, C'2003  
Alana Angelina Hewitt, C'2008  
Nicole A. Hughes-Taylor, C'2004  
Zoe Dove Jackson

Jan Lee  
Ajaa J. Long, C'2004

Kimberly McCain  
Latosha E. Key McDade,  
C'2004

Sandra Sims Patterson, C'70  
Silvia Paz-Frydman  
Charmika M. Plenty, C'2004  
LeAndra Ross

Nina P. Smith, C'2004  
Saddie L. Smith  
Janeen Perkins Thomas,  
C'2007

Synahia Tierra Tigner, C'2019  
Crystal P. Tyler, C'2004  
Mallory H. Whitley, C'2007  
Heather M. Williams, C'2004

Beverly Donita Willis-Flowers,  
C'76  
Calvin Wingfield

**IN MEMORY OF DENISE  
TRIMIER GLANTON, C'74**

Sage Glanton

**IN MEMORY OF ROBERT  
GLANTON**

Sage Glanton

**IN MEMORY OF TAYLOR  
GLANTON**

Sage Glanton

**IN MEMORY OF ERIKA  
LEEANNA GORDON, C'93**

Erika J. Gardner, C'93  
Tiffany J. Pettiford-McMillian,  
C'93  
Sabrina B. Warden, C'93

**IN MEMORY OF CHLOE ELLA  
PAIGE GRANTHAM**

Candice Marie Jenkins, C'96

**IN MEMORY OF LEA KARI  
GREEN, C'96**

Jennifer R. McZier, C'96

**IN MEMORY OF TEE & BILLIE  
GREER**

Florence Theresa Greer, C'85

**IN MEMORY OF FRANCES  
GRESHAM**

E. Paulette Smith-Epps, C'68

**IN MEMORY OF MARY  
GRESHAM**

Teadra Geshon Pugh, C'2002

**IN MEMORY OF IVY GRIFFITHS**

Dionne Cherise Griffiths,  
C'2001

**IN MEMORY OF LILLIAN  
GRIGGS**

John F. Callahan  
Vanguard Charitable

**IN MEMORY OF ICELAN  
GUILLES**

Jennifer Guiles Robinson,  
C'2009

**IN MEMORY OF LISA MICHELE  
HACKETT, C'89**

Lisa Monique Rogers-Cherry,  
C'89 & Charles "Chuck"  
Cherry

**IN MEMORY OF ALPHONSO &  
BESSIE HALL**

Ingrid Yvonn Hall, C'73

**IN MEMORY OF HUBERT HALL**

Asten H. Alexander, C'2003

**IN MEMORY OF TRACI  
MICHELLE HALL, C'2004**

Elizabeth L. McCree, C'2005

**IN MEMORY OF LINDA  
HAMMETT, C'68**

Carmen A. Byrd

**IN MEMORY OF ANITA GRETA  
HARRIS, C'90**

Dietta Collins-Kitchings, C'88

**IN MEMORY OF MARCELITE  
JORDAN HARRIS, C'64**

Malinda Clark Logan, C'64  
Spelman College Class of 1964  
Elizabeth Parnell Warrick, C'64  
Vera Norman Whisenton, C'64

**IN MEMORY OF SHIRLEY  
JELKS HARRISON, C'68**

Joyce E. Jelks, C'70

**IN MEMORY OF MELVA RENEE  
HAWKINS, C'77**

Charlene Bofinger  
Tristan H. Brown  
Carol Gaither Clark, C'76  
Pennie Dahlberg  
Lisa F. Farmer  
Michael Lestingi  
Kathy Lotspeich  
Paul Marshall  
Stephanie & Alan Mayberry  
Howard McMillan  
Nancy P. Miller  
William Quade  
Lisa R. Rozzelle  
Robert Talerico

**IN MEMORY OF NANCY  
FESSON HAWKINS, C'63**

Renee Michelle Anthony, C'92

**IN MEMORY OF GRACE ROSS  
HAYNES, C'33**

Kimberly Kwanza Haynes, C'96

**IN MEMORY OF TARA  
AYODELLE HEYLIGER, C'94**

Alayna M. Blash, C'94  
Cecily D. Jackson, C'94  
Raveen M. Seaton, C'94  
Erika van Putten-Anderson, C'94  
Yanick L. Vibert, C'94

**IN MEMORY OF AMBER L.  
HICKS, C'2012**

LaJoyce H. Debro, C'64

**IN MEMORY OF LAUREN  
DELAYNE HICKS, C'2020**

Arshad Ali  
Isidoro Baly  
Jeri & Joseph A. Brown  
Zariya L. Butler, C'2021  
Rocio & Peter Cagney  
Robin W. Carter  
Michael D. Crockett  
Luke Cyphers  
Tami W. Daniels  
Michael D. Downs  
Shawnee English  
Tiffany Felix  
Caryn Francis  
Anthony Gauthier  
Ediann I. Gaynor, C'2020  
Victor & Lisa Gonzales  
Latonya Sarita Hadnot-  
Prioleau, C'92  
Susan O. Houze  
Rhonda & Brian Howell  
Babette Huley  
Ann & Max Huntsman  
Nakisha & Roger Jackson  
Pamela G. Jackson  
Lizette W. Junor  
Linda S. Keiles  
Jacquelyn Lacey  
Cheryl LaCour-Herrera  
Laverne Matthews, C'80  
David K. Morita  
Priscilla Musso  
Mindy Paige  
Lauren Kimbell Price, C'92  
Naomi Rainey  
Jessica Bowlin Rawi  
Kevin A. Ross  
Audrey G. Ruiz  
Angel & Dennis Schaffer  
Brian Schirn

**Schwab Charitable Fund**

Maya J. Thirkill, C'2020  
David Turner  
William H. Warden  
Richard S. Wood

**IN MEMORY OF CAMILLA  
HILLMAN-HUBERT**

Monique A. Sugarmon, C'86

**IN MEMORY OF RUTH ERCILE  
HODGES, C'94**

Riba C. Kelsey-Harris, C'93  
Rimani Crystal Kelsey-Rogers,  
C'94

**IN MEMORY OF OPHELIA  
ELIZABETH HOLLIS**

Teffonee T. Anderson, C'93

**IN MEMORY OF ELIZABETH  
YORKE HOLLOWAY, C'49**

J'Aimeka R. Ferrell, C'2005

**IN MEMORY OF EULA HOLMES**

Cheryl V. May-Holmes, C'70

**IN MEMORY OF HELEN HOOKS**

Cheryl V. May-Holmes, C'70

**IN MEMORY OF EDNA  
DOUTHARD HUBBARD**

Leola E. Hubbard, C'64

**IN MEMORY OF JUANITA  
AKRIDGE HUBBARD, C'60**

Laura A. Morgan, C'64

**IN MEMORY OF EVELYN  
HUBERT**

Monique A. Sugarmon, C'86

**IN MEMORY OF ROBIN  
HUBERT**

Monique A. Sugarmon, C'86

**IN MEMORY OF WILLIS  
HUBERT**

Monique A. Sugarmon, C'86

**IN MEMORY OF ZACHARIAS  
HUBERT**

Monique A. Sugarmon, C'86

**IN MEMORY OF WANDRA  
HUNLEY**

Jessica R. Edwards, C'2007

**IN MEMORY OF EDNA CARTER  
JACKSON**

Joanne Jackson-Jones, C'79

**IN MEMORY OF ELEANOR  
BRYSON JACKSON, C'45**

Monique J. Washington, C'75 &  
Darrell A. Washington

**IN MEMORY OF EMMA  
JACQUELINE JACKSON, C'37**

Shelese J. Lane

**IN MEMORY OF MINNIE F.  
JACKSON, C'38**

Eloise A. Alexis, C'86  
Wilbur M. Lee, Jr.  
Janet L. Martin, C'72  
Dorothy Jackson Reed  
Angela A. Stamper, C'70

**IN MEMORY OF PAULINE  
JACKSON**

Cheryl V. May-Holmes, C'70

**IN MEMORY OF TARA JACKSON**

Damon A. Smith

**IN MEMORY OF GLORIA H.  
BUTLER JAMES, C'47**

Shryl James Epps, C'73

**IN MEMORY OF SIDONIE  
JEFFERS**

Honoree Jeffers

**IN MEMORY OF VALJEANNE  
MICHELLE JEFFERS-  
THOMPSON, C'84**

Donna Akiba Harper

Honoree Jeffers

**IN MEMORY OF SHAWN  
DELICE JILES, C'88**

Veda Michelle Pennington, C'88

Terri D. Robertson, C'89

Donna Marie White Wright, C'90

**IN MEMORY OF GWENDOLYN  
JOHNSON**

Kristen S. Williams, C'86

**IN MEMORY OF LISA JOHNSON**

Tammie D. Ross, C'88 & Otis Ross

**IN MEMORY OF PATRICIA  
GRAHAM JOHNSON, C'73**

Celeste Findlay Brewer, C'73 &  
Walter Brewer

Tina Monique James, C'88

**IN MEMORY OF DOLLENA M.  
JOINER**

Cheryl V. May-Holmes, C'70

**IN MEMORY OF BESSIE  
WASHINGTON JONES, C'52**

Gina Elaine Jones, C'93

YourCause LLC

**IN MEMORY OF GREGORY  
JONES**

Joanne Jackson-Jones, C'79

Taylor R. Jones, C'2015

**IN MEMORY OF TARA LYNN  
JONES, C'94**

Christopher L. Ashe

Helen R. Ball

Joyce Martin Brayboy

Bessie M. Bromley

Doris A. Colclough

Mike Colclough

Minerva M. Current

Jacqueline L. Davenport

Violet N. Davenport

Alix C. Dejean

Salma J. Dumbuya

Emmitt & Vera Fletcher

Renee Forney

Goldman Sachs Foundation

Yvette D. Harding

John & Rina Harris

Phyllis D. Howard

Brandi R. Howell, C'98

Cecily D. Jackson, C'94

Susan B. & Michael Johnson

Erna Jones

Margaret E. Jones

Morris D. Jones

Vincent Jones

Warren D. Jones

Mark Logan, Sr.

Erika Y. McCormick

Jeanenne Milledge Butler

Sheila MG Mitchell

Chanel Pittman

**LEGEND**

- \* Century Club  
\$100-\$249
- > Second Century Club  
\$250-\$499
- % Founders Club  
\$500-\$999
- # President's Society  
\$1,000-\$9,999
- ^ Nellie Brewer Render Society  
\$10,000-\$49,999
- ~ Trustee Leadership Circle  
\$50,000 and up
- True Blue Society  
Names in blue have given for  
five or more consecutive years.
- † Deceased

Jesse J. Price  
Elaine B. Scott  
Damon A. Smith  
Jennifer M. Smith  
Catherine E. Spencer  
Earla L. Stowe  
Debra J. Sydnor  
Jovial Terry-Jackson  
Sylvia W. Thomas  
Fannie M. Turner-Kennedy  
Anika Dore Vaughn-Cooke, C'94  
Russell & Olivia Waller  
Patricia N. Walton  
Kevin & April Warfield  
Monica D. Watkins  
Yelberton R. Watkins  
Candace C. Williams  
Trina Gould Williams, C'94  
Mattie & Leon Yarbough

**IN MEMORY OF PATRICIA KAY**

Leslie Y. Taylor

**IN MEMORY OF ANNIE  
BROWN KENNEDY, C'45**

Alison Y. Ashe-Card, C'89  
Patrick J. Burns  
Alan & Lisa Caldwell  
The Caldwell Family Fund  
Gwenn Steward Clements  
Susan G. Conley  
Christopher & Karen L. Dorr  
Cassandra Matthews El-Amin,  
C'73

Doug & Charlotte Flynn  
Tommy L. & Patricia B. Hickman

James M. & Dianne Iseman  
Cama C. Merritt

The Moles  
NAASC - Winston Salem NC

Old Republic General Services,  
Inc.

Ruth C. Oliver  
Fredricka Taubitz

Velma Gibson Watts  
Parepa M. Williams

The Winston Salem Foundation  
Frank & Martha S. Wood

Mildred S. Wood

**IN MEMORY OF DARLYNE A.  
KILLIAN, C'48**

Keva W. Berry, C'79  
Darnita R. Killian, C'79

Sheryl McNeill, C'79

**IN MEMORY OF KAREN KIND**

Jana Kadden

**IN MEMORY OF KAREN DENISE KING, C'91**

Micaela Y. Harris, C'2011  
Jana Kadden  
Ellen McCallie

**IN MEMORY OF SYLVANNA JANDEL KING, C'2007**

Simone L. Pemberton, C'2007

**IN MEMORY OF MARY ALICE ENGLISH KNIGHT, C'45**

Cynthia Knight McDaniel, C'71  
& Kirby L. McDaniel

**IN MEMORY OF ROSALYN VICTORIA KNIGHT, C'2005**

Sarah G. Jamison, C'2005

**IN MEMORY OF LOUISE KNOWLES**

Cheryl V. May-Holmes, C'70

**IN MEMORY OF ROSEBUD LABORDE**

Shapel M. Laborde, C'2013

**IN MEMORY OF GREGORY LAMB**

Cheryl V. May-Holmes, C'70

**IN MEMORY OF ERICA D. LANIER, C'2018**

Rhonda & Roberto Landrau

**IN MEMORY OF MICHELE MARIE LAPEYROLERIE**

George Torian

**IN MEMORY OF MARIA SIMS LAY, C'70**

Cheryl V. May-Holmes, C'70

**IN MEMORY OF RUBY JONES LEAPHART, C'55**

Beverly Leaphart Pitts, C'68

**IN MEMORY OF JAMES E. LEARY**

Teresa L. Jenkins, C'90

**IN MEMORY OF SYLVIA LENNON**

Ngina S. Bowen, C'93

**IN MEMORY OF ALGIE LEWIS**

Maureen A. Lewis, C'78

**IN MEMORY OF JOHN LEWIS**

David E. Gibson  
Stacee E. Utsey, C'85

**IN MEMORY OF KATHERINE TUTT LEWIS, C'74**

P. Danice Arbor Johnson, C'74

**IN MEMORY OF KENWIN & BEAVELIN LEWIS**

Jeannine Nicole Lewis, C'95

**IN MEMORY OF MELINDA LEWIS**

Kristin R. Haynes, C'98

**IN MEMORY OF MIGNON LACKEY LEWIS, C'51**

Carol & Eugene Burnett  
Camille Christine Lewis, C'78  
Adrienne Yvonne Lewis-Porter, C'84  
Laraine Alexander Vance, C'70

**IN MEMORY OF SEDELLA LEWIS**

Maureen Angela Lewis, C'78

**IN MEMORY OF SHONDA LEWIS**

Penelope M. Johnson, C'83

**IN MEMORY OF TIFFANY CHERISE LIPSCOMB, C'94**

R. Malene Dixon, C'96 & Bobby R. Dixon, Jr.  
Rimani Crystal Kelsey-Rogers, C'94  
Gwendolyn Ledbetter  
Lipscomb, C'65  
Ayana Jawaun Thomas, C'94  
Delores Turner, C'65  
Erica Nicole Wright, C'94

**IN MEMORY OF CORINNE TAYLOR LISTENBEE**

Gloria Listenbee Goolsby, C'87  
& James Goolsby, Jr.

**IN MEMORY OF JOSEPHINE LOVE**

Patricia M. Sewing, C'56

**IN MEMORY OF BRENDA LUNDY**

Mary Lundy Robinson, C'71

**IN MEMORY OF BRENDA MARIE MACKLIN, C'76**

Catherine Bland, C'76  
Denise I. Short  
Blanche Mickle Smith, C'76  
Marilyn Miller Woodruff, C'76 & Willie J. Woodruff, Jr.

**IN MEMORY OF ANNETTE NORWOOD MAGBY, C'66**

Gloria Cunningham-Sneed, C'69

**IN MEMORY OF MORGAN A. MAITE, C'2012**

Janae N. Lawson, C'2012

**IN MEMORY OF ERNESTINE MILES MANN, C'57**

Eloise A. Alexis, C'86

**IN MEMORY OF ANDRE MARSH**

Christine Zabriskie

**IN MEMORY OF CLARENCE E. AND JENNIE L. MARSHALL**

Gloria S. Boyd, C'56 †

**IN MEMORY OF FRANK TOBY MARTIN**

Lauren Copeland N'Namdi, C'2000

**IN MEMORY OF CARA MATHEWS**

Elizabeth L. Pender, C'2008 & Jamol Pender

**IN MEMORY OF KRISTI D. MATTHEWS, C'2001**

Erikka T. Dzirasa, C'2001  
Ronella Ellis-Wilson, C'2001  
Anissa D. Floyd, C'2001

**IN MEMORY OF MR. & MRS. HERMAN MAXWELL**

Cheryl V. May-Holmes, C'70

**IN MEMORY OF C.W. MAY**

Cheryl V. May-Holmes, C'70

**IN MEMORY OF J.S. MAY**

Cheryl V. May-Holmes, C'70

**IN MEMORY OF K. MAY**

Cheryl V. May-Holmes, C'70

**IN MEMORY OF L.T. MAY**

Cheryl V. May-Holmes, C'70

**IN MEMORY OF ZELMA MAY**

Cheryl V. May-Holmes, C'70

**IN MEMORY OF VIRGINIA S. MCCALL**

Shacara Denisia Johnson, C'2003

**IN MEMORY OF ELLEN MCCALLIE**

Ellen McCallie

**IN MEMORY OF TIFFANY MCCOLLUM-MCLEAN**

Terricha Marie Bradley-Phillips, C'2007

**IN MEMORY OF MELINDA LEWIS MCCRAE**

Jessica P. Rowell, C'98

**IN MEMORY OF CHARLESETTA L. MCGILL**

Tia McGill Rogers, C'2005

**IN MEMORY OF JAMES E. MCGRIFF**

Yolanda McGriff-Chatman, C'85

**IN MEMORY OF PRISCILLA MEEKS**

Angela Renee Meeks, C'93

**IN MEMORY OF PATRICIA SPENCER MICKENS, C'81**

Deirdre Letece Spencer Jackson, C'85

**IN MEMORY OF JOHN LAWRENCE MILLER**

James Alexander  
Joan O'Keefe  
Lara Payne  
Gail Smith-McCarthy

**IN MEMORY OF KIA TUCKER MILLS, C'98**

Valerie M. Evans, C'98  
Jennyfer A. Holmes, C'98

**IN MEMORY OF MILLS COLLEGE**

Sonja P. Dosti

**IN MEMORY OF NANCY MINOR**

Portia Bradley-Lambricht

**IN MEMORY OF JUANITA MONTGOMERY**

Kevin G. Montgomery

**IN MEMORY OF PAULA ONESE MONTGOMERY-RODNEY, C'99**

Calandra Y. Harris, C'2002

**IN MEMORY OF MARY MOODY**

Gail J. Moody-Byrd, C'79

**IN MEMORY OF CAROLYN MOORE**

Cheryl V. May-Holmes, C'70

**IN MEMORY OF ERICA JENKINS MORGAN, C'2002**

Lonnie & Darlene Jenkins

**IN MEMORY OF DAPHNE MOSS, C'85**

Monica B. Moss, C'92

**IN MEMORY OF DORIS MOULTRIE MOSS, C'52**

Karlene Audain  
Clara Elizabeth Flagg Johnson, C'52  
John O. Moss

**IN MEMORY OF TANEYA D. GETHERS MUHAMMAD, C'2002**

Walkitria M. Alexander, C'2005  
Monifa A. Bandlee, C'90  
Janelle P. Baranco, C'2000  
Natiya T. Curtis, C'2003 & Charles Curtis

**IN MEMORY OF ERIN A. HARPER, C'2002**

Jonathan Hart  
Leah D. Jackson, C'2002  
Rimani Crystal Kelsey-Rogers, C'94

**IN MEMORY OF AMIKA E. KING, C'2000**

Shani Jamila O'Neal, C'97  
Shaka A. Phillips, C'2001  
Chantal L. Veira, C'96

**IN MEMORY OF MARSAL MURRY**

Jessica M. Brooks  
Evelyn E. Brown  
Brandale Mills Cox  
Lona Davis  
Raquel Egbuonu  
Gail H. Felton  
Marsha Fisher  
Valorie Ford  
Gloria O. Greenwood  
Mikeyia Iveson  
Edward Lyons  
Rosa M. Newsome  
Hope M. Sampson  
Marley Shelby  
Elizabeth S. Smith, C'79  
Monica Stewart  
André L. Williams

**IN MEMORY OF RUBY D. NEAL, C'92**

Christie S. Joyner, C'2005

**IN MEMORY OF GABRIEL & NGOZI NNAJI**

Benevity Community Impact Fund  
Ifeoma Nnaji, C'2001

**IN MEMORY OF SARAH NORWOOD**

Frenda A. Norwood, C'72

**IN MEMORY OF CAROLYN ODOM, C'66**

Jeanette F. Brummell, C'68  
Beverly C. Daniel, C'66  
Marjorie Rich, C'68  
Celeste Turner, C'66  
Marjorie Whigham-Desir, C'80

**IN MEMORY OF MARGARET OWENS**

Anne B. Jackson, C'73

**IN MEMORY OF EDGAR & BESSIE PALMER**

Edwina E. Palmer Hunter, C'64

**IN MEMORY OF MARIE GASTON PALMER, C'70**

Cheryl V. May-Holmes, C'70

**IN MEMORY OF MARIE AND DENISE PEDESCLEAUX**

Conrad N. Hilton Foundation  
Desiree Pedescleaux

**IN MEMORY OF ELIZABETH ANN PHILLIPS**

Gillian B. Lakhani, C'90 & Sean Forbes

**IN MEMORY OF TIMOTHY PIERCE**

Rosalinda S. Bowman

**IN MEMORY OF SHARON VERONICA PIERRO, C'69**

Adrienne Hersey  
Wanda L. Matthews, C'69  
Evanda A. McDowell, C'69

**IN MEMORY OF DENA LOUISE PIPPEN**

Antoinette M. Caldwell, C'92  
Mary L. Diggs, C'77  
Khaila Montgomery  
Delicia D. Worrill, C'92

**IN MEMORY OF ETHEL S. POOLE**

Nicole Angelique Poole, C'93

**IN MEMORY OF MILDRED POOLER**

Cheryl V. May-Holmes, C'70

**IN MEMORY OF ROSLYN E. POPE, C'60**

Stephen H. Cook

**IN MEMORY OF KENNEDY NOELLE PREVAL**

Erika Ford Preval, C'98

**IN MEMORY OF JANN P. PRIMUS, C'81**

Danyelle M. Loveless, C'90  
Salada S. Mack, C'81  
Beverly J. Moss, C'81  
Angela D. Nickerson, C'81  
Jennifer Johnson Okhiria, C'2004

**IN MEMORY OF FLORA MAE PROTHRO**

Tanita Michelle Cox Teagle, C'96

**IN MEMORY OF HELEN RICHMOND PUGH**

Faithia P. Henderson, C'68

**IN MEMORY OF LEA DANIELLE PULLIAM, C'90**

Regina Michelle Taylor, C'90

**IN MEMORY OF CASPER RABB**

Susan H. Matthews, C'2003

**IN MEMORY OF ANDREW MORDECAI RAIFORD**

Iris & Dwight Raiford

**IN MEMORY OF JOY RAMSEY**

Shawna L. Harmon, C'95

**IN MEMORY OF MOLLY KAYNES RANSBURY**

Estate of Donald Bailey

**IN MEMORY OF NORMAN RATES**

Rhea Gordon

**IN MEMORY OF PATRICIA D. REEVES**

Grace Hill Rogers, C'68

**IN MEMORY OF GLADYS REYNOLDS**

Shayna N. Johnson, C'2011

**IN MEMORY OF EDWARD E. RILEY**

Carole Helen Riley, C'78

**IN MEMORY OF JAMES ROBINSON**

Vanessa M. Robinson-Dooley, C'89

**IN MEMORY OF DIANE ROWE**

Myrna L. Amos, C'78

**IN MEMORY OF SARA ROWE-GROSS**

Greta J. Wallace

**IN MEMORY OF LORI JONES RUCKER**

Claisian Phillips Jones, C'2004

**IN MEMORY OF WILLIAM RUMSEY, JR.**

Terry C. Rumsey, C'75

**IN MEMORY OF BETTY YVONNE RUSH**

Rhonda R. Frazier, C'83

**IN MEMORY OF MARY RUSHIN**

Jacqueline R. Blackwell, C'73

**IN MEMORY OF DOMINIQUE SAMUELS**

Edwina A. Campbell, C'2016

**IN MEMORY OF JAYE MIA SANFORD, C'90**

Josette G. Bailey, C'90

**IN MEMORY OF GRACE MCKIVEY SCIPIO, C'46**

Candace D. Stoakley, C'88

**IN MEMORY OF MARY SHY SCOTT, C'50**

Alyson S. Dorsey, C'2002  
Debra Goggins-Lary, C'84  
Florence T. Greer, C'85  
Ladonya S. Horton, C'92  
Atiya N. Hoye, C'94

**IN MEMORY OF JULIENNE VINSON, C'2008**

Marilyn Miller Woodruff, C'76 & Willie J. Woodruff, Jr.  
Marina W. Woodruff, C'2005

**IN MEMORY OF CAROLYN E. SEARCY, C'63**

CyberGrants, Inc.  
Valerie Searcy

**IN MEMORY OF PEARL SEIGLER, C'44**

Adrian Seigler

**IN MEMORY OF SHARON ELIZABETH SELLERS-CLARK, C'83**

Daphne K. Goodson, C'85



**LEGEND**

- \* Century Club  
\$100–\$249
- > Second Century Club  
\$250–\$499
- % Founders Club  
\$500–\$999
- # President's Society  
\$1,000–\$9,999
- ^ Nellie Brewer Render Society  
\$10,000–\$49,999
- ~ Trustee Leadership Circle  
\$50,000 and up
- True Blue Society  
Names in blue have given for  
five or more consecutive years.
- † Deceased

**IN MEMORY OF SHIRLEY  
POMPEY SHEATS, C'68**  
Ernestine D. Hogan, C'68

**IN MEMORY OF JACQUELYN  
SHEPHERD**  
Vernita Jackson, C'68

**IN MEMORY OF ANDREA  
BATTLE SIMS, C'78**  
Heidi L. Barham  
Commonwealth Charitable Fund  
Yvonne R. Jackson, C'70 &  
Frederick Jackson, Jr.

**IN MEMORY OF BARBARA SIMS**  
Trenee Lorraine Sims, C'86

**IN MEMORY OF CAROLYN  
ANN SIMS, C'73**  
Doris S. Johnson, C'71  
Rosalind Owens

**IN MEMORY OF GLORIA  
CRAWFORD SIMS, C'46**  
Aundrea Rose Jamison, C'2004  
Lori F. Smith

**IN MEMORY OF PAMELA  
COLLIER SIMS, C'91**  
Curtis L. Collier  
Gail Collier-Glover  
Carolyn C. Jelks  
Lyndhurst Foundation, Inc.

**IN MEMORY OF MICHELLE  
DENISE SLATER, C'95**  
R. Malene Dixon, C'96 & Bobby  
R. Dixon, Jr.  
Rimani Crystal Kelsey-Rogers,  
C'94  
Ayana J. Thomas, C'94

**IN MEMORY OF ADA SMITH**  
Cheryl V. May-Holmes, C'70

**IN MEMORY OF CONSTANCE  
SMITH**  
Shashonna Markeeta Smith-  
Raines, C'97 & Brandon  
Raines

**IN MEMORY OF GEORGIA  
HUNTER SMITH, C'43**  
Cheryl V. May-Holmes, C'70

**IN MEMORY OF GRADY,  
FRANCES, & DANNY SMITH**  
Sonji Lynn Smith-Revis, C'88 &  
John Revis

**IN MEMORY OF JANE E.  
SMITH, C'68**  
Dorothea M. Dancy, C'68  
Breonna July, C'2018

**IN MEMORY OF L.B. SMITH**  
Cheryl V. May-Holmes, C'70

**IN MEMORY OF MAXINE  
ATKINS SMITH, C'49**  
Monique A. Sugarmon, C'86

**IN MEMORY OF NORMA  
SMITH**  
Cheryl V. May-Holmes, C'70

**IN MEMORY OF RUDOLPH  
SMITH**  
Cheryl V. May-Holmes, C'70

**IN MEMORY OF SERELDA  
SMITH**  
Llewelyn T. Barton, C'70

**IN MEMORY OF WILLIE  
MAUDE SMITH**  
Cheryl V. May-Holmes, C'70

**IN MEMORY OF CECILY MARIE  
SPAULDING, C'84**  
Benevity Community Impact  
Fund  
Brenna B. DeLaine, C'85

**IN MEMORY OF JACQUELINE  
ANN SPAULDING, C'88**  
Benevity Community Impact  
Fund  
Brenna B. DeLaine, C'85

**IN MEMORY OF BERNESTINE  
OLIVER SPENCER, C'87**  
Mashod Evans  
Malika A. Fair, C'2003  
Cassandra A. McCloud, C'87  
Karen J. Stewart  
Roslyn S. Thomas, C'87  
Daryl L. Thompson

**IN MEMORY OF TARONDA  
ELISE SPENCER, C'80**  
Steven D. Booth  
Kiana T. Wright, C'99

**IN MEMORY OF DONALD M.  
STEWART**  
Benevity Community Impact  
Fund  
Jocelyn W. Bonner, C'80  
Tara L. Buckner, C'87 & Aaron  
Swain  
CyberGrants, Inc.  
Janki Darity, C'80  
Ayanay Camille Ferguson, C'95  
Deidra Armstrong Fryer, C'84 &  
Bruce Fryer

Veronica W. Haven, C'73  
Kirstin M. Johnson-Nixon, C'87  
Alicia C. Lane, C'2007  
Jennifer Doggett LaPoint, C'84  
Debbie Marable-Carter, C'86  
National Alumnae Association  
of Spelman College

Jennifer T. Redmond, C'87  
Deirdre Haywood Rouse, C'84  
Marian V. Rucker-Shamu, C'65  
Kimberlee L. Scott, C'92  
Pamela E. Scott-Johnson, C'82  
Danielle B. Simmons, C'84  
Daphne L. Smith, C'80  
E. Vanessa Spearman-  
McCarthy, C'2001

Cynthia Lee Wallace, C'93  
Rhonda Rena Waller, C'91  
Kathy L. Watson, C'77 & John  
Carter

Sylvia S. Watts, C'98  
Jacqueline Hill Whatley, C'76

**IN MEMORY OF GAIL  
CHARLESTON STEWART, C'71**  
Courtney Stewart Jackson,  
C'2004

**IN MEMORY OF PIERRE  
STOKES**  
Sierra E. Stokes, C'2013

**IN MEMORY OF WILLIE MAE  
STRICKLAND**  
Rachel S. Cook, C'68  
Elon Cook Lee, C'2006

**IN MEMORY OF ELOISE  
STRONG**  
Elyce S. Mann, C'93

**IN MEMORY OF DOROTHY  
DAILEY SUBER, C65**  
James O. Suber

**IN MEMORY OF RUSSELL  
SUGARMON, JR. & RUSSELL  
SUGARMON, SR.**  
Monique A. Sugarmon, C'86

**IN MEMORY OF JANE E  
SUMLER, C'98**  
Raymond Connell

**IN MEMORY OF ABEL &  
SYLVIA SYKES**  
Daphne G. Sykes, C'85

**IN MEMORY OF ERNESTINE  
TAYLOR**  
Tyanna Taylor-Stewart, C'2005

**IN MEMORY OF CHERYL  
RENEE TEAMER, C'85**  
Robin C. O'Bannon

**IN MEMORY OF CARLA  
THACKER**  
Ernell R. Thacker, C'85

**IN MEMORY OF MARY EMMA  
THOMAS-MACLIN**  
Gloria T. Pugh Ridgeway, C'73

**IN MEMORY OF BETTY ANNE  
CLARKE TINSLEY, C'70**  
Nikki Tinsley Harland, C'97  
Cheryl V. May-Holmes, C'70  
Vanessa K. Mims, C'92  
Dennise M. Turner, C'91  
Donnic M. Turner, C'91

**IN MEMORY OF EULA JORDAN  
TRAVIS**  
Gloria Travis Gross, C'63

**IN MEMORY OF CAROLYN  
STINSON TRAYLOR, C'61**  
Kathi Traylor

**IN MEMORY OF GERTRUDE Y.  
TRIPPETT, C'52**  
Gail C. Trippett, C'78  
Tanya Maria Trippett, C'81

**IN MEMORY OF RUTH  
COLEMAN TUCKER, C'60**  
Bridget Annette Tucker Smith,  
C'83

**IN MEMORY OF ADELL TULLOUS**  
Cordelia D. Tullous, C'98

**IN MEMORY OF JAMES E.  
TURNER**  
Janice Turner  
United Way of Tompkins  
County

**IN MEMORY OF JOHN &  
CLARICE TURNER**  
Judy T. Francis, C'73

**IN MEMORY OF PORSCHA  
TURNER, C'2008**  
Laura R. Barclay, C'2008

**IN MEMORY OF HENRIETTA  
TURQUEST**  
Johnnetta Cross Brazzell, C'68

**IN MEMORY OF LADY VON  
VENABLE**  
Alix C. Dejean  
Kelly Harvey, C'92  
Valerie F. Kennedy  
Leticia Phillips  
Nicole Y. Venable, C'91

**IN MEMORY OF BRUCE H.  
WADE**  
Micaela Y. Harris, C'2011  
Siarra N. Williams, C'2014

**IN MEMORY OF PAULINA  
WAISOME**  
Tashima Lessey

**IN MEMORY OF LINDA LEE  
WARREN, C'73**  
Randi Mallori Warren, C'2007

**IN MEMORY OF ALICE  
HOLMES WASHINGTON, C'38**  
Wynelle W. Scott, C'74

**IN MEMORY OF RUTH GANDY  
WASHINGTON, C'48**  
Karen D. Edwards, C'73  
Harriet P. Grigsby, C'73  
Veronica W. Haven, C'73  
Denise Ramona Hooks, C'73  
Kevin Washington  
Vicki C. Washington, C'73

**IN MEMORY OF PEARLIE  
PERKINS WATKINS, C'70**  
Cheryl V. May-Holmes, C'70

**IN MEMORY OF ESTELLE  
BAILEY WEBSTER, C'29**  
Hilary J. Jones, C'93

**IN MEMORY OF CATHARINE  
WELLS**  
Benevity Community Impact  
Fund  
Olive Fleury

**IN MEMORY OF CAROLYN  
SMITH WHITE, C'55**  
Cheryl V. May-Holmes, C'70

**IN MEMORY OF HARRIETT  
BARKER WHITE, C'46**  
Arletta T. Brinson, C'74  
Valerie Walker-Jones, C'71

**IN MEMORY OF NETTIE BELL  
WIGGS**  
Cheryl V. May-Holmes, C'70

**IN MEMORY OF JAMIE AVRIL  
WILKERSON, C'2002**  
Reagan Taylor Fondren, C'2001  
& Rickey Fondren, II  
Aisha McKnight-Baron, C'2003  
Erin J. Searles, C'2003  
Danielle J. Tillman, C'2003  
YourCause LLC

**IN MEMORY OF EFFIE BROWN  
WILLIAMS, C'51**  
Nancy Gresham-Jones, C'76  
Sharon K. Magnolia  
Marilyn M. Maycock, C'76 &  
Wayne Maycock  
Andrea V. Mills, C'76  
Lashainta Mims

Abha Sharma  
Marilyn Miller Woodruff, C'76 &  
Willie J. Woodruff, Jr.  
Erica N. Wright, C'94

**IN MEMORY OF ELEANOR  
VICTORIA WILLIAMS**  
Alpha Kappa Alpha North  
Atlantic Region  
Claudia Schrader

**IN MEMORY OF LOUISA  
JACKSON WILLIAMS, C'64**  
Emilie Williamson Allen, C'64  
Leona P. Brewer  
C. Jean Whipple Brown, C'65 †  
Gina E. Brown  
Norman C. Brown  
Doris O. Brunot  
Barbara J. Chapman  
Margaret Hampton, C'64  
Katie R. Hines, C'64  
Edwina E. Palmer Hunter, C'64  
Bernette Joshua Johnson, C'64  
Annease C. Jones, C'64  
Earnestine Lester Jordan, C'64  
Malinda Clark Logan, C'64  
Joyce W. Mills, C'64  
Jennifer O'Day  
Doris A. Reid  
Spelman College Class of 1964  
Cheryl D. Williams

**IN MEMORY OF SHANDRA D.  
WILLIAMS, C'91**  
Lea A. Thomas, C'91

**IN MEMORY OF TINA  
WILLIAMS**  
Cheryl V. May-Holmes, C'70

**IN MEMORY OF ARCHIE W.  
WILLIS, JR.**  
Monique A. Sugarmon, C'86

**IN MEMORY OF RUTH WILLIS**  
Monice H. Sanders, C'78

**IN MEMORY OF CYNTHIA  
"BUNNY" WILSON, C'77**  
Gail J. Greer, C'77 & Wendell  
Greer, Jr.

**IN MEMORY OF DULCINA  
DELAROSA WINFREY, C'84**  
Willie L. Winfrey

**IN MEMORY OF CLARICE  
LAMPKIN WRIGHT, C'57**  
Patrice W. Lewis, C'87

**IN MEMORY OF CYNTHIA  
ARRINGTON WRIGHT, C'70**  
Cheryl V. May-Holmes, C'70

**IN MEMORY OF CHRISTIAN  
YEMGA**  
Napoleon Lherisson

**IN MEMORY OF LILLIAN  
WIGGS YOUNG**  
Cheryl V. May-Holmes, C'70

Lauren Wesley Wilson, C'2006, has written *What Do You Need?*, a book outlining the necessary skills and unwritten rules women of color need to know in order to thrive in the workplace. Wilson draws on her own experiences as the CEO of ColorComm Corporation, a multi-million-dollar communications company. In *What Do You Need?*, Wilson discusses imposter syndrome, building a network, knowing when to walk away from a dead-end job and more. Whether you are a woman of color seeking to thrive in the workplace or an ally committed to creating an inclusive environment where everyone can excel, *What Do You Need?* is your indispensable road map to understanding, supporting and empowering women of color in their careers.

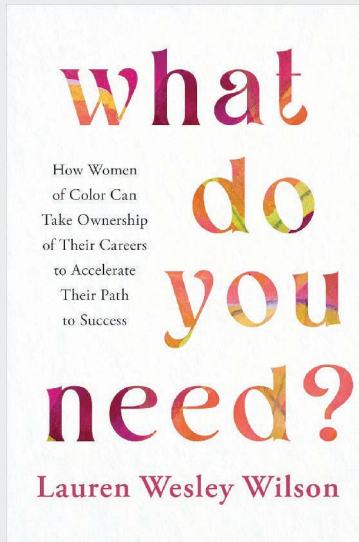

In *The Art of Desire*, Alex Walton discovers that truth can be stranger — and far more dangerous — than fiction after a chance meeting with a strikingly handsome stranger, a mysterious obelisk and a lost kingdom. In this exciting romantic thriller written by Stacey Abrams, C'95, under her nom de plume Selena Montgomery, Alex finds herself in a whirlwind turn of events that changes her life forever.

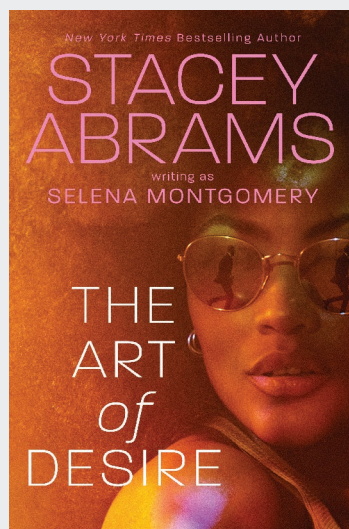

*Peace, Grace, Patience: A Devotional for Anyone Going Through the Storms of Life* is a 40-day devotional written by Antia Nicole Salley, C'2014. Designed to bring timeless wisdom to everyday life, each day features a short Scripture, a reflection passage and a prayer. For those facing the difficult trials of life, *Peace, Grace, Patience: A Devotional for Anyone Going Through the Storms of Life* brings hope and joy to anyone seeking positivity and joy in their day to day.

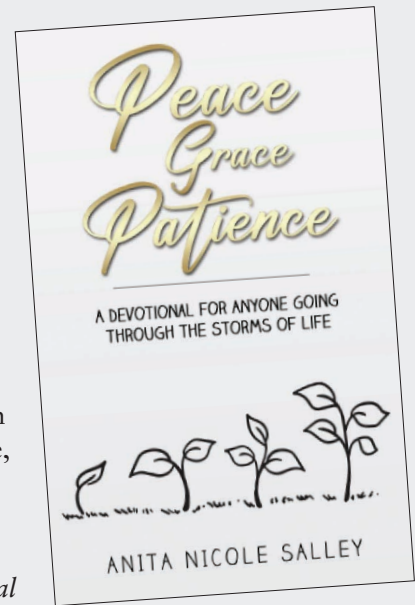

*What Do You See?*, written by Jeryn Alice Turner, C'99, tells an engaging story about a young Black aspiring ballerina on the surface, but delves deep into the universal experience of self-acceptance, self-esteem and awareness that anyone can relate to. The book discusses diversity, inclusion and Black History, while also giving an intrinsic examination of societal issues, such as racial inequality and disparity with the hope of educating and bringing awareness to youth on these topics. However, the book never fails to highlight the overall relatable theme of wanting to feel included and accepted while standing out in a world like the one we live in today. Turner's story also serves as a companion journal, which can help readers build their self-esteem through positive affirmations and mirror exercises, which are both included in the book.

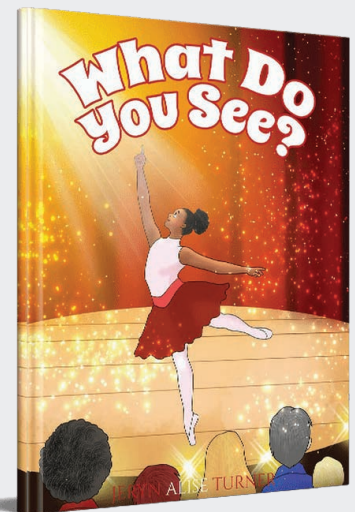

*Portraits of Us: A Book of Essays Centering Black Women Leading Philanthropy*, co-curated by **Summer Jackson, C'2005**, features essays written by a multitude of phenomenal Black women authors and writers, which documents networks of Black women's achievements and contributions from nine regions nationwide. Voice. Vision. Value partnered with Blacks in Philanthropy networks and Regional Associations of Grantmakers to produce this body of work to display the former's commitment to research and literature documenting demonstrated by the wisdom, fortitude, and ingenuity of preeminent Black women in philanthropy.

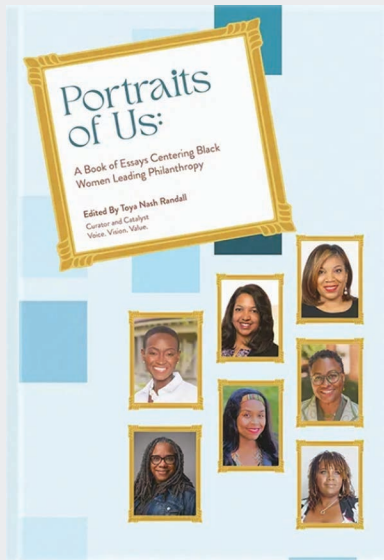

Edited by **Priscilla McCutcheon, C'2004**, Latrice Best and Theresa Rajack-Talley, *Beyond the Kitchen Table: Black Women and Global Food Systems* delves into the ways that Black women have used food as both nourishment and a component of community building on an international scale. Through expert contributions, this selection also looks at the work Black women are doing related to nutrition, food insecurity, scientific and technological food initiatives and healthier food systems.

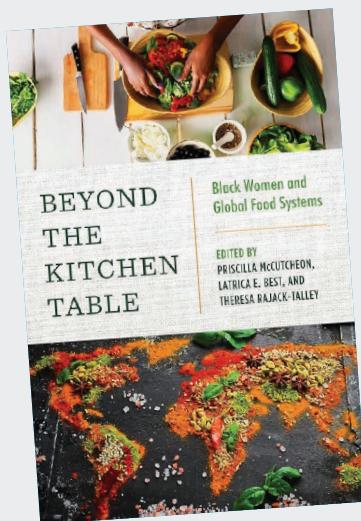

In *Narratives of Narcolepsy in Everyday Life: Exploring Intricacies of Identity, Sleepiness, and Place*, **Nicole Eugene, C'2003**, examines living with narcolepsy — zeroing in how the condition affects the everyday lives of those diagnosed. The book also includes a personal essay by Eugene, detailing her own unique experience with narcolepsy as a Black woman.

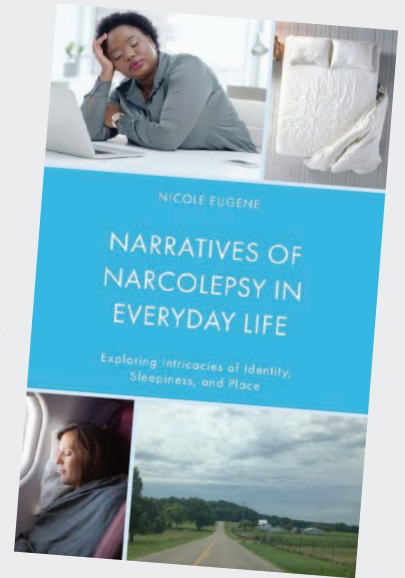

A finalist for the 2023 National Book Critics Circle John Leonard Prize, *Black Pastoral* by **Ariana Benson, C'2019**, masterfully uses poetry to explore, elevate and showcase the enduring connection between the Black experience and nature. This selection also presents a multi-faceted relationship between our history, our culture and how nature weaves throughout both.



## 1981

### Carol White

*Education:* Earned an honorary doctorate in church business and administration from WWMI Bible Institute and Seminary School of Ministry on November 11, 2023.

## 1983

### Shawna Acker-Ball

*Professional:* Promoted to vice president of Programs at the United Negro College Fund. She will spearhead institutional programs that offer resources and support for HBCU staff and students.

## 1991

### Bornadata (Bonnie) Bain

*Professional:* Joined the Ipsos Group September 2023 as president/CEO of its Global Healthcare business. Ipsos is one of the largest market research and consulting firms in the world and its healthcare business consists of 1100+ people across 50 countries.

### Georgina Crawley

*Professional:* Named vice president and general counsel at The Common App.

## 1995

### Reisha Raney

*Married:* Julian H. Doe

## 1996

### Renee Johnson

*Professional:* Appointed to the rank of professor at Johns Hopkins Bloomberg School of Public Health.

## 1996

### Spring Taylor Lacy

*Professional:* Started a new position as head of Diversity, Culture and Community at Verizon.

## 2001

### Deanna Shoyoye

*Professional:* Started a new position as assistant director of Lower School Admissions at The Westminster Schools.

## 2004

### Alia McCants

*Professional:* Promoted to senior director and head of Social Impact at Peloton, which coincided with accompanying Chelsea Jackson Roberts, C'2001, back to Spelman for a wellness event as part of New Student Orientation 2023.

## 2007

### Christian Murphy

*Professional:* Named CEO of Wellspring Living effective January 1, 2024.

## 2008

### LaKeisha McGhee

*Professional:* Promoted to senior employer relations manager at Delta Air Lines.

## 2009

### Kyla Marshall

*Professional:* Started a new position as an events and marketing coordinator at WBGO Jazz 88.3 FM.

### Patrice J. Williams

*Professional:* Started a new position as the assistant vice president for Advancement Relations at Spelman College

## 2011

### Ashley Sherman Cousins

*Professional:* Started a new position as general manager, Loyalty Partnership Marketing at Delta Air Lines.

## 2012

### Sharyn Dougherty

*Education:* Earned a Ph.D. in social and behavioral sciences from Virginia Commonwealth University School of Medicine in August 2023.

## 2021

### Destinee Fillmore

*Professional:* Named an assistant curator for The Metropolitan Museum of Art in New York City. Fillmore is a member of the inaugural graduating class of the AUC Art Collective.

# Take NOTE



On August 10, 2023, **Pamela Stegall C'2010**, was interviewed and featured in *VoyageATL*. During the interview she talked about her 20-year career at Spelman College, where she serves as the program coordinator in the Social Justice Department and Camp SOUL Performing Arts Boot Camps, “ACTing Your Age” Senior Acting Workshops, the College’s arts-intensive Cultural SOUL Performing Arts Conservatory, as well as other programming.

In a ceremony held at the Augusta Marriott & Conference Center on Thursday, October 12, 2023, **Judge Maureen Wood, C'2002**, of the Rockdale County Juvenile Court was honored with the Innovative Leadership Award at the 2023 Georgia Conference on Children and Families.



The Capital City Public Charter School Board of Trustees recently appointed **Laina Cox, C'2001**, as the executive director and head of school for their PK3-12th grade charter network in Washington, D.C. This historic decision marks a significant milestone for the school as Cox becomes not only the second individual to hold this position but also the first African American to do so in the school’s 23-year history.



On November 9, 2023, at the National Association of Black Scuba Divers (NABS) Summit in Cozumel, Mexico, **Andrea R. Williams, C'89**, was elected as president of the international organization with an effective date of January 1, 2024. She was also inducted into the NABS Hall Fame in 2023. Williams has been a scuba diver since 1991 and a dive professional since 2013.



**Fallon Wilson C'2005**, received a Mozilla Foundation grant to build a national HBCU-responsible computing Network. This includes launching a Black Public Interest Technology course for social science & humanity faculty at Historically Black Colleges and Universities.

Wilson’s Op-ed *Critical Moment Arrives for Achieving an Equitable Digital Future* was featured in Tech Policy Press.

On August 1, 2023, the Digital Equity Research Center welcomed Wilson to their advisory board.

Wilson has been appointed Board member of The Siegel Family Foundation’s Research Advisory Council.

Word in Black, an online newspaper, featured the work of Wilson, titled, “When it Comes to Tech, We Are Who We’ve Been Waiting For.” Dr. Fallon Wilson sees a future where “Black girls code, artificial intelligence doesn’t discriminate, and Black people are driving change in America.”

# Take NOTE



**Kianna Lawson, C'2001**, was reelected as the youngest president for the National Coalition of 100 Black Women Decatur-Dekalb Chapter, Inc. on Oct 1, 2023. She also received the Outstanding Citizen of Georgia Award from Georgia Secretary of State Brad Raffensperger on November 4, 2023, presented by Georgia State Representative Billy Mitchell. It is the highest honor given to any Georgia citizen for leadership and efforts with advocating on behalf of Black women and girls to promote leadership development and gender equity.

**Terrahney Wilson, C'2011**, (left) and **India Collier, C'2010**, (right) both received the Top 40 under 40 Award from the National Dental Association. The award is given to the nation's top dentists who are 40 years of age and under who have demonstrated extra-meritorious achievements in the profession, have exhibited a high standard of excellence in their leadership; the values of the NDA by committing themselves to their community and made a notable difference in the lives of those around them. Terrahney will begin a new position with the VA in August 2024.



**Shaundra Walker, C'98**, was featured in the PBS Nova Documentary "Looking for Lee and Liza." She was consulted to help the documentarian and his family document their family history.

**Nesha Jairam, C'2010**, received a special award for completion of 10 years of service to the State of Georgia's Department of Family & Children Services.



**Tayari Jones, C'91**, moderated a conversation with author Michele Norris on Norris's book, *Our Hidden Conversations: What Americans Really Think About Race and Identity* at the Atlanta History Center on February 20, 2024.





**Tawnya Plummer Laughinghouse, C'95**, has managed a NASA space technology program, Technology Demonstration Missions (TDM), since October 2018. TDM develops and matures advanced technologies required for future exploration missions by NASA, other government agencies and industry partners. On October 13, 2023, her program launched Deep Space Optical Communications (DSOC) from Cape Canaveral Florida. DSOC, a two-year technology demonstration mission, has already achieved several milestones in the first two months of the mission, including beaming a 15-second ultra-high-definition video from 19 million miles away, reaching Earth in a mere 100 seconds. This is the first time NASA has streamed a video from deep space using a laser. The technology could one day be used to quickly transmit data, imagery and videos as humans push the limits of space exploration by venturing to places like Mars.



**Dr. Kettisha Jones, C'95**, has been elected to serve as a board member of Learning Ally, a national non-profit organization that produces and maintains a library of educational accessible audiobooks for people who cannot effectively read standard print because of visual impairment, dyslexia or other disabilities.



On December 16, 2023, at the Hotel Sofitel in Beverly Hills, California, **Natasha Owens, C'2001**, was honored at the Women In Media Holiday Toast for her extensive contributions to the entertainment industry work as the senior vice president for Production at HBO.



**Judge Akua Coppock, C'95**, was sworn in as administrative law judge with the Office of Administrative Hearings for the District of Columbia on November 7, 2023.

Former Navy judge advocate **Danette Mincey, C'93**, who has served as a veterans law judge for the Board of Veterans Appeals since 2021, has recently been elected a trustee of The National Judicial College, the nation's oldest, largest and most widely attended school for judges.



**India Gary-Martin, C'91**, has been appointed chair of the Board of Travalyst. Founded by Prince Harry, the Duke of Sussex, in 2019, Travalyst features a growing global coalition that includes some of the biggest brands in travel: Amadeus, Booking.com, Expedia Group, Google, Skyscanner, Travelport, Trip.com Group, Tripadvisor and Visa.

**Brittany Smith, C'2006**, is a multi-Emmy® award-winning television director, producer and writer, who on December 17, 2023, won her latest Children's Emmy® for Outstanding Directing for a Multiple Camera Program for her work on "Sesame Street" (HBO Max).



# Take NOTE

The Honorable LaKeisha Jefferson, C'99, was recently elected to the Orleans Parish Civil District Court, Division H, Domestic Section 2. For nearly 21 years, she has focused her legal practice on the area of family law including domestic violence and child custody and support.



2023  
Five Star Women in  
Housing Leadership  
Award Winner

**STACEY WALKER**  
Director, Single-Family Affordable Lending

On September 20, 2023, Stacey Walker, C'89, received the 2023 Five Star Women in Housing Leadership Award in the Keys in Hand category from *MortgagePoint*; which spotlights industry executives who are working to expand homeownership in America, especially for first-time homeowners, providing a critical source of intergenerational wealth.



Theodora Lee, C'84, recently had her Theopolis Vineyards winery featured at the 55th Annual NAACP Image Awards during the annual celebration of outstanding achievements in Black film, television, music, literature and more.

**Charis**  
CHAMBERS, MD, FACOG

*Blue Sky Magazine* Fall 2023 issue

**Zerita**  
C. BUCHANAN, DDS, MPH  
Dental Dreams, LLC

*Blue Sky Magazine* Fall 2023 issue

**Alaina**  
CHIPMAN LEES  
Executive & Executive Director  
Atlanta Unbound Academy

*Blue Sky Magazine* Fall 2023 issue

**Chanel**  
TYLER  
Head of Greater Partnerships & Sales, Patriot Hotel

*Blue Sky Magazine* Fall 2023 issue

Charis Chambers, C'2010, Zerita Buchanan, C'2010, Alaina Chipman Leeks, C'2008, and Chanel Tyler, C'2010, were featured in *Blue Sky Magazine* Fall 2023 issue as leaders who embody the power of the OR.





**Andrea Wright, C'97,** was named one of 10 K-12 IT Rising Stars to Follow by *EdTech*.

Wright and several educators from across the country came together and boarded the JOIDES Resolution and sailed from Reykjavik, Iceland, to Amsterdam, Netherlands, participating in science and education field trips to find creative ways to empower science teachers and learners through ocean drilling data.



Season 2 of “High on the Hog,” a popular Netflix docuseries about how African American cuisine transformed America, was released on November 22, 2023. In Episode 3, titled “Defiance,” the series links the Atlanta Student Movement of the 1960s with the soulful cuisine of Atlanta, sharing the larger story of the role food played in the civil rights movement. The episode features interviews with **Marilyn Pryce Hoytt, C'63,** and **Dr. Georgianne Thomas, C'64,** who played active roles in the protest demonstrations and sit-ins in 1960 also featured is Charles Black, one of the leaders of the Atlanta Student Movement and a Morehouse College alumnus. Last year, the docuseries won Outstanding Documentary (Television) at the 55th Annual NAACP Image Awards.



**Vernita Jackson C'68,** was chosen by the Parkside Elementary School staff as Paraprofessional of the year for the 2023- 2024 academic year. The APS award was presented on November 3, 2023.

**Ellana Stinson, C'2004,** was recently interviewed by CanvasRebel to discuss the founding of a natural plant-based hair care line named Safo Hair. Stinson’s mission is to enhance lives by improving access to high-quality and safe hair care products. Last year, Safo Hair laid the groundwork to expand into smaller retail shops with the first retailer being Marva Elaine located in Sandy Springs, Georgia.



## Ernestine Walton Brazeal, C'63

Ernestine Walton Brazeal, C'63, died on October 3, 2023. She is the sister of Ambassador Aurelia Brazeal, C'65 (Ret.), and daughter of former Spelman faculty member and historian Ernestine Erskine Brazeal and former dean at Morehouse, Dr. Brailsford Reese Brazeal.

Brazeal, an Atlanta native resided in Maryland since 2018. Her memorial service was on Friday, December 8, in Atlanta's Friendship Baptist Church. Memorial donations can be made in Ernestine Walton Brazeal's name, Class of 1963, to Spelman.

### 1949

Mary Lois Young Gerald  
Died: May 6, 2023  
Service: May 13, 2023, Mt. Olive Baptist Church, Mullins, South Carolina

Dixie Hardy Moon  
Died: February 1, 2023

### 1956

Gloria Strong Boyd  
Died: August 24, 2023  
Service: Antioch Baptist Church North, Atlanta, Georgia

Alexine C. Jackson  
Died: August 2, 2023

### 1958

Verna Lee Rodgers Cotton  
Died: June 5, 2023  
Service: June 17, 2023, Lithonia Baptist Church, Camak, Georgia

Helen Sawyer Plump  
Died: November 12, 2023  
Service: November 18, 2023, Mount Zion A.M.E. Zion Church, Montgomery, Alabama

### 1963

Ethelyn "Rita" Willis Stephens  
Died: August 2, 2023  
Service: August 10, 2023, Hoosier United Methodist Church, Atlanta, Georgia

### 1964

Annette Jones White  
Died: September 26, 2023  
Service: October 10, 2023, Greater 2nd Mt. Olive Faith Center, Albany, Georgia

Shirley Jean Talley  
Died: June 15, 2023  
Service: June 23, 2023, Buena Vista Kingdom Hall of Jehovah Witnesses, Nashville, Tennessee.

## 1965

Rosemary Braxton  
Died: August 18, 2023  
Service: August 29, 2023, Trinity  
Cathedral, Sacramento, California

Queen Esther Hardnett Jackson  
Died: December 15, 2023  
Service: December 23, 2023,  
Friendship Community Church,  
Atlanta, Georgia

Blanche Leontyne Carter Thrash  
Died: August 14, 2023  
Service: September 2, 2023, Ebenezer  
Baptist Church, Atlanta, Georgia

## 1968

Elizabeth W. Spraggins  
Died: August 29, 2023  
Service: September 9, 2023, Mount  
Moriah Missionary Baptist Church,  
Birmingham, Alabama

## 1969

Sharon Veronica Pierro  
Died: May 17, 2023  
Service: May 26, 2023, St. Paul's  
Episcopal Church, Atlanta, Georgia

## 1971

Marcene Rossell Thornton  
Died: August 10, 2023  
Service: August 18, 2023, Murray  
Brothers Funeral Home Cascade  
Chapel, Atlanta, Georgia

## 1972

Shirlene Mobley Davis  
Died: August 20, 2023  
Service: August 26, 2023, First  
Baptist Church, Warner Robins,  
Georgia

Gayle Miles-Scott  
Died: September 27, 2023  
Service: October 6, 2023, Fairview  
Baptist Church, Oklahoma City,  
Oklahoma

## 1973

Patricia Walker Scruggs  
Died: July 2, 2023  
Service: July 8, 2023, Bethlehem  
Church of God Holiness, Atlanta,  
Georgia

## 1975

Sheila L. Jack  
Died: September 26, 2023  
Service: November 30, 2023, Cascade  
United Methodist Church Midtown,  
Atlanta, Georgia

## 1976

Susan D. Anderson  
Died: Aug. 23, 2023  
Service: May 25, 2024, A celebration of  
her life and scattering of her cremated  
remains at sea, San Francisco Bay.

Deborah Gail Ligon  
Died: August 22, 2023  
Service: August 27, 2023, Laurel Hill  
Baptist Church in Waterloo, South  
Carolina

## 1978

Darele Brown Campbell  
Died: July 19, 2023  
Service: July 29, 2023, Bible-Based  
Fellowship of Temple Terrace,  
Tampa, Florida

## 1979

Charlene C. Herbert- Williams  
Died: September 22, 2023  
Service: September 29, 2023, Holy  
Cross Catholic Church, Philadelphia,  
Pennsylvania

## 1980

Michelle L. Browne-Barnum  
Died: July 14, 2023  
Service: July 24, 2023, Shannon  
Funeral Home, Bradenton, Florida

## 1984

### Mitzi Slack Reid

Died: September 21, 2023  
Service: October 6, 2023,  
Metropolitan Community Church,  
Chicago, Illinois

Dulcina "Doe" Winfrey  
Died: January 25, 2023  
Service: February 3, 2023, The Dream  
Center Church of Atlanta, Decatur,  
Georgia

## 1986

Cheryl Renee Chisholm  
Died: June 17, 2023

Deirdre Colston Graddick  
Died: November 9, 2023  
Service: November 18, 2023, Greater  
Mount Canaan Baptist Church,  
Augusta, Georgia

## 1988

Sherry Y. Green  
Died: June 18, 2023  
Service: June 23, 2023, Perry Funeral  
Home, Newark, New Jersey

## 1994

Lezli Patrice Williams Ford  
Died: July 2, 2023  
Service: July 25, 2023, Rose Hills  
Memorial Park, Whittier, California

## 2001

Rayna Nicole Ward  
Died: November 2, 2023  
Service: November 25, 2023, Bethel  
AME Church, Oxnard, California

## 2014

Erika D. Anderson  
Died: Sept. 20, 2023  
Service: October 7, 2023, Gregory  
B. Levett & Sons Funeral Home  
-Scottsdale Chapel, Scottsdale, Georgia



Spelman  
College.

350 Spelman Lane S.W.  
Atlanta, Georgia 30314  
[www.spelman.edu](http://www.spelman.edu)

Non-Profit Org.  
U.S. Postage  
**PAID**  
Atlanta, Georgia  
Permit No. 1569

*Spelman*  
**STRONG**

Your Gift to Change the World

Visit [www.spelmanlane.org/spelmanstrong](http://www.spelmanlane.org/spelmanstrong) to make a gift or for more information.

A Choice to Change the World